

Washington Square Condominium

HISTORIC PRESERVATION BOARD

FIRST SUBMITTAL

MARCH 28, 2017
220 WASHINGTON AVENUE
MIAMI BEACH, FL



Washington Square Condominium

SCOPE OF WORK

@ INSTALLATION OF A NEW WOOD GRAIN
TILE FOR THE FRONT OF OUR BUILDING'S
FAÇADE.

COVER SHEET (EXHIBIT C)

3/22/2017

PREPARED BY: ALEJANDRAPETIT.COM

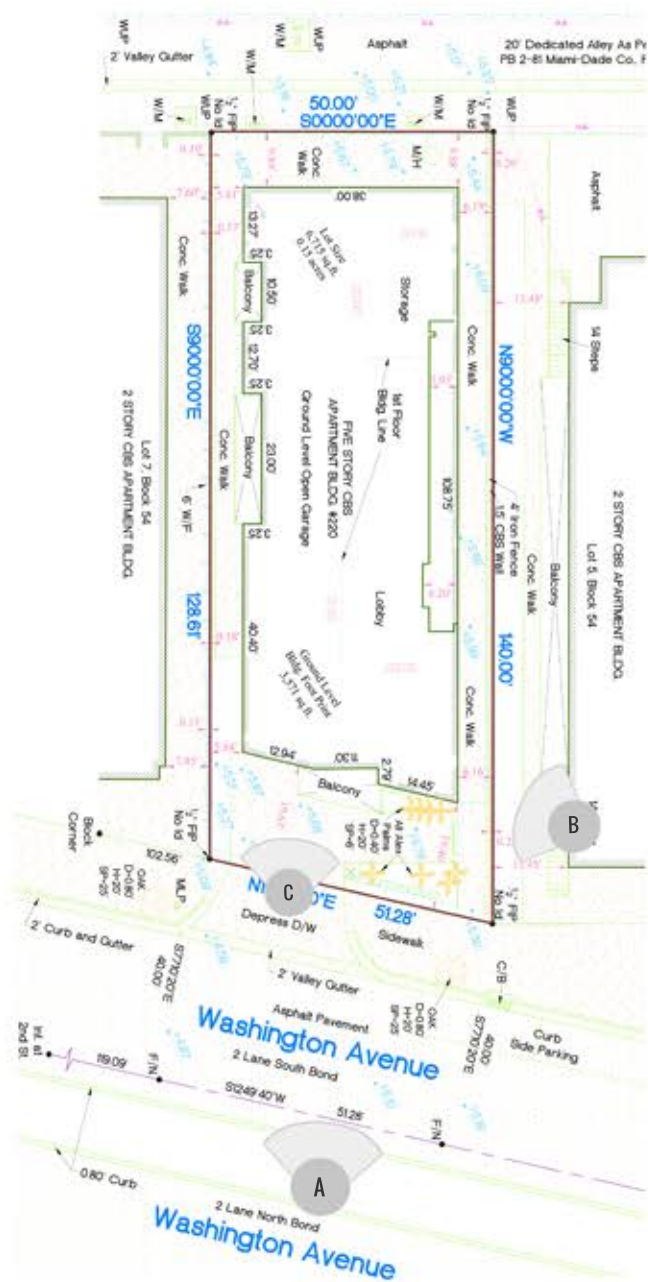

Washington Square Condominium

EXISTING SITE PHOTOS (EXHIBIT D)

3/22/2017

PREPARED BY:
ALEJANDRAPETIT.COM

S

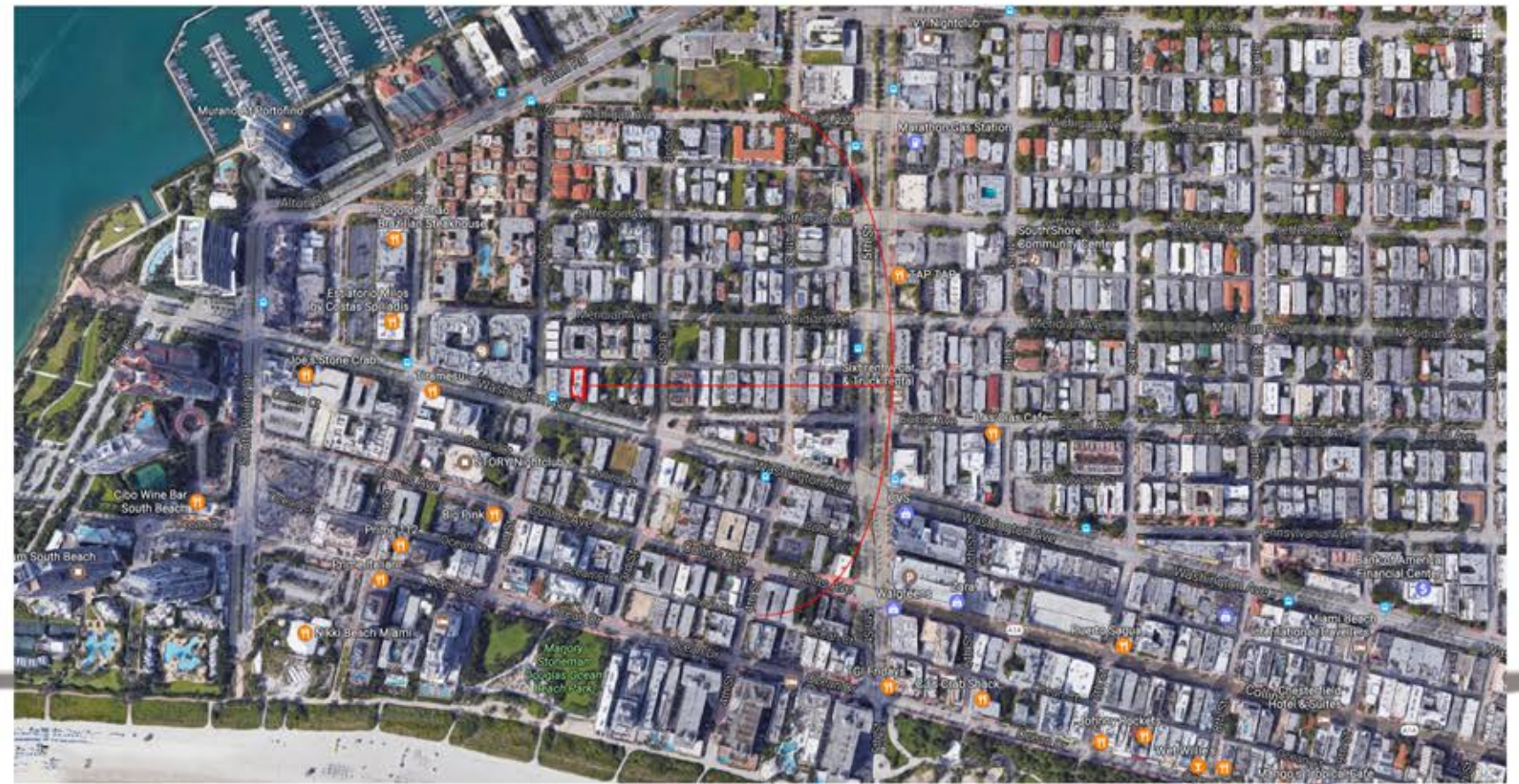

E



LOCATION PLAN (EXHIBIT E)

3/22/2017

PREPARED BY: ALEJANDRAPETIT.COM

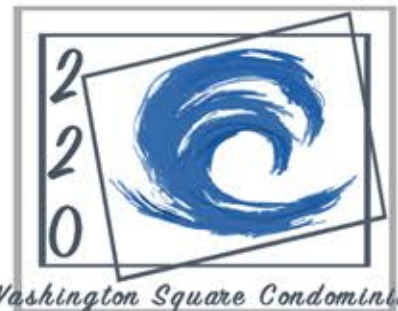

CORNER TO CORNER PHOTOS (EXHIBIT F)

3/22/2017

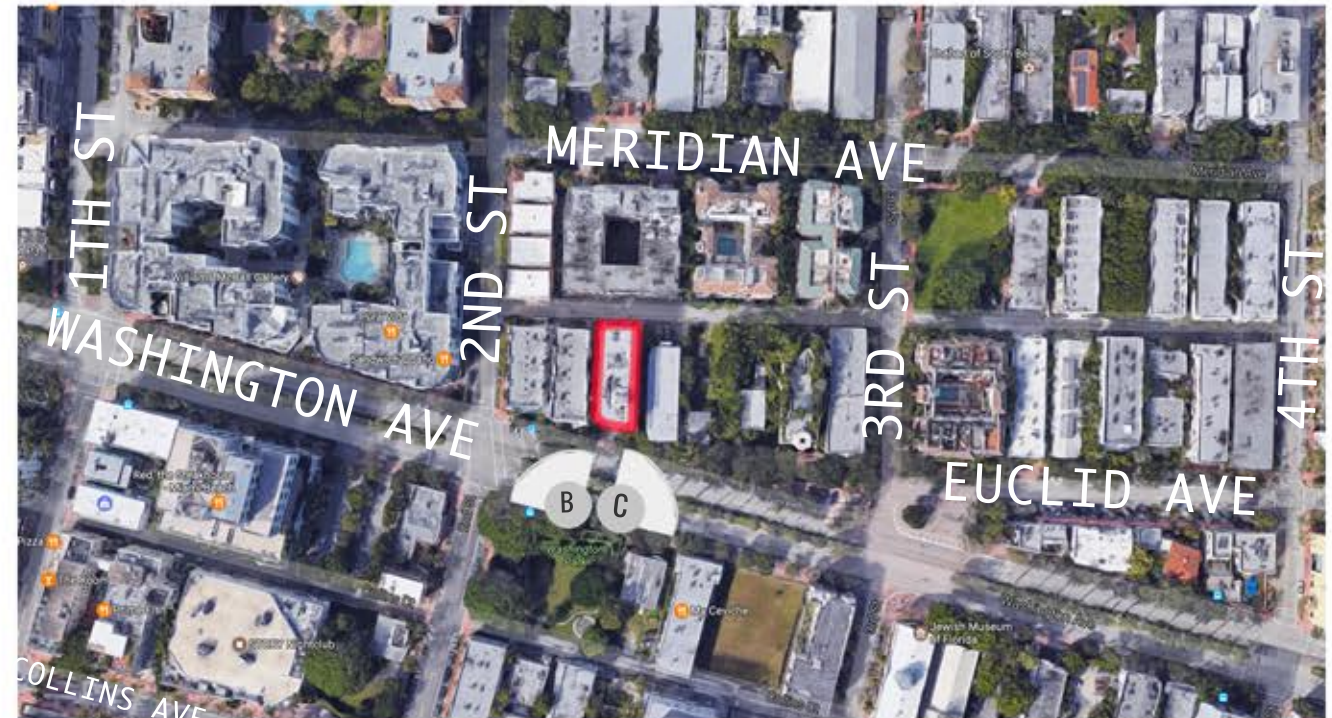

PREPARED BY: ALEJANDRAPETIT.COM

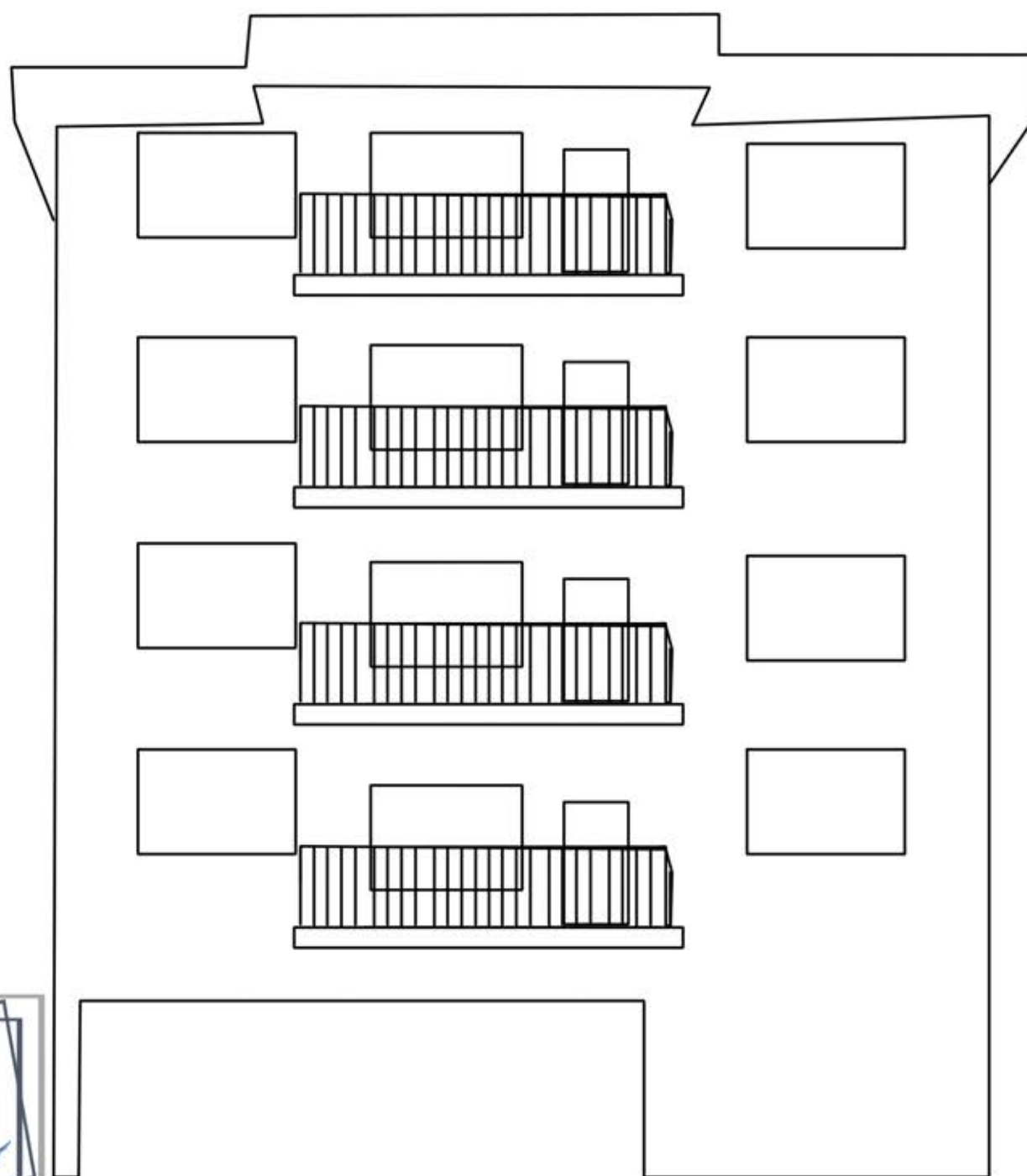

Existing Front Elevation

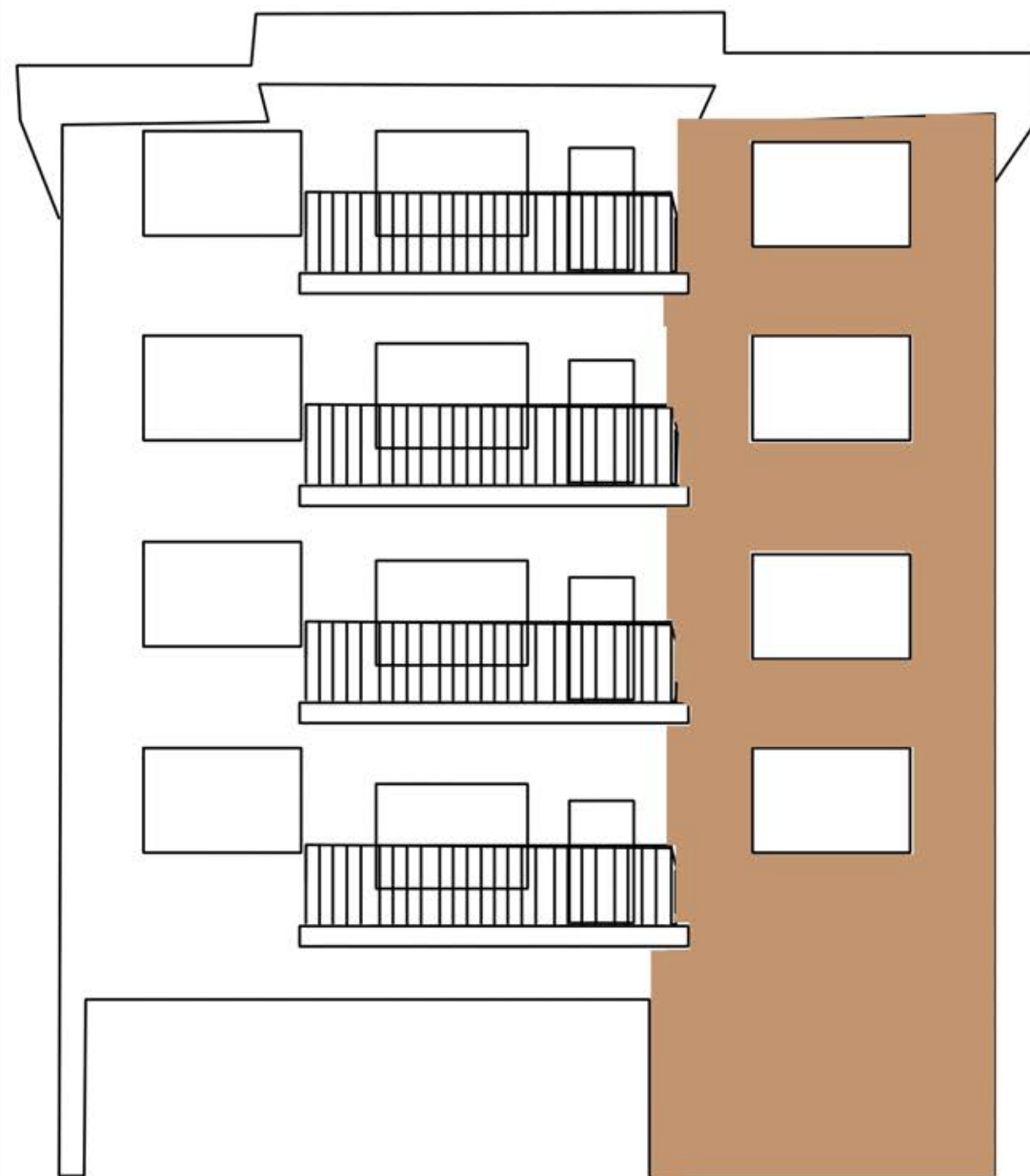

Proposed Front Elevation



EXISTING & PROPOSED ELEVATION (EXHIBIT G)

3/22/2017

PREPARED BY: ALEJANDRAPETIT.COM



AVANA- ITALIAN TILES

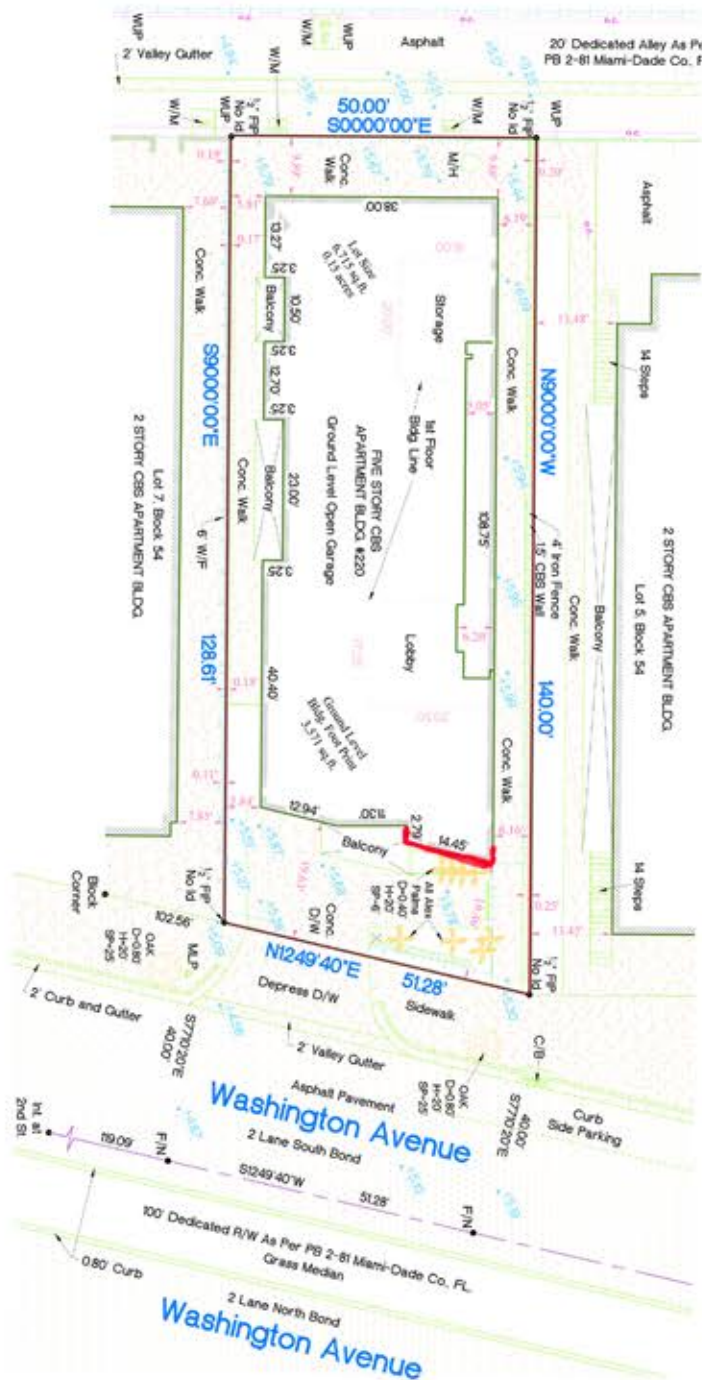

Proposed Site Plan



Rendering

PROPOSED MATERIAL, SITE PLAN & RENDERING (EXHIBIT H)

3/22/2017

PREPARED BY: ALEJANDRAPETIT.COM



VICINITY MAP: WITH
EXAMPLES OF
BUILDINGS WITH
SIMILAR WOOD
GRAIN TILES

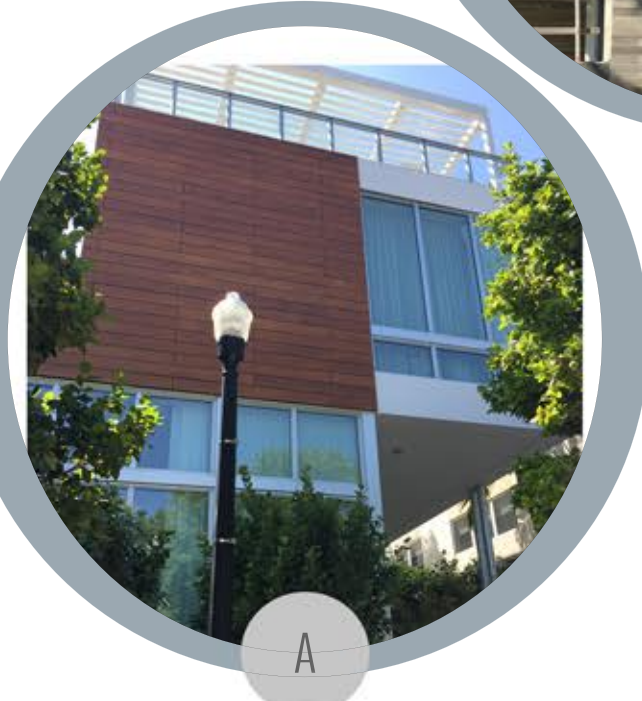

VICINITY MAP (EXHIBIT I)
3/22/2017

