



10TH STREET RENDERING : OPTION 1 - ALL TRANSPARENT GLASS BALCONIES

CONTRACTOR SHALL VERIFY ALL DIMENSIONS AND SITE CONDITIONS BEFORE PROCEEDING WITH WORK. IF ANY DISCREPANCIES, ERRORS OR OMISSIONS SHOULD BE ENCOUNTERED ON PLANS, CONTRACTOR SHALL NOTIFY ARCHITECT BEFORE ANY PART OF THE WORK IS STARTED, SO THAT PROPER CORRECTIONS BE MADE. IF ARCHITECT IS NOT NOTIFIED PRIOR TO COMMENCING OF THE WORK, THE CONTRACTOR SHALL BEAR FULL RESPONSIBILITY FOR ANY DISCREPANCIES, ERRORS OR OMISSIONS.

OPTION 1

ISSUED FOR PERMIT 8/27/2016
ISSUED FOR BIDDING
ISSUED FOR CONSTRUCTION

CLIENT :

MIRADOR 1000

1000 West Avenue
Miami Beach, FL 33139
Folio: 02-3233-071-0001

CDS
CASTELLANOS DESIGN STUDIO

333 SE 2ND AVENUE, SUITE 2066
MIAMI, FL 33131
Tel: 786.218.5335
License #AA 26002467
WWW.CASTELLANOSDESIGN.COM

No.	DATE	ISSUED / REVISED
1	21 MAR/17	DRB SUBMITTAL

ALL DRAWN AND WRITTEN MATERIAL CONTAINED HEREIN IS THE SOLE PROPERTY OF CASTELLANOS DESIGN STUDIO, LLC, AND MAY NOT BE REPRODUCED, FORWARDED, DISCLOSED OR USED WITHOUT EXPRESS WRITTEN CONSENT OF CASTELLANOS DESIGN STUDIO, LLC. THE DRAWINGS AND SCOPE DOCUMENTS WHICH INDICATE THE GENERAL SCOPE OF WORK, AND WHICH DO NOT NECESSARILY DESCRIBE ALL WORK REQUIRED, FOR THE FULL PERFORMANCE AND COMPLETION OF THE WORK, GENERAL CONTRACTOR IS TO FURNISH AND INSTALL ALL ITEMS REQUIRED FOR THE PROPER COMPLETION OF ITS WORK, WITHOUT ADJUSTMENT TO THE CONTRACT AMOUNT UNLESS SCOPE OF WORK CHANGES FROM THAT INDICATED ON THE DRAWINGS, IN THE EVENT OF A CONFLICT WITHIN OR AMONG THE CONTRACT DOCUMENTS, THAT DOCUMENT HAVING THE GREATEST BURDEN UPON GENERAL CONTRACTOR SHALL GOVERN. THE GENERAL CONTRACTOR SHALL CAREFULLY STUDY AND CHECK ALL DRAWINGS, REPORTING ANY ERROR, INCONSISTENCY OR OMISSION HE MAY DISCOVER AND REPORT TO CDS AND IN NO CASE SHALL PROCEED BY UNCERTAINTY.

SEAL :



WESLEY ART CASTELLANOS
FLORIDA ARCHITECT LICENSE AR 96133

PROJECT NO :
2017-06

CHECKED BY : WESLEY CASTELLANOS
DRAWN BY :
SCALE: N.T.S.
© 2017 BY CDS

SHEET NAME : OPTION 1 - ALL GLASS RAILINGS

**PROPOSED
RENDERING**

SHEET NO :
A-10

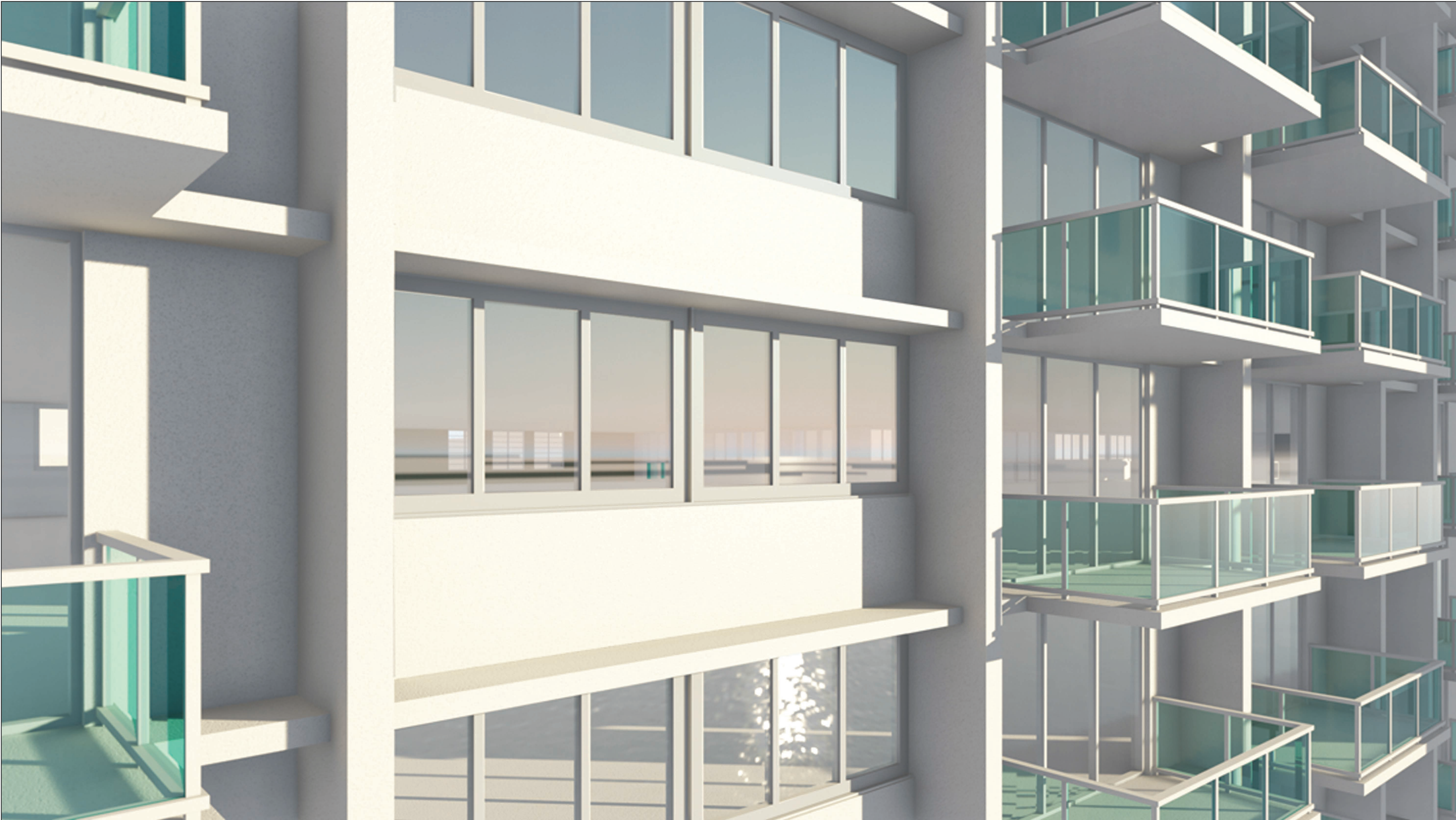

10TH STREET RENDERING : OPTION 1 - ALL TRANSPARENT GLASS BALCONIES

CONTRACTOR SHALL VERIFY ALL DIMENSIONS AND SITE CONDITIONS BEFORE PROCEEDING WITH WORK. IF ANY DISCREPANCIES, ERRORS OR OMISSIONS SHOULD BE ENCOUNTERED ON PLANS, CONTRACTOR SHALL NOTIFY ARCHITECT BEFORE ANY PART OF THE WORK IS STARTED, SO THAT PROPER CORRECTIONS BE MADE. IF ARCHITECT IS NOT NOTIFIED PRIOR TO COMMENCING OF THE WORK, THE CONTRACTOR SHALL BEAR FULL RESPONSIBILITY FOR ANY DISCREPANCIES, ERRORS OR OMISSIONS.

OPTION 1

ISSUED FOR PERMIT 8/27/2016
ISSUED FOR BIDDING
ISSUED FOR CONSTRUCTION

CLIENT :

MIRADOR 1000

1000 West Avenue
Miami Beach, FL 33139
Folio: 02-3233-071-0001

CDS

CASTELLANOS DESIGN STUDIO

333 SE 2ND AVENUE, SUITE 2066
MIAMI, FL 33131
Tel: 786.218.5335
License #AA 26002467
WWW.CASTELLANOSDESIGN.COM

No.	DATE	ISSUED / REVISED
1	21 MAR/17	DRB SUBMITTAL

ALL DRAWN AND WRITTEN MATERIAL CONTAINED HEREIN IS THE SOLE PROPERTY OF CASTELLANOS DESIGN STUDIO, LLC, AND MAY NOT BE REPRODUCED, FORWARDED, DISCLOSED OR USED WITHOUT EXPRESS WRITTEN CONSENT OF CASTELLANOS DESIGN STUDIO, LLC. THE DRAWINGS ARE SCOPE DOCUMENTS, WHICH INDICATE THE GENERAL SCOPE OF WORK, AND SUCH DO NOT NECESSARILY DESCRIBE ALL WORK REQUIRED FOR THE FULL PERFORMANCE AND COMPLETION OF THE WORK. GENERAL CONTRACTOR IS TO FURNISH AND INSTALL ALL ITEMS REQUIRED FOR THE PROPER COMPLETION OF ITS WORK, WITHOUT ADJUSTMENT TO THE CONTRACT AMOUNT UNLESS SCOPE OF WORK CHANGES FROM THAT INDICATED ON THE DRAWINGS. IN THE EVENT OF A CONFLICT WITH OR AMONG THE CONTRACT DOCUMENTS, THAT DOCUMENT PRECEDING THE GREATEST BEING UPON GENERAL CONTRACTOR SHALL GOVERN. THE GENERAL CONTRACTOR SHALL CAREFULLY STUDY AND CHECK ALL DRAWINGS, REPORTING ANY ERROR, INCONSISTENCY OR OMISSION HE MAY DISCOVER AND REPORT TO CDS AND IN NO CASE SHALL PROCEED IN UNCERTAINTY.

SEAL :



WESLEY ART CASTELLANOS
FLORIDA ARCHITECT LICENSE AR 96133

PROJECT NO :

2017-06

CHECKED BY : WESLEY CASTELLANOS

DRAWN BY :

SCALE: N.T.S.

© 2017 BY CDS

SHEET NAME : OPTION 1 - ALL GLASS RAILINGS

PROPOSED RENDERING
- CLOSE-UP

SHEET NO :
A-11

CONTRACTOR SHALL VERIFY ALL DIMENSIONS AND SITE CONDITIONS BEFORE PROCEEDING WITH WORK. IF ANY DISCREPANCIES, ERRORS OR OMISSIONS SHOULD BE ENCOUNTERED ON PLANS, CONTRACTOR SHALL NOTIFY ARCHITECT BEFORE ANY PART OF THE WORK IS STARTED, SO THAT PROPER CORRECTIONS BE MADE. IF ARCHITECT IS NOT NOTIFIED PRIOR TO COMMENCING OF THE WORK, THE CONTRACTOR SHALL BEAR FULL RESPONSIBILITY FOR ANY DISCREPANCIES, ERRORS OR OMISSIONS.

CLIENT :

MIRADOR 1000

1000 West Avenue
Miami Beach, FL 33139
Folio: 02-3233-071-0001

CDS

CASTELLANOS DESIGN STUDIO

333 SE 2ND AVENUE, SUITE 2066
MIAMI, FL 33131
Tel: 786.218.5335
License #AA 26002467
WWW.CASTELLANOSDESIGN.COM

No.	DATE	ISSUED / REVISED
1	21 MAR/17	DRB SUBMITTAL
	22 MAR/17	FINAL SUBMITTAL

ALL DRAWING AND WRITTEN MATERIAL CONTAINED HEREIN IS THE SOLE PROPERTY OF CASTELLANOS DESIGN STUDIO, LLC, AND MAY NOT BE REPRODUCED, COPIED, FORWARDED, DISCLOSED OR USED WITHOUT EXPRESS WRITTEN PERMISSION OF CASTELLANOS DESIGN STUDIO, LLC. THE DRAWINGS ARE SCOPE DOCUMENTS, WHICH INDICATE THE GENERAL SCOPE OF WORK, AND EXIST, DO NOT NECESSARILY DESCRIBE ALL WORK REQUIRED FOR THE FULL PERFORMANCE AND COMPLETION OF THE WORK. GENERAL CONTRACTOR IS TO FURNISH AND INSTALL ALL ITEMS REQUIRED FOR THE PROPER COMPLETION OF ITS WORK, WITHOUT ADJUSTMENT TO THE CONTRACT AMOUNT, UNLESS SCOPE OF WORK CHANGES FROM THAT INDICATED ON THE DRAWINGS, IN THE EVENT OF A CONFLICT WITHIN OR AMONG THE CONTRACT DOCUMENTS, THAT DOCUMENT FURNISHING THE GREATEST BURDEN UPON GENERAL CONTRACTOR SHALL GOVERN. THE GENERAL CONTRACTOR SHALL CAREFULLY STUDY AND CORROBORATE ALL DRAWINGS, RESERVING ANY ERROR, INCONSISTENCY OR OMISSION HE MAY DISCOVER, AND REPORT TO CDS AND, IN NO CASE SHALL PROCEED BY UNCERTAINTY.

SEAL :

STATE OF FLORIDA
WESLEY ART CASTELLANOS
REGISTERED ARCHITECT
AR96133

WESLEY ART CASTELLANOS
FLORIDA ARCHITECT LICENSE AR 96133

PROJECT NO :
2017-06

CHECKED BY : WESLEY CASTELLANOS
DRAWN BY :
SCALE: N.T.S.
© 2017 BY CDS

OPTION 2

ISSUED FOR PERMIT 8/27/2016
ISSUED FOR BIDDING
ISSUED FOR CONSTRUCTION

SHEET NAME : OPTION 2 - ALL GLASS RAILINGS, WITH OPAQUE

FLOOR PLAN
TYPICAL LEVEL

SHEET NO :
A-1

PROPOSED
TRANSPARENT
GLASS RAILINGS
AT FRONT &
OPAQUE GLASS AT
SIDES

BALCONY

PROPOSED
TRANSPARENT
GLASS RAILINGS
AT FRONT &
OPAQUE GLASS AT
SIDES

BALCONY

PROPOSED
TRANSPARENT
GLASS RAILINGS
AT FRONT &
OPAQUE GLASS AT
SIDES

BALCONY

PROPOSED
TRANSPARENT
GLASS RAILINGS
AT FRONT &
OPAQUE GLASS AT
SIDES

BALCONY

PROPOSED
TRANSPARENT
GLASS RAILINGS
AT FRONT &
OPAQUE GLASS AT
SIDES

BALCONY

NEW ALUMINUM FRAME WITH
WHITE POWDER COAT PAINT
NEW TOP RAILING WITH
WHITE POWDER COAT PAINT
NEW OPAQUE GLASS
AT SIDES
EXISTING CONCRETE SLAB

PROPOSED ENLARGED SECTION - SOUTH & EAST
SCALE: 3/8" = 1'-0"

NEW ALUMINUM FRAME WITH
WHITE POWDER COAT PAINT
EXISTING CONCRETE SLAB

PROPOSED ENLARGED FLOOR PLAN - SOUTH & EAST
SCALE: 3/8" = 1'-0"

PROPOSED FLOOR PLAN - TYPICAL
SCALE: 3/32" = 1'-0"



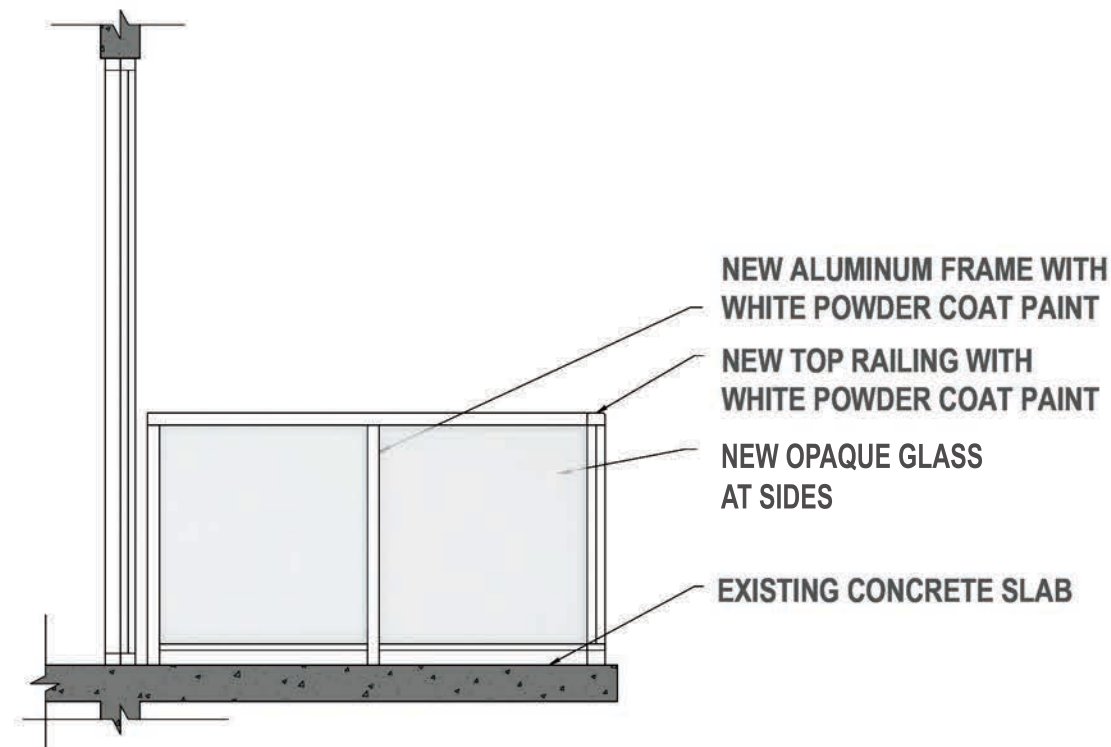

PROPOSED ENLARGED ELEVATION
SCALE: 3/8" = 1'-0"

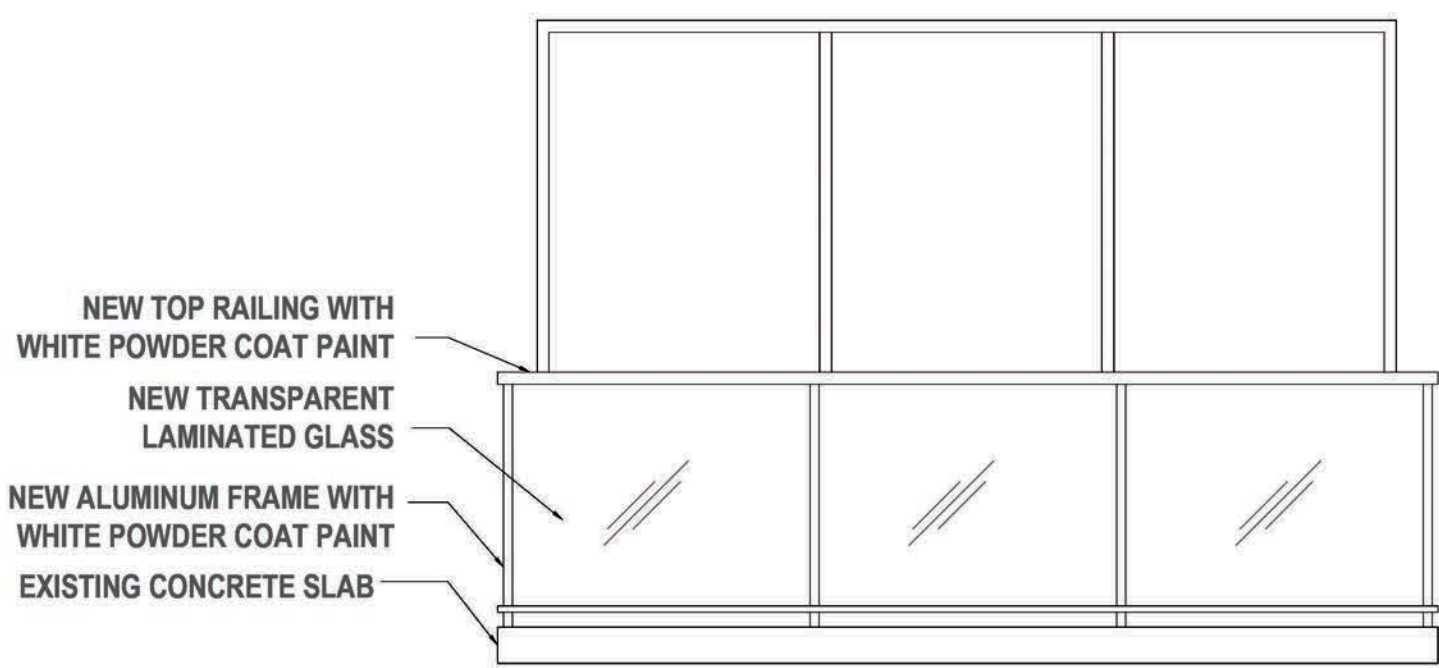

PROPOSED ENLARGED ELEVATION
SCALE: 3/8" = 1'-0"

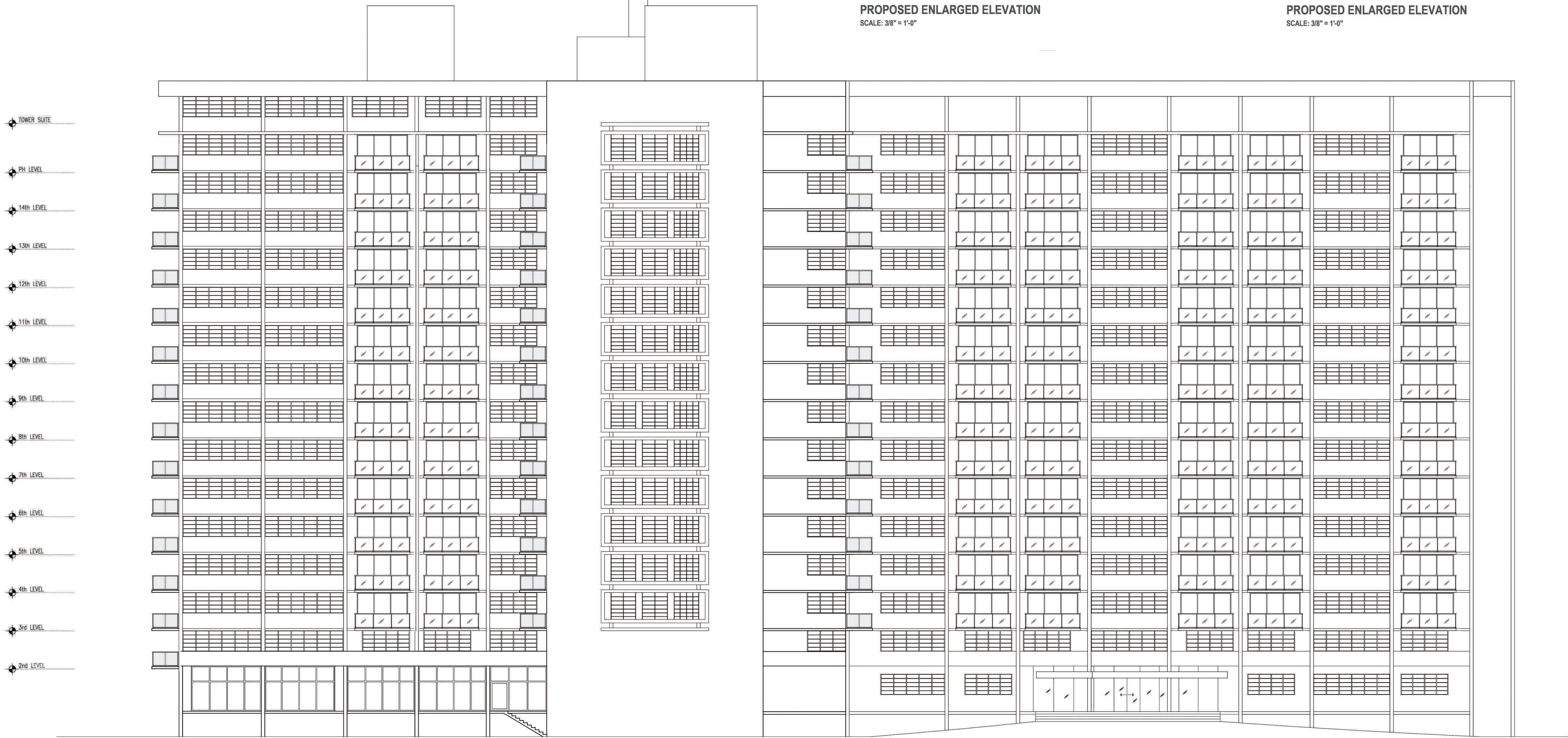

PROPOSED EAST ELEVATION
SCALE: 3/32" = 1'-0"

CONTRACTOR SHALL VERIFY ALL DIMENSIONS AND SITE CONDITIONS BEFORE PROCEEDING WITH WORK. IF ANY DISCREPANCIES, ERRORS OR OMISSIONS SHOULD BE ENCOUNTERED ON PLANS, CONTRACTOR SHALL NOTIFY ARCHITECT BEFORE ANY PART OF THE WORK IS STARTED, SO THAT PROPER CORRECTIONS BE MADE. IF ARCHITECT IS NOT NOTIFIED PRIOR TO COMMENCING OF THE WORK, THE CONTRACTOR SHALL BEAR FULL RESPONSIBILITY FOR ANY DISCREPANCIES, ERRORS OR OMISSIONS.

CLIENT :

MIRADOR 1000

1000 West Avenue
Miami Beach, FL 33139
Folio: 02-3233-071-0001

CDS
CASTELLANOS DESIGN STUDIO

333 SE 2ND AVENUE, SUITE 2066
MIAMI, FL 33131
Tel: 786.218.5335
License #AA 26002467
WWW.CASTELLANOSDESIGN.COM

No.	DATE	ISSUED / REVISED
1	21 MAR/17	DRB SUBMITTAL

ALL DRAWN AND WRITTEN MATERIAL CONTAINED HEREIN IS THE SOLE PROPERTY OF CASTELLANOS DESIGN STUDIO, LLC, AND MAY NOT BE REPRODUCED, FORWARDED, COPIED OR USED WITHOUT EXPRESS WRITTEN CONSENT OF CASTELLANOS DESIGN STUDIO, LLC. THE DRAWINGS ARE SCOPE DOCUMENTS WHICH INDICATE THE GENERAL SCOPE OF WORK, AND SUCH DO NOT NECESSARILY DESCRIBE ALL WORK REQUIRED FOR THE FULL PERFORMANCE AND COMPLETION OF THE WORK. GENERAL CONTRACTOR IS TO FURNISH AND INSTALL ALL ITEMS REQUIRED FOR THE PROPER COMPLETION OF ITS WORK, WITHOUT ADJUSTMENT TO THE CONTRACT AMOUNT UNLESS SCOPE OF WORK CHANGES FROM THAT INDICATED ON THE DRAWINGS IN THE EVENT OF A CORRECTED ERROR OR MISSING THE CONTRACT DOCUMENTS THAT NECESSARILY PLACING THE GREATEST BURDEN UPON GENERAL CONTRACTOR SHALL GOVERN. THE GENERAL CONTRACTOR SHALL CAREFULLY STUDY AND COMPARE ALL DRAWINGS, REPORTING ANY ERROR, INCONSISTENCY OR OMISSION HE MAY DISCOVER AND REPORT TO CDS AND IN NO CASE SHALL PROCEED BY UNCERTAINTY.

SEAL :

STATE OF FLORIDA
WESLEY ART CASTELLANOS
REGISTERED ARCHITECT
AR96133

WESLEY ART CASTELLANOS
FLORIDA ARCHITECT LICENSE AR 96133

PROJECT NO :
2017-06

CHECKED BY : WESLEY CASTELLANOS
DRAWN BY :
SCALE: N.T.S.
© 2017 BY CDS

OPTION 2

ISSUED FOR PERMIT: 8/27/2016
ISSUED FOR BIDDING: _____
ISSUED FOR CONSTRUCTION: _____

SHEET NAME : OPTION 2 - ALL GLASS RAILINGS, WITH OPAQUE

**PROPOSED
EAST ELEVATION**

SHEET NO :
A-2

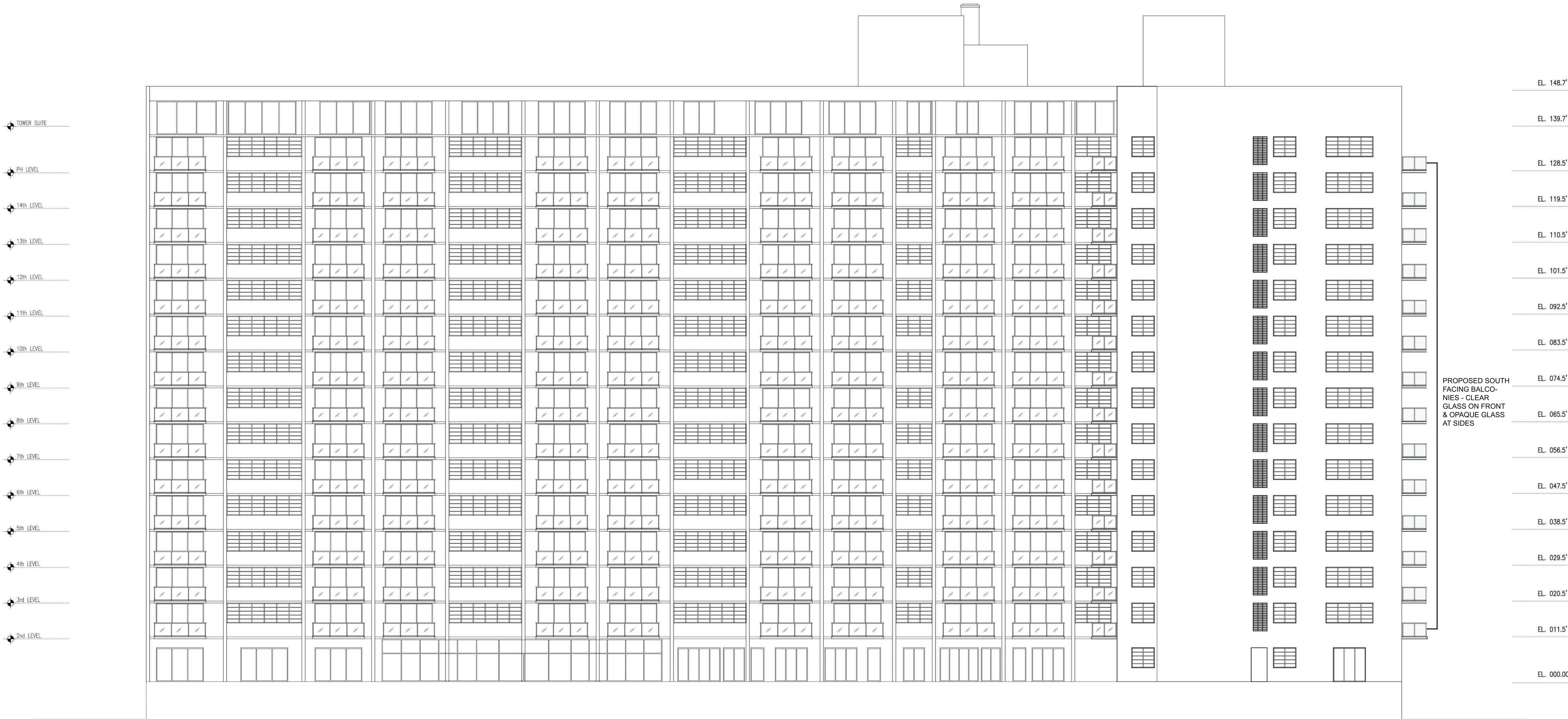

PROPOSED WEST ELEVATION

SCALE: 3/32" = 1'-0"

NOTE: DRB APPROVED ALL CLEAR GLASS RAILINGS ON 3/7/17 FOR BALCONIES FACING THE BAY

OPTION 2

ISSUED FOR PERMIT 8/27/2016
ISSUED FOR BIDDING
ISSUED FOR CONSTRUCTION

CONTRACTOR SHALL VERIFY ALL DIMENSIONS AND SITE CONDITIONS BEFORE PROCEEDING WITH WORK. IF ANY DISCREPANCIES, ERRORS OR OMISSIONS SHOULD BE ENCOUNTERED ON PLANS, CONTRACTOR SHALL NOTIFY ARCHITECT BEFORE ANY PART OF THE WORK IS STARTED, SO THAT PROPER CORRECTIONS BE MADE. IF ARCHITECT IS NOT NOTIFIED PRIOR TO COMMENCING OF THE WORK, THE CONTRACTOR SHALL BEAR FULL RESPONSIBILITY FOR ANY DISCREPANCIES, ERRORS OR OMISSIONS.

CLIENT :

MIRADOR 1000

1000 West Avenue
Miami Beach, FL 33139
Folio: 02-3233-071-0001

CDS
CASTELLANOS DESIGN STUDIO

333 SE 2ND AVENUE, SUITE 2066
MIAMI, FL 33131
Tel: 786.218.5335
License #AA 26002467
WWW.CASTELLANOSDESIGN.COM

No.	DATE	ISSUED / REVISED
1	21 MAR/17	DRB SUBMITTAL

ALL DRAWN AND WRITTEN MATERIAL CONTAINED HEREIN IS THE SOLE PROPERTY OF CASTELLANOS DESIGN STUDIO, LLC, AND MAY NOT BE REPRODUCED, FORWARDED, DISCLOSED OR USED WITHOUT EXPRESS WRITTEN CONSENT OF CASTELLANOS DESIGN STUDIO, LLC. THE DRAWINGS ARE SCOPE DOCUMENTS WHICH INDICATE THE GENERAL SCOPE OF WORK, AND SUCH DO NOT NECESSARILY DESCRIBE ALL WORK REQUIRED FOR THE FULL PERFORMANCE AND COMPLETION OF THE WORK. GENERAL CONTRACTOR IS TO FURNISH AND INSTALL ALL ITEMS REQUIRED FOR THE PROPER COMPLETION OF ITS WORK, WITHOUT ADJUSTMENT TO THE CONTRACT AMOUNT UNLESS SCOPE OF WORK CHANGES FROM THAT INDICATED ON THE DRAWINGS IN THE EVENT OF A CORRELITY WITHIN OR AMONG THE CONTRACT DOCUMENTS. THAT DOCUMENT FACING THE GREATEST BURDEN UPON GENERAL CONTRACTOR SHALL GOVERN THE DRAWINGS, REPORTING ANY ERROR, INCONSISTENCY OR OMISSION HE MAY DISCOVER AND REPORT TO CDS AND IN NO CASE SHALL PROCEED IN UNCERTAINTY.

SEAL :

STATE OF FLORIDA
WESLEY ART CASTELLANOS
REGISTERED ARCHITECT
AR06133

WESLEY ART CASTELLANOS
FLORIDA ARCHITECT LICENSE AR 96133

PROJECT NO :

2017-06

CHECKED BY : WESLEY CASTELLANOS
DRAWN BY :
SCALE: N.T.S.
© 2017 BY CDS

SHEET NAME : OPTION 2 - ALL GLASS RAILINGS, WITH OPAQUE

PROPOSED
WEST ELEVATION

SHEET NO :
A-3

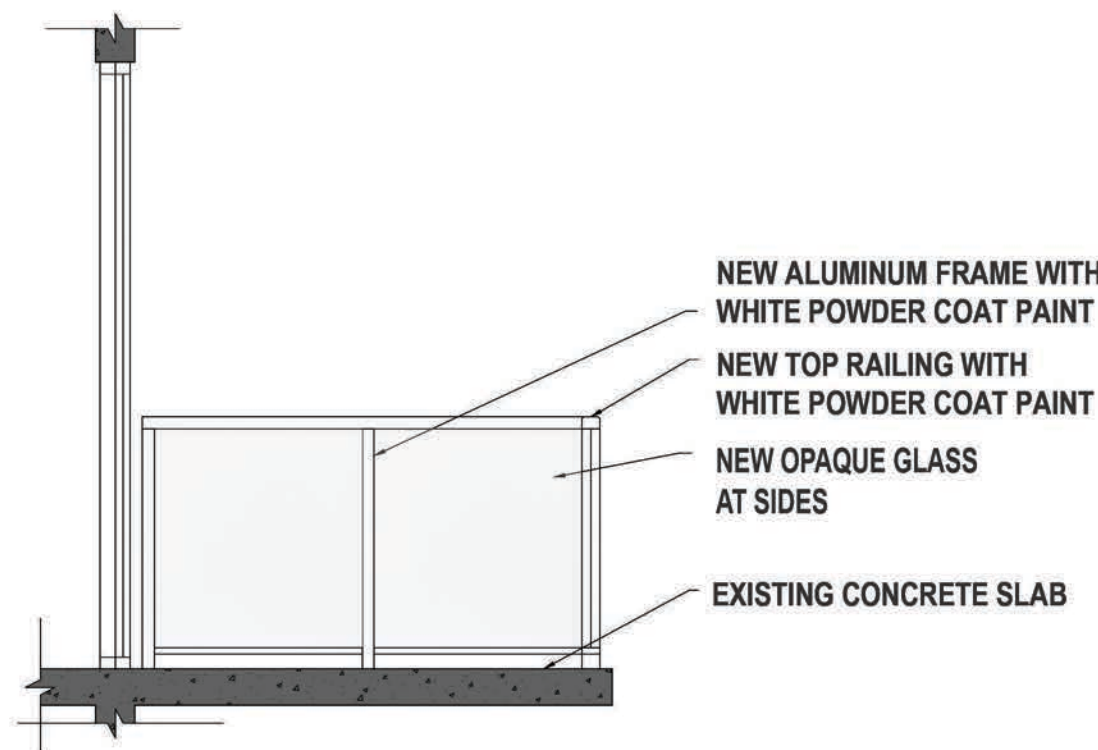

PROPOSED ENLARGED ELEVATION
SCALE: 3/8" = 1'-0"

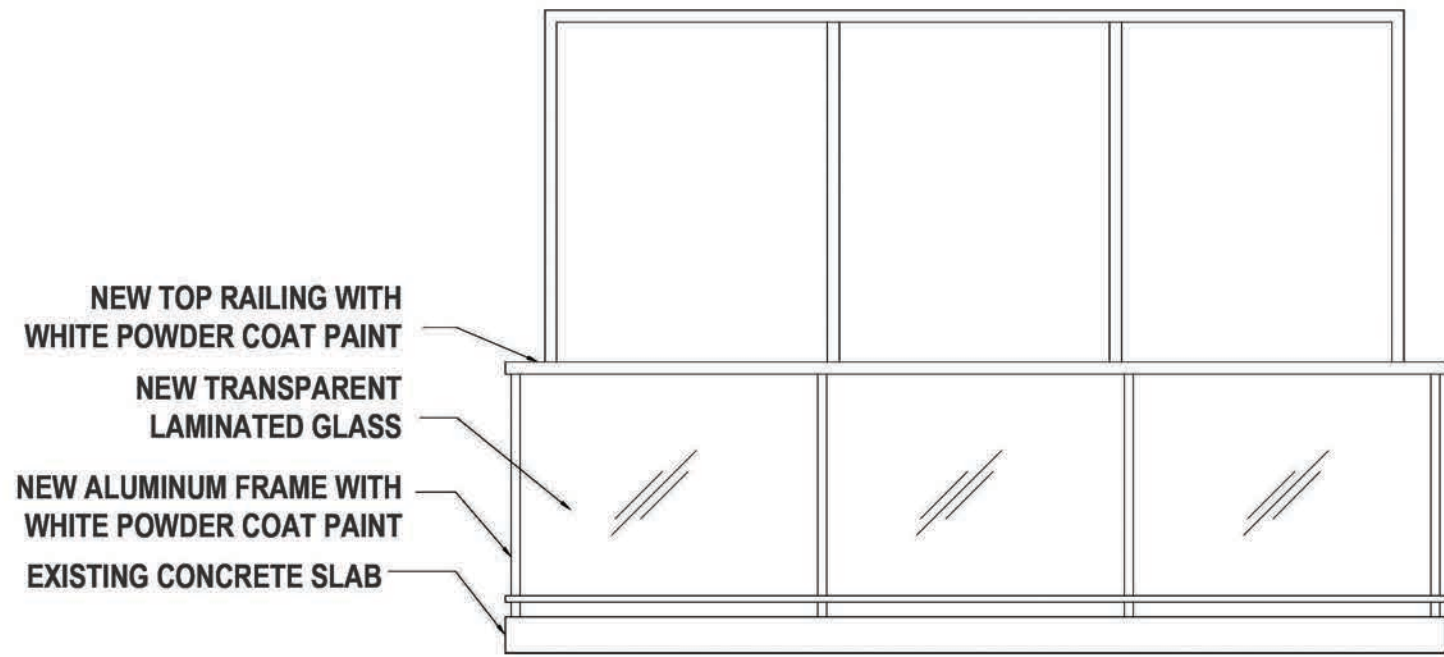

PROPOSED ENLARGED ELEVATION
SCALE: 3/8" = 1'-0"



PROPOSED SOUTH ELEVATION
SCALE: 3/32" = 1'-0"

CONTRACTOR SHALL VERIFY ALL DIMENSIONS AND SITE CONDITIONS BEFORE PROCEEDING WITH WORK. IF ANY DISCREPANCIES, ERRORS OR OMISSIONS SHOULD BE ENCOUNTERED ON PLANS, CONTRACTOR SHALL NOTIFY ARCHITECT BEFORE ANY PART OF THE WORK IS STARTED, SO THAT PROPER CORRECTIONS BE MADE. IF ARCHITECT IS NOT NOTIFIED PRIOR TO COMMENCING OF THE WORK, THE CONTRACTOR SHALL BEAR FULL RESPONSIBILITY FOR ANY DISCREPANCIES, ERRORS OR OMISSIONS.

OPTION 2

ISSUED FOR PERMIT 8/27/2016
ISSUED FOR BIDDING
ISSUED FOR CONSTRUCTION

CLIENT :

MIRADOR 1000

1000 West Avenue
Miami Beach, FL 33139
Folio: 02-3233-071-0001

CDS
CASTELLANOS DESIGN STUDIO

333 SE 2ND AVENUE, SUITE 2066
MIAMI, FL 33131
Tel: 786.218.5335
License #AA 26002467
WWW.CASTELLANOSDESIGN.COM

No.	DATE	ISSUED / REVISED
1	21 MAR/17	DRB SUBMITTAL

ALL DRAWING AND WRITTEN MATERIAL CONTAINED HEREIN IS THE SOLE PROPERTY OF CASTELLANOS DESIGN STUDIO, LLC, AND MAY NOT BE REPRODUCED, COPIED, DISCLOSED OR USED WITHOUT EXPRESS WRITTEN CONSENT OF CASTELLANOS DESIGN STUDIO, LLC. THE DRAWINGS ARE SCOPE DOCUMENTS. THESE INDICATE THE GENERAL SCOPE OF WORK, AND SUCH, DO NOT NECESSARILY DESCRIBE ALL WORK REQUIRED FOR THE FULL PERFORMANCE AND COMPLETION OF THE WORK. GENERAL CONTRACTOR IS TO FURNISH AND INSTALL ALL ITEMS REQUIRED FOR THE PROPER COMPLETION OF ITS WORK, WITHOUT ADJUSTMENT, TO THE CONTRACT AMOUNT UNLESS SCOPE OF WORK CHANGES FROM THAT INDICATED ON THE DRAWINGS IN THE EVENT OF A CORRECT WRITER, OR AMONG THE CONTRACT DOCUMENTS, THAT DOCUMENT PLANS AND THE GREATEST BURDEN UPON GENERAL CONTRACTOR SHALL GOVERN. THE GENERAL CONTRACTOR SHALL CAREFULLY REVIEW AND CORRECT ALL DRAWINGS, REPORTING ANY ERROR, INCONSISTENCY OR OMISSION HE MAY DISCOVER AND REPORT TO CDS AND IN NO CASE SHALL PROCEED IN UNCERTAINTY.

SEAL :



WESLEY ART CASTELLANOS
FLORIDA ARCHITECT LICENSE AR 96133

PROJECT NO :

2017-06

CHECKED BY : WESLEY CASTELLANOS
DRAWN BY :
SCALE: N.T.S.
© 2017 BY CDS

SHEET NAME : OPTION 2 - ALL GLASS RAILINGS, WITH OPAQUE

PROPOSED SOUTH ELEVATION

SHEET NO :

A-4