

DEMOLITION FLOOR PLAN
2ND, 4TH, 6TH, 8TH, 10TH & 12TH
SCALE: 3/32" = 1'-0"



CONTRACTOR SHALL VERIFY ALL DIMENSIONS AND SITE CONDITIONS BEFORE PROCEEDING WITH WORK. IF ANY DISCREPANCIES, ERRORS OR OMISSIONS SHOULD BE ENCOUNTERED ON PLANS, CONTRACTOR SHALL NOTIFY ARCHITECT BEFORE ANY PART OF THE WORK IS STARTED, SO THAT PROPER CORRECTIONS BE MADE. IF ARCHITECT IS NOT NOTIFIED PRIOR TO COMMENCING OF THE WORK, THE CONTRACTOR SHALL BEAR FULL RESPONSIBILITY FOR ANY DISCREPANCIES, ERRORS OR OMISSIONS.

ISSUED FOR PERMIT 8/27/2016
ISSUED FOR BIDDING
ISSUED FOR CONSTRUCTION

CLIENT :

MIRADOR 1000

1000 West Avenue
Miami Beach, FL 33139
Folio: 02-3233-071-0001

CDS
CASTELLANOS DESIGN STUDIO

333 SE 2ND AVENUE, SUITE 2066
MIAMI, FL 33131
Tel: 786.218.5335
License #AA 26002467
WWW.CASTELLANOSDESIGN.COM

No.	DATE	ISSUED / REVISED
1	21 MAR/17	DRB SUBMITTAL

ALL DRAWING AND WRITTEN MATERIAL CONTAINED HEREIN IS THE SOLE PROPERTY OF CASTELLANOS DESIGN STUDIO, LLC, AND MAY NOT BE REPRODUCED, COPIED, REPRODUCED, OR USED WITHOUT EXPRESS WRITTEN CONSENT OF CASTELLANOS DESIGN STUDIO, LLC.

THE DRAWINGS ARE SCOPE DOCUMENTS, WHICH INDICATE THE GENERAL SCOPE OF WORK, AND SUCH DO NOT NECESSARILY DESCRIBE ALL WORK REQUIRED FOR THE FULL PERFORMANCE AND COMPLETION OF THE WORK. GENERAL CONTRACTOR IS TO FURNISH AND INSTALL ALL ITEMS REQUIRED FOR THE PROPER COMPLETION OF ITS WORK, WITHOUT ADJUSTMENT TO THE CONTRACT AMOUNT, UNLESS SCOPE OF WORK CHANGES FROM THAT INDICATED ON THE DRAWINGS, IN THE EVENT OF A CORRECT ITEM, OR AMONG THE CONTRACT DOCUMENTS, THAT DOCUMENT PLACING THE GREATEST FIDELITY UPON GENERAL CONTRACTOR SHALL GOVERN. THE GENERAL CONTRACTOR SHALL CAREFULLY STUDY AND COMPARE ALL DRAWINGS, REPORTING ANY ERROR, INCONSISTENCY OR OMISSION HE MAY DETECT, AND REPORT TO CDS AND IN NO CASE SHALL PROCEED IN UNCERTAINTY.

SEAL :



WESLEY ART CASTELLANOS
FLORIDA ARCHITECT LICENSE AR 96133

PROJECT NO :
2017-06

CHECKED BY : WESLEY CASTELLANOS
DRAWN BY :
SCALE: N.T.S.
© 2017 BY CDS

SHEET NAME :
**FLOOR PLAN 2ND, 4TH,
6TH, 8TH, 10TH, 12TH
LEVEL FLOOR**

SHEET NO :
D-1

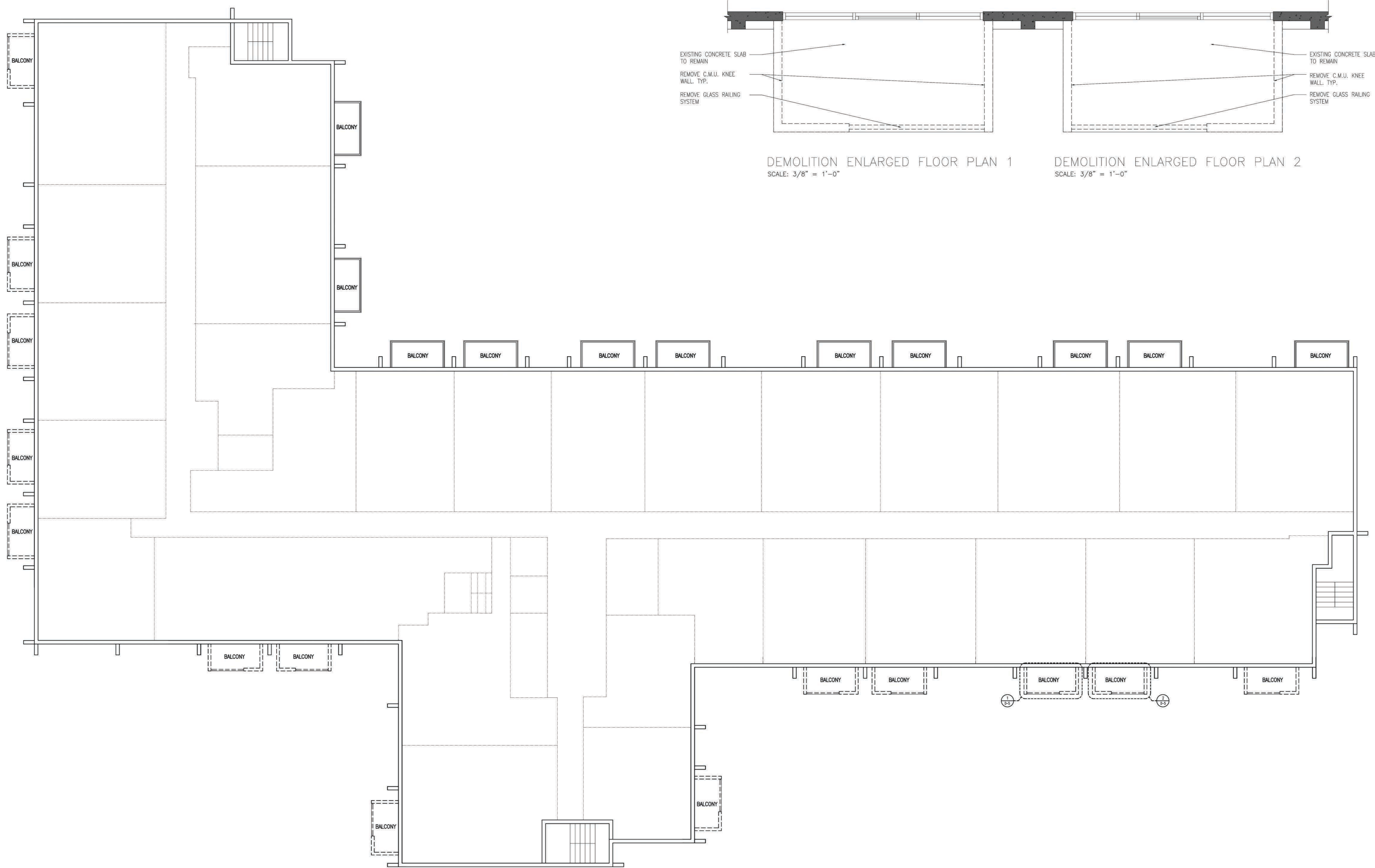

DEMOLITION FLOOR PLAN
3RD, 5TH, 7TH, 9TH, 13TH & PH
SCALE: 3/32" = 1'-0"



CONTRACTOR SHALL VERIFY ALL DIMENSIONS AND SITE CONDITIONS BEFORE PROCEEDING WITH WORK. IF ANY DISCREPANCIES, ERRORS OR OMISSIONS SHOULD BE ENCOUNTERED ON PLANS, CONTRACTOR SHALL NOTIFY ARCHITECT BEFORE ANY PART OF THE WORK IS STARTED, SO THAT PROPER CORRECTIONS BE MADE. IF ARCHITECT IS NOT NOTIFIED PRIOR TO COMMENCING OF THE WORK, THE CONTRACTOR SHALL BEAR FULL RESPONSIBILITY FOR ANY DISCREPANCIES, ERRORS OR OMISSIONS.

ISSUED FOR PERMIT 8/27/2016
ISSUED FOR BIDDING
ISSUED FOR CONSTRUCTION

CLIENT :

MIRADOR 1000

1000 West Avenue
Miami Beach, FL 33139
Folio: 02-3233-071-0001

CDS
CASTELLANOS DESIGN STUDIO

333 SE 2ND AVENUE, SUITE 2066
MIAMI, FL 33131
Tel: 786.218.5335
License #AA 26002467
WWW.CASTELLANOSDESIGN.COM

No.	DATE	ISSUED / REVISED
1	21 MAR/17	DRB SUBMITTAL

ALL HEAVY AND WRITTEN MATERIAL CONTAINED HEREIN IS THE SOLE PROPERTY OF CASTELLANOS DESIGN STUDIO, LLC, AND MAY NOT BE REPRODUCED, COPIED, OR TRANSMITTED IN ANY FORM OR BY ANY MEANS, ELECTRONIC OR MECHANICAL, INCLUDING PHOTOCOPYING, RECORDING, OR BY ANY INFORMATION STORAGE AND RETRIEVAL SYSTEM, WITHOUT THE WRITTEN PERMISSION OF CASTELLANOS DESIGN STUDIO, LLC.

THE DRAWINGS ARE SCOPE DOCUMENTS, WHICH PREPARE THE GENERAL SCOPE OF WORK, AND SUCH DO NOT NECESSARILY DESCRIBE ALL WORK REQUIRED FOR THE FULL PERFORMANCE AND COMPLETION OF THE WORK. GENERAL CONTRACTOR IS TO FURNISH AND INSTALL ALL ITEMS REQUIRED FOR THE PROPER COMPLETION OF ITS WORK, WITHOUT ADDITION TO THE CONTRACT AMOUNT, UNLESS SCOPE OF WORK CHANGES FROM THAT INDICATED ON THE DRAWINGS. IN THE EVENT OF A CORRECT ITEM, OR AMONG THE CONTRACT DOCUMENTS, THAT DOCUMENT PLACING THE GREATEST DEMAND UPON GENERAL CONTRACTOR SHALL GOVERN. THE GENERAL CONTRACTOR SHALL CAREFULLY STUDY AND COMPARE ALL DRAWINGS, SPECIFICATIONS, AND OTHER DOCUMENTS OR ORDERS HE MAY RECEIVE AND REPORT TO CDS AND IN NO CASE SHALL PROCEED IN UNCERTAINTY.

SEAL :

WESLEY ART CASTELLANOS
FLORIDA ARCHITECT LICENSE AR 96133

PROJECT NO :

2017-06

CHECKED BY : WESLEY CASTELLANOS
DRAWN BY :
SCALE: N.T.S.
© 2017 BY CDS

SHEET NAME :

FLOOR PLAN 3RD, 5TH,
7TH, 9TH, 11TH, 13TH, PH
FLOOR

SHEET NO :

D-2

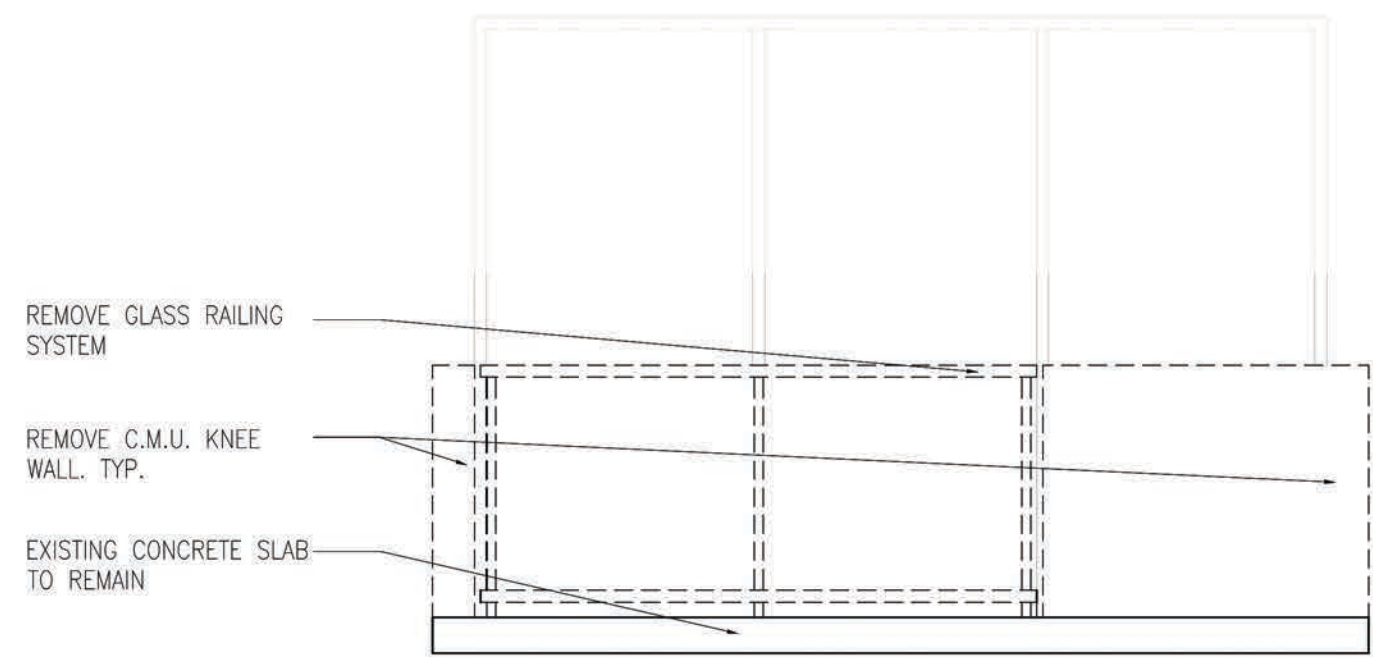

DEMOLITION ENLARGED ELEVATION 1
SCALE: $\frac{1}{32}'' = 1'-0''$

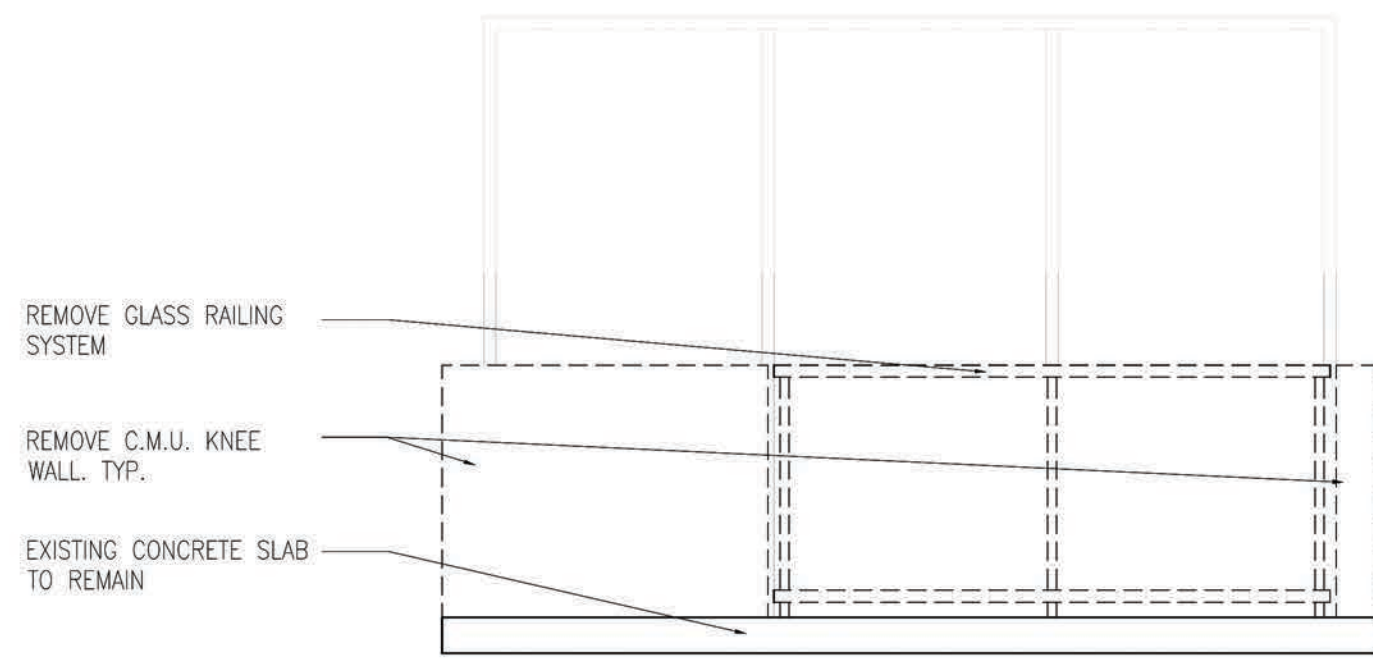

DEMOLITION ENLARGED ELEVATION 2
SCALE: $\frac{1}{32}'' = 1'-0''$

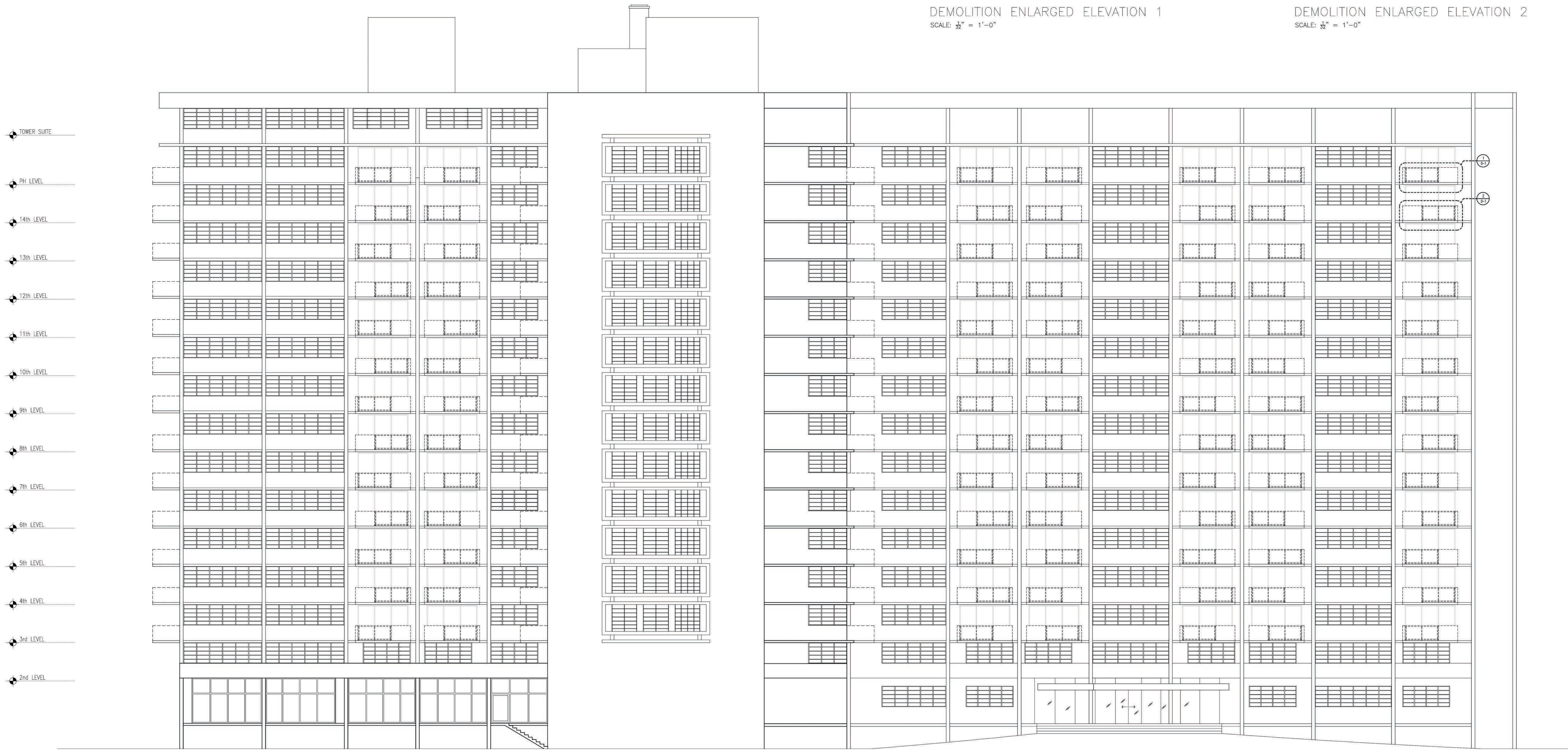

DEMOLITION EAST ELEVATION
SCALE: $\frac{1}{32}'' = 1'-0''$

ROOF
EL. 148.7'
TOWER SUITE
EL. 139.7'
PH FLOOR
EL. 128.5'
15th FLOOR
EL. 119.5'
14th FLOOR
EL. 110.5'
12th FLOOR
EL. 101.5'
11th FLOOR
EL. 92.5'
10th FLOOR
EL. 83.5'
9th FLOOR
EL. 74.5'
8th FLOOR
EL. 65.5'
7th FLOOR
EL. 56.5'
6th FLOOR
EL. 47.5'
5th FLOOR
EL. 38.5'
4th FLOOR
EL. 29.5'
3rd FLOOR
EL. 20.5'
2nd FLOOR
EL. 11.5'
EL. 000.00

CONTRACTOR SHALL VERIFY ALL DIMENSIONS AND SITE CONDITIONS BEFORE PROCEEDING WITH WORK. IF ANY DISCREPANCIES, ERRORS OR OMISSIONS SHOULD BE ENCOUNTERED ON PLANS, CONTRACTOR SHALL NOTIFY ARCHITECT BEFORE ANY PART OF THE WORK IS STARTED, SO THAT PROPER CORRECTIONS BE MADE. IF ARCHITECT IS NOT NOTIFIED PRIOR TO COMMENCING OF THE WORK, THE CONTRACTOR SHALL BEAR FULL RESPONSIBILITY FOR ANY DISCREPANCIES, ERRORS OR OMISSIONS.

ISSUED FOR PERMIT 8/27/2016
ISSUED FOR BIDDING
ISSUED FOR CONSTRUCTION

CLIENT :

MIRADOR 1000

1000 West Avenue
Miami Beach, FL 33139
Folio: 02-3233-071-0001

CDS
CASTELLANOS DESIGN STUDIO

333 SE 2ND AVENUE, SUITE 2066
MIAMI, FL 33131
Tel: 786.218.5335
License #AA 26002467
WWW.CASTELLANOSDESIGN.COM

No.	DATE	ISSUED / REVISED
1	21 MAR/17	DRB SUBMITTAL

ALL DRAWN AND WRITTEN MATERIAL CONTAINED HEREIN IS THE SOLE PROPERTY OF CASTELLANOS DESIGN STUDIO, L.L.C. AND MAY NOT BE REPRODUCED, COPIED, PUBLISHED, DISCLOSED OR USED WITHOUT EXPRESS WRITTEN CONSENT OF CASTELLANOS DESIGN STUDIO, L.L.C.

THE DRAWINGS ARE SCOPE DOCUMENTS WHICH INDICATE THE GENERAL SCOPE OF WORK, AND DO NOT NECESSARILY DESCRIBE ALL WORK REQUIRED FOR THE FULL PERFORMANCE AND COMPLETION OF THE WORK. GENERAL CONTRACTOR IS TO FURNISH AND INSTALL ALL ITEMS REQUIRED FOR THE FULL COMPLETION OF ITS WORK, WITHOUT ADDITION TO THE CONTRACT AMOUNT UNLESS SCOPE OF WORK CHANGES FROM THAT INDICATED ON THE DRAWINGS. IN THE EVENT OF A CONFLICT WITHIN OR AMONG THE CONTRACT DOCUMENTS, THAT DOCUMENT PLACING THE GREATEST BURDEN UPON GENERAL CONTRACTOR SHALL GOVERN. THE GENERAL CONTRACTOR SHALL CAREFULLY STUDY AND COMPARE ALL DRAWINGS, SPECIFICATIONS, AND OTHER INCONSISTENCY OR OMISSION HE MAY DISCOVER AND REPORT TO CDS AND IN NO CASE SHALL PROCEED IN UNCERTAINTY.

SEAL :



PROJECT NO :
2017-06

CHECKED BY : WESLEY CASTELLANOS
DRAWN BY :
SCALE: N.T.S.
© 2017 BY CDS

SHEET NAME :
DEMOLITION
EAST ELEVATION

SHEET NO :
D-3



DEMOLITION WEST ELEVATION
SCALE: 3/32" = 1'-0"

NOTE: DRB APPROVED ALL CLEAR
GLASS RAILINGS ON 3/7/17
FOR BALCONIES FACING THE BAY

CONTRACTOR SHALL VERIFY ALL DIMENSIONS AND SITE CONDITIONS BEFORE PROCEEDING WITH WORK. IF ANY DISCREPANCIES, ERRORS OR OMISSIONS SHOULD BE ENCOUNTERED ON PLANS, CONTRACTOR SHALL NOTIFY ARCHITECT BEFORE ANY PART OF THE WORK IS STARTED, SO THAT PROPER CORRECTIONS BE MADE. IF ARCHITECT IS NOT NOTIFIED PRIOR TO COMMENCING OF THE WORK, THE CONTRACTOR SHALL BEAR FULL RESPONSIBILITY FOR ANY DISCREPANCIES, ERRORS OR OMISSIONS.

ISSUED FOR PERMIT 8/27/2016
ISSUED FOR BIDDING
ISSUED FOR CONSTRUCTION

CLIENT :

MIRADOR 1000

1000 West Avenue
Miami Beach, FL 33139
Folio: 02-3233-071-0001

CDS
CASTELLANOS DESIGN STUDIO

333 SE 2ND AVENUE, SUITE 2066
MIAMI, FL 33131
Tel: 786.218.5335
License #AA 26002467
WWW.CASTELLANOSDESIGN.COM

No.	DATE	ISSUED / REVISED
1	21 MAR/17	DRB SUBMITTAL

ALL DRAWN AND WRITTEN MATERIAL CONTAINED HEREIN IS THE SOLE PROPERTY OF CASTELLANOS DESIGN STUDIO, L.L.C. AND MAY NOT BE REPRODUCED, COPIED, PUBLISHED, DISCLOSED OR USED WITHOUT EXPRESS WRITTEN CONSENT OF CASTELLANOS DESIGN STUDIO, L.L.C. THE DRAWINGS ARE SCOPE DOCUMENTS WHICH INDICATE THE GENERAL SCOPE OF WORK AND DO NOT NECESSARILY DESCRIBE ALL WORK REQUIRED FOR THE FULL PERFORMANCE AND COMPLETION OF THE WORK. GENERAL CONTRACTOR IS TO FURNISH AND INSTALL ALL ITEMS REQUIRED FOR THE FULL COMPLETION OF ITS WORK, WITHOUT ADJUSTMENT TO THE CONTRACT AMOUNT UNLESS SCOPE OF WORK CHANGES FROM THAT INDICATED ON THE DRAWINGS. IN THE EVENT OF A COMPLETE WITHDRAWAL OF THE CONTRACT DOCUMENTS, THAT DOCUMENT PLACING THE GREATEST RISKS UPON GENERAL CONTRACTOR SHALL GOVERN. THE GENERAL CONTRACTOR SHALL CAREFULLY STUDY AND COMPARE ALL DRAWINGS, SPECIFICATIONS, AND OTHER INFORMATION OR OMISSION HE MAY RECEIVE AND REPORT TO CDS AND IN NO CASE SHALL PROCEED IN UNCERTAINTY.

SEAL :



PROJECT NO :
2017-06

CHECKED BY : WESLEY CASTELLANOS
DRAWN BY :
SCALE: N.T.S.
© 2017 BY CDS

SHEET NAME :
**DEMOLITION
WEST ELEVATION**

SHEET NO :
D-4



DEMOLITION SOUTH ELEVATION
SCALE: 3/32" = 1'-0"

CONTRACTOR SHALL VERIFY ALL DIMENSIONS AND SITE CONDITIONS BEFORE PROCEEDING WITH WORK. IF ANY DISCREPANCIES, ERRORS OR OMISSIONS SHOULD BE ENCOUNTERED ON PLANS, CONTRACTOR SHALL NOTIFY ARCHITECT BEFORE ANY PART OF THE WORK IS STARTED, SO THAT PROPER CORRECTIONS BE MADE. IF ARCHITECT IS NOT NOTIFIED PRIOR TO COMMENCING OF THE WORK, THE CONTRACTOR SHALL BEAR FULL RESPONSIBILITY FOR ANY DISCREPANCIES, ERRORS OR OMISSIONS.

ISSUED FOR PERMIT	8/27/2016
ISSUED FOR BIDDING	
ISSUED FOR CONSTRUCTION	

CLIENT :

MIRADOR 1000

1000 West Avenue
Miami Beach, FL 33139
Folio: 02-3233-071-0001

[illegible]

ALL DRAWN AND WRITTEN MATERIAL CONTAINED HEREIN IS THE SOLE PROPERTY OF CASTELLANOS DESIGN STUDIO, LLC, AND MAY NOT BE REPLICATED, PUBLISHED, DISCLOSED OR USED WITHOUT EXPRESS WRITTEN CONSENT OF CASTELLANOS DESIGN STUDIO, LLC.

THE DRAWINGS AND SPECIFICATIONS INDICATE THE GENERAL SCOPE OF WORK, AND SUCH DO NOT NECESSARILY DESCRIBE ALL WORK REQUIRED FOR THE FULL PERFORMANCE AND COMPLETION OF THE WORK. THE GENERAL CONTRACTOR IS TO FURNISH AND INSTALL ALL ITEMS REQUIRED FOR THE PROPER COMPLETION OF ITS WORK WITHOUT ADJUSTMENT TO THE CONTRACT AMOUNT UNLESS SCOPE OF WORK CHANGES FROM THAT INDICATED ON THE DRAWINGS. IN THE EVENT OF A CLARIFY WITHIN OR AMONG THE CONTRACT DOCUMENTS, THAT DOCUMENT PLACING THE GREATEST REQUIREMENT SHALL CONTROL.

THE GENERAL CONTRACTOR SHALL CAREFULLY STUDY AND COMPARE ALL DRAWINGS, REPORTING ANY ERROR, INCONSISTENCY OR OMISSION HE MAY DISCOVER AND REPORT TO THE OWNER IN NO CASE SHALL PROCEED IN UNCERTAINTY.

SEAL :



WESLEY ART CASTELLANOS
FLORIDA ARCHITECT LICENSE AR 96133

PROJECT NO :	2017-06
CHECKED BY : WESLEY CASTELLANOS	
DRAWN BY :	
SCALE: N.T.S.	
© 2017 BY CDS	

SHEET NAME :

DEMOLITION
SOUTH ELEVATION

SHEET NO :

D-5