

RESIDENCE

2383 N BAY ROAD

MIAMI BEACH, F L. 33140



LEGAL DESCRIPTION:
 SUNSET LAKE SUB AMD PL PB 8-52
 LOT 20 BLK 13
 LOT SIZE 60.000 X 122
 OR 17459-2615 1296 1

APPLICABLE CODES:
 - FLORIDA BUILDING CODE
 2014 (5TH EDITION)

INDEX

- C-0 COVER SHEET
- C-1 SITE PLAN AND ZONING LEGEND.
- C-2 SHADE DIAGRAMS
- A-1 EXISTING/DEMO FLOOR PLAN
- A-2 EXISTING ELEVATION
- A-3 PROPOSED FLOOR PLAN
- A-4 PROPOSED ELEVATIONS

FINAL SUBMITTAL 04/20/17

- SCOPE OF WORK**
- ALTERATION LEVEL II
 ADDITION
- PROPOSED NEW CONSTRUCTION BETWEEN EXISTING MAIN HOUSE AND BACK HOUSE AS PER PLANS.
 - PROPOSED NEW ROOF OVER EXISTING STRUCTURE.
 - ALTERATION OF EXISTING BATH HOUSE (RENOVATION)
 - ELECTRICAL AS REQUIRED
 - MECHANICAL AS REQUIRED
 - PLUMBING REQUIRED

NOTE:
 THESE RECORD DOCUMENTS REFLECT FIELD CONDITIONS, CONSTRUCTIONS, AND INSTALLATIONS DONE BY CERTIFIED/LICENSED CONTRACTORS, THESE PLANS ARE PREPARED BASED ON INFORMATION PROVIDED BY OTHERS. THE ENGINEER OF RECORD HAS VERIFIED THE ACCURACY AND COMPLETENESS OF THIS INFORMATION ONLY AS MEETING THE DESIGN INTENT AND IS NOT RESPONSIBLE FOR ANY CONSTRUCTION DEFECTS, ERRORS, OR OMISSIONS AS A RESULT OF ERRONEOUS INFORMATION PROVIDED BY OTHERS OR INSTALLATIONS NOT CODE COMPLIANT.

NOTE:
 ANY DISCREPANCIES SHALL BE BROUGHT TO THE ATTENTION OF THE ENGINEER PRIOR TO COMMENCEMENT OF ANY WORK AND/OR ORDERING ANY EQUIPMENT. CONTRACTOR SHALL PROVIDE A FULLY OPERATIONAL AND CODE COMPLIANT INSTALLATION: THESE DRAWINGS MAY OR AMY NOT INCLUDE ALL THE DETAILS, EQUIPMENT, AND ACCESSORIES TO ACCOMPLISH THIS. THE CONTRACTOR SHALL REVIEW THEM IN CONJUNCTION WITH ALL THE OTHERS TRADES/DISCIPLINES AND BRING ANY DISCREPANCIES TO THE ATTENTION OF THE ENGINEER IN FORM OF RFI PRIOR TO BIDDING AND CONSTRUCTION.

Edward A. LANDERS, P.E.
 CONSULTING ENGINEERS
 7600 W. 14th STREET, SUITE 200, MIAMI BEACH, FL 33140
 Tel: (305) 825-1355
 Fax: (305) 825-3355

EDWARD A. LANDERS
 P.E.
 No. 20058
 STATE OF FLORIDA
 PROFESSIONAL ENGINEER

Location Sketch:

 NORTH BAY ROAD

2017
HEREBY RESERVE THEIR COPYRIGHTS TO THE SEAS AND DRAWINGS SHOWN. THESE DRAWINGS ARE TO BE USED FOR THE PROJECT STATED ONLY AND SHALL NOT BE USED OR REPRODUCED FOR ANY OTHER PURPOSE WHATSOEVER WITHOUT THE EXPRESSED WRITTEN CONSENT. CONTRACTORS SHALL VERIFY ALL DIMENSIONS AND SHALL NOT RELY ON SCALED DIMENSIONS. NOTIFY THE DESIGNER OF ANY DISCREPANCIES PRIOR TO COMMENCING WORK.

Interior Renovation/Addition:
RESIDENCE
 # 1715347

Project # 1087
 2383 N BAY ROAD
 MIAMI BEACH, F L. 33140

Sheet Title:
COVER SHEET

Revisions	Date
1st SUBMITTAL	3-28-17
2ND SUBMITTAL	4-10-17
FINAL SUBMITTAL	4-20-17

Sheet Number:
C-0

Scale: As Shown
 Drawing: RDS
 Date: 01/20/2017

NORTH BAY ROAD

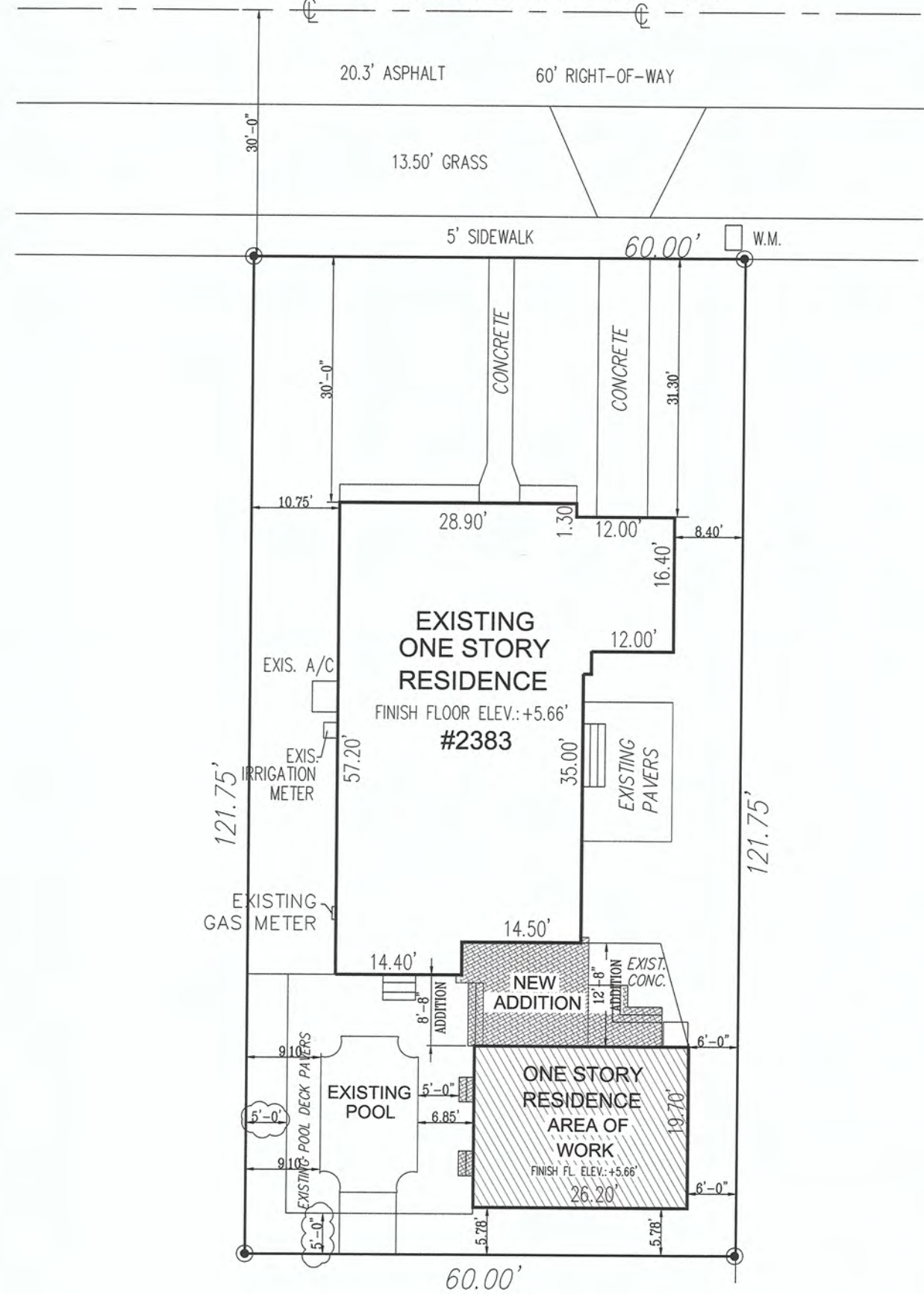

LEGEND:

DENOTES EXISTING HOUSE TO REMAIN:	
DENOTES AREA OF WORK:	
DENOTES NEW ADDITION:	

ZONING LEGEND

SITE DATA				
FLOOD ZONE	AE			
ZONING DISTRICT RS-4	SINGLE FAMILY RESIDENTIAL			
OCCUPANCY CLASSIFICATION	OCCUPANCY CONSTRUCTION TYPE			
FAMILY	GROUP TYPE III (UNPROTECTED)			
LOT AREA	SQ. FEET			
EXISTING FLOOR AREA MAIN HOUSE=	1,787 S.F.			
EXISTING FLOOR AREA BACK HOUSE=	516 S.F.			
NEW ADDITION =	176 S.F.			
TOTAL MAIN HOUSE BACK HOUSE ADDITION LOT COVERE AREA=	2,479 S.F.			
LOT COVERAGE 2,479 / 7,305 = 33.9%				
33.9% OF THE LOT COVERAGE = 30% MAX. REQ.				
BUILDING SETBACKS:				
	EXISTING MAIN HOUSE	EXISTING BACK HOUSE	NEW ADDITION	REQUIRED %
FRONT SETBACK - EAST	30.0' FT	96.3' FT	83.0' FT	25.00' FT
REAR SETBACK - WEST	34.2' FT	5.78' FT	25.10' FT	25.00' FT
SIDE SETBACK - SOUTH	10.75' FT	27.9 FT	29.10' FT	7.50' FT
SIDE SETBACK - NORTH	8.40' FT	6.0' FT	18.5' FT	7.50' FT
BUILDING HEIGHT: MAXIMUM ALLOWED		30'		
BUILDING HEIGHT PROPOSED		16'-0"		

Edward A. LANDERS, P.E.
 CONSULTING ENGINEERS
 7800 NW 14TH STREET, SUITE 200 MIAMI LAKES FL 33016
 P.E. #13339
 Tel: (305) 823-3938
 Fax: (305) 821-2355

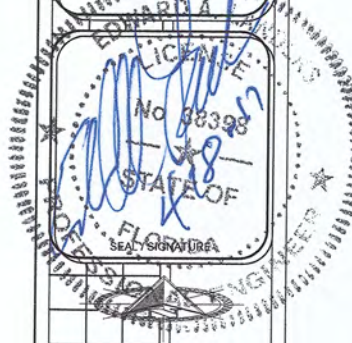

2017
 HEREBY RESERVE THEIR COPYRIGHTS TO THE IDEAS AND DRAWINGS SHOWN. THESE DRAWINGS ARE TO BE USED FOR THE PROJECT STATED ONLY AND SHALL NOT BE USED OR REPRODUCED FOR ANY OTHER PURPOSE WHATSOEVER WITHOUT THE EXPRESSED WRITTEN CONSENT. CONTRACTORS SHALL VERIFY ALL DIMENSIONS AND SHALL NOT RELY ON SCALED DIMENSIONS. NOTIFY THE ENGINEER OF ANY DISCREPANCIES PRIOR TO COMMENCING WORK.

Interior Renovation/Addition:
RESIDENCE
 # 1715347

Project # 1087
 2383 N BAY ROAD
 MIAMI BEACH, F. L. 33140

Sheet Title:
SITE PLAN

Revisions	Date
1st SUBMITTAL	3-28-17
2ND SUBMITTAL	4-10-17
FINAL SUBMITTAL	4-20-17

Sheet Number:
C-1

Scale: As Shown
 Drawing: RDS
 Date: 01/20/2017

SITE PLAN
 SCALE: 1/8" = 1'-0"

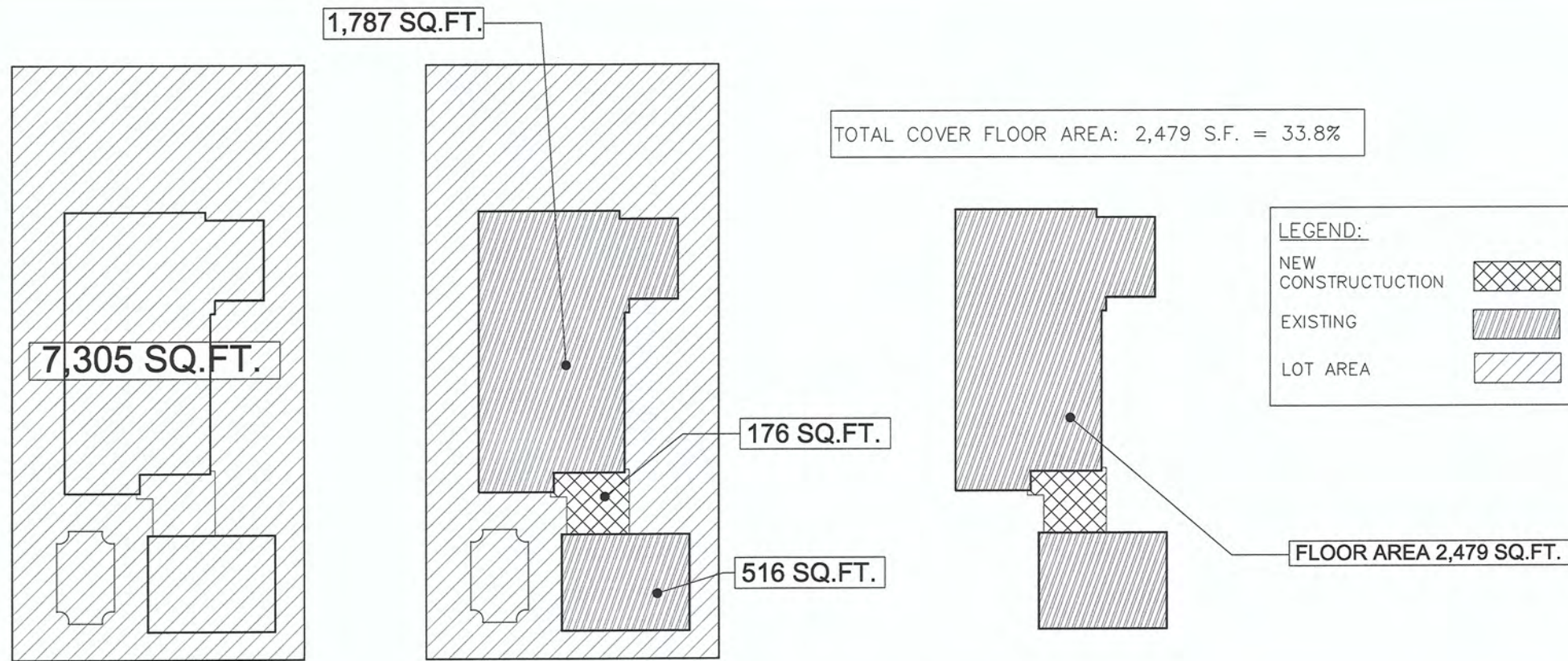

LOT COVERAGE DIAGRAM

NTS

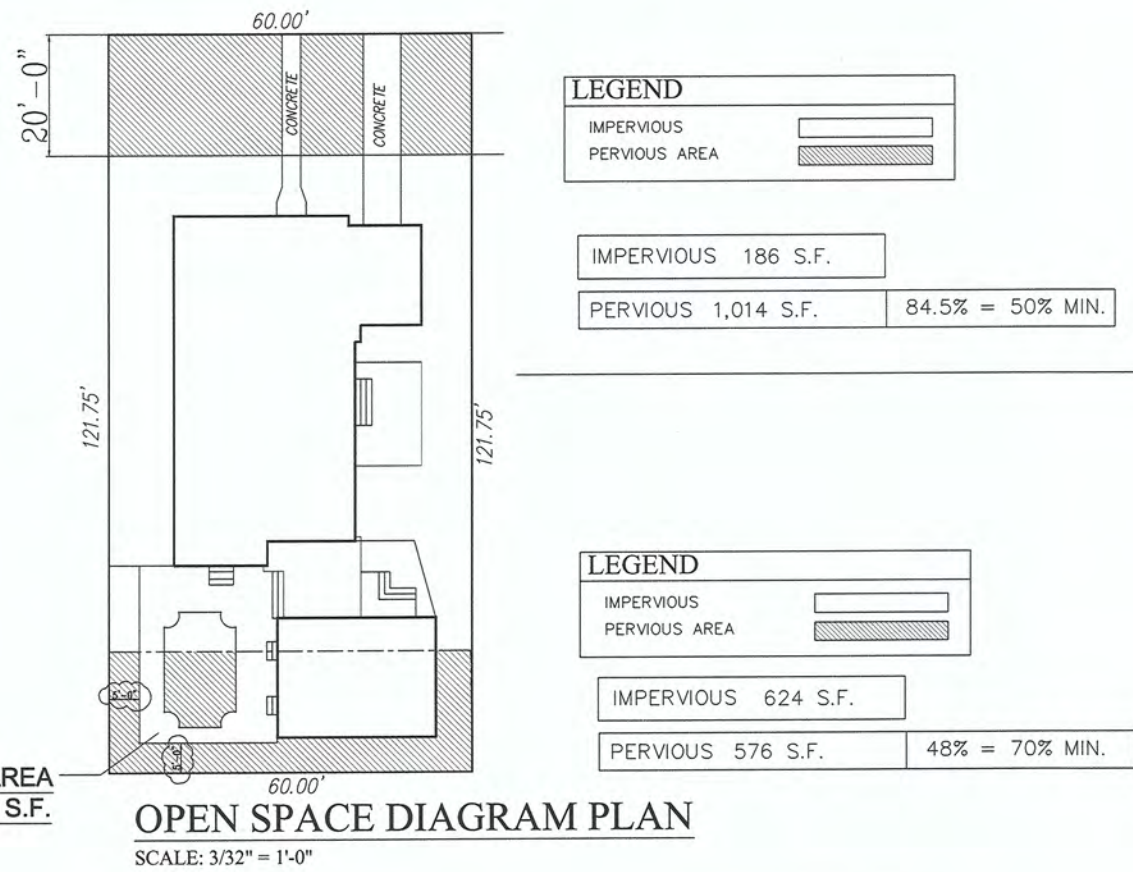

Edward A. LANDERS, P.E.
 CONSULTING ENGINEERS
 3900 NW 14TH STREET, SUITE 500 MIAMI LAKES, FL 33016
 P.E. #033395
 (305) 823-3938
 (305) 823-9355

Professional Engineer Seal: No. 38338, State of Florida, License No. 1715347

Location Sketch:
 NORTH BAY ROAD

2017
 HEREBY RESERVE THEIR COPYRIGHTS TO THE DEED AND DRAWINGS SHOWN. THESE DRAWINGS ARE TO BE USED FOR THE PROJECT STATED ONLY AND SHALL NOT BE USED OR REPRODUCED FOR ANY OTHER PURPOSE WHATSOEVER WITHOUT THE EXPRESSED WRITTEN CONSENT. CONTRACTORS SHALL VERIFY ALL DIMENSIONS AND SHALL NOT RELY ON SCALED DIMENSIONS. NOTIFY THE ENGINEER OF ANY DISCREPANCIES PRIOR TO COMMENCING WORK.

Interior Renovation/Addition:
RESIDENCE
 # 1715347

Project # 1087
 2383 N BAY ROAD
 MIAMI BEACH, F. L. 33140

Sheet Title:
SPACE DIAGRAM

Revisions	Date
1st SUBMITTAL	3-28-17
2ND SUBMITTAL	4-10-17
FINAL SUBMITTAL	4-20-17

Sheet Number:
C-2

Scale: As Shown
 Drawing: RDS
 Date: 01/20/2017

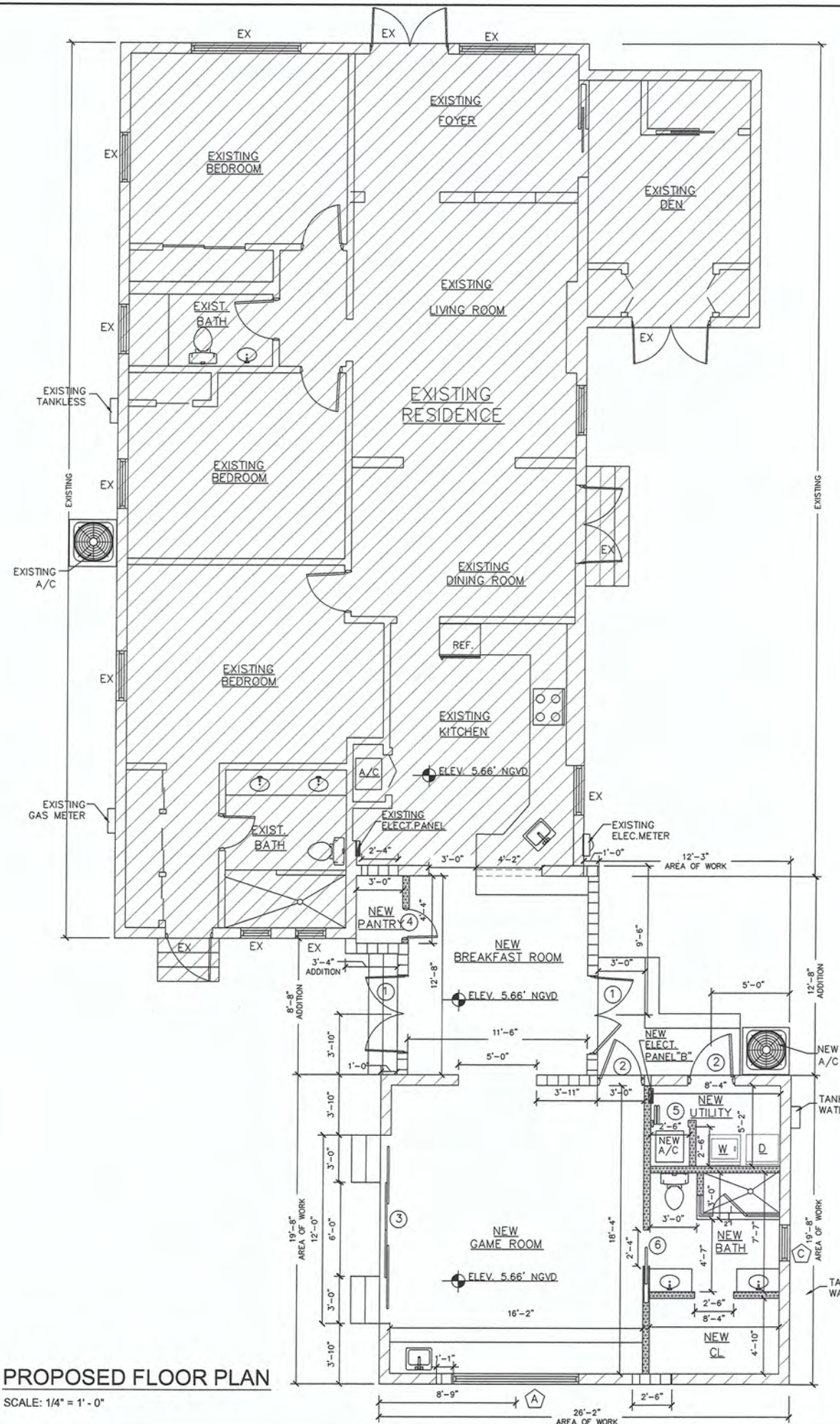

PLAN LEGEND:

EXISTING WALL TO REMAIN	
8" CMU WALL (BLOCK UP)	
NEW 4" PARTITION WALL	

- NOTE:**
SAFETY GLASS CATEGORY II FOR SHOWERS/TUB ENCLOSURE.
- NOTE:**
PROVIDE SAFETY GLASS CATEGORY II IN HAZARDOUS AREAS ASPER FBC R308.
- NOTE:**
SMOKE ALARMS ACCORDING TO FBC R313 AND FBC E 904
- NOTE:**
PROVIDE DUROCK DENSIELD ON WET AND DAMP AREAS

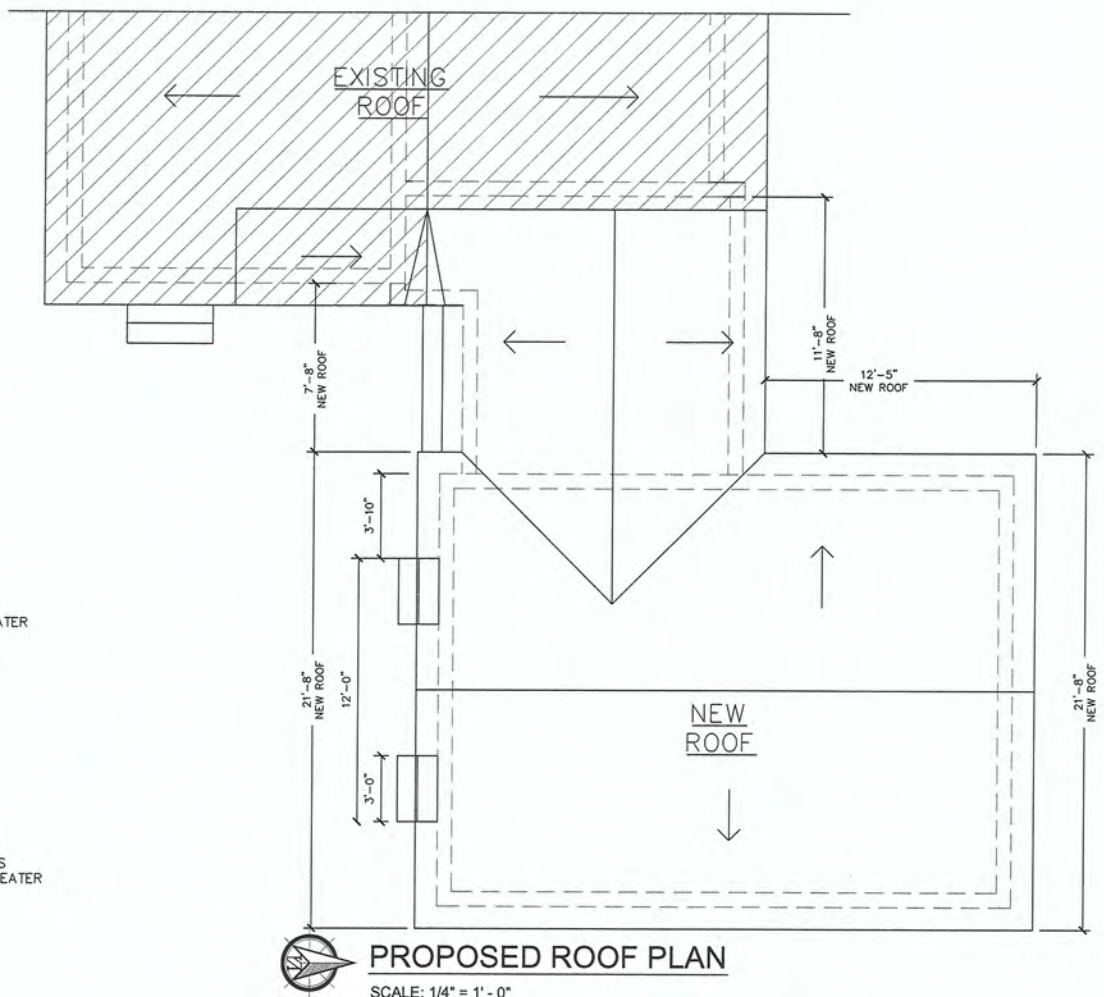

Edward A. LANDERS, P.E.
CONSULTING ENGINEERS
7000 NW 14TH STREET, SUITE 200, MIAMI LAKES, FL 33116
Tel: (305) 822-3938
Fax: (305) 823-9559

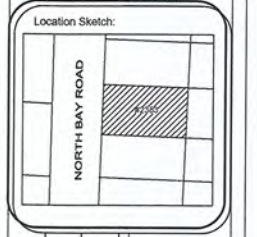

2017
HEREBY RESERVE THEIR COPYRIGHTS TO THE IDEAS AND DRAWINGS SHOWN. THESE DRAWINGS ARE TO BE USED FOR THE PROJECT STATED ONLY AND SHALL NOT BE USED OR REPRODUCED FOR ANY OTHER PURPOSE WHATSOEVER WITHOUT THE EXPRESSED WRITTEN CONSENT. CONTRACTORS SHALL VERIFY ALL DIMENSIONS AND SHALL NOT RELY ON SCALED DIMENSIONS. NOTIFY THE ENGINEER OF ANY DISCREPANCIES PRIOR TO COMMENCING WORK.

Interior Renovation/Addition:
RESIDENCE
1715347

Project # 1087
2383 N BAY ROAD
MIAMI BEACH, F.L. 33140

Sheet Title:
PROPOSED PLANS

Revisions	Date
1st SUBMITTAL	3-28-17
2ND SUBMITTAL	4-10-17
FINAL SUBMITTAL	4-20-17

Sheet Number:
A-3

Scale: As Shown
Drawing: RDS
Date: 01/20/2017

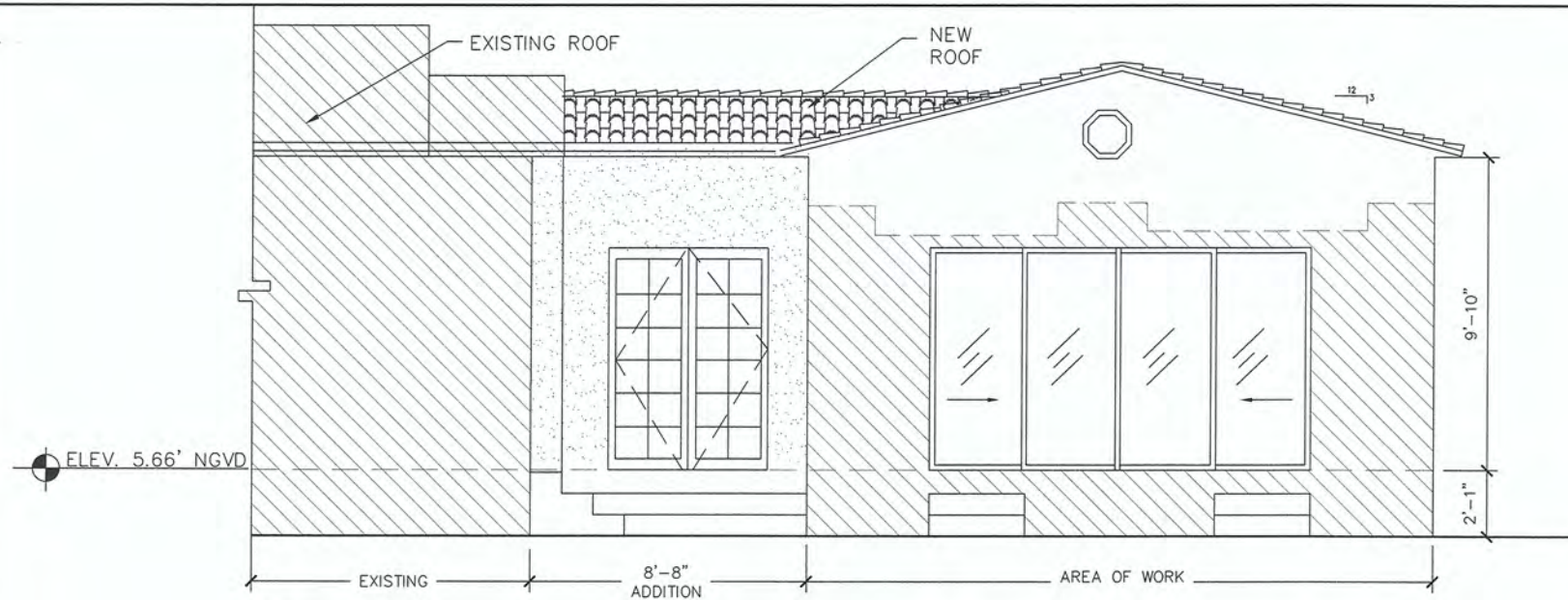

SOUTH ELEVATION

SCALE: 3/8" = 1' - 0"

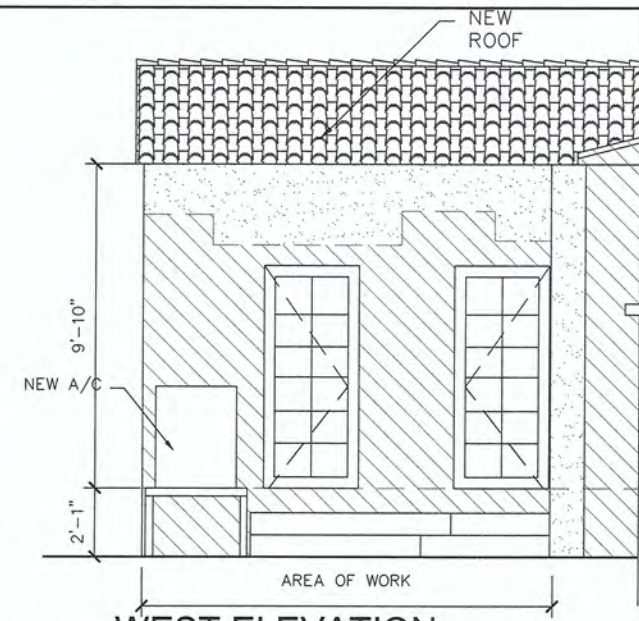

WEST ELEVATION

SCALE: 3/8" = 1' - 0"

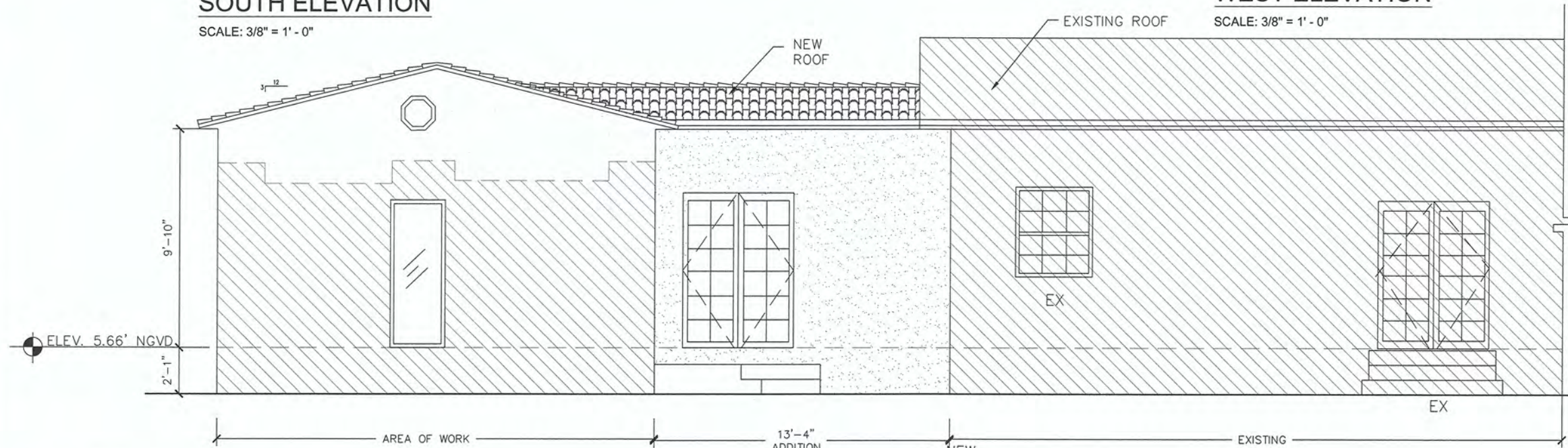

NORTH ELEVATION

SCALE: 3/8" = 1' - 0"

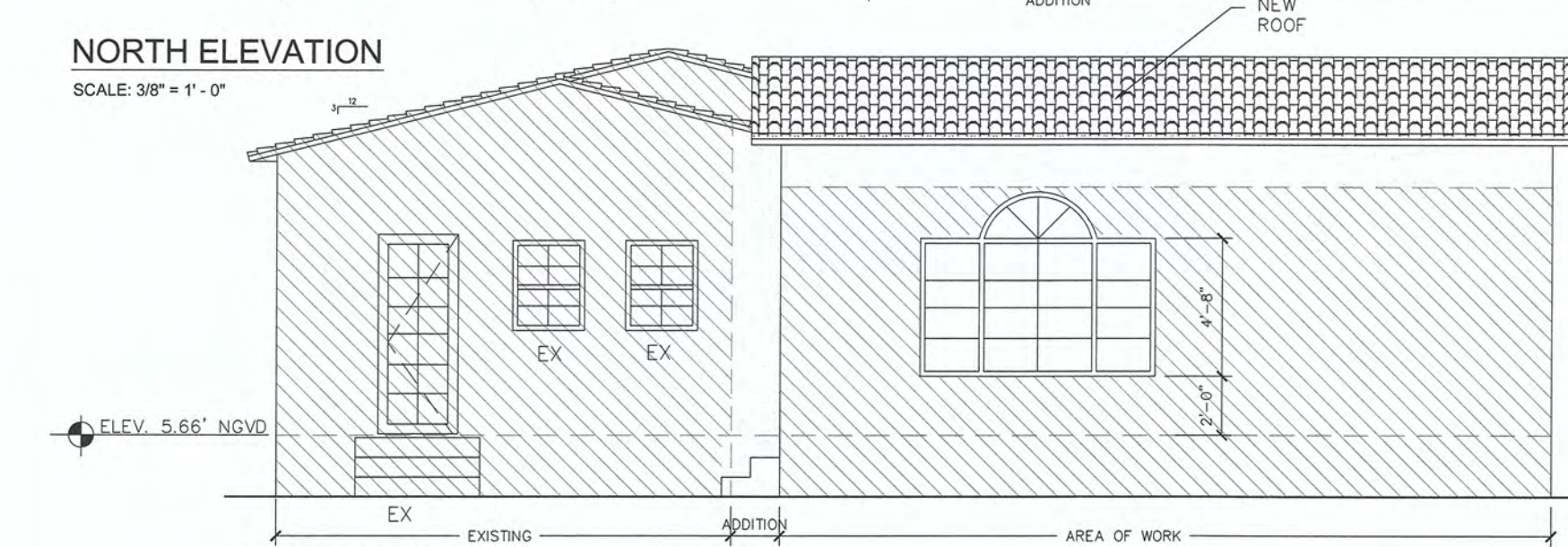

EAST ELEVATION

SCALE: 3/8" = 1' - 0"

PLAN LEGEND:

EXISTING WALL TO REMAIN	
NEW 8" CMU WALL	
NEW ROOF	

Edward A. LANDERS, P.E.
CONSULTING ENGINEERS
3000 NW 140th STREET, SUITE 500 MIAMI LAKES, FL 33015
(305) 885-1198
(305) 885-1199
FAX: (305) 885-1197

PROFESSIONAL ENGINEER
No. 36298
STATE OF FLORIDA
SEAL / SIGNATURE

Location Sketch:
NORTH BAY ROAD

2017
HEREBY RESERVE THEIR COPYRIGHTS TO THE IDEAS AND DRAWINGS SHOWN. THESE DRAWINGS ARE TO BE USED FOR THE PROJECT STATED ONLY AND SHALL NOT BE USED OR REPRODUCED FOR ANY OTHER PURPOSE WHATSOEVER WITHOUT THE EXPRESSED WRITTEN CONSENT. CONTRACTORS SHALL VERIFY ALL DIMENSIONS AND SHALL NOT RELY ON SCALED DIMENSIONS. NOTIFY THE ENGINEER OF ANY DISCREPANCIES PRIOR TO COMMENCING WORK.

Interior Renovation/Addition:
RESIDENCE
1715347

Project # 1087
2383 N BAY ROAD
MIAMI BEACH, FL 33140

Sheet Title:
PROPOSED ELEVATIONS

Revisions	Date
1st SUBMITTAL	3-28-17
2ND SUBMITTAL	4-10-17
FINAL SUBMITTAL	4-20-17

Sheet Number:
A-4

Scale: As Shown
Drawing: RDS
Date: 01/20/2017