

LOT COVERAGE DIAGRAM

NTS

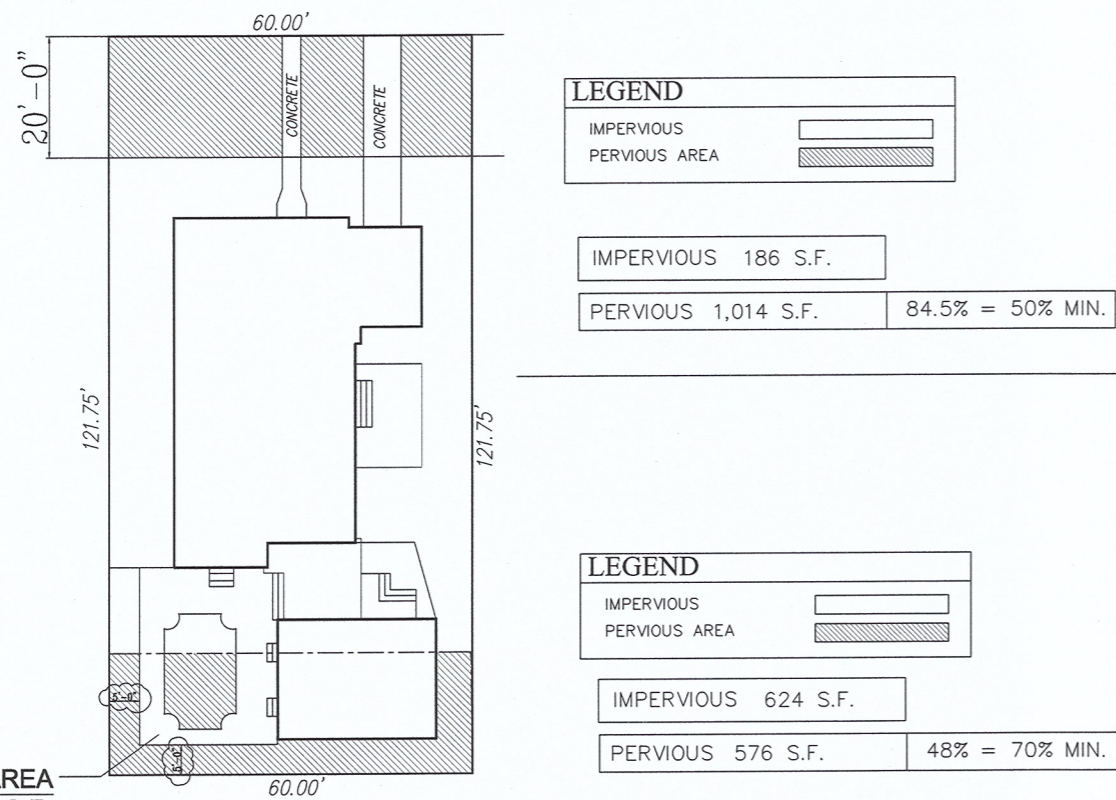

TOTAL AREA = 1,200 S.F.

OPEN SPACE DIAGRAM PLAN

SCALE: 3/32" = 1'-0"

Edward A. LANDERS, P.E.
CONSULTING ENGINEERS
3900 NW 142ND STREET, SUITE 200 MIAMI LAKES FL 33016
P.E. #032096
Tel: (305) 823-3938
Fax: (305) 823-9355

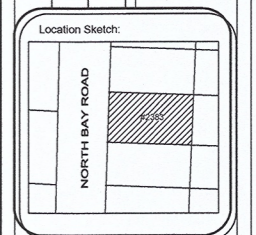
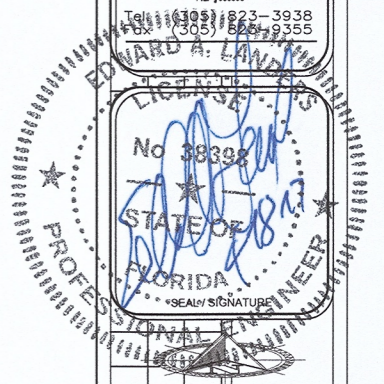

2017
HEREBY RESERVE THEIR COPYRIGHTS TO THE IDEAS AND DRAWINGS SHOWN. THESE DRAWINGS ARE TO BE USED FOR THE PROJECT STATED ONLY AND SHALL NOT BE USED OR REPRODUCED FOR ANY OTHER PURPOSE WHATSOEVER WITHOUT THE EXPRESSED WRITTEN CONSENT. CONTRACTORS SHALL VERIFY ALL DIMENSIONS AND SHALL NOT RELY ON SCALED DIMENSIONS. NOTIFY THE ENGINEER OF ANY DISCREPANCIES PRIOR TO COMMENCING WORK.

Interior Renovation/Addition:
RESIDENCE
1715347

Project # 1087
2383 N BAY ROAD
MIAMI BEACH, F. L. 33140

Sheet Title:
SPACE DIAGRAM

Revisions	Date
1st SUBMITTAL	3-28-17
2ND SUBMITTAL	4-10-17
FINAL SUBMITTAL	4-20-17

Sheet Number:
C-2

Scale: As Shown

Drawing: RDS

Date: 01/20/2017

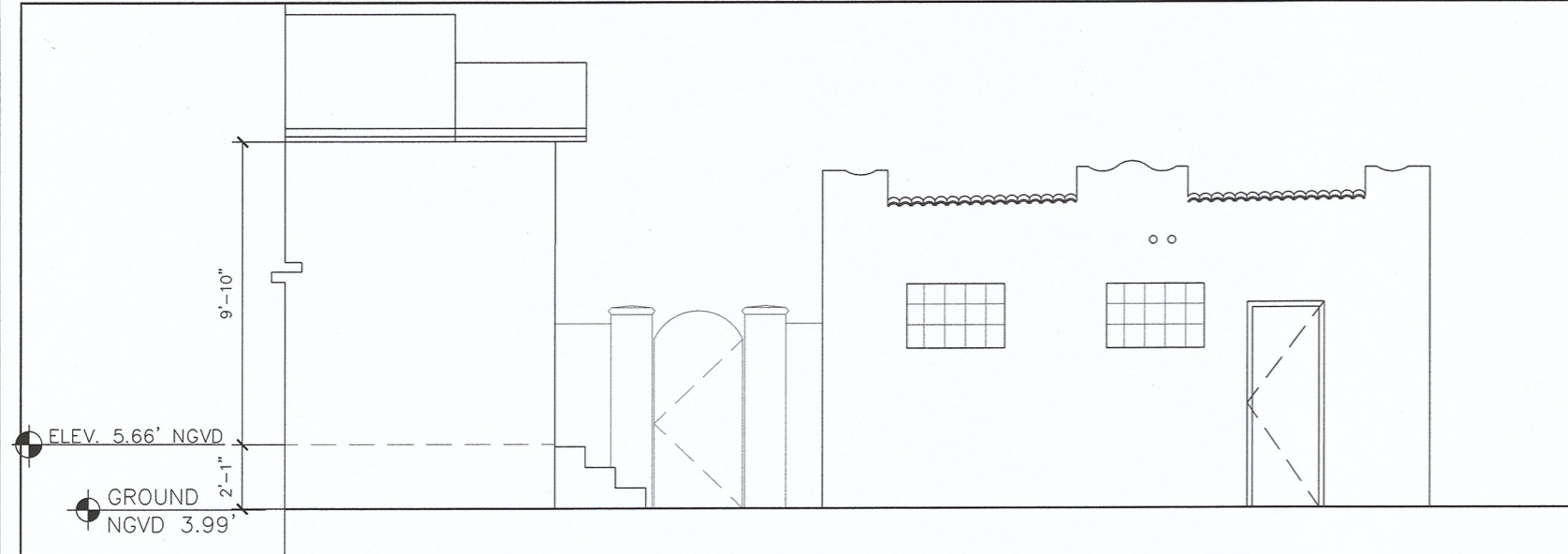

EXISTING SOUTH ELEVATION

SCALE: 3/8" = 1' - 0"

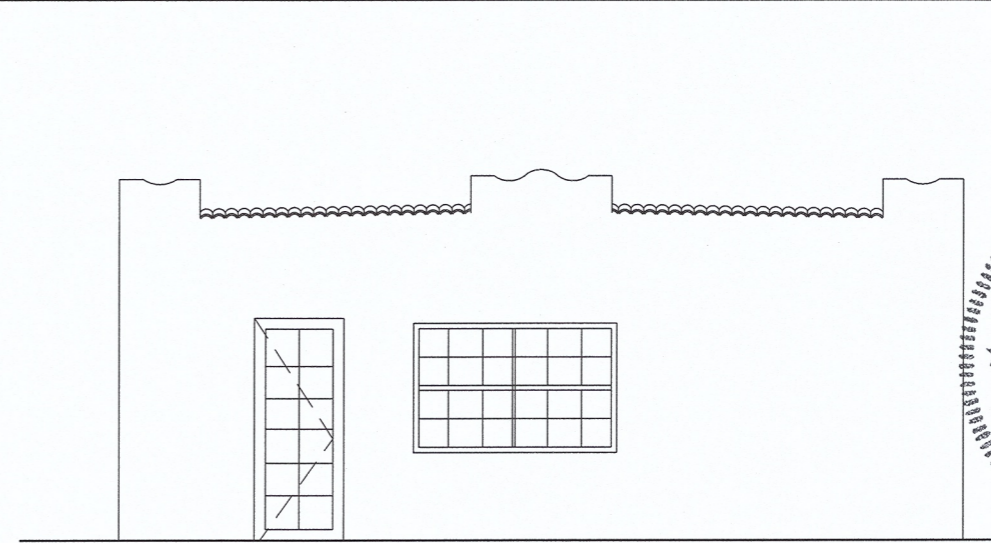

EXISTING WEST ELEVATION

SCALE: 3/8" = 1' - 0"

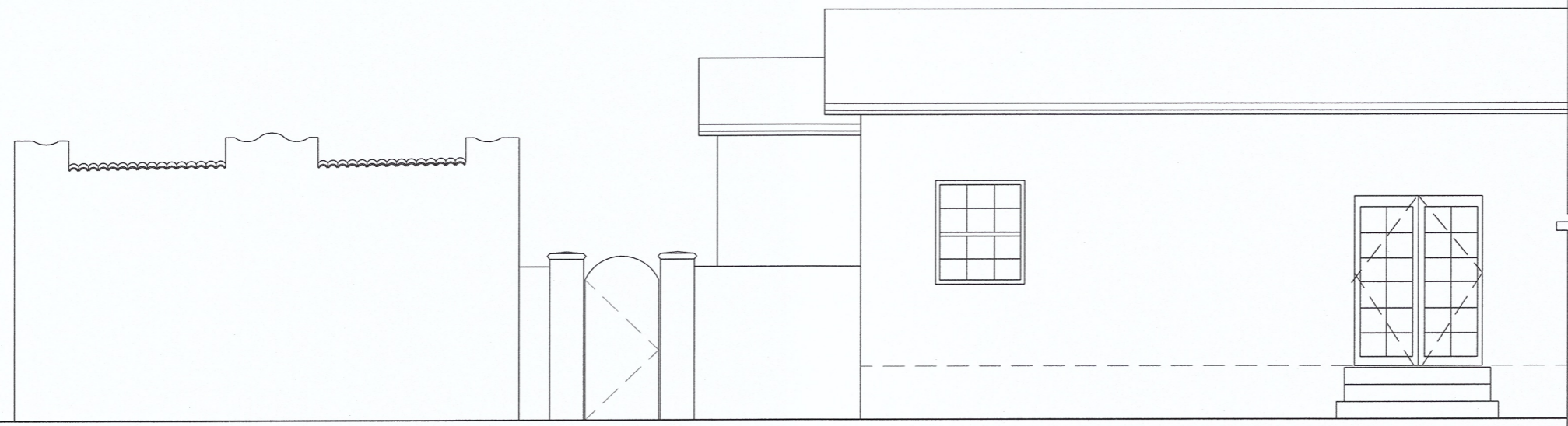

EXISTING NORTH ELEVATION

SCALE: 3/8" = 1' - 0"



EXISTING EAST ELEVATION

SCALE: 3/8" = 1' - 0"

Edward A. LANDERS, P.E.

CONSULTING ENGINEERS

7800 NW 14TH STREET, SUITE 200, MIAMI LAKES, FL 33016
(305) 823-3958
(305) 821-9855

No 38398

STATE OF FLORIDA

SEAL SIGNATURE ENGINEER

Location Sketch:

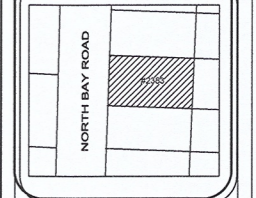

2017
HEREBY RESERVE THEIR COPYRIGHTS TO THE IDEAS AND DRAWINGS SHOWN. THESE DRAWINGS ARE TO BE USED FOR THE PROJECT STATED ONLY AND SHALL NOT BE USED OR REPRODUCED FOR ANY OTHER PURPOSE WHATSOEVER WITHOUT THE EXPRESSED WRITTEN CONSENT. CONTRACTORS SHALL VERIFY ALL DIMENSIONS AND SHALL NOT RELY ON SCALED DIMENSIONS. NOTIFY THE ENGINEER OF ANY DISCREPANCIES PRIOR TO COMMENCING WORK.

Interior Renovation/Addition:
RESIDENCE
1715347

Project # 1087
2383 N BAY ROAD
MIAMI BEACH, F. L. 33140

Sheet Title:
EXISTING ELEVATIONS

Revisions	Date
1st SUBMITTAL	3-28-17
2ND SUBMITTAL	4-10-17
FINAL SUBMITTAL	4-20-17

Sheet Number:
A-2

Scale: As Shown

Drawing: RDS

Date: 01/20/2017

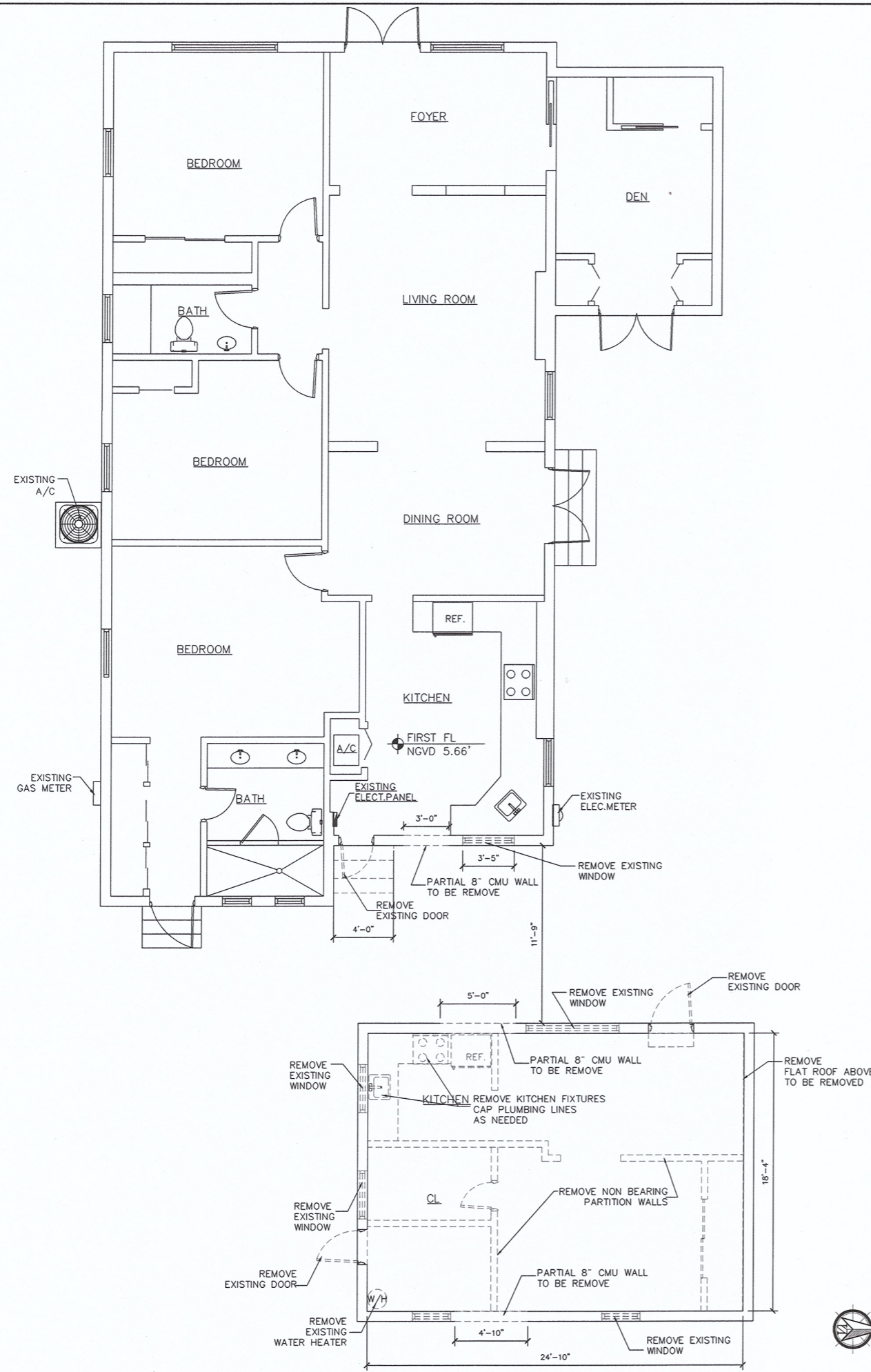

DEMOLITION LEGEND:

DENOTES EXISTING WALL TO REMAIN:	
DENOTES EXISTING WALL TO BE REMOVED:	
DENOTES EXISTING DOOR TO BE REMOVED:	
DENOTES EXISTING WINDOW TO BE REMOVED:	

EXISTING/DEMO FLOOR PLAN
 SCALE: 1/4" = 1' - 0"

Edward A. LANDERS, P.E.
 CONSULTING ENGINEERS
 7850 NW 146TH STREET, SUITE 500 MIAMI LAKES, FL 33016
 P.E. #020306
 Tel. (305) 823-3938
 Fax. (305) 823-9355

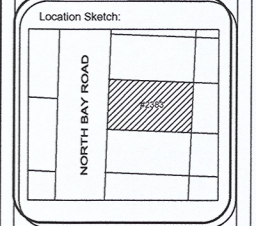
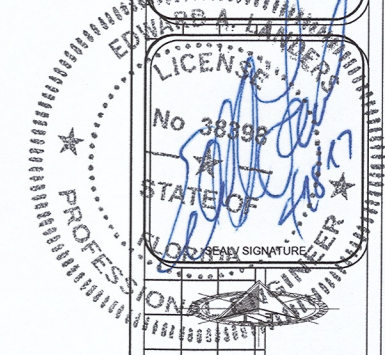

2017
 HEREBY RESERVE THEIR COPYRIGHTS TO THE IDEAS AND DRAWINGS SHOWN. THESE DRAWINGS ARE TO BE USED FOR THE PROJECT STATED ONLY AND SHALL NOT BE USED OR REPRODUCED FOR ANY OTHER PURPOSE WHATSOEVER WITHOUT THE EXPRESSED WRITTEN CONSENT. CONTRACTORS SHALL VERIFY ALL DIMENSIONS AND SHALL NOT RELY ON SCALED DIMENSIONS. NOTIFY THE ENGINEER OF ANY DISCREPANCIES PRIOR TO COMMENCING WORK.

Interior Renovation/Addition:
RESIDENCE
 # 1715347

Project # 1087
 2383 N BAY ROAD
 MIAMI BEACH, F L. 33140

Sheet Title:
 EXISTING FLOOR PLAN

Revisions	Date
1st SUBMITTAL	3-28-17
2ND SUBMITTAL	4-10-17
FINAL SUBMITTAL	4-20-17

Sheet Number:	Scale: As Shown
A-1	Drawing: RDS
	Date: 01/20/2017