

Revisions		
No.	Issue	Date

NOT RELEASED FOR CONSTRUCTION	
Date	01/07/2016
Job Number	01500600
Scale	
Drawn	
Checked	
CAD File	
Sheet Title	

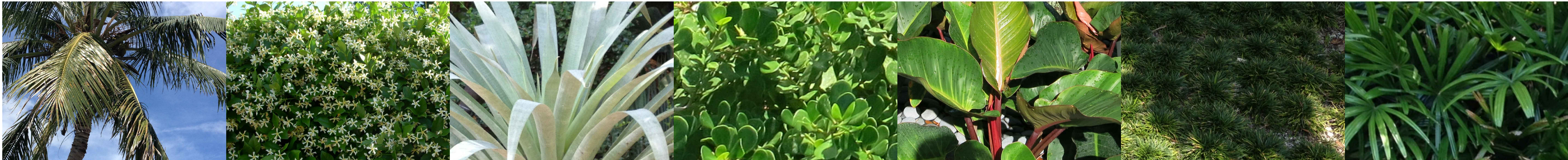

1409 WASHINGTON AVENUE HOTEL
MIAMI BEACH HPB SECOND SUBMITTAL

L-1



ALL DRAWING AND WRITTEN MATERIALS
HEREIN CONSTITUTE ORIGINAL WORK OF
THE ARCHITECT AND MAY ONLY BE
DUPLICATED WITH THEIR WRITTEN
CONSENT.

ADDITION + TRANSFORMATION
1409 WASHINGTON AVENUE
MIAMI BEACH, FLORIDA 33139

CHRISTOPHER CAWLEY, RLA
Florida License LA 6666786

[illegible]

NOT RELEASED FOR CONSTRUCTION	
Date	01/07/2016
Job Number	01500600
Scale	
Drawn	
Checked	
CAD File	
Sheet Title	

GROUND LEVEL LANDSCAPE PLAN

Sheet

-2

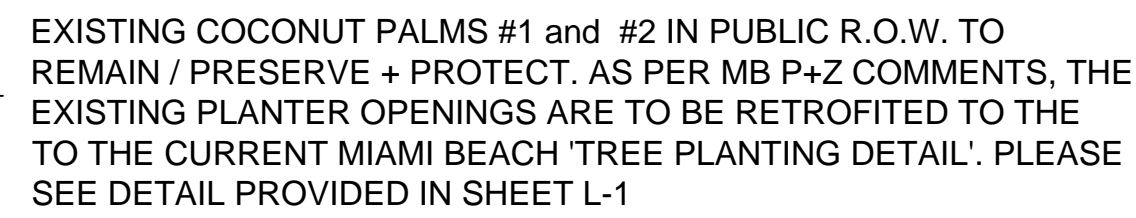

KEY	NATIVE	QTY.	COMMON NAME	BOTANICAL NAME	HEIGHT, SPECIFICATION, & NOTES
ACCENTS + GROUNDCOVERS					
OPJ	YES	250	MONDO GRASS	<i>Ophiopogon japonicus</i>	1 gallon, full, 6" on center
PRC	NO	8	PHILODENDRON 'ROJO CONGO'	Same	3 gallon, full, 18" on center
RHE	NO	7	LADY PALMS	<i>Rhapis excelsa</i>	3' height clumps, full, space 3" on center
SOD, AGGREGATE, & MULCH					
MLC	3/8"	DECOMPOSED GRANITE OVER FILTER FABRIC OR SHREDDED ORGANIC MULCH (NO CYPRESS), TO BE DETERMINED			

GROUND LEVEL LANDSCAPE PLAN

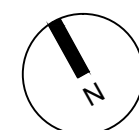

Florida Landscape Architecture Business LC 26000460
780 NE 69th Street | Suite 1106 | Miami, FL 33138
T 305.979.1585 | www.christophercawley.com



ALL DRAWING AND WRITTEN MATERIALS
HEREIN CONSTITUTE ORIGINAL WORK OF
THE ARCHITECT AND MAY ONLY BE
DUPLICATED WITH THEIR WRITTEN
CONSENT.

Client
Washington 1409 LLC
Contact: Sebastian Gallo
(786) 506-2114

[illegible]

FOURTH LEVEL + POOL DECK
LEVEL LANDSCAPE PLAN

L-3



7. SOD SHALL BE 'EMPIRE TURF' ZOYSIA GRASS IN ALL LAWN AREAS AS SHOWN ON THE PLANS. SOD SHALL BE STRONGLY ROOTED, FREE FROM WEED, FUNGUS, INSECTS AND DISEASE. CONTRACTOR SHALL SOD ALL AREAS AS INDICATED ON THE PLANS OR AS DIRECTED. PAYMENT SHALL BE DETERMINED BY THE TOTAL MEASURED SODDED AREAS X THE UNIT PRICE SUBMITTED AND FIELD VERIFIED. SOD SHALL CARRY A 5-MONTH WARRANTY.

8. ALL TREES, PALMS, SHRUBS AND GROUNDCOVERS, AND SOD / LAWN SHALL CARRY A ONE-YEAR WARRANTY FROM THE DATE OF FINAL ACCEPTANCE.

9. IRRIGATION SHALL PROVIDE FOR A 100% COVERAGE WITH 50% OVERLAP MINIMUM AND BE PROVIDED BY A FULLY AUTOMATIC IRRIGATION SYSTEM W/ RAIN MOISTURE SENSOR ATTACHED TO CONTROLLER. ALL FLORIDA BUILDING CODE APPENDIX "F" IRRIGATION REQUIREMENTS SHALL BE STRICTLY ADHERED TO FOR INSTALLATION AND PREVAILING WATER MANAGEMENT DISTRICT RESTRICTIONS AND REGULATIONS SHALL BE IN COMPLIANCE FOR POST-INSTALLATION WATERING SCHEDULES.

KEY	NATIVE	QTY.	COMMON NAME	BOTANICAL NAME	HEIGHT, SPECIFICATION, & NOTES
SHRUBS + GROUNDCOVERS					
CLU	YES	28	CLUSIA ROSEA	Same	3 gallon, full, space 18" on center
FGI	NO	2	GREEN ISLAND FICUS	Same	3 gallon, full, space 30" on center
PRC	NO	3	PHILODENDRON 'ROJO CONGO'	Same	3 gallon, full, 18" on center
ACCENTS + VINES					
ALO	NO	4	ODORATA BROMELIAD	Alcantarea crodota	24" height x 24" spread, full,
TRJ	NO	3	CONFEDERATE JASMINE	Trachelospermum asiaticum	7 gallon, 4 height trellis
SOD, AGGREGATE, & MULCH					
MLC	3/8" - DECOMPOSED GRANITE OVER FILTER FABRIC OR SHREDDED ORGANIC MULCH (NO CYPRESS), TO BE DETERMINED				

$3/16'' = 1'-0''$



A horizontal graphic scale bar with alternating black and white segments. It is marked with '0'', '8'', '16'', and '24'' at the bottom. The bar is divided into four equal segments, each representing 6 feet.

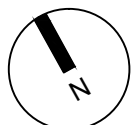

CHRISTOPHER CAWLEY | **CC**
LANDSCAPE ARCHITECTURE LLC | **LA**

Florida Landscape Architecture Business LC 26000460
780 NE 69th Street | Suite 1106 | Miami, FL 33138
T 305.979.1585 | www.christophercawley.com

DN'A

DESIGN
& ARCHITECTURE

1333 South Miami Avenue
Suite 303
MIAMI, FL. 33130

T 305/350-2993
F 305/350-2524
W www.dna-arc.com

AA26000769

ALL DRAWING AND WRITTEN MATERIALS
HEREIN CONSTITUTE ORIGINAL WORK OF
THE ARCHITECT AND MAY ONLY BE
DUPLICATED WITH THEIR WRITTEN
CONSENT.

1409 WASHINGTON AVE.
ADDITION & RENOVATION
1409 WASHINGTON AVE.
MIAMI BEACH, FL 33139

Client
South Beach Marlin LLC
Contact:
Flor Rivas
flor@themarlinhotel.com
Architectural Registration
State of Florida
Rodrigo A Carrión
Registration no.: AR 91744

Revisions

No. Issue	Date

RELEASED FOR CONSTRUCTION

Date	06/22/2015
Job Number	1500400
Scale	AS SHOWN
Drawn	E.M./R.R
Checked	Y.H.
CAD File	
Sheet Title	

GROUND & SECOND
LEVEL SHORING PLAN

Sheet

SH-1

100% CONTRACT DOCUMENTS

	EXISTING STRUCTURE TO REMAIN
	EXISTING WALLS TO REMAIN
	EXISTING WALLS TO BE DEMOLISHED
	EXIST. CONSTRUCTION TO BE REMOVED
	EXIST. CONSTRUCTION TO REMAIN - PROTECT FROM DAMAGE

NOTE:

NEED TO CONNECT JOISTS TO WALL,
WHERE JOISTS ARE REMAINING.

GENERAL NOTES

ALL CHANGES IN THE DRAWING LAYOUT AND SPECIFICATIONS MUST BE APPROVED BY THE ENGINEER.

THESE DRAWINGS HAVE BEEN PREPARED BASED ON INFORMATION FURNISHED BY THE CONTRACTOR.

THE APPLICABLE RECOMMENDED PRACTICES OF THE SHORING AND FORMING INSTITUTE, INC. AND OSHA SHALL BE FOLLOWED.

ALL EQUIPMENT MUST BE ERECTED PLUMB AND LEVEL.

IT IS THE CONTRACTOR RESPONSIBILITY FOR SAFETY REQUIREMENTS DURING ERECTION, USE AND DISMANTLING OF ASSEMBLY.

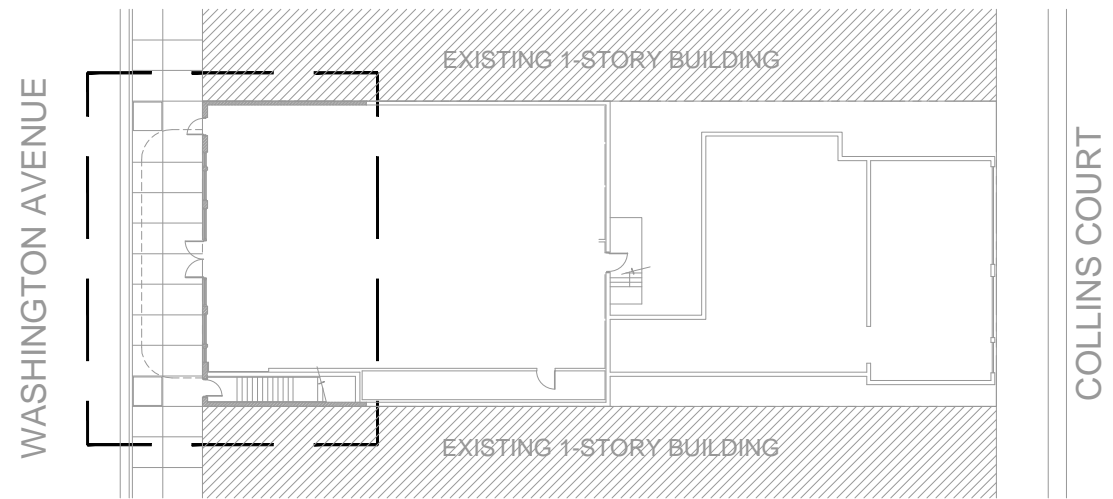

SITE PLAN

SCALE: 1/32"=1'-0"

SECOND FLOOR SHORING PLAN

SCALE: 3/16"=1'-0"

GROUND LEVEL SHORING PLAN

SCALE: 3/16"=1'-0"

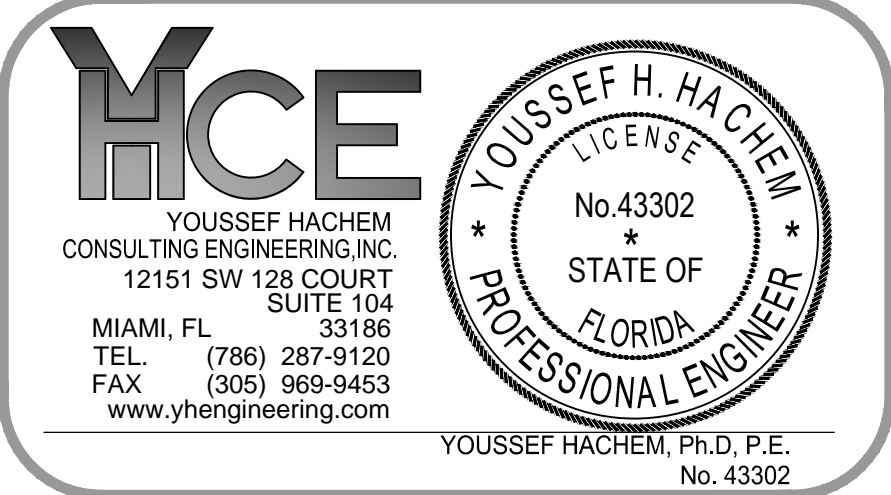

YOUSSEF HACHEM
CONSULTING ENGINEERING, INC.
12151 SW 128 COURT
SUITE 104
MIAMI, FL 33186
TEL. (786) 287-9120
FAX (305) 969-9453
www.yhengineering.com

YOUSSEF HACHEM, Ph.D., P.E.
No. 43302

1409 WASHINGTON AVE.
ADDITION & RENOVATION
1409 WASHINGTON AVE.
MIAMI BEACH, FL 33139

Client
South Beach Marlin LLC
Contact:
Flor Rivas
flor@themarlinhotel.com
Architectural Registration
State of Florida
Rodrigo A Carrion
Registration no.: AR 91744

Revisions	
No. Issue	Date

RELEASED FOR CONSTRUCTION	
Date	06/22/2015
Job Number	1500400
Scale	AS SHOWN
Drawn	E.M./R.R
Checked	Y.H.
CAD File	
Sheet Title	

THIRD & ROOF
LEVEL SHORING PLAN

Sheet

SH-2

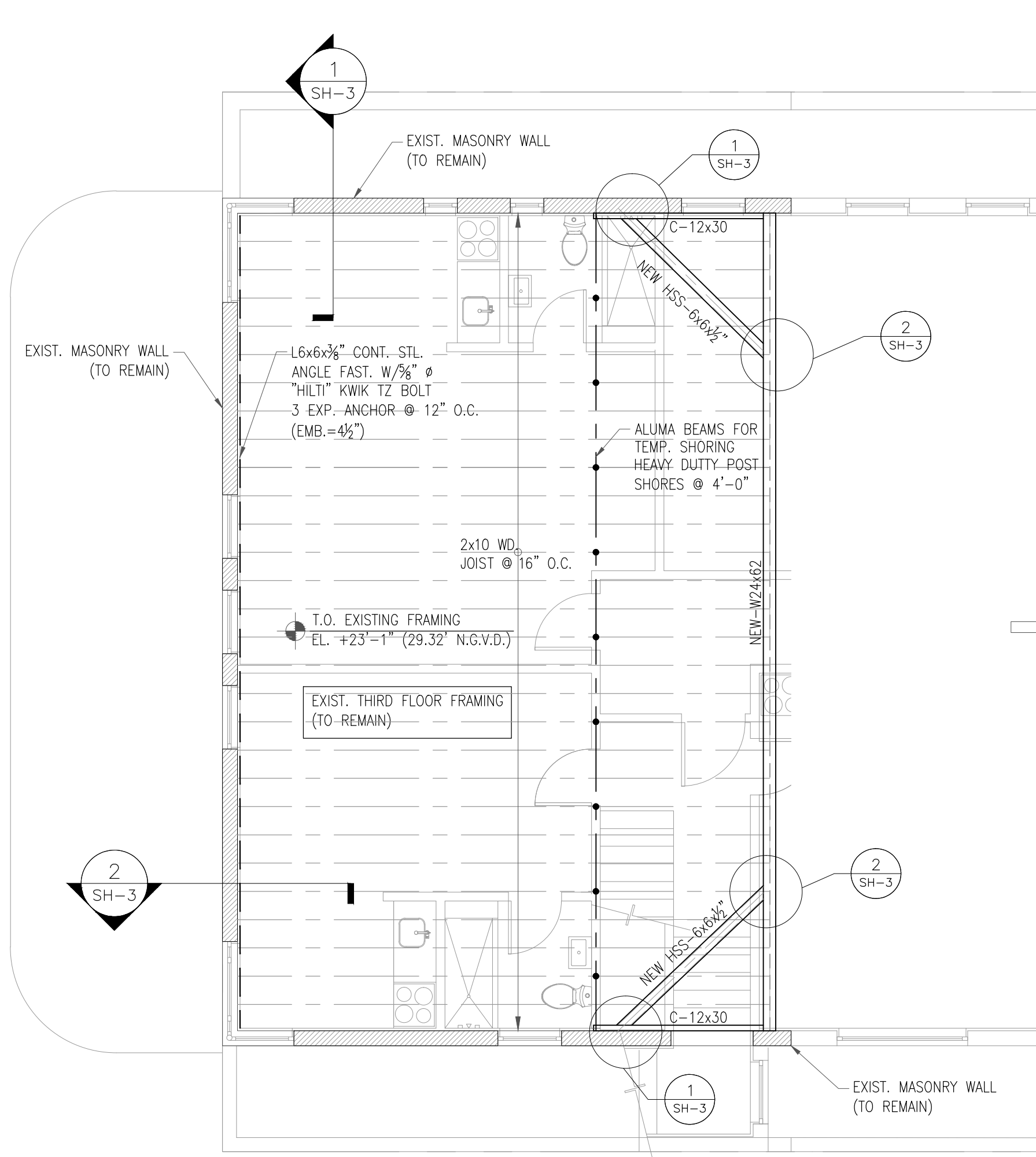

THIRD LEVEL SHORING PLAN

SCALE: 3/16"=1'-0"

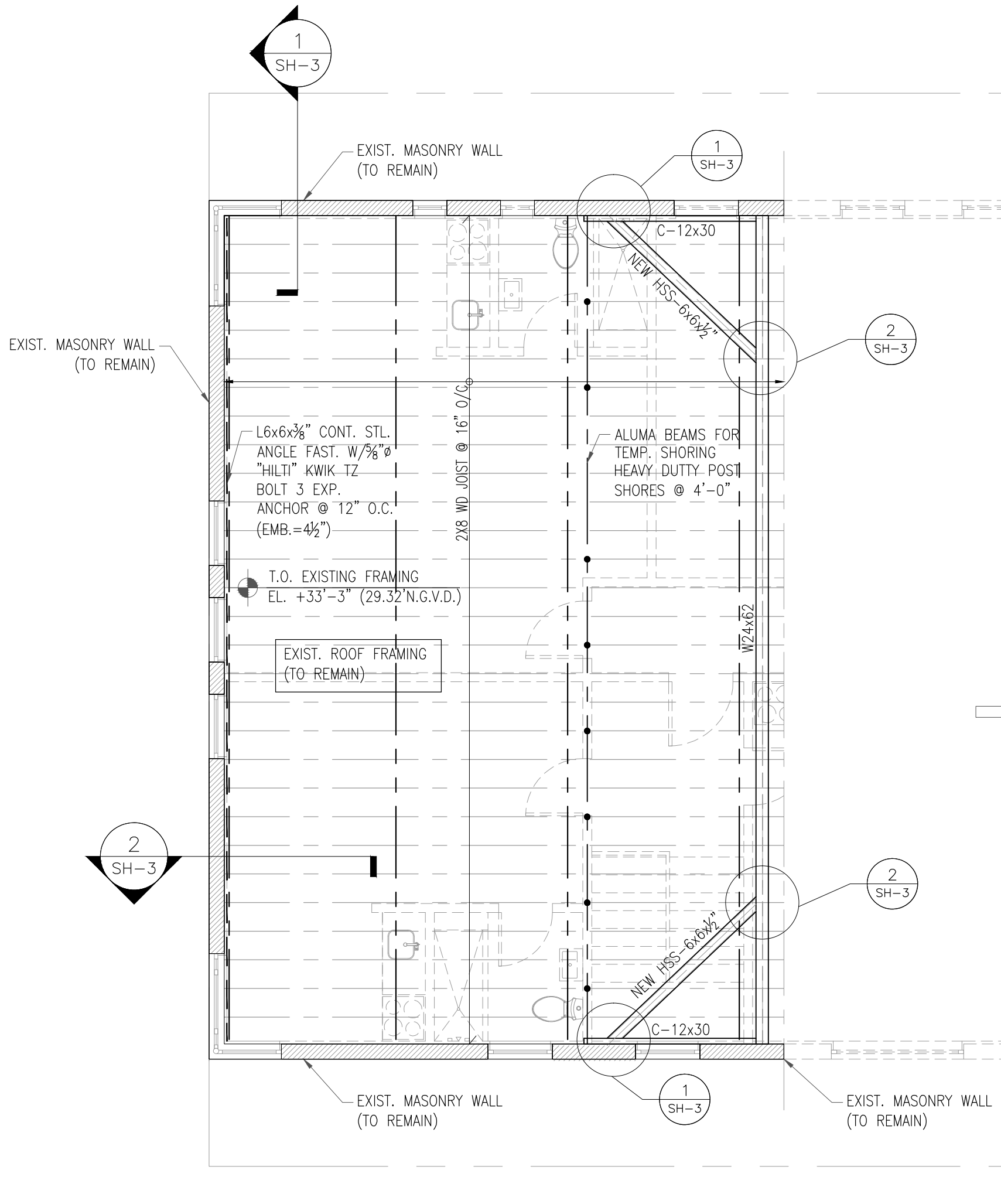

ROOF LEVEL SHORING PLAN

SCALE: 3/16"=1'-0"

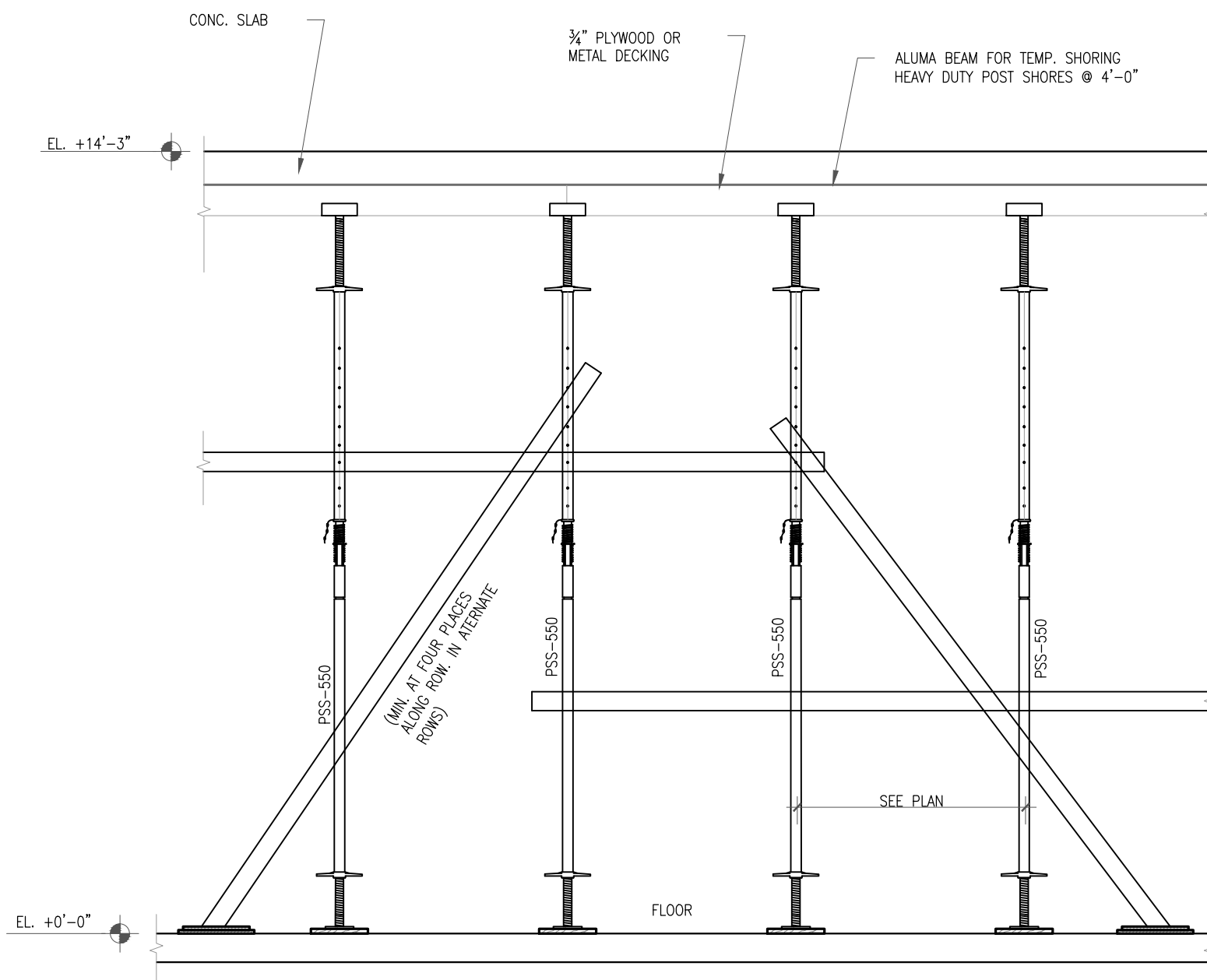

POST SHORE LATERAL BRACING DETAIL

SCALE: 3/16"=1'-0"

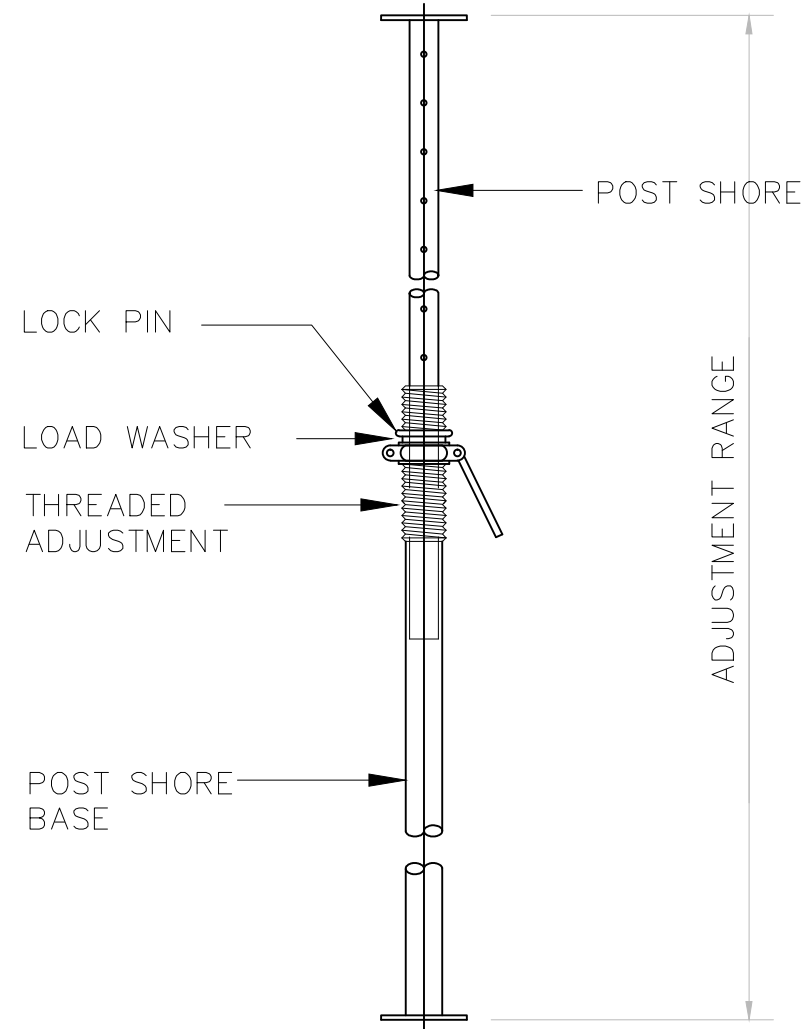

TYPICAL HEAVY DUTY POST SHORE

NOTE:
POST SHORE MUST BE BRACED OR
RESTRAINED FROM LATERAL
MOVEMENT BY OTHER MEANS

POST SHORE TYP. DETAIL

SCALE: 3/16"=1'-0"

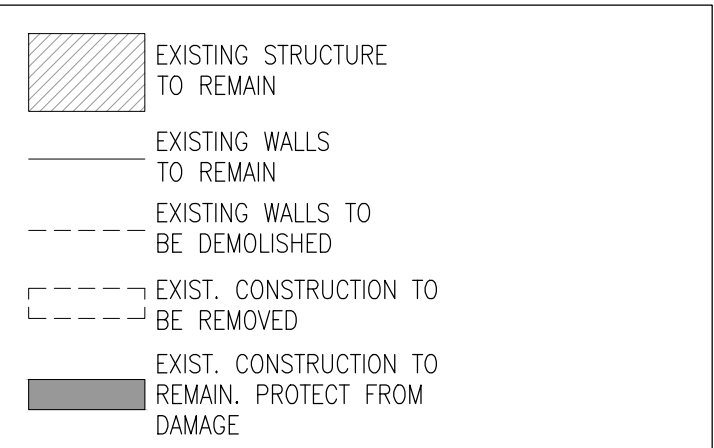

NOTE:

NEED TO CONNECT JOISTS TO WALL,
WHERE JOISTS ARE REMAINING.

GENERAL NOTES

ALL CHANGES IN THE DRAWING LAYOUT AND SPECIFICATIONS MUST BE APPROVED BY
THE ENGINEER.

THESE DRAWINGS HAVE BEEN PREPARED BASED ON INFORMATION FURNISHED BY
THE CONTRACTOR.

THE APPLICABLE RECOMMENDED PRACTICES OF THE SHORING AND FORMING
INSTITUTE, INC. AND OSHA SHALL BE FOLLOWED.

ALL EQUIPMENT MUST BE ERECTED PLUMB AND LEVEL.

IT IS THE CONTRACTOR RESPONSIBILITY FOR SAFETY REQUIREMENTS DURING
ERECTION, USE AND DISMANTLING OF ASSEMBLY.

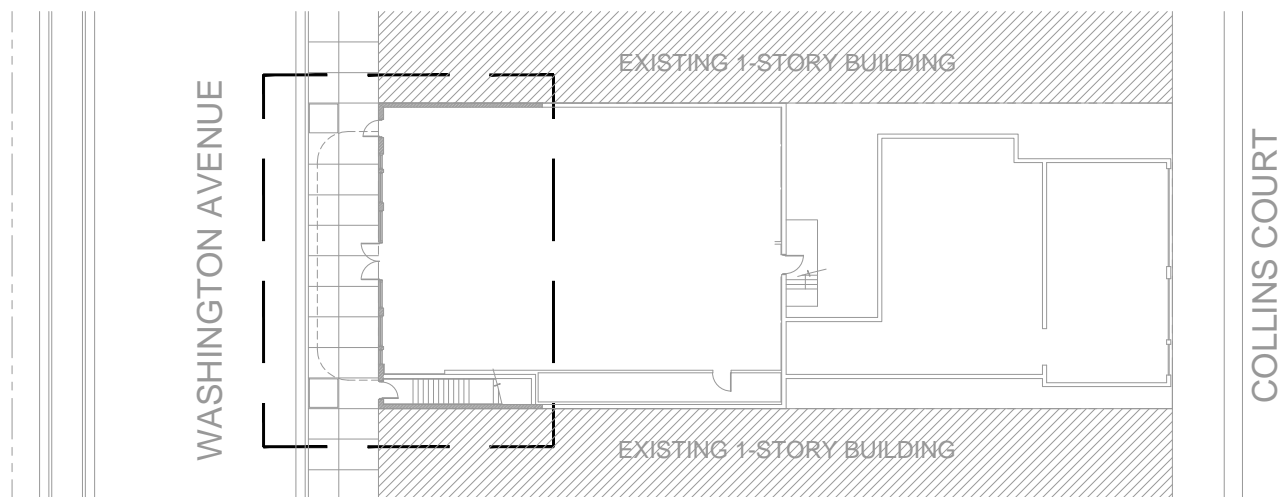

SITE PLAN

SCALE: 3/16"=1'-0"

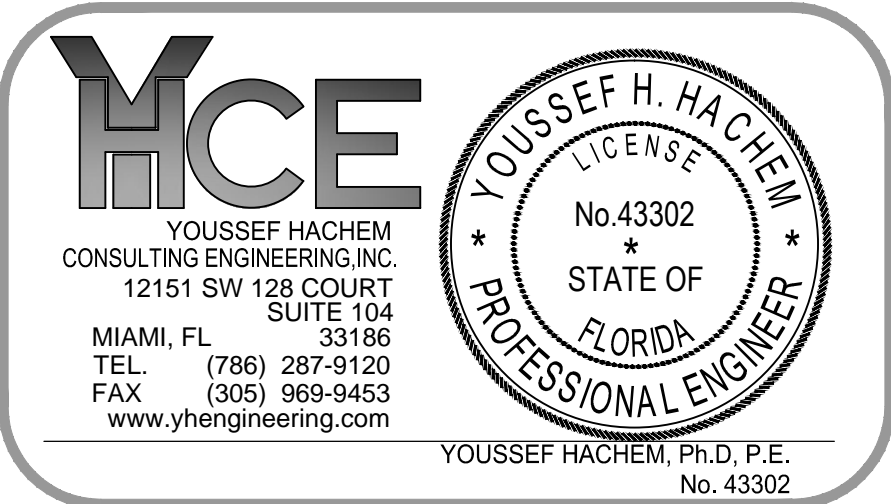

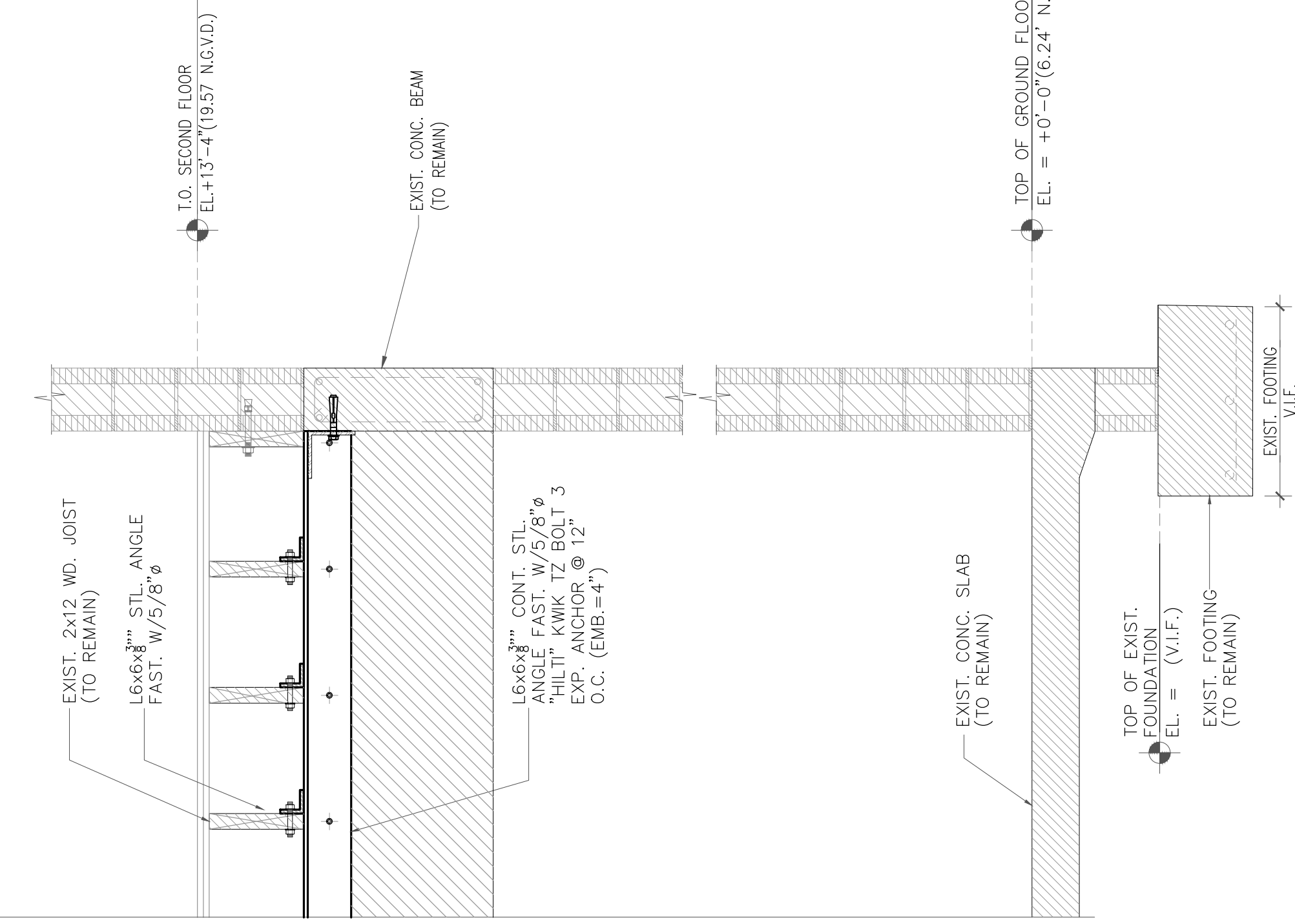
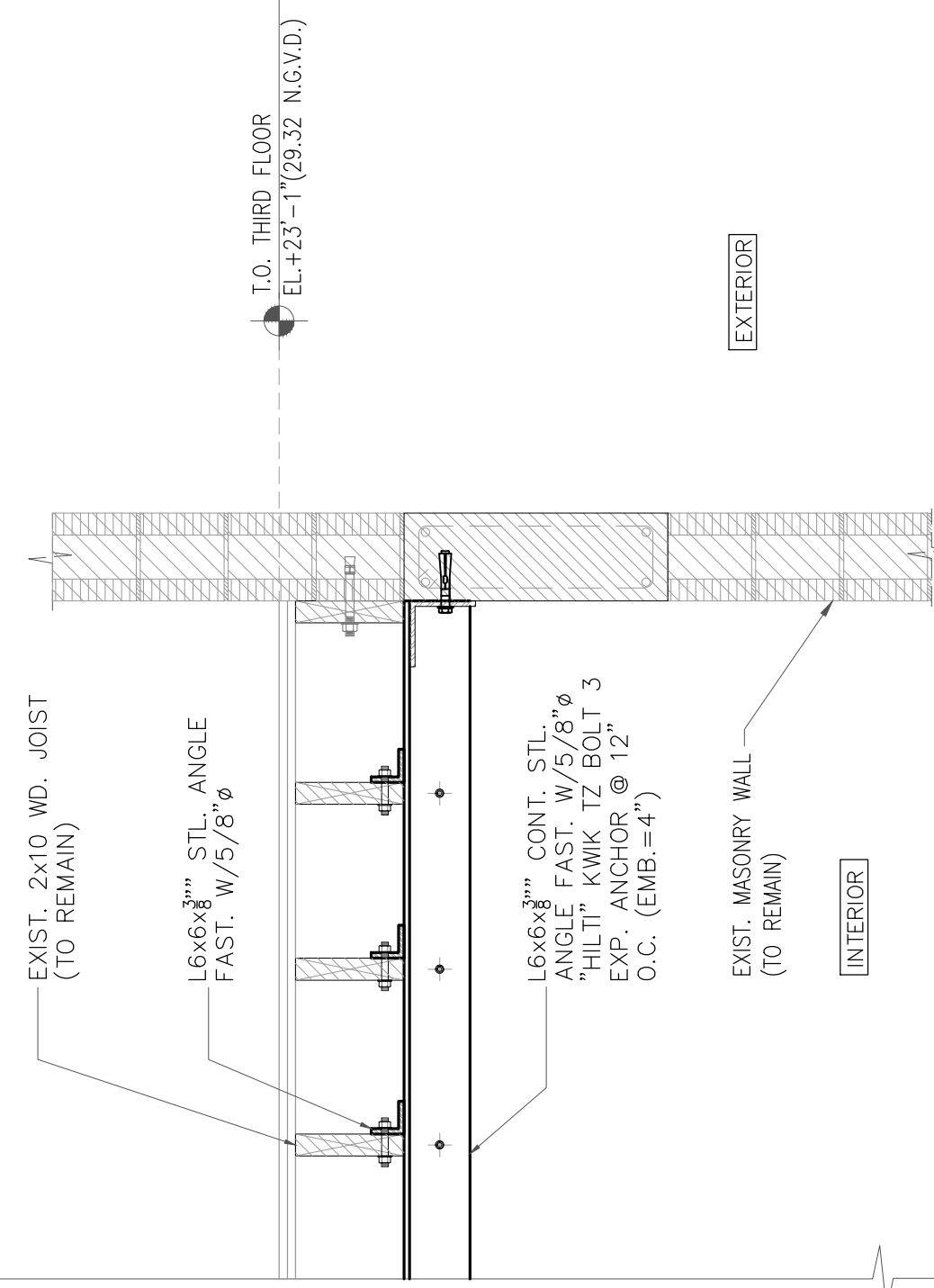
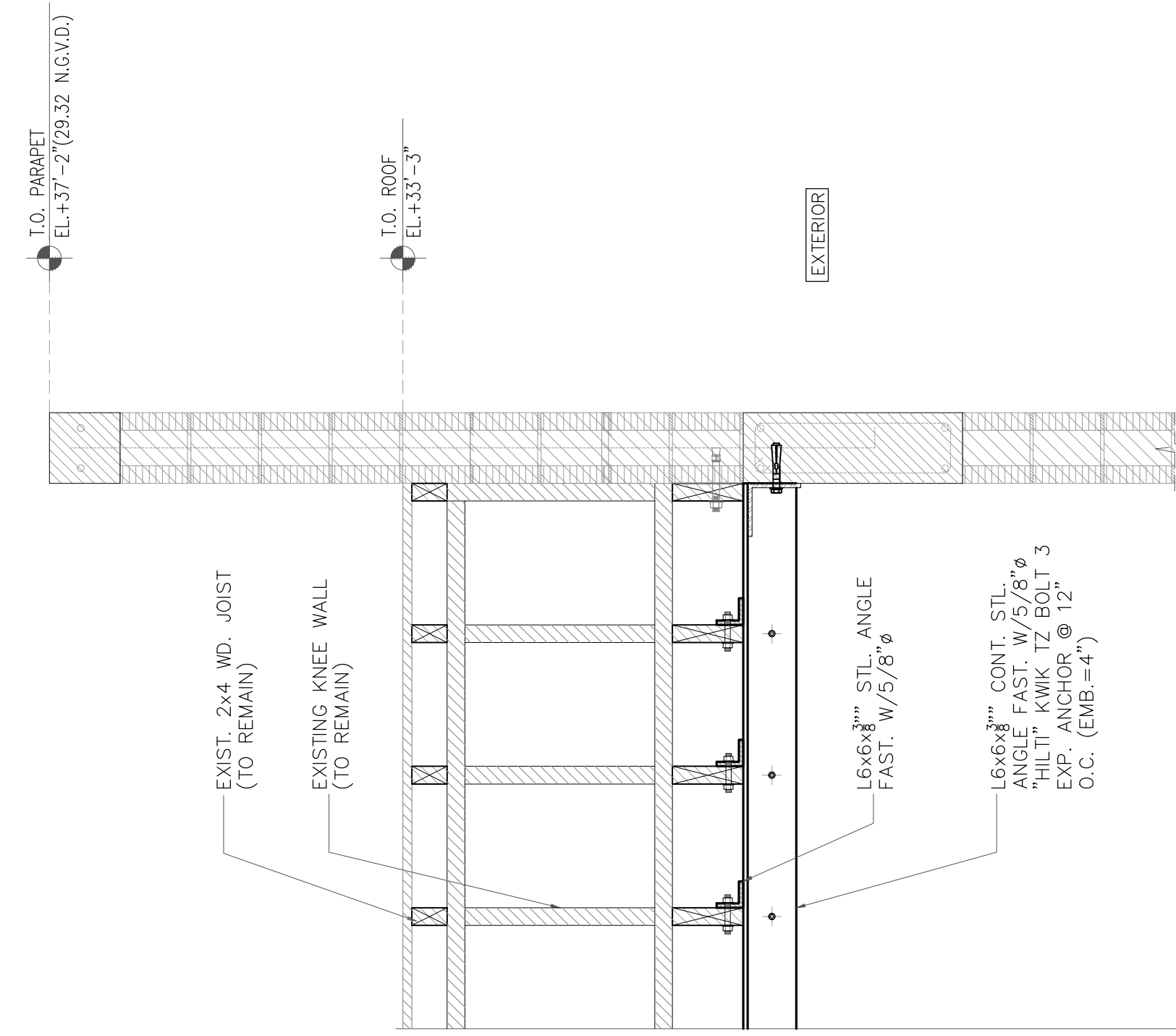

SECTION 1
SCALE: 3/4"=1'-0"

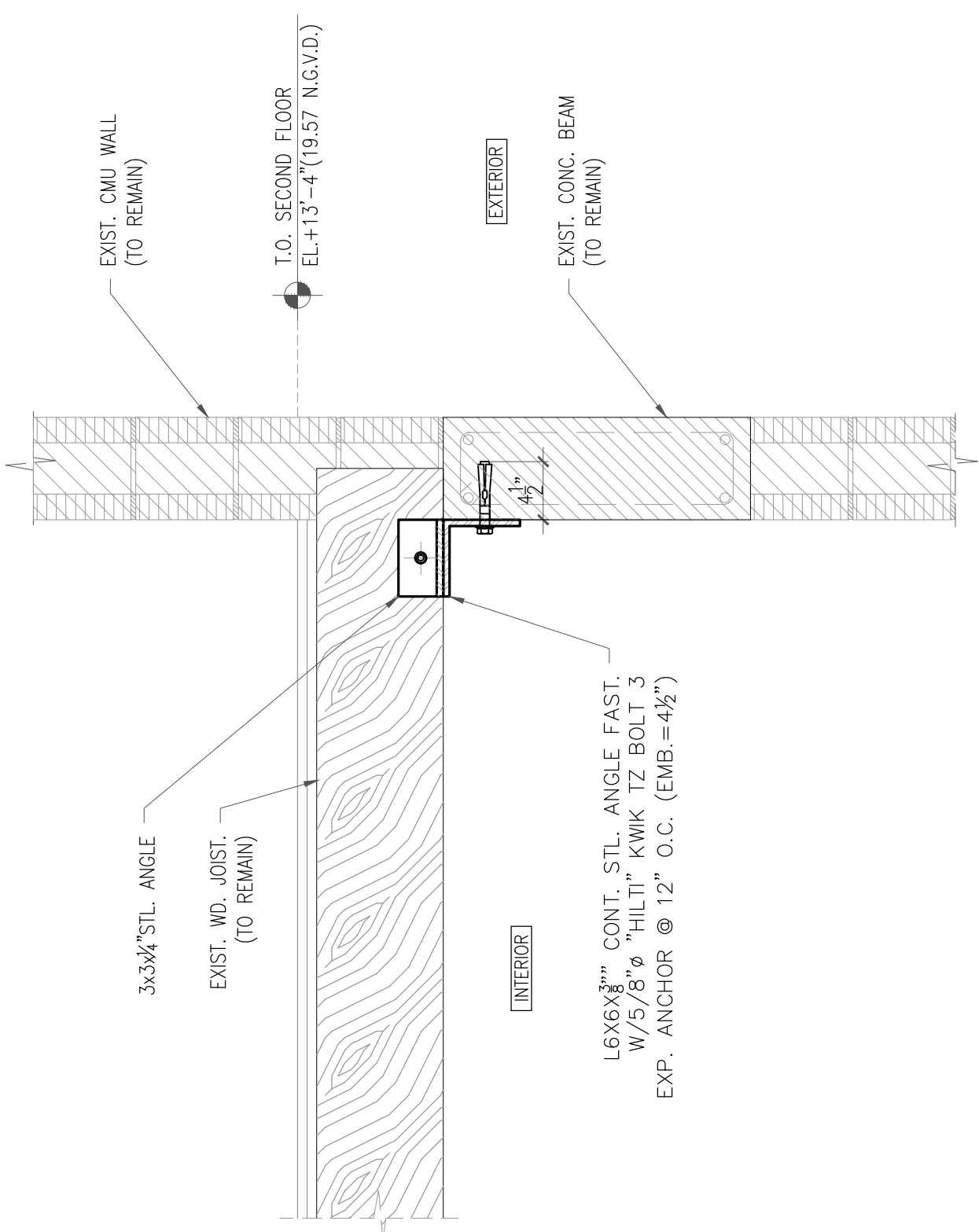

SECTION 2
SCALE: 1"=1'-0"

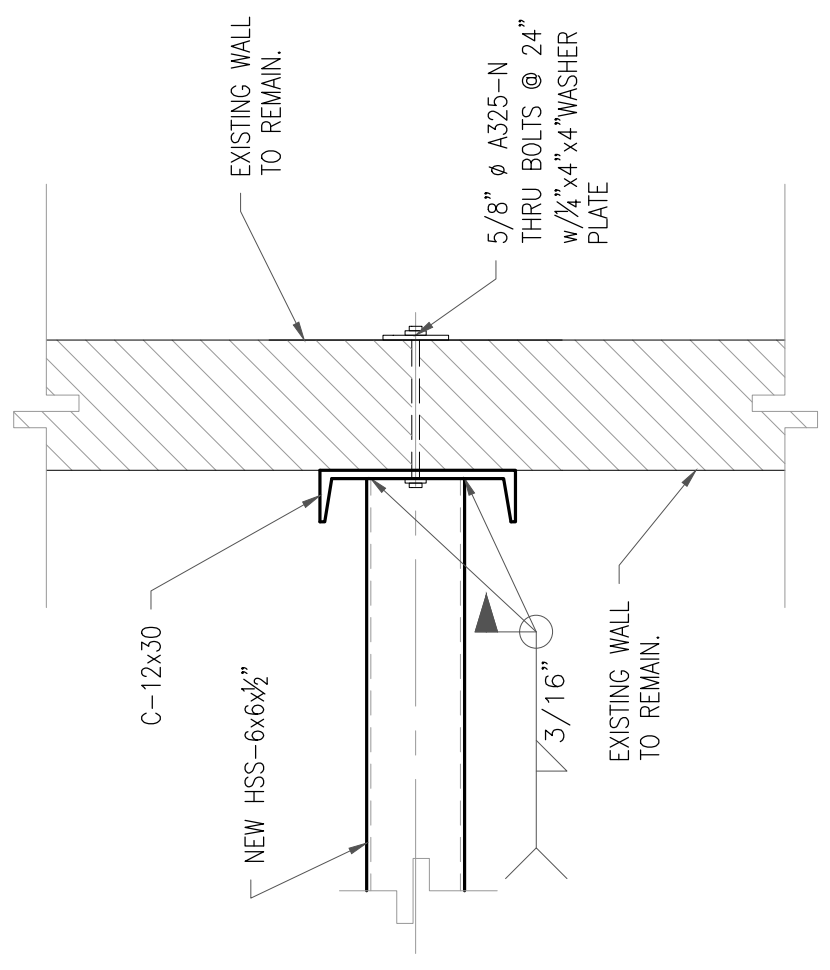

DETAIL 1
SCALE: 1"=1'-0"

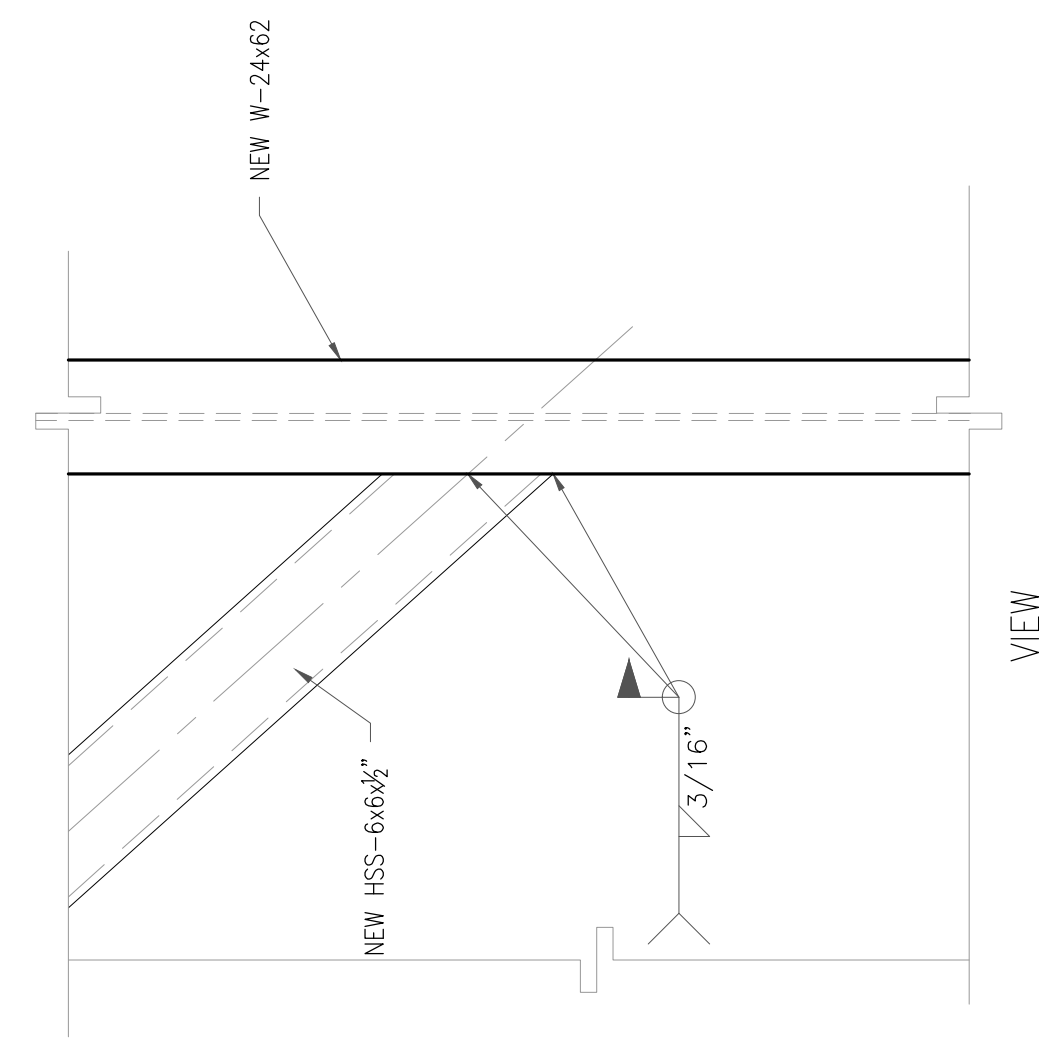

DETAIL 2
SCALE: 1"=1'-0"

HCE

YOUSSEF HACHEM
CONSULTING ENGINEERING, INC.
12151 SW 128 COURT
SUITE 104
MIAMI, FL 33186
TEL: (786) 287-9120
FAX: (305) 969-9453
www.yhengineering.com

LICENSE
No. 43302
STATE OF
FLORIDA
PROFESSIONAL ENGINEER

YOUSSEF HACHEM, Ph.D., P.E.
No. 43302

Revisions	
No. Issue	Date

RELEASED FOR CONSTRUCTION	
Date	06/22/2015
Job Number	1500400
Scale	AS SHOWN
Drawn	E.M./R.R
Checked	Y.H.
CAD File	
Sheet Title	

SECTIONS

Sheet

SH-3

DN'A

DESIGN
& ARCHI
TECTURE

1333 South Miami Avenue
Suite 303
MIAMI, FL 33130

T 305/350-2993
F 305/350-2524
W www.dna-arc.com

AA26000769

ALL DRAWING AND WRITTEN MATERIALS
HEREIN CONSTITUTE ORIGINAL WORK OF
THE ARCHITECT AND MAY ONLY BE
DUPLICATED WITH THEIR WRITTEN
CONSENT.

1409 WASHINGTON AVE.
ADDITION & RENOVATION
1409 WASHINGTON AVE.
MIAMI BEACH, FL 33139

Client
South Beach Marlin LLC
Contact:
Flor Rivas
flor@themarlinhotel.com
Architectural Registration
State of Florida
Rodrigo A Carrion
Registration no.: AR 91744