

927 JEFFERSON AVE.

927 Jefferson Ave. Miami Beach, FL 33139 - Folio: 02-4203-009-4440

Reclassification of Accessory Structure at Alley Historic Preservation Board Submittal First Submittal

08 OCT. / 2015

DRAWING INDEX

ARCHITECTURAL DRAWING LIST

A0-0	TITLE SHEET
AS-1	EXISTING ARCHITECTURAL SITE PLAN
GN-1	PROJECT DATA & INFORMATION
AX-1.1	EXISTING FIRST FLOOR PLAN
AX-1.2	EXISTING SECOND FLOOR PLAN
X-X	BACK COVER SHEET



333 SE 2ND AVE, STE 2066
MIAMI, FL 33131
Tel: 786.218.5335
License #AA 26002467

WWW.CASTELLANOSDESIGN.COM

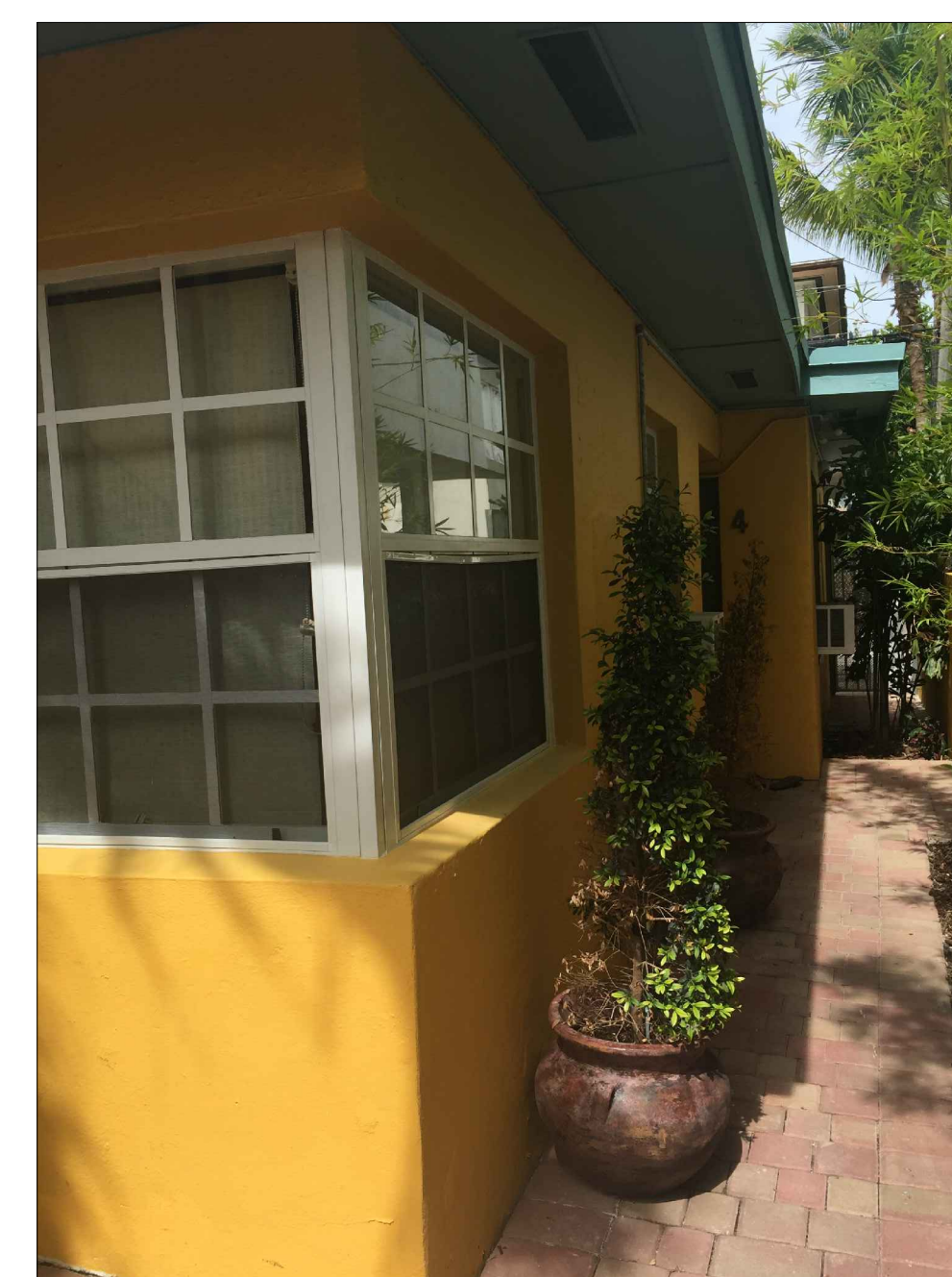

CLIENT :

927 Jefferson
Ave.

927 Jefferson Ave.
Miami Beach, FL 33139
Folio:02-4203-009-4440

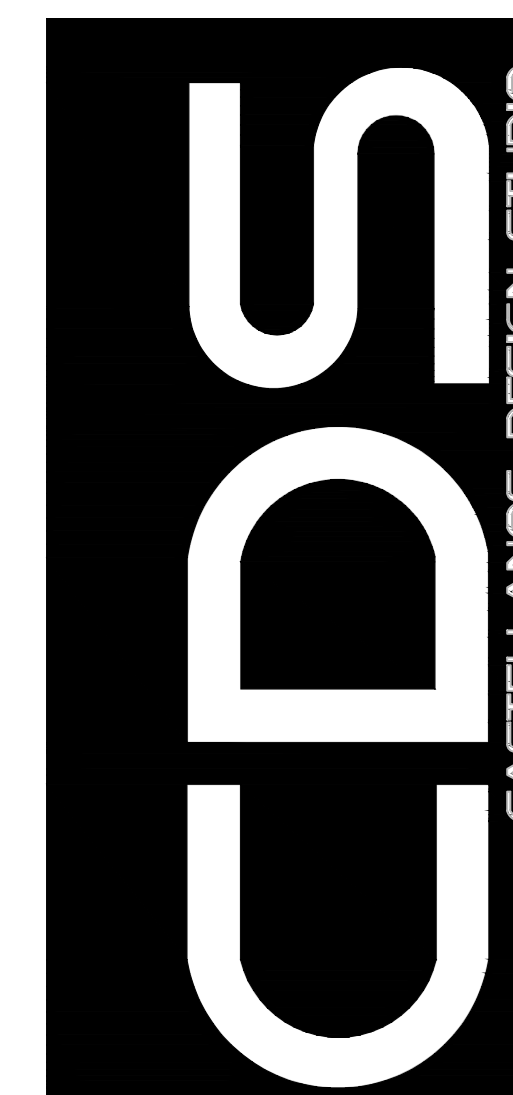

333 SE 2nd AVE
MIAMI, FL 33131
Tel: 786.218.5335
License #AA 26002467

WWW.CASTELLANOSDESIGN.COM

No.	DATE	ISSUED / REVISED
1	21 AUG/15	M.B. BOARD SUBMITTAL - HPB 1ST

ALL DRAWN AND WRITTEN MATERIAL CONTAINED HEREIN IS THE SOLE PROPERTY OF CASTELLANOS DESIGN STUDIO, LLC. AND MAY NOT BE DUPLICATED, PUBLISHED, DISCLOSED OR USED WITHOUT EXPRESS WRITTEN CONSENT OF CASTELLANOS DESIGN STUDIO, LLC.

IT IS FURTHER AGREED THAT THE DRAWINGS SHALL INDICATE THE GENERAL SCOPE OF WORK, AND SUCH DO NOT NECESSARILY DESCRIBE ALL WORK REQUIRED FOR THE FULL PERFORMANCE AND COMPLETION OF THE WORK. THE GENERAL CONTRACTOR SHALL BE RESPONSIBLE FOR OBTAINING ALL INFORMATION FOR THE PROPER COMPLETION OF ITS WORK WITHOUT ADJUSTMENT TO THE CONTRACT AMOUNT UNLESS SUCH WORK CHANGES FROM THAT SPECIFICALLY IDENTIFIED IN THE CONTRACT DOCUMENTS, SPECIFICATIONS, OR AMONG THE CONTRACT DOCUMENTS, THAT DOCUMENT PLACING THE GREATEST BURDEN UPON GENERAL CONTRACTOR SHALL GOVERN. THE GENERAL CONTRACTOR SHALL BE RESPONSIBLE FOR IDENTIFYING ALL DISCREPANCIES, REPORTING ANY ERROR, INCONSISTENCY OR OMISSION HE OR SHE OBSERVES TO THE ARCHITECT AND TO THE OWNER IN A TIMELY MANNER AND REPORT TO CDS AND IN NO CASE SHALL PROCEED IN UNLESS SO DIRECTED BY THE ARCHITECT.

SEAL :

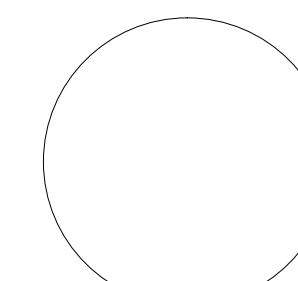

WESLEY ART CASTELLANOS
FLORIDA ARCHITECT LICENSE AR 96133

PROJECT NO : 2015-02

DETAIL PHOTOS
OF EXISTING
BUILDING TO BE
DEMOLISHED

CHECKED BY : WC

C	SHEET NO :
---	------------

DRAWN BY :

SCALE: AS NOTED

© 2015 BY CDS

AS-4.3



1 **FACING WEST**
SCALE : N/A



2 **FACING WEST**
SCALE: N/A



3 **FACING WEST**
SCALE: N/A

CLIENT :

927 Jefferson
Ave.

927 Jefferson Ave.
Miami Beach, FL 33139
Folio:02-4203-009-4440

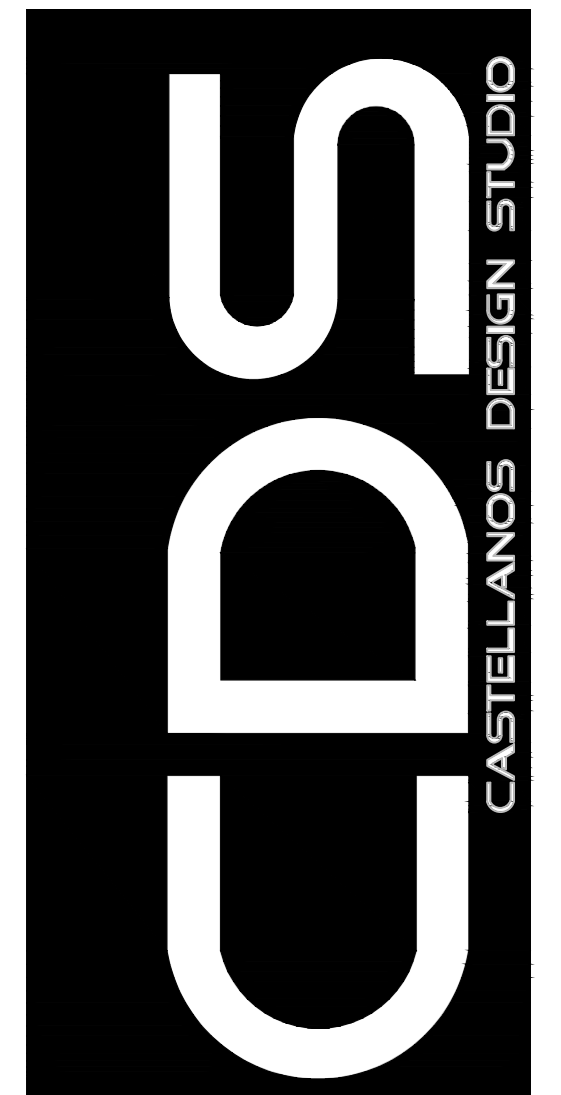

333 SE 2nd AVE
MIAMI, FL 33131
Tel: 786.218.5335
License #AA 26002467

WWW.CASTELLANOSDESIGN.COM

No.	DATE	ISSUED / REVISED
1	21 AUG/15	M.B. BOARD SUBMITTAL - HPB 1ST

ALL DRAWING AND WRITTEN MATERIAL CONTAINED HEREIN IS THE SOLE PROPERTY OF CASTELLANOS DESIGN STUDIO, LLC, AND MAY NOT BE DUPLICATED, PUBLISHED, DISCLOSED OR USED WITHOUT EXPRESS WRITTEN CONSENT OF CASTELLANOS DESIGN STUDIO, LLC.

THE DRAWINGS ARE SCOPE DOCUMENTS WHICH INDICATE THE GENERAL SCOPE OF WORK, AND SUCH DO NOT NECESSARILY DESCRIBE ALL WORK REQUIRED TO COMPLETE THE PROJECT. THE GENERAL CONTRACTOR SHALL OBTAIN ALL NECESSARY PERMITS AND THE GENERAL CONTRACTOR IS TO FURNISH AND INSTALL ALL ITEMS REQUIRED FOR THE PROPER COMPLETION OF THE WORK WITHOUT ADJUSTMENT TO THE CONTRACT PRICE.

THE CONTRACTOR SHALL BE RESPONSIBLE FOR ANY DISCREPANCIES INDICATED ON THE DRAWINGS, IN THE EVENT OF A CONFLICT WITHIN, OR AMONG THE CONTRACT DOCUMENTS, THAT DOCUMENT PLACING THE GREATEST REQUIREMENT SHALL PREVAIL. THE CONTRACTOR SHALL THE GENERAL CONTRACTOR SHALL CAREFULLY STUDY AND COMPARE ALL DRAWINGS, REPORTING ANY ERROR, INCONSISTENCY OR OMISSION HE MAY ENCOUNTER TO THE ARCHITECT AND REPORT TO CDS AND IN NO CASE SHALL PROCEED IN UNCERTAINTY.

SEAL :

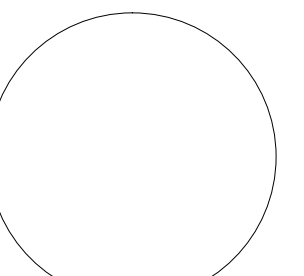

WESLEY ART CASTELLANOS
FLORIDA ARCHITECT LICENSE AR 96133

SURROUNDING
AREA AT
MERIDIAN
CT.

CHECKED BY : WC	S
-----------------	---

DRAWN BY :

SCALE: AS NOTED

© 2015 BY CDS

SHEET NO :

AS-4.4

927 Jefferson Ave.

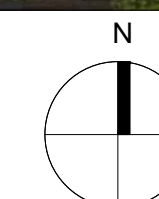
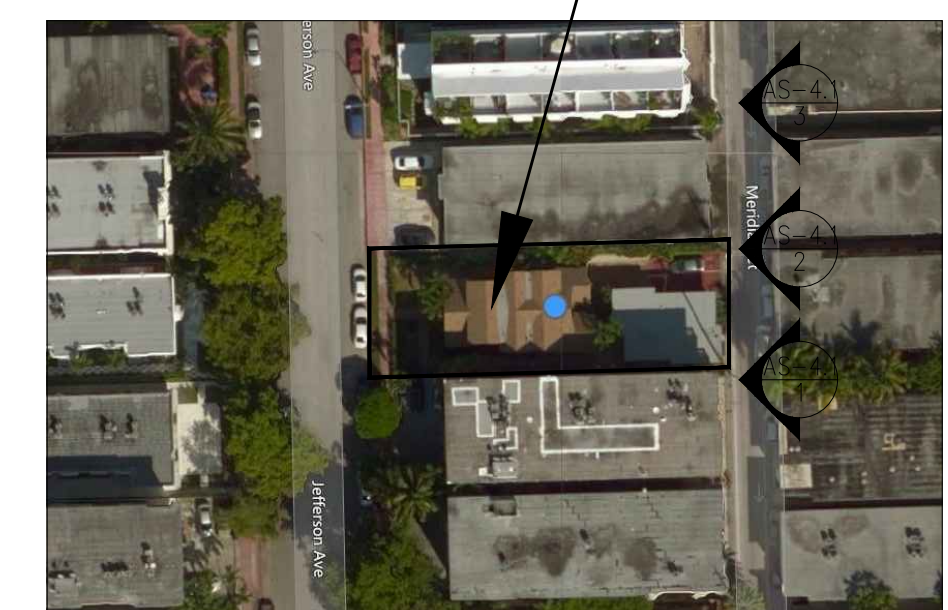

LOCATION PLAN
SCALE: NTS

SITE LOCATION MAPS

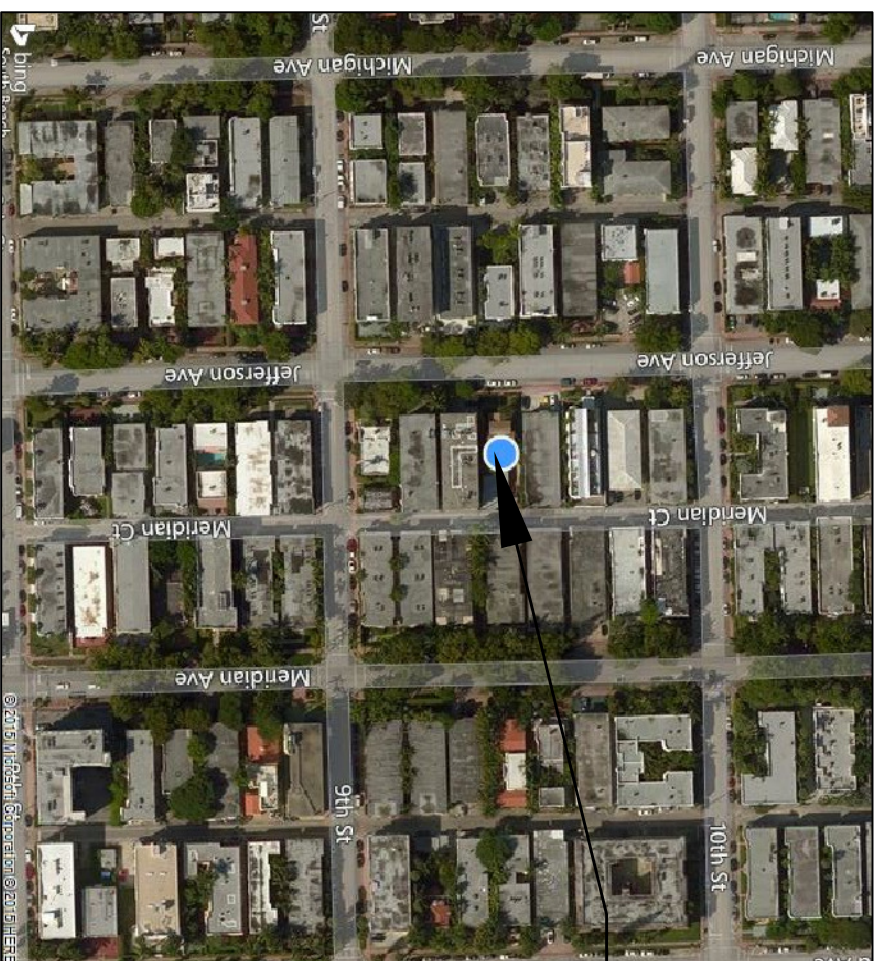

SITE

1 LOCATION MAP

SCALE: N.T.S.

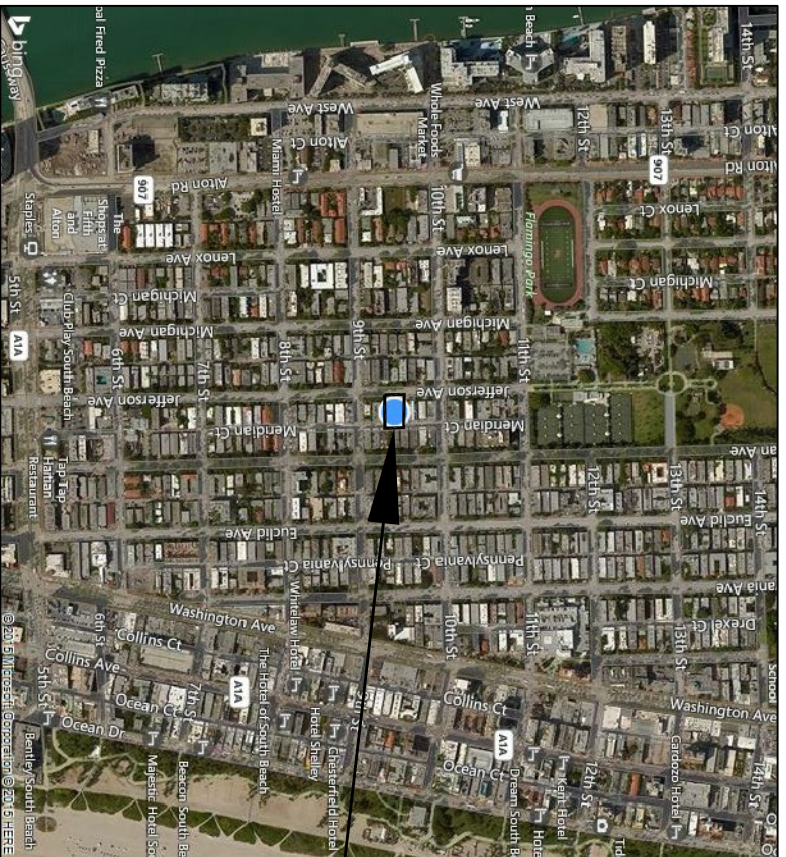
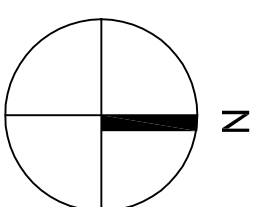

SITE

2 LOCATION MAP

SCALE: N.T.S.

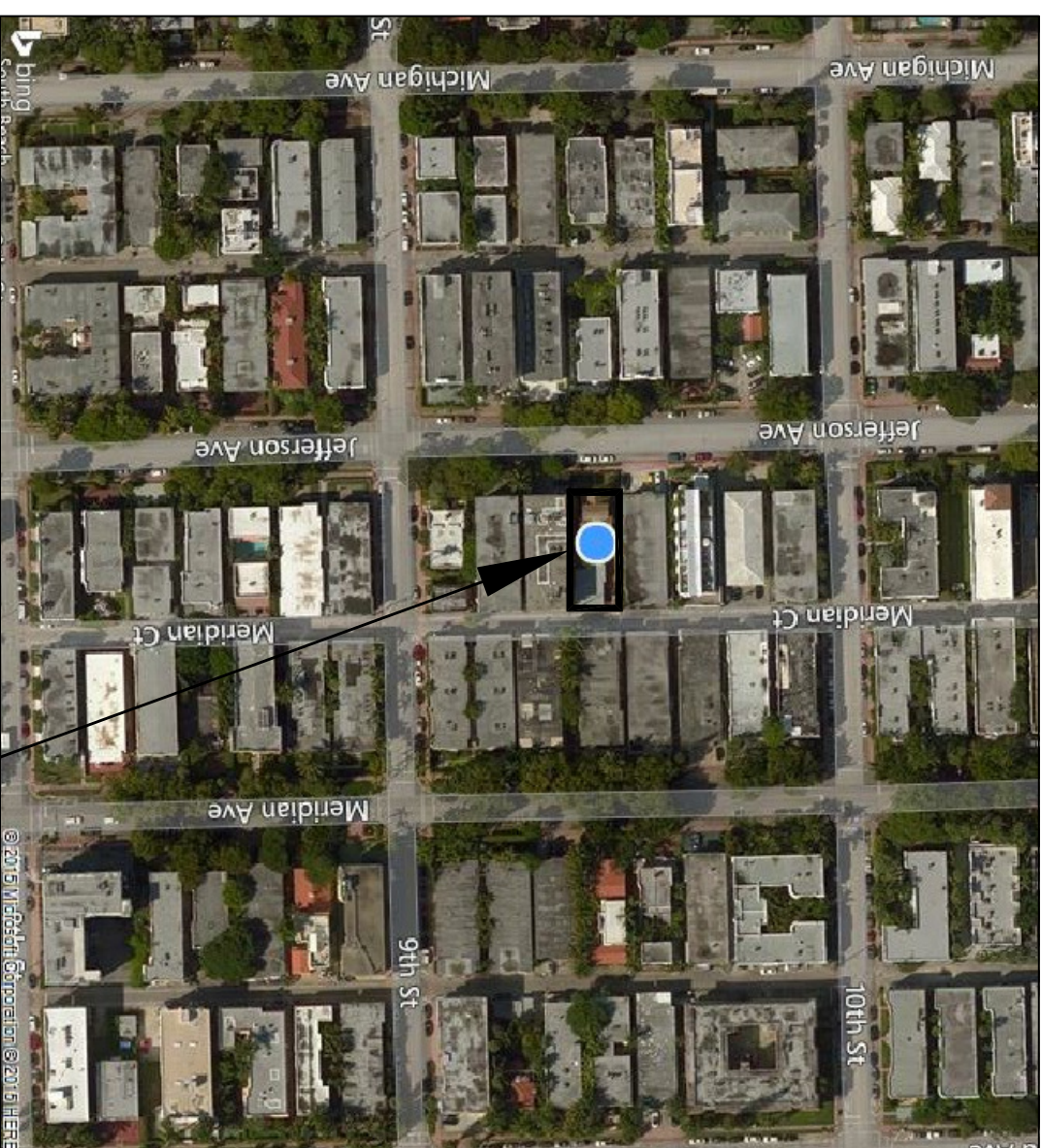
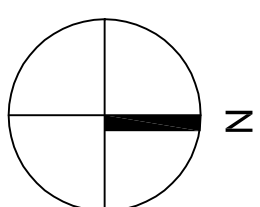

AREA OF WORK

3 AERIAL PLAN

SCALE: N.T.S.

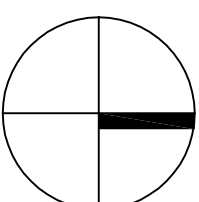

ZONING INFORMATION

ZONING DESIGNATION:	3900 MULTIFAMILY - 38-62 U/A		
TAX FOLIO No.:	02-4203-009-4440		
PROPERTY ADDRESS:	927 JEFFERSON AVE, MIAMI BEACH, FL 33139-8491		
OWNER:	EMOTIONS AP LLC		
MAILING ADDRESS:	927 JEFFERSON AVE, MIAMI BEACH, FL 33139-8491		
LAND USE:	0803 MULTIFAMILY 2-9 UNITS - MULTIFAMILY 3 OR MORE UNITS		
EXISTING BEDS/BATH/HALF:	10/7/0	PROPOSED BEDS/BATH/HALF:	8/7/0
EXISTING LIVING UNITS:	5	PROPOSED LIVING UNITS:	3
BEDS/BATH TO BE DEMO.:	2/2		
LIVING UNITS TO BE DEMO.:	2	TOTAL BEDS/BATH/HALF:	16/12/0
		TOTAL LIVING UNITS:	6
YEAR BUILT:	1925		
LOT OCCUPATION			
LOT AREA:	7,000 S.F.		
LOT WIDTH:	50'-0"		
LOT COVERAGE:	EXISTING BUILDING TO REMAIN -		
	21.9% - FIRST FLOOR 14.6% - SECOND FLOOR		
	EXISTING ACCESSORY BUILDING:		
	13.9% - FIRST FLOOR		

DATA TABLES

DATA TABLE	
FAR CALCULATIONS	
LOT SIZE	7,000 Sq. Ft.
MAX ALLOWABLE FAR	$\begin{array}{r} \times 1.25 \\ \hline = 8,750 \end{array}$ Sq. Ft.
EXISTING BUILDING AREA	3,388 Sq. Ft.
EXISTING ACCESSORY BUILDING	- 978 Sq. Ft.
	$\begin{array}{r} = 2,410 \\ \hline \end{array}$ Sq. Ft.

CLIENT :

927 Jefferson
Ave.

Reclassification to Accessory Structure
927 Jefferson Ave.
Miami Beach, FL 33139
Folio:02-4203-009-4440



333 SE 2nd AVE
MIAMI, FL 33131
Tel: 786.218.5335
License #AA 26002467

License #AA 26002467

WWW.CASTELLANOSDESIGN.COM

No.	DATE	ISSUED / REVISED
1	08 OCT./15	M.B. BOARD SUBMITTAL - HPB 1ST

[illegible][illegible]

SEAL :

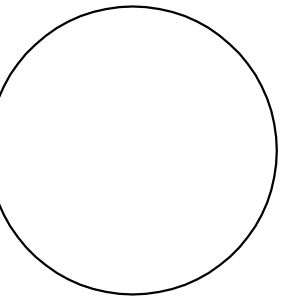

WESLEY ART CASTELLANOS
FLORIDA ARCHITECT LICENSE AR 96133

PROJECT NO : 2015-02

PROJECT NO : 2015-02

PROJECT DATA & INFORMATION

CHECKED BY : WC	SHEET NO :
-----------------	------------

DRAWN BY :

SCALE: AS NOTED

© 2015 BY CDS

CLIENT :

927 Jefferson
Ave.

Reclassification to Accessory Structure
927 Jefferson Ave.
Miami Beach, FL 33139
Folio:02-4203-009-4440



333 SE 2nd AVE
MIAMI, FL 33131
Tel: 786.218.5335
License #AA 26002467

License #AA 26002467

No.	DATE	ISSUED / REVISED
1	08 OCT./15	M.B. BOARD SUBMITTAL - HPB 1ST

[illegible][illegible]

SEAL:

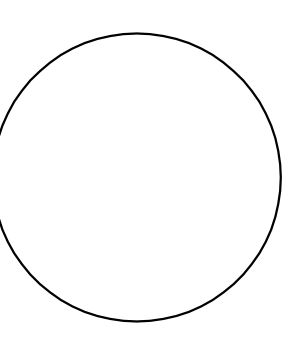

WESLEY ART CASTELLANOS
FLORIDA ARCHITECT LICENSE AR 96133
PROJECT NO : 2015-02

EXISTING
FIRST
FLOOR PLAN

WC	SHEET NO :
----	------------

LOCATION PLAN
SCALE: NTS

SCALE: NTS

SCALE: AS NOTED	AA-1.1
© 2015 BY CDS	

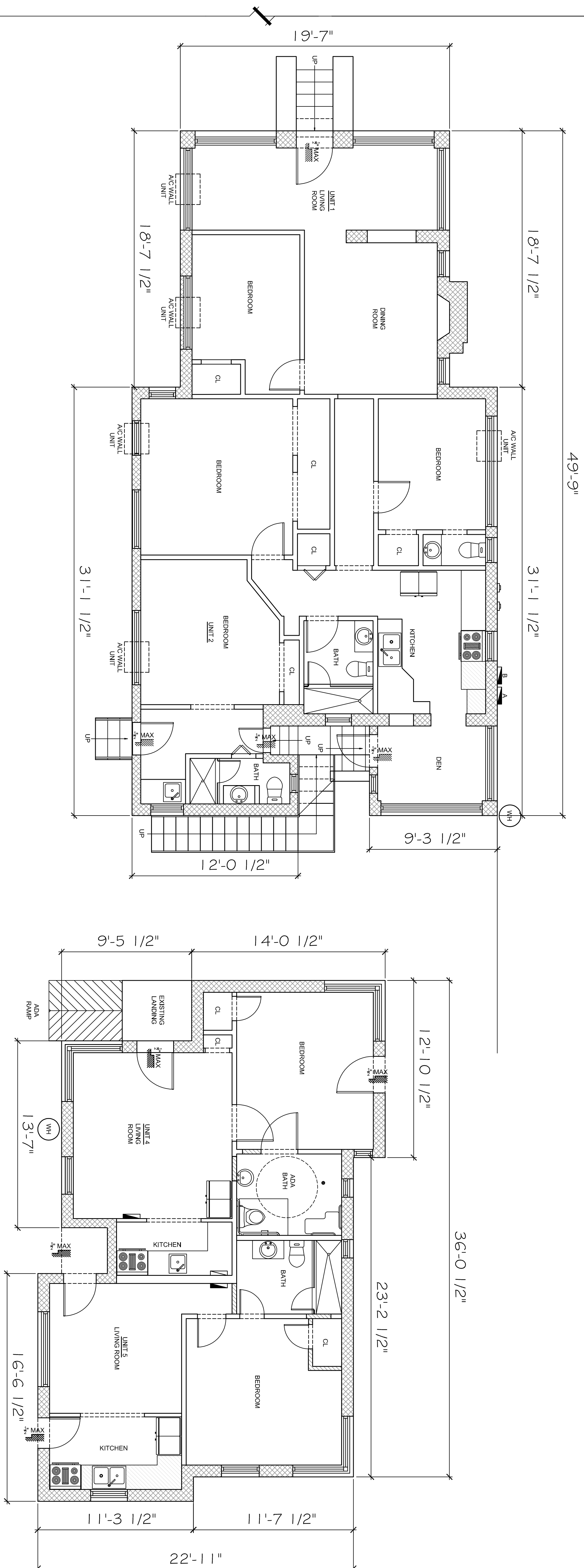

927 Jefferson Ave.

EXISTING FIRST FLOOR PLAN

SCALE: 1/4" = 1'-0"

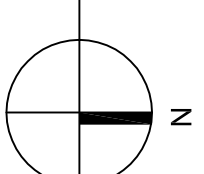

CLIENT :

927 Jefferson
Ave.

Reclassification to Accessory Structure
927 Jefferson Ave.
Miami Beach, FL 33139
Folio:02-4203-009-4440



333 SE 2nd AVE
MIAMI, FL 33131
Tel: 786.218.5335
License #AA 26002467

License #AA 26002467

WWW.CASTELLANOSDESIGN.COM

No.	DATE	ISSUED / REVISED
1	08 OCT,15	M.B. BOARD SUBMITTAL - HPB 1ST

[illegible]

SEAL:

927 Jefferson Ave.—

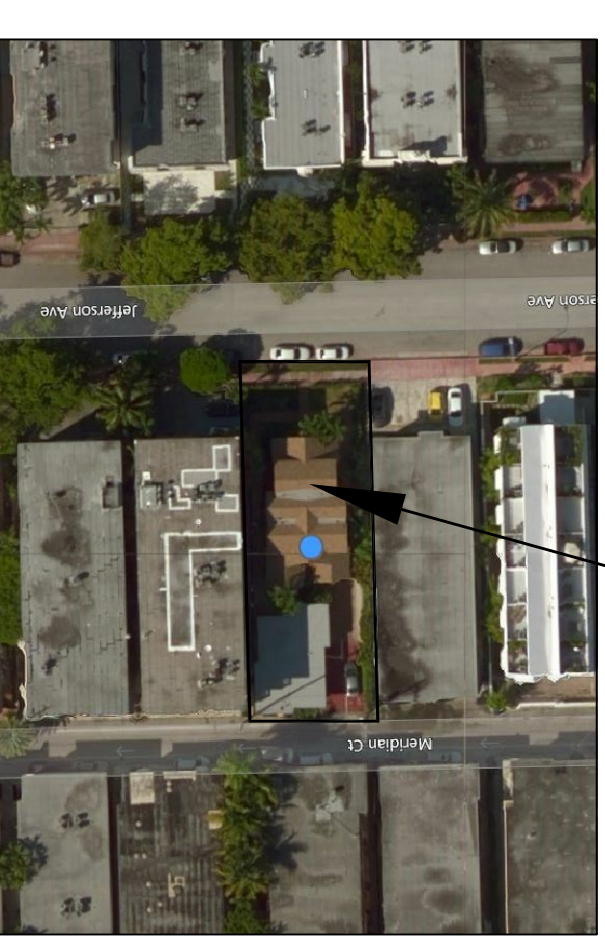

EXISTING
SECOND
FLOOR PLAN

CHECKED BY : WC	SHEET NO :
-----------------	------------

LOCATION PLAN
SCALE: NTS

SCALE: NTS

© 2015 BY CDS

1
EXISTING SECOND FLOOR PLAN
SCALE: 1/4" = 1'-0"

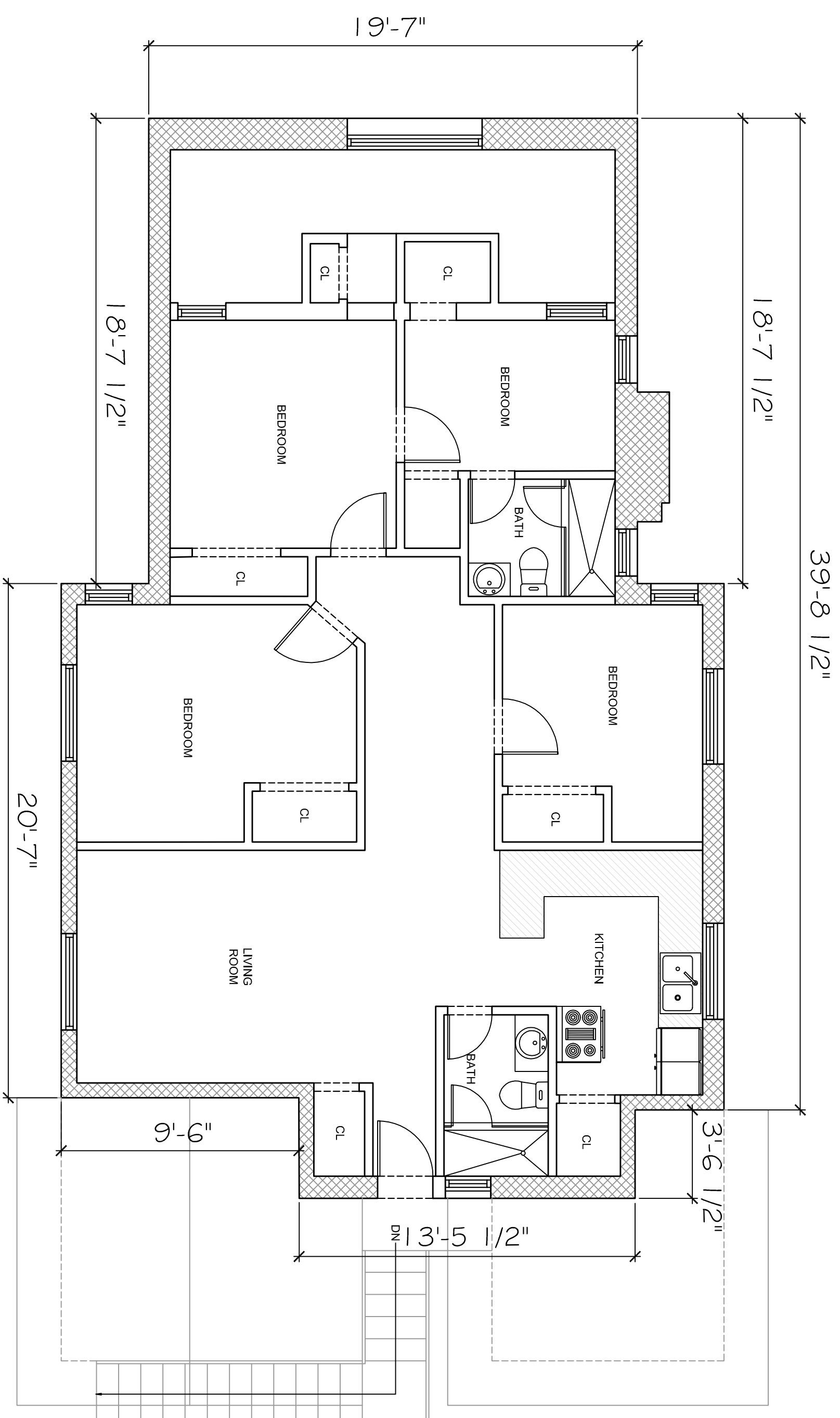
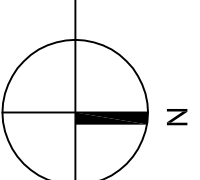

Reclassification to Accessory Structure
927 Jefferson Ave.
Miami Beach, FL 33139
Folio:02-4203-009-4440

Reclassification to Accessory Structure
927 Jefferson Ave.
Miami Beach, FL 33139
Folio:02-4203-009-4440



333 SE 2nd AVE
MIAMI, FL 33131
Tel: 786.218.5335
License #AA 260024

License #AA 26002467

WWW.CASTELLANOSDESIGN.COM

No.	DATE	ISSUED / REVISED
1	08 OCT /15	M.B. BOARD SUBMITTAL - HPB 1ST

[illegible][illegible]

SEAL :

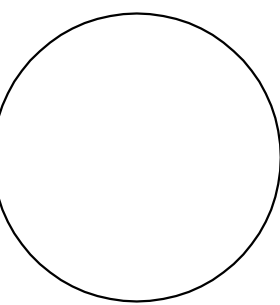

WESLEY ART CASTELLANOS
FLORIDA ARCHITECT LICENSE AR

PROJECT NO : 2015-02

BACK
COVER
SHEET

CHECKED BY : WC	SHEET NO
-----------------	----------

DRAWN BY :

© 2015 BY CDS