

LOCATION MAP
NOT TO SCALE

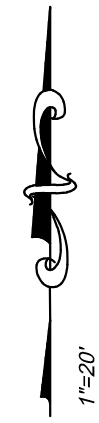
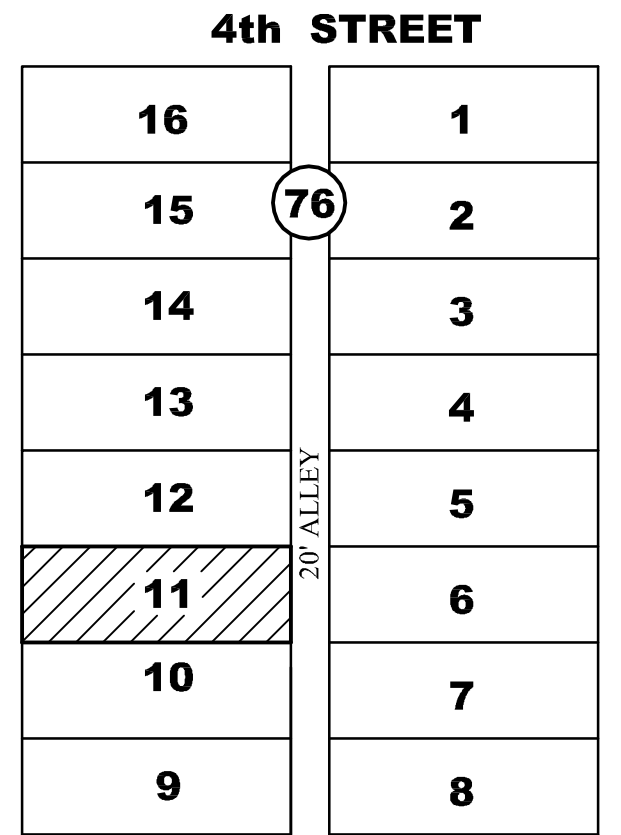

BOUNDARY SURVEY

LEGEND & ABBREVIATIONS:

<p>CONCRETE CONC. BLOCK WALL WOOD DECK COVERED AREA ASPHALT CHAIN LINK FENCE (CLF) WOOD FENCE (WF) IRON FENCE (IF) A = ARC DISTANCE L = LENGTH R = RADIUS T = TANGENT P.T. = POINT OF TANGENCY P.C. = POINT OF CURVATURE P.C.C. = POINT OF COMPOUND CURVE C.B. = CATCH BASIN CATV = CABLE UTILITY BOX</p>	<p>B.C. = BLOCK CORNER P = PROPERTY LINE C = CENTER LINE M = MONUMENT LINE CALC. = CALCULATED M. = FIELD MEASURED P. = PER PLAT TYP. = TYPICAL P.R.M. = PERMANENT REFERENCE MONUMENT P.C.P. = PERMANENT CONTROL POINT FD. NAIL = FOUND NAIL FD. D/H = FOUND DRILL HOLE FD. 1/2" I.P. = FOUND IRON PIPE 1/2" DIAMETER C.M. = CONCRETE MONUMENT W.M. = WATER METER R/W = RIGHT OF WAY</p>	<p>U.E. = UTILITY EASEMENT A.E. = ANCHOR EASEMENT D.E. = DRAINAGE EASEMENT ENCR. = ENCROACHMENT F.F. ELEV. = FINISHED FLOOR ELEVATION N.T.S. = NOT TO SCALE P.B. = PLAT BOOK O.R.B. = OFFICIAL RECORD BOOK M.H. = MAN HOLE C.B.S. = CONCRETE BLOCK STRUCTURE BLDG = BUILDING O.H.L. = OVERHEAD UTILITY LINES TEL. = TELEPHONE FACILITIES</p>	<p>P.R.C. = POINT OF REVERSE CURVE CH = CHORD CH. BRG. = CHORD BEARING B.M. = BENCH MARK B.R. = BEARING REFERENCE P.O.C. = POINT OF COMMENCEMENT P.O.B. = POINT OF BEGINNING T.B.M. = TEMPORARY BENCH MARK P.O.B. = POINT OF BEGINNING T.B.M. = TEMPORARY BENCH MARK FD. I.R. = FOUND IRON REBAR FD. P.K.NAIL = FOUND PARKER-KALON NAIL P.S.M. = PROFESSIONAL SURVEYOR AND MAPPER A/C = AIR CONDITIONER PAD TX = TRANSFORMER P.P. = POWER POLE D.M.E. = DRAINAGE & MAINTENANCE EASEMENT + 0.0' = EXISTING ELEVATION</p>	<p>ELEV. = ELEVATION SEC. = SECTION TWS. = TOWNSHIP RG. = RANGE SWK = SIDEWALK</p>
---	---	--	---	--

EXISTING TREES				
No	COMMON NAME	DBH	OH	SP
1	TROPICAL ALMOND	0.4'	17'	13'
2	CHRISTMAS PALM	0.5'	20'	5'
3	TROPICAL ALMOND	0.5'	20'	15'
4	CHRISTMAS PALM	0.5'	20'	7'
5	CHRISTMAS PALM	0.4'	16'	5'
6	CHRISTMAS PALM	0.4'	21'	6'
7				

DBH=Diameter breast height (4.5 feet from ground) OH=Overall Height
SP=Spread

WZKW Zdz Z ^W iiii : && Z^KE s XU D/ D/ ,U >X i i
> ' > ^ Z/Wd/KEW >Kd i iU >K < o o U K & K E , /d/K
W> d d, Z K&U ^ Z KZ /E W> d KK< iU W ' o i K & d, V
KhEdzU &>KZ/ X

- SURVEYOR'S NOTES:**
- 1) OWNERSHIP SUBJECT TO OPINION OF TITLE.
 - 2) NOT VALID WITHOUT THE SIGNATURE AND RAISED SEAL OF A FLORIDA LICENSED SURVEYOR AND MAPPER.
 - 3) THE SURVEY DEPICTED HERE IS NOT COVERED BY PROFESSIONAL LIABILITY INSURANCE.
 - 4) LEGAL DESCRIPTION PROVIDED BY CLIENT.
 - 5) UNDERGROUND ENCROACHMENTS NOT LOCATED.
 - 6) ELEVATIONS ARE BASED ON NATIONAL GEODETIC VERTICAL DATUM OF 1929.
 - 7) OWNERSHIP OF FENCES ARE UNKNOWN.
 - 8) THERE MAY BE ADDITIONAL RESTRICTIONS NOT SHOWN ON THIS SURVEY THAT MAY BE FOUND IN THE PUBLIC RECORDS OF THIS COUNTY.
 - 9) CONTACT THE APPROPRIATE AUTHORITY PRIOR TO ANY DESIGN WORK FOR BUILDING AND ZONING INFORMATION.
 - 10) EXAMINATION OF THE ABSTRACT OF TITLE WILL HAVE TO BE MADE TO DETERMINE RECORDED INSTRUMENTS AFFECTING THIS PROPERTY.
 - 11) ELEVATIONS BASED OFF OF B.M.#0LOC#0 i i i i ELEV X i i - E ' s

/d/KE^ KZ > d/KE^ dK ^hZs z D W^ KZ Z WKZd^ z Kd, Z d, E d, ^/ E E
/^ WZK,/ /d t/d,Khd tZ/dd E KE^ Ed K & d, ^/'E/E' W Zdz KZ W Zd/ ^
Z/E^ t, E ^, KtE Z Z & ZE^ ^hd s >h K & ^ /W W W W

SINCE 1987
BLANCO SURVEYORS INC.
(QJLQHHUV " /DQG 6XUYH\RUV " 3ODQQHUV " /%
555 NORTH SHORE DRIVE
MIAMI BEACH, FL 33141
(305) 865-1200 Email: blancosurveyorsinc@yahoo.com Fax: (305) 865-7810

FLOOD ZONE: \$ (SUFFIX: L FEMA DATE: 09/11/09 BASE:
PANEL: 0	COMMUNITY # 120
DATE:	SCALE: 1" = 0'
DWN. BY: R.BELLO	JOB No.

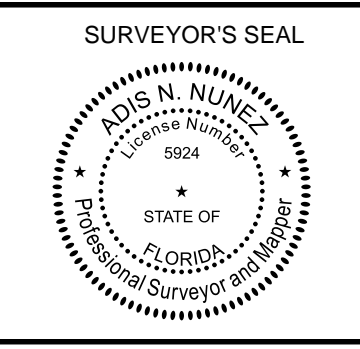

ADIS N. NUNEZ
REGISTERED LAND SURVEYOR
STATE OF FLORIDA #5924