

NOTE: NEW PROPOSED FACADE TO MAINTAIN ORIGINAL DESIGN INTENT.



ACTUAL NON-HISTORICAL CASE TO BE DEMOED.



ACTUAL TERRAZO FLOORING.

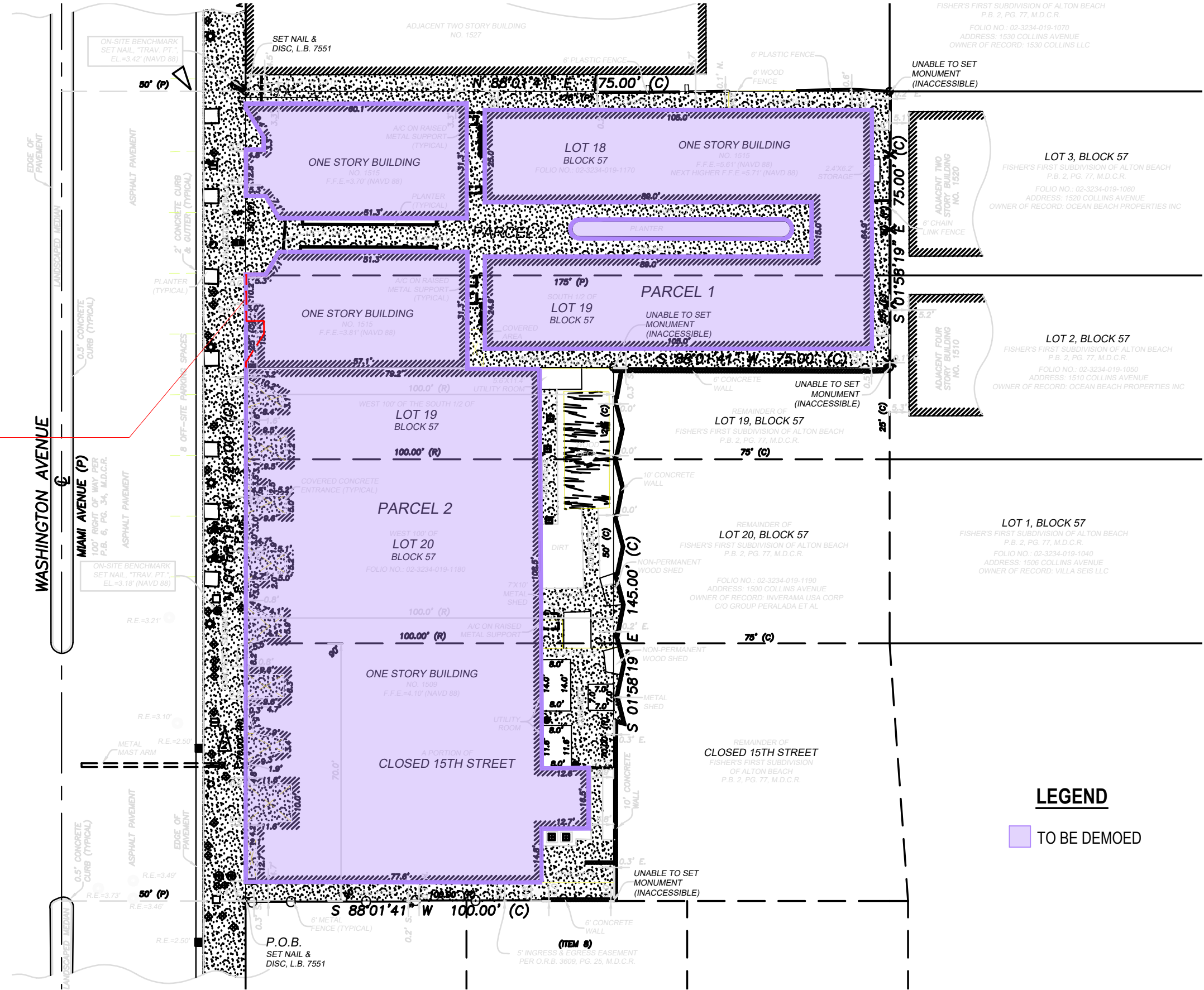

LEGEND

 TO BE DEMOED

ARQUITECTONICA

2900 Oak Avenue, Miami, FL 33133
T: 305.372.1812

ALL DESIGNS INDICATED IN THESE DRAWINGS ARE PROPERTY OF ARQUITECTONICA INTERNATIONAL CORP. NO COPIES, TRANSMISSIONS, REPRODUCTIONS OR ELECTRONIC MANIPULATION OF ANY PORTION OF THESE DRAWINGS IN THE WHOLE OR IN PART ARE TO BE MADE WITHOUT THE EXPRESS WRITTEN AUTHORIZATION OF ARQUITECTONICA INTERNATIONAL CORP. DESIGN INTENT SHOWN IS SUBJECT TO REVIEW AND APPROVAL OF ALL APPLICABLE LOCAL AND GOVERNMENTAL AUTHORITIES HAVING JURISDICTION. ALL COPYRIGHTS RESERVED © 2023. THE DATA INCLUDED IN THIS STUDY IS CONCEPTUAL IN NATURE AND WILL CONTINUE TO BE MODIFIED THROUGHOUT THE COURSE OF THE PROJECTS DEVELOPMENT WITH THE EVENTUAL INTEGRATION OF STRUCTURAL, MEP AND LIFE SAFETY SYSTEMS. AS THESE ARE FURTHER REFINED, THE NUMBERS WILL BE ADJUSTED ACCORDINGLY.



HPB FINAL SUBMITTAL
1509 - 1515 WASHINGTON AVE
MIAMI BEACH, FL, 33139

DEMOLITION DIAGRAM



DATE:
03/10/2024

A0-29

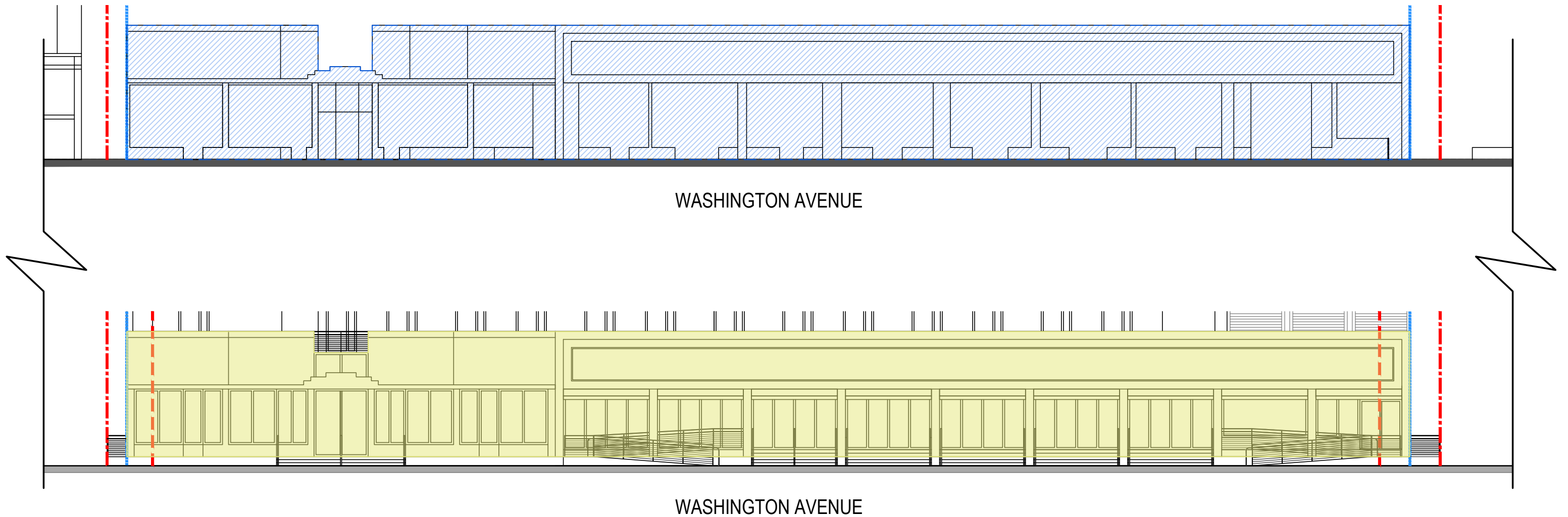

LEGEND

- PROPERTY LINE
- EXISTING SETBACK LINE
- AREA TO BE DEMOLISHED
- AREA TO BE RECONSTRUCTED

Proposed total demolition and reconstructed to it's original design intent; to be elevated at the future crown of road in compliance with the MB resiliency code.

ARQUITECTONICA

2900 Oak Avenue, Miami, FL 33133
T: 305.372.1812

ALL DESIGNS INDICATED IN THESE DRAWINGS ARE PROPERTY OF ARQUITECTONICA INTERNATIONAL CORP. NO COPIES, TRANSMISSIONS, REPRODUCTIONS OR ELECTRONIC MANIPULATION OF ANY PORTION OF THESE DRAWINGS IN THE WHOLE OR IN PART ARE TO BE MADE WITHOUT THE EXPRESS WRITTEN AUTHORIZATION OF ARQUITECTONICA INTERNATIONAL CORP. DESIGN INTENT SHOWN IS SUBJECT TO REVIEW AND APPROVAL OF ALL APPLICABLE LOCAL AND GOVERNMENTAL AUTHORITIES HAVING JURISDICTION. ALL COPYRIGHTS RESERVED © 2023. THE DATA INCLUDED IN THIS STUDY IS CONCEPTUAL IN NATURE AND WILL CONTINUE TO BE MODIFIED THROUGHOUT THE COURSE OF THE PROJECTS DEVELOPMENT WITH THE EVENTUAL INTEGRATION OF STRUCTURAL, MEP AND LIFE SAFETY SYSTEMS. AS THESE ARE FURTHER REFINED, THE NUMBERS WILL BE ADJUSTED ACCORDINGLY.



HPB FINAL SUBMITTAL
1509 - 1515 WASHINGTON AVE
MIAMI BEACH, FL, 33139

DEMOLITION / PROPOSED
WEST ELEVATION



SCALE: 1/16" = 1'



DATE:
03/10/2024

A0-30

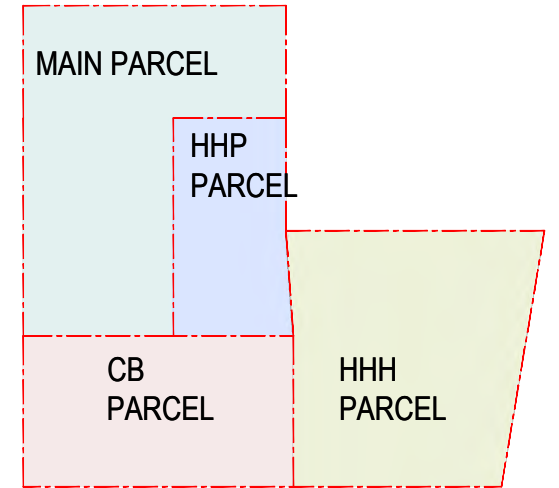
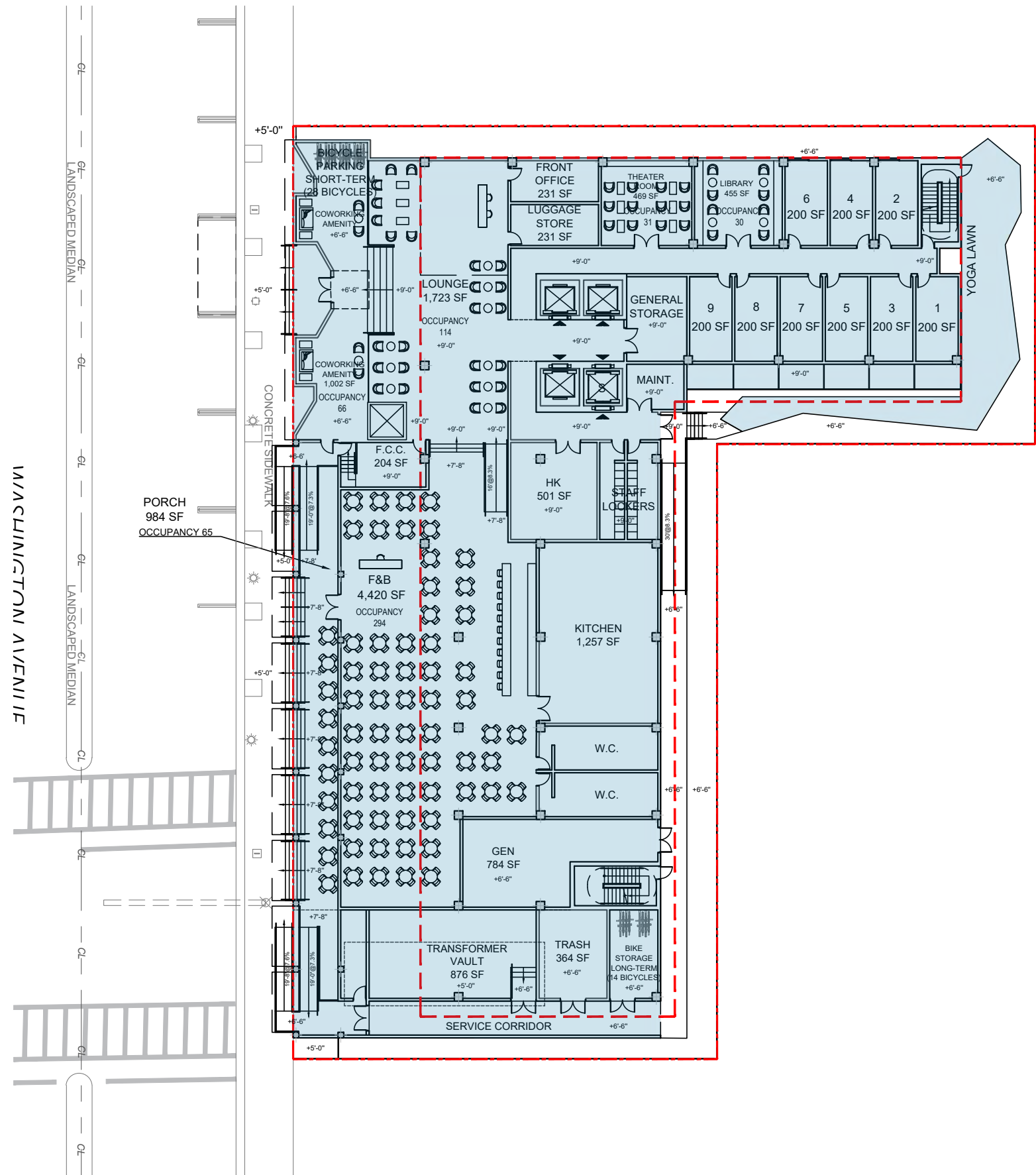

KEY PLAN

LEGEND

■ GSF: 23,032 SF

| GSF BY LEVEL | |
|---------------------|--------------------|
| GROUND | : 23,032 SF |
| LEVEL 2 | : 20,039 SF |
| LEVEL 3 | : 12,583 SF |
| LEVEL 4 | : 12,583 SF |
| LEVEL 5 | : 12,583 SF |
| LEVEL 6 | : 12,583 SF |
| LEVEL 7 | : 13,436 SF |
| TOTAL GSF | :106,839 SF |

ARQUITECTONICA

2900 Oak Avenue, Miami, FL 33133
T: 305.372.1812

ALL DESIGNS INDICATED IN THESE DRAWINGS ARE PROPERTY OF ARQUITECTONICA INTERNATIONAL CORP. NO COPIES, TRANSMISSIONS, REPRODUCTIONS OR ELECTRONIC MANIPULATION OF ANY PORTION OF THESE DRAWINGS IN THE WHOLE OR IN PART ARE TO BE MADE WITHOUT THE EXPRESS WRITTEN AUTHORIZATION OF ARQUITECTONICA INTERNATIONAL CORP. DESIGN INTENT SHOWN IS SUBJECT TO REVIEW AND APPROVAL OF ALL APPLICABLE LOCAL AND GOVERNMENTAL AUTHORITIES HAVING JURISDICTION. ALL COPYRIGHTS RESERVED © 2023. THE DATA INCLUDED IN THIS STUDY IS CONCEPTUAL IN NATURE AND WILL CONTINUE TO BE MODIFIED THROUGHOUT THE COURSE OF THE PROJECTS DEVELOPMENT WITH THE EVENTUAL INTEGRATION OF STRUCTURAL, MEP AND LIFE SAFETY SYSTEMS. AS THESE ARE FURTHER REFINED, THE NUMBERS WILL BE ADJUSTED ACCORDINGLY.



HPB FINAL SUBMITTAL
1509 - 1515 WASHINGTON AVE
MIAMI BEACH, FL, 33139

GSF DIAGRAM - GROUND LEVEL



SCALE: 1" = 30'



DATE:
03/10/2024

A0-31

WASHINGTON AVENUE

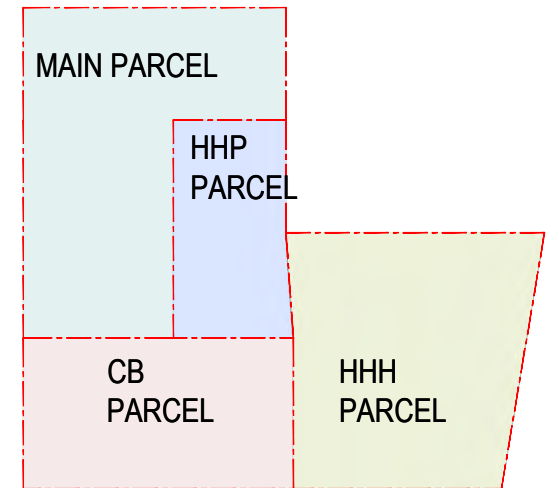

KEY PLAN

LEGEND

■ GSF: 20,039 SF

GSF BY LEVEL

| | |
|------------------|--------------------|
| GROUND | : 23,032 SF |
| LEVEL 2 | : 20,039 SF |
| LEVEL 3 | : 12,583 SF |
| LEVEL 4 | : 12,583 SF |
| LEVEL 5 | : 12,583 SF |
| LEVEL 6 | : 12,583 SF |
| LEVEL 7 | : 13,436 SF |
| TOTAL GSF | :106,839 SF |

ARQUITECTONICA

2900 Oak Avenue, Miami, FL 33133
T: 305.372.1812

ALL DESIGNS INDICATED IN THESE DRAWINGS ARE PROPERTY OF ARQUITECTONICA INTERNATIONAL CORP. NO COPIES, TRANSMISSIONS, REPRODUCTIONS OR ELECTRONIC MANIPULATION OF ANY PORTION OF THESE DRAWINGS IN THE WHOLE OR IN PART ARE TO BE MADE WITHOUT THE EXPRESS WRITTEN AUTHORIZATION OF ARQUITECTONICA INTERNATIONAL CORP. DESIGN INTENT SHOWN IS SUBJECT TO REVIEW AND APPROVAL OF ALL APPLICABLE LOCAL AND GOVERNMENTAL AUTHORITIES HAVING JURISDICTION. ALL COPYRIGHTS RESERVED © 2023. THE DATA INCLUDED IN THIS STUDY IS CONCEPTUAL IN NATURE AND WILL CONTINUE TO BE MODIFIED THROUGHOUT THE COURSE OF THE PROJECTS DEVELOPMENT WITH THE EVENTUAL INTEGRATION OF STRUCTURAL, MEP AND LIFE SAFETY SYSTEMS. AS THESE ARE FURTHER REFINED, THE NUMBERS WILL BE ADJUSTED ACCORDINGLY.



HPB FINAL SUBMITTAL
1509 - 1515 WASHINGTON AVE
MIAMI BEACH, FL, 33139

GSF DIAGRAM - LEVEL 2



SCALE: 1" = 30'



DATE:
03/10/2024

A0-32

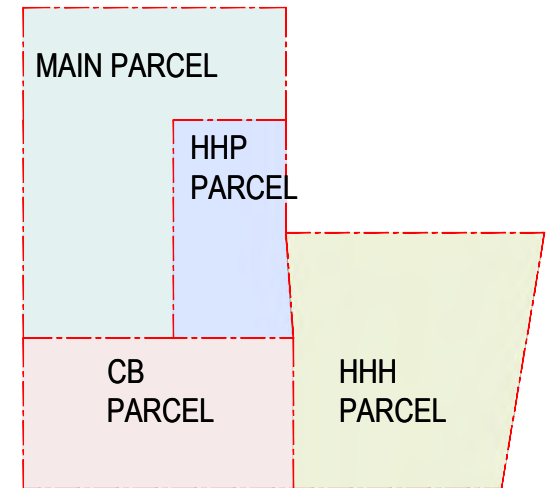

KEY PLAN

| GSF BY LEVEL | |
|---------------------|--------------------|
| GROUND | : 23,032 SF |
| LEVEL 2 | : 20,039 SF |
| LEVEL 3 | : 12,583 SF |
| LEVEL 4 | : 12,583 SF |
| LEVEL 5 | : 12,583 SF |
| LEVEL 6 | : 12,583 SF |
| LEVEL 7 | : 13,436 SF |
| TOTAL GSF | :106,839 SF |

LEGEND

 GSF: 12,583 SF

ARQUITECTONICA

2900 Oak Avenue, Miami, FL 33133
T: 305.372.1812

ALL DESIGNS INDICATED IN THESE DRAWINGS ARE PROPERTY OF ARQUITECTONICA INTERNATIONAL CORP. NO COPIES, TRANSMISSIONS, REPRODUCTIONS OR ELECTRONIC MANIPULATION OF ANY PORTION OF THESE DRAWINGS IN THE WHOLE OR IN PART ARE TO BE MADE WITHOUT THE EXPRESS WRITTEN AUTHORIZATION OF ARQUITECTONICA INTERNATIONAL CORP. DESIGN INTENT SHOWN IS SUBJECT TO REVIEW AND APPROVAL OF ALL APPLICABLE LOCAL AND GOVERNMENTAL AUTHORITIES HAVING JURISDICTION. ALL COPYRIGHTS RESERVED © 2023. THE DATA INCLUDED IN THIS STUDY IS CONCEPTUAL IN NATURE AND WILL CONTINUE TO BE MODIFIED THROUGHOUT THE COURSE OF THE PROJECTS DEVELOPMENT WITH THE EVENTUAL INTEGRATION OF STRUCTURAL, MEP AND LIFE SAFETY SYSTEMS. AS THESE ARE FURTHER REFINED, THE NUMBERS WILL BE ADJUSTED ACCORDINGLY.



HPB FINAL SUBMITTAL
1509 - 1515 WASHINGTON AVE
MIAMI BEACH, FL, 33139

GSF DIAGRAM - LEVEL 3 TO 6



SCALE: 1" = 30'



DATE:
03/10/2024

A0-33

WASHINGTON AVENUE

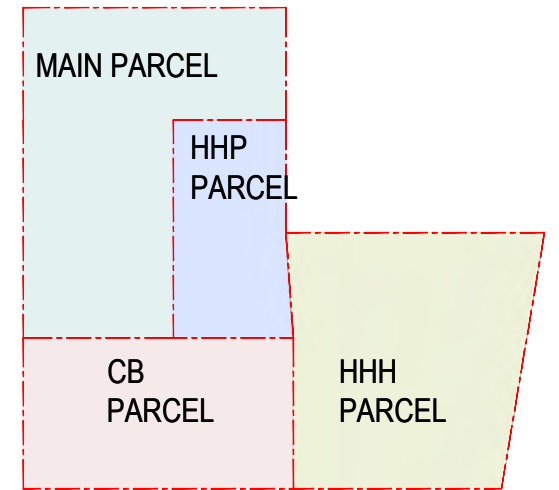
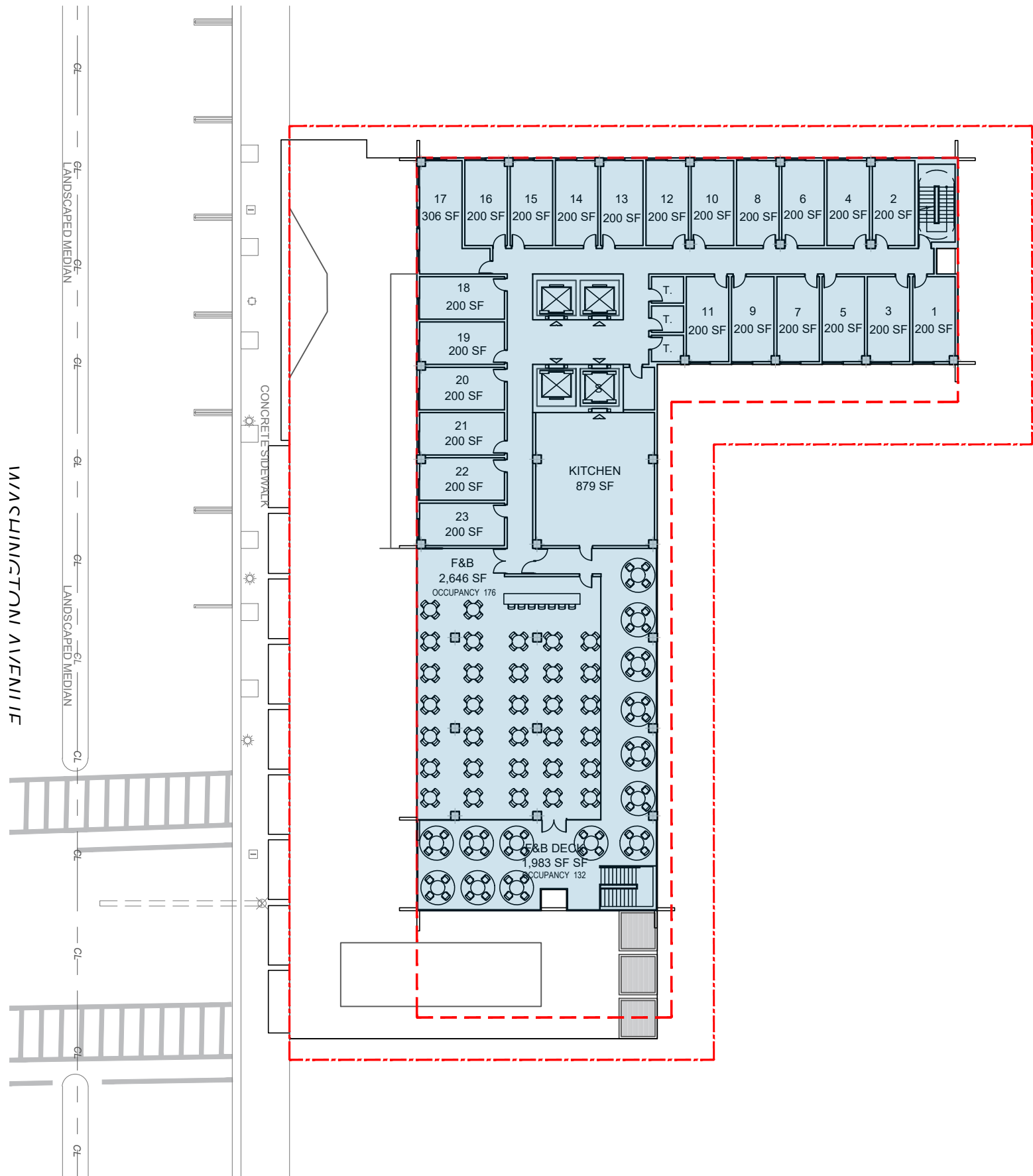

KEY PLAN

LEGEND

■ GSF: 13,436 SF

GSF BY LEVEL

| | |
|------------------|--------------------|
| GROUND | : 23,032 SF |
| LEVEL 2 | : 20,039 SF |
| LEVEL 3 | : 12,583 SF |
| LEVEL 4 | : 12,583 SF |
| LEVEL 5 | : 12,583 SF |
| LEVEL 6 | : 12,583 SF |
| LEVEL 7 | : 13,436 SF |
| TOTAL GSF | :106,839 SF |

ARQUITECTONICA

2900 Oak Avenue, Miami, FL 33133
T: 305.372.1812

ALL DESIGNS INDICATED IN THESE DRAWINGS ARE PROPERTY OF ARQUITECTONICA INTERNATIONAL CORP. NO COPIES, TRANSMISSIONS, REPRODUCTIONS OR ELECTRONIC MANIPULATION OF ANY PORTION OF THESE DRAWINGS IN THE WHOLE OR IN PART ARE TO BE MADE WITHOUT THE EXPRESS WRITTEN AUTHORIZATION OF ARQUITECTONICA INTERNATIONAL CORP. DESIGN INTENT SHOWN IS SUBJECT TO REVIEW AND APPROVAL OF ALL APPLICABLE LOCAL AND GOVERNMENTAL AUTHORITIES HAVING JURISDICTION. ALL COPYRIGHTS RESERVED © 2023. THE DATA INCLUDED IN THIS STUDY IS CONCEPTUAL IN NATURE AND WILL CONTINUE TO BE MODIFIED THROUGHOUT THE COURSE OF THE PROJECTS DEVELOPMENT WITH THE EVENTUAL INTEGRATION OF STRUCTURAL, MEP AND LIFE SAFETY SYSTEMS. AS THESE ARE FURTHER REFINED, THE NUMBERS WILL BE ADJUSTED ACCORDINGLY.



HPB FINAL SUBMITTAL
1509 - 1515 WASHINGTON AVE
MIAMI BEACH, FL, 33139

GSF DIAGRAM - LEVEL 7



SCALE: 1" = 30'



DATE:
03/10/2024

A0-34

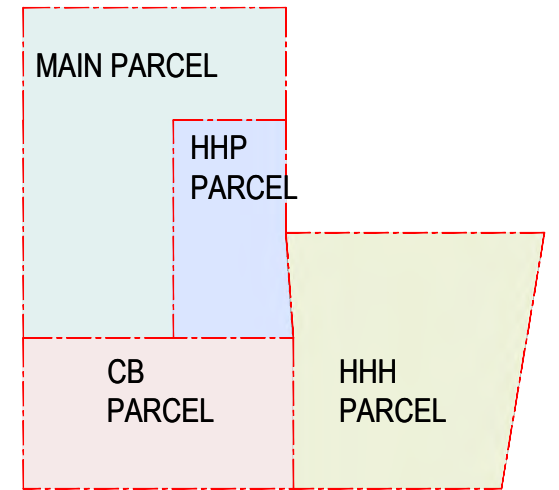
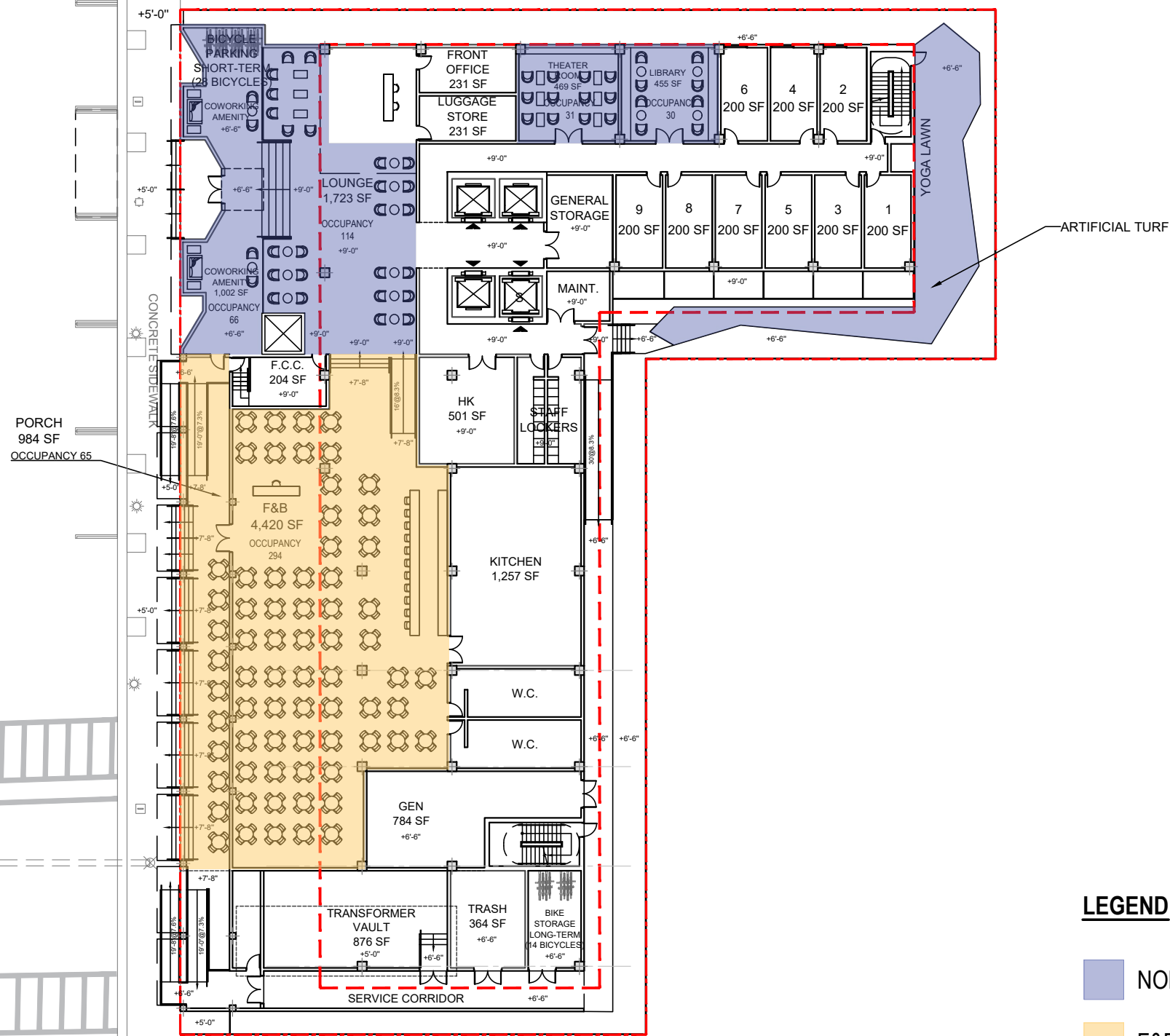

KEY PLAN

TOTAL FIGURES

| | Non-F&B | F&B | Subtotals |
|-----------------------|------------------|------------------|------------------|
| Ground | 4,740 SF | 5,578 SF | 10,318 SF |
| Level 2 | 6,091 SF | 811 SF | 6,902 SF |
| Level 7 | | 4,629 SF | 4,629 SF |
| Total Provided | | | 21,849 SF |
| Total GSF | | | 106,839 SF |
| Required (20% of GSF) | | | 21,368 SF |
| 50% from F&B | | | 10,684 SF |
| Total Provided | 10,831 SF | 10,684 SF | 21,515 SF |

LEGEND

- NON F&B: 4,740 SF
- F&B: 5,578 SF
- TOTAL: 10,318 SF**

WASHINGTON AVENUE

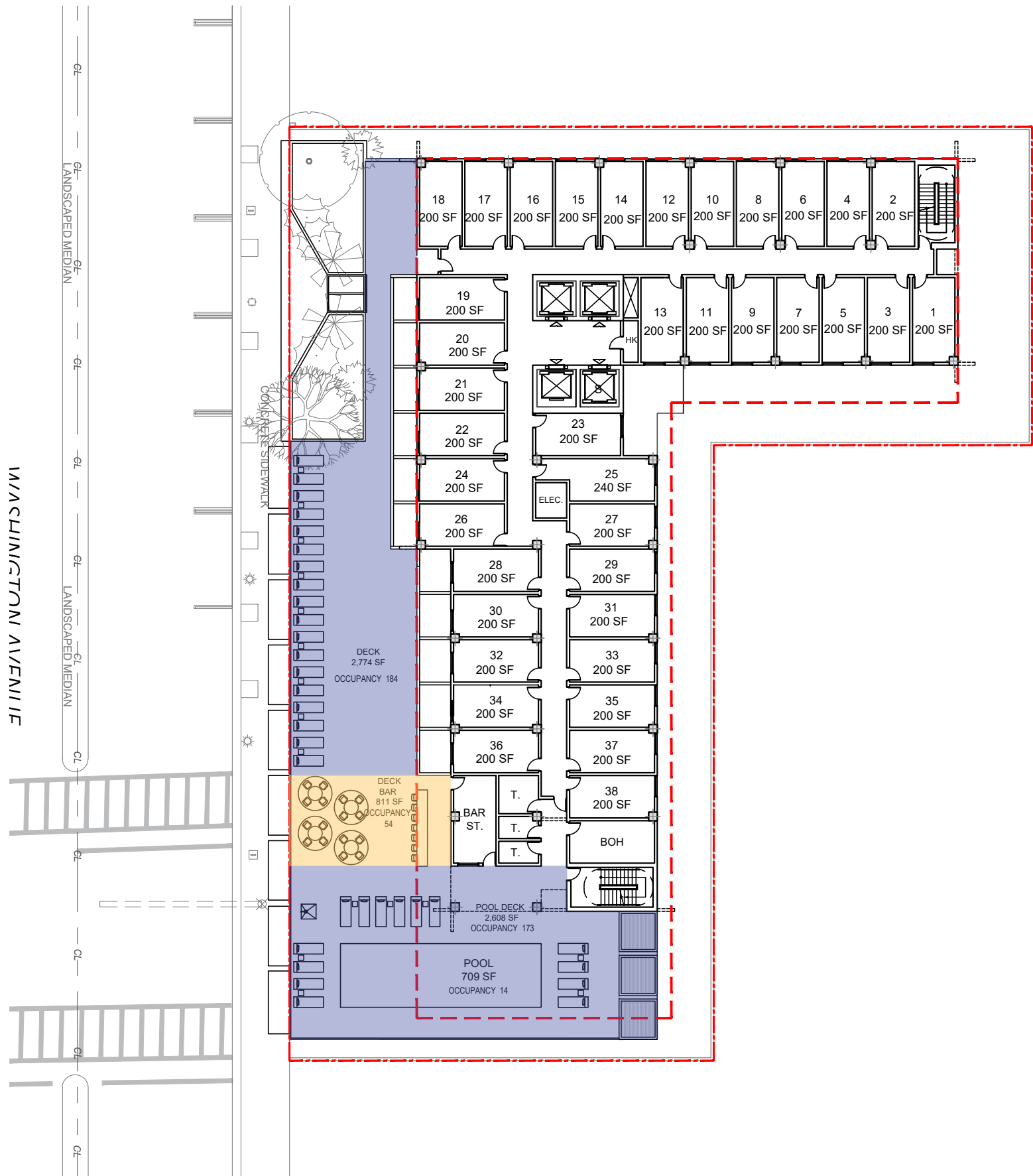

LEGEND

- NON F&B: 6,091 SF
- F&B: 811 SF
- TOTAL: 6,902 SF**

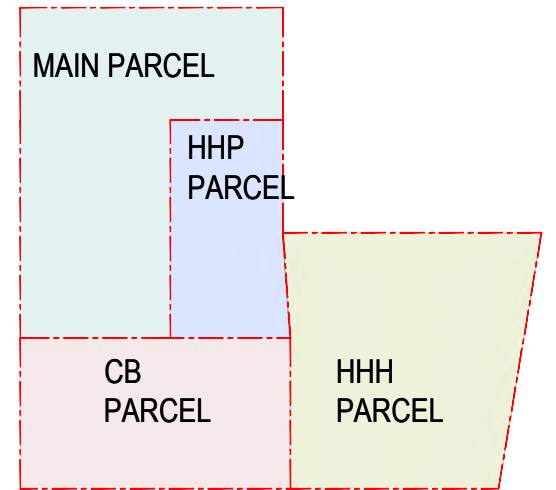

KEY PLAN

TOTAL FIGURES

| | Non-F&B | F&B | Subtotals |
|-----------------------|------------------|------------------|------------------|
| Ground | 4,740 SF | 5,578 SF | 10,318 SF |
| Level 2 | 6,091 SF | 811 SF | 6,902 SF |
| Level 7 | | 4,629 SF | 4,629 SF |
| Total Provided | | | 21,849 SF |
| Total GSF | | | 106,839 SF |
| Required (20% of GSF) | | | 21,368 SF |
| 50% from F&B | | | 10,684 SF |
| Total Provided | 10,831 SF | 10,684 SF | 21,515 SF |

ARQUITECTONICA

2900 Oak Avenue, Miami, FL 33133
T: 305.372.1812

ALL DESIGNS INDICATED IN THESE DRAWINGS ARE PROPERTY OF ARQUITECTONICA INTERNATIONAL CORP. NO COPIES, TRANSMISSIONS, REPRODUCTIONS OR ELECTRONIC MANIPULATION OF ANY PORTION OF THESE DRAWINGS IN THE WHOLE OR IN PART ARE TO BE MADE WITHOUT THE EXPRESS WRITTEN AUTHORIZATION OF ARQUITECTONICA INTERNATIONAL CORP. DESIGN INTENT SHOWN IS SUBJECT TO REVIEW AND APPROVAL OF ALL APPLICABLE LOCAL AND GOVERNMENTAL AUTHORITIES HAVING JURISDICTION. ALL COPYRIGHTS RESERVED © 2023. THE DATA INCLUDED IN THIS STUDY IS CONCEPTUAL IN NATURE AND WILL CONTINUE TO BE MODIFIED THROUGHOUT THE COURSE OF THE PROJECTS DEVELOPMENT WITH THE EVENTUAL INTEGRATION OF STRUCTURAL, MEP AND LIFE SAFETY SYSTEMS. AS THESE ARE FURTHER REFINED, THE NUMBERS WILL BE ADJUSTED ACCORDINGLY.



HPB FINAL SUBMITTAL
1509 - 1515 WASHINGTON AVE
MIAMI BEACH, FL, 33139

AMENITY DIAGRAM - LEVEL 2

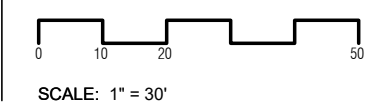

DATE:
03/10/2024

A0-36

WASHINGTON AVENUE

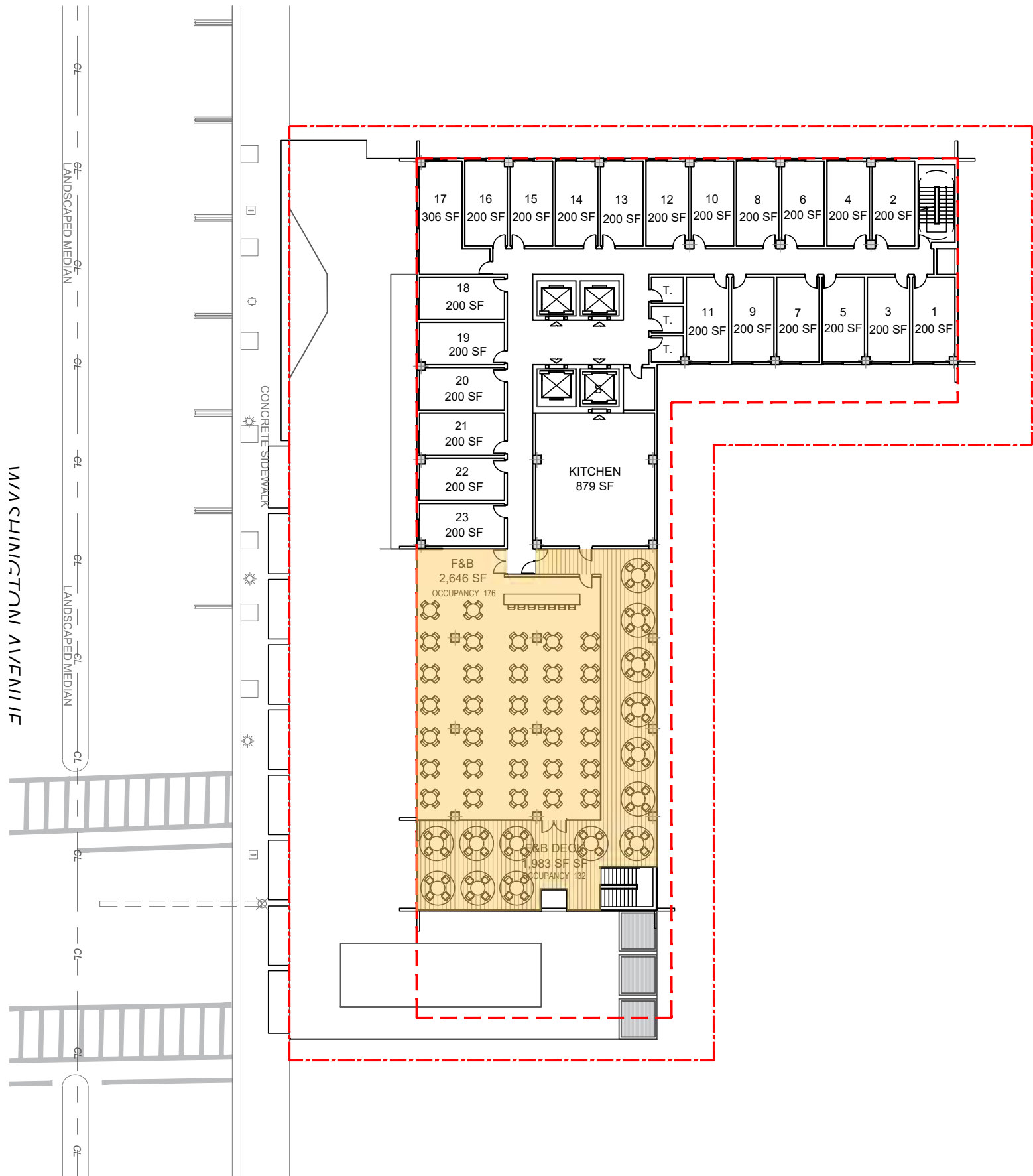

LEGEND

- F&B 4,629 SF
- TOTAL: 4,629 SF**

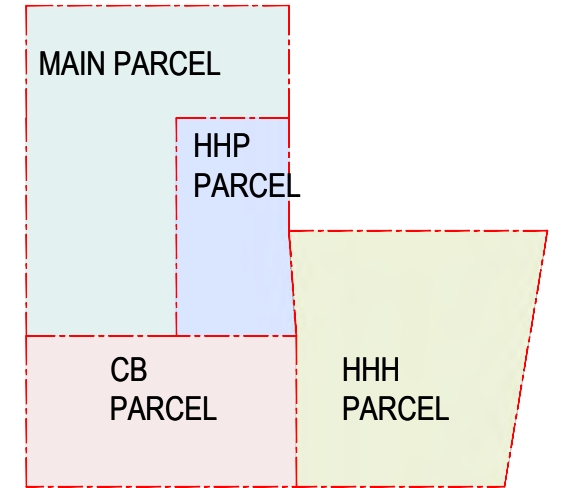

KEY PLAN

TOTAL FIGURES

| | Non-F&B | F&B | Subtotals |
|-----------------------|------------------|------------------|------------------|
| Ground | 4,740 SF | 5,578 SF | 10,318 SF |
| Level 2 | 6,091 SF | 811 SF | 6,902 SF |
| Level 7 | | 4,629 SF | 4,629 SF |
| Total Provided | | | 21,849 SF |
| Total GSF | | | 106,839 SF |
| Required (20% of GSF) | | | 21,368 SF |
| 50% from F&B | | | 10,684 SF |
| Total Provided | 10,831 SF | 10,684 SF | 21,515 SF |

ARQUITECTONICA

2900 Oak Avenue, Miami, FL 33133
T: 305.372.1812

ALL DESIGNS INDICATED IN THESE DRAWINGS ARE PROPERTY OF ARQUITECTONICA INTERNATIONAL CORP. NO COPIES, TRANSMISSIONS, REPRODUCTIONS OR ELECTRONIC MANIPULATION OF ANY PORTION OF THESE DRAWINGS IN THE WHOLE OR IN PART ARE TO BE MADE WITHOUT THE EXPRESS WRITTEN AUTHORIZATION OF ARQUITECTONICA INTERNATIONAL CORP. DESIGN INTENT SHOWN IS SUBJECT TO REVIEW AND APPROVAL OF ALL APPLICABLE LOCAL AND GOVERNMENTAL AUTHORITIES HAVING JURISDICTION. ALL COPYRIGHTS RESERVED © 2023. THE DATA INCLUDED IN THIS STUDY IS CONCEPTUAL IN NATURE AND WILL CONTINUE TO BE MODIFIED THROUGHOUT THE COURSE OF THE PROJECTS DEVELOPMENT WITH THE EVENTUAL INTEGRATION OF STRUCTURAL, MEP AND LIFE SAFETY SYSTEMS. AS THESE ARE FURTHER REFINED, THE NUMBERS WILL BE ADJUSTED ACCORDINGLY.



HPB FINAL SUBMITTAL
1509 - 1515 WASHINGTON AVE
MIAMI BEACH, FL, 33139

AMENITY DIAGRAM - LEVEL 7



SCALE: 1" = 30'



DATE:
03/10/2024

A0-37

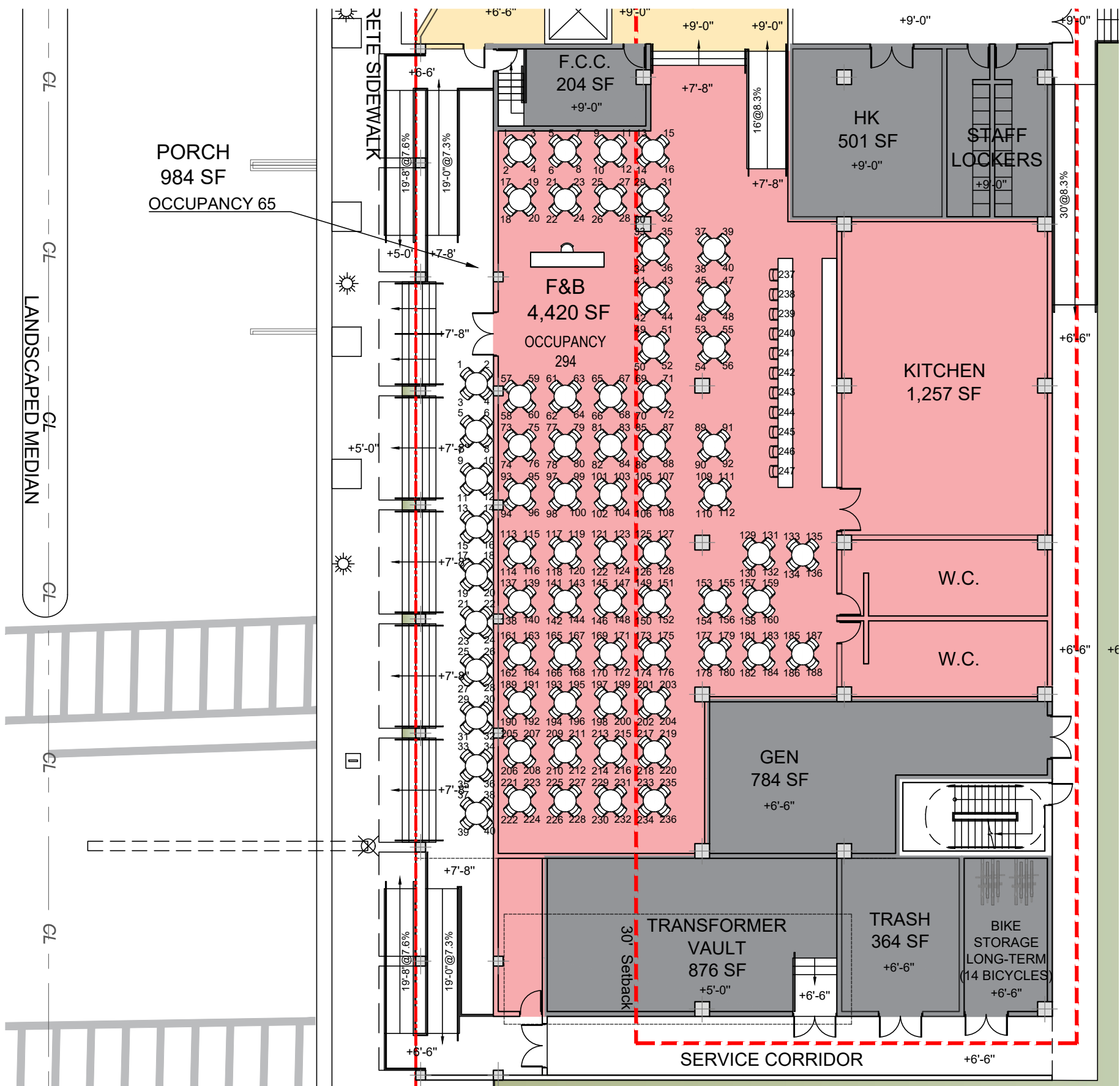

F&B GROUND FLOOR

OCCUPANCY COUNT

| | |
|--------------|------------|
| F&B | 294 |
| PORCH | 65 |
| TOTAL | 359 |

*BASED ON CODE OCCUPANCY PER SF

SEATING COUNT

| | |
|------------------------|------------|
| F&B (interior seats) | 247 |
| PORCH (exterior seats) | 40 |
| TOTAL | 287 |



ARQUITECTONICA

2900 Oak Avenue, Miami, FL 33133
T: 305.372.1812

ALL DESIGNS INDICATED IN THESE DRAWINGS ARE PROPERTY OF ARQUITECTONICA INTERNATIONAL CORP. NO COPIES, TRANSMISSIONS, REPRODUCTIONS OR ELECTRONIC MANIPULATION OF ANY PORTION OF THESE DRAWINGS IN THE WHOLE OR IN PART ARE TO BE MADE WITHOUT THE EXPRESS WRITTEN AUTHORIZATION OF ARQUITECTONICA INTERNATIONAL CORP. DESIGN INTENT SHOWN IS SUBJECT TO REVIEW AND APPROVAL OF ALL APPLICABLE LOCAL AND GOVERNMENTAL AUTHORITIES HAVING JURISDICTION. ALL COPYRIGHTS RESERVED © 2023. THE DATA INCLUDED IN THIS STUDY IS CONCEPTUAL IN NATURE AND WILL CONTINUE TO BE MODIFIED THROUGHOUT THE COURSE OF THE PROJECTS DEVELOPMENT WITH THE EVENTUAL INTEGRATION OF STRUCTURAL, MEP AND LIFE SAFETY SYSTEMS. AS THESE ARE FURTHER REFINED, THE NUMBERS WILL BE ADJUSTED ACCORDINGLY.



HPB FINAL SUBMITTAL
1509 - 1515 WASHINGTON AVE
MIAMI BEACH, FL, 33139

SEATING DIAGRAM - GROUND LEVEL



SCALE: 1/16" = 1'

DATE:
03/10/2024

A0-39

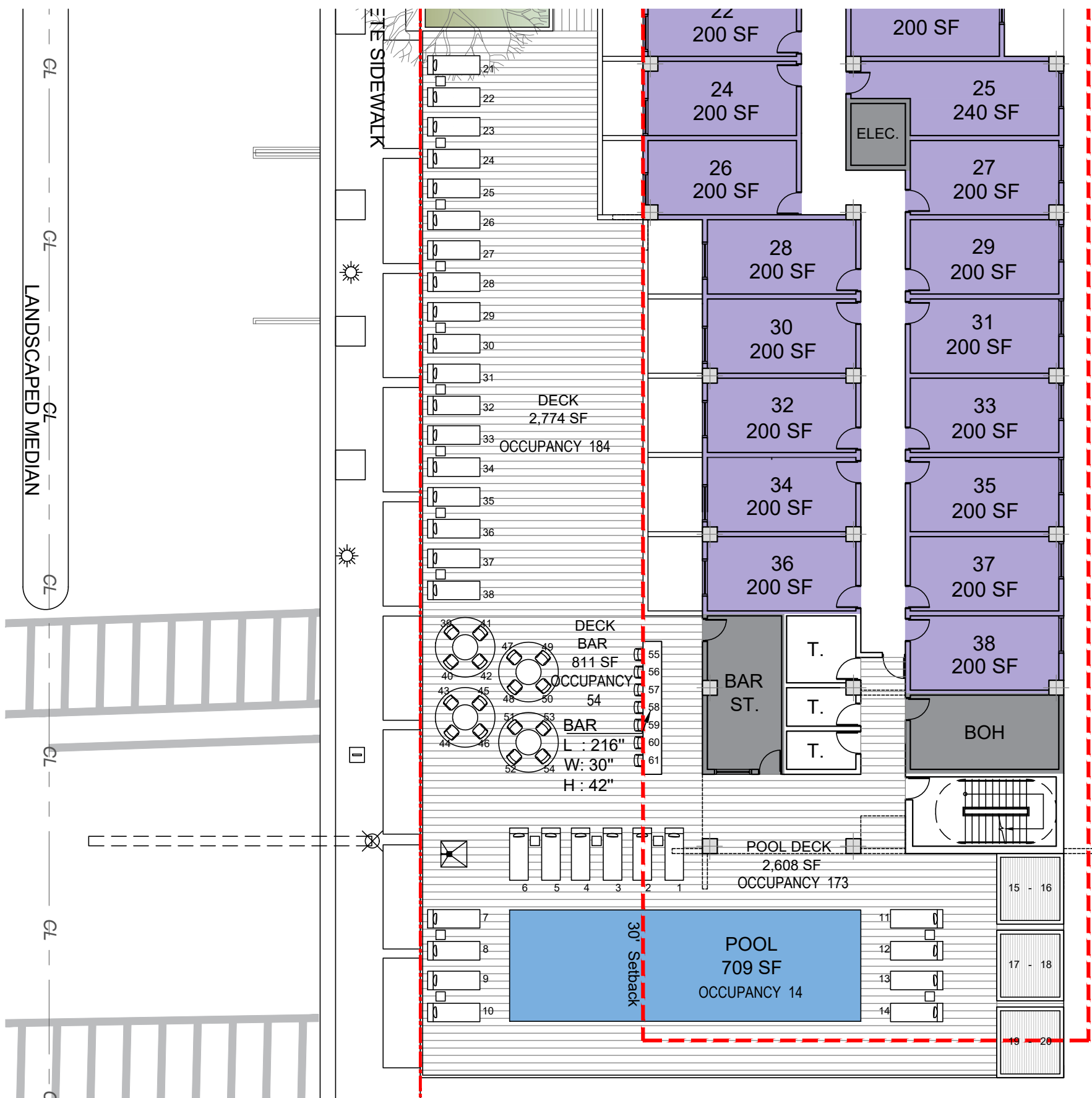

LEVEL 02

OCCUPANCY COUNT

| | |
|-----------|------------------|
| F&B DECK | 54 |
| POOL DECK | 173 |
| DECK | 184 |
| POOL | 14 |
| CABANAS | 6 (2 PER CABANA) |

TOTAL 431

*BASED ON CODE OCCUPANCY PER SF

SEATING COUNT

| | |
|-----------|------------------|
| F&B DECK | 23 |
| POOL DECK | 32 |
| POOL | 0 |
| CABANAS | 6 (2 PER CABANA) |

TOTAL (exterior seats) 61

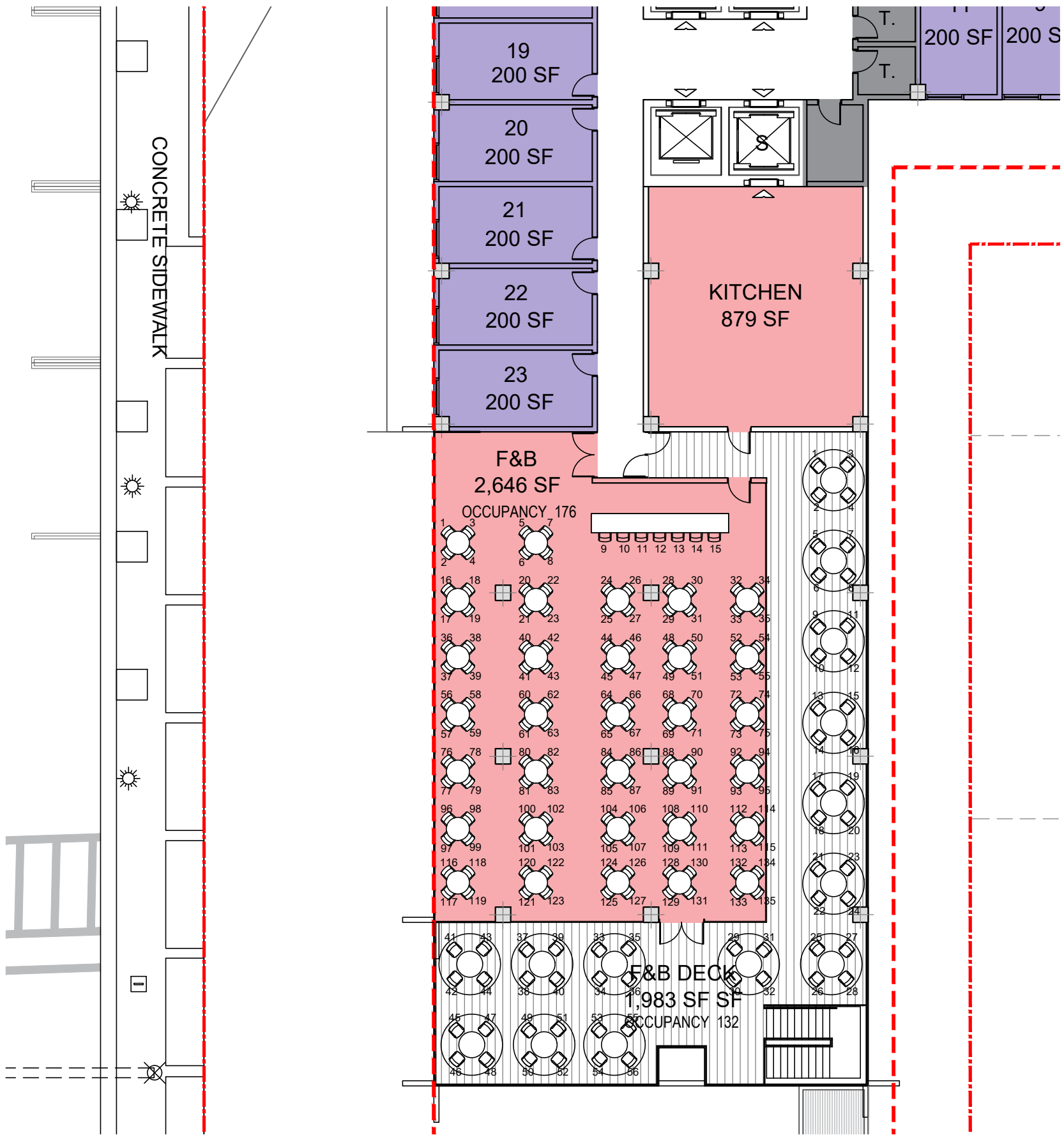

LEVEL 07

OCCUPANCY COUNT

| | |
|--------------|------------|
| F&B | 176 |
| F&B DECK | 132 |
| TOTAL | 308 |

*BASED ON CODE OCCUPANCY PER SF

SEATING COUNT

| | |
|---------------------------|------------|
| F&B (interior seats) | 135 |
| F&B DECK (exterior seats) | 56 |
| TOTAL | 191 |

ARQUITECTONICA

2900 Oak Avenue, Miami, FL 33133
T: 305.372.1812

ALL DESIGNS INDICATED IN THESE DRAWINGS ARE PROPERTY OF ARQUITECTONICA INTERNATIONAL CORP. NO COPIES, TRANSMISSIONS, REPRODUCTIONS OR ELECTRONIC MANIPULATION OF ANY PORTION OF THESE DRAWINGS IN THE WHOLE OR IN PART ARE TO BE MADE WITHOUT THE EXPRESS WRITTEN AUTHORIZATION OF ARQUITECTONICA INTERNATIONAL CORP. DESIGN INTENT SHOWN IS SUBJECT TO REVIEW AND APPROVAL OF ALL APPLICABLE LOCAL AND GOVERNMENTAL AUTHORITIES HAVING JURISDICTION. ALL COPYRIGHTS RESERVED © 2023. THE DATA INCLUDED IN THIS STUDY IS CONCEPTUAL IN NATURE AND WILL CONTINUE TO BE MODIFIED THROUGHOUT THE COURSE OF THE PROJECTS DEVELOPMENT WITH THE EVENTUAL INTEGRATION OF STRUCTURAL, MEP AND LIFE SAFETY SYSTEMS. AS THESE ARE FURTHER REFINED, THE NUMBERS WILL BE ADJUSTED ACCORDINGLY.



HPB FINAL SUBMITTAL
1509 - 1515 WASHINGTON AVE
MIAMI BEACH, FL, 33139

SEATING DIAGRAM - LEVEL 7



SCALE: 1/16" = 1'

DATE:
03/10/2024

A0-41

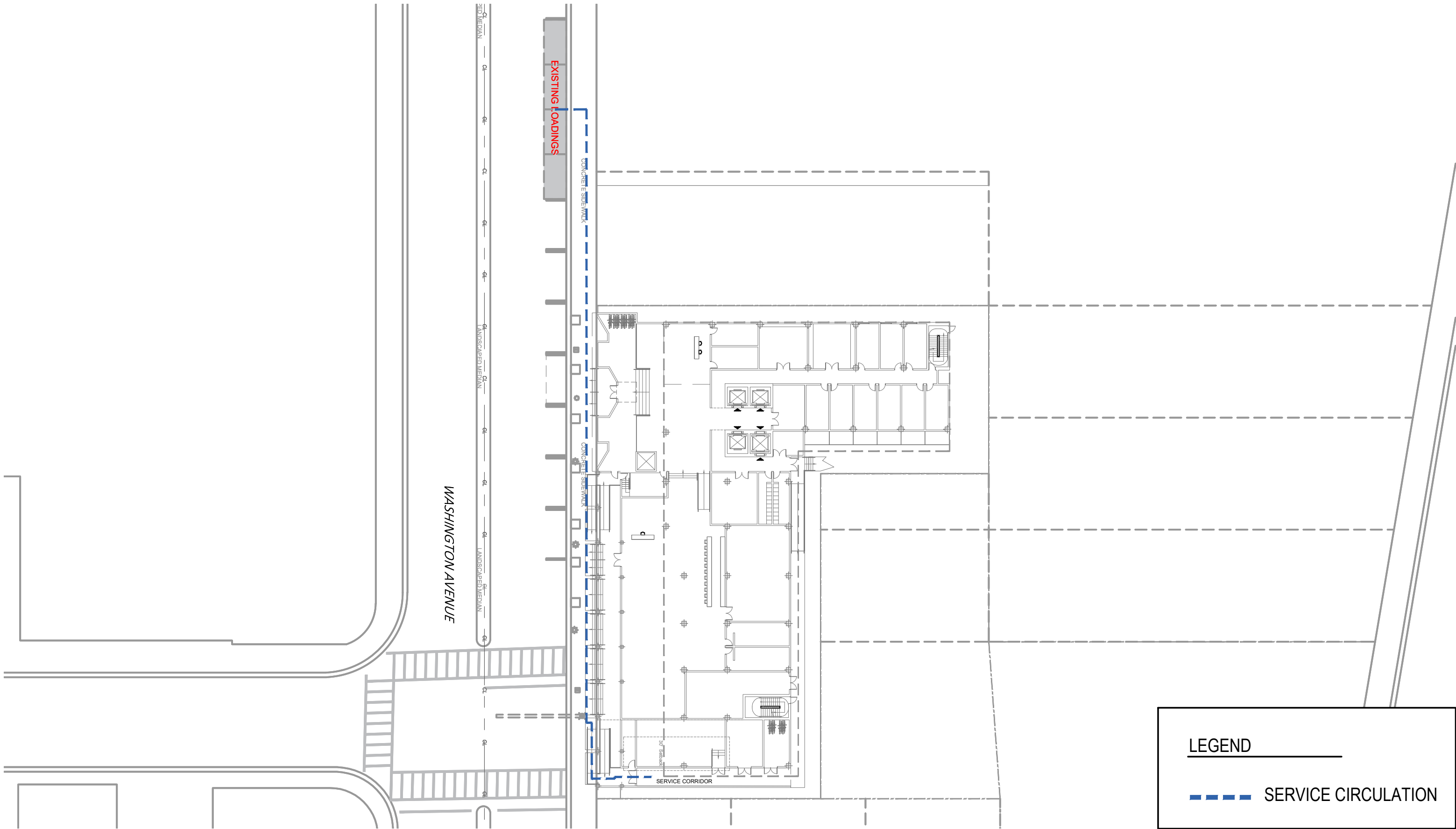

ARQUITECTONICA

2900 Oak Avenue, Miami, FL 33133
T: 305.372.1812

ALL DESIGNS INDICATED IN THESE DRAWINGS ARE PROPERTY OF ARQUITECTONICA INTERNATIONAL CORP. NO COPIES, TRANSMISSIONS, REPRODUCTIONS OR ELECTRONIC MANIPULATION OF ANY PORTION OF THESE DRAWINGS IN THE WHOLE OR IN PART ARE TO BE MADE WITHOUT THE EXPRESS WRITTEN AUTHORIZATION OF ARQUITECTONICA INTERNATIONAL CORP. DESIGN INTENT SHOWN IS SUBJECT TO REVIEW AND APPROVAL OF ALL APPLICABLE LOCAL AND GOVERNMENTAL AUTHORITIES HAVING JURISDICTION. ALL COPYRIGHTS RESERVED © 2023. THE DATA INCLUDED IN THIS STUDY IS CONCEPTUAL IN NATURE AND WILL CONTINUE TO BE MODIFIED THROUGHOUT THE COURSE OF THE PROJECTS DEVELOPMENT WITH THE EVENTUAL INTEGRATION OF STRUCTURAL, MEP AND LIFE SAFETY SYSTEMS. AS THESE ARE FURTHER REFINED, THE NUMBERS WILL BE ADJUSTED ACCORDINGLY.



HPB FINAL SUBMITTAL
1509 - 1515 WASHINGTON AVE
MIAMI BEACH, FL, 33139

LOADING DIAGRAM



SCALE: 1/40" = 1'



DATE:
03/10/2024

A0-42

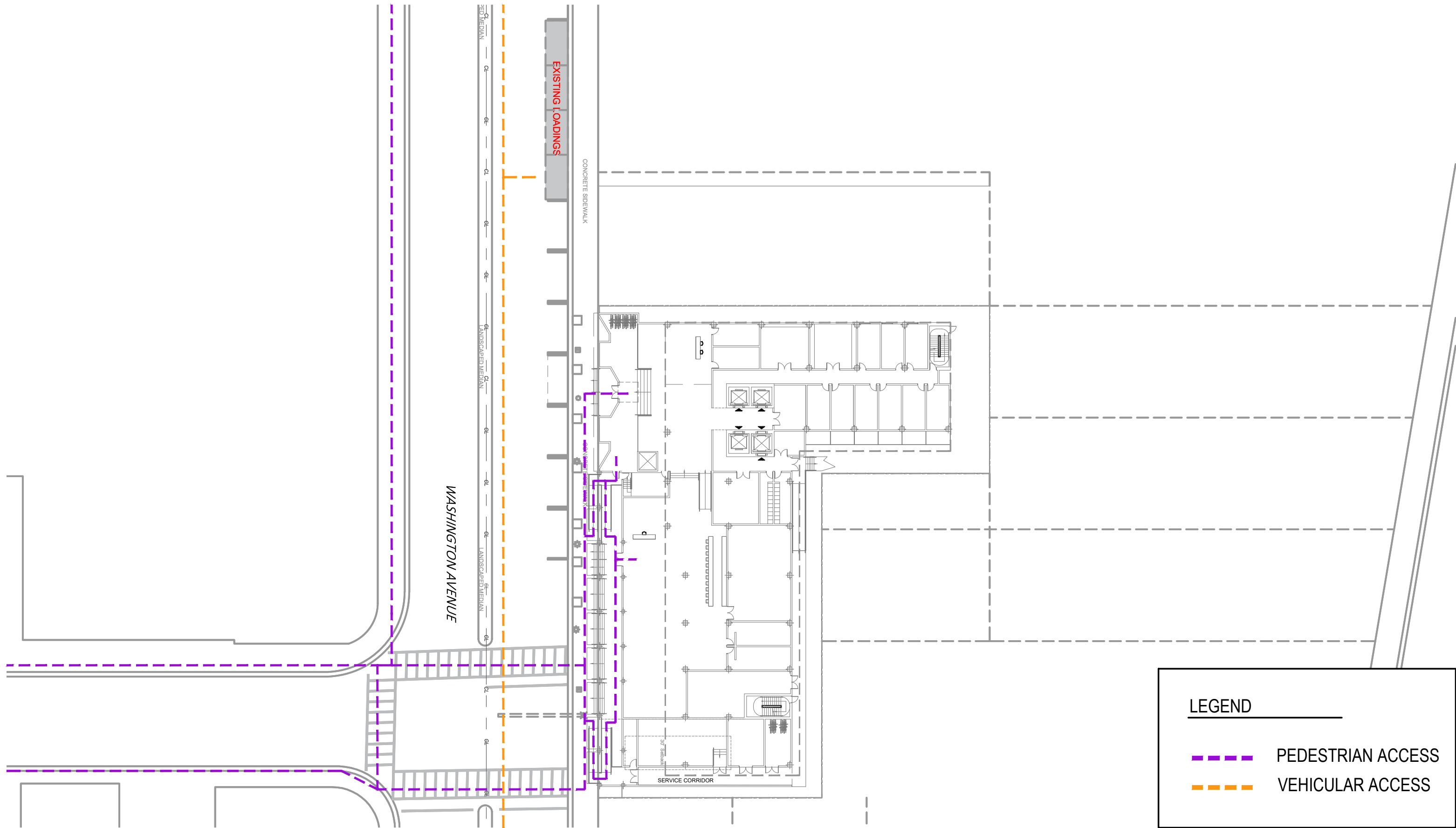

ARQUITECTONICA

2900 Oak Avenue, Miami, FL 33133
T: 305.372.1812

ALL DESIGNS INDICATED IN THESE DRAWINGS ARE PROPERTY OF ARQUITECTONICA INTERNATIONAL CORP. NO COPIES, TRANSMISSIONS, REPRODUCTIONS OR ELECTRONIC MANIPULATION OF ANY PORTION OF THESE DRAWINGS IN THE WHOLE OR IN PART ARE TO BE MADE WITHOUT THE EXPRESS WRITTEN AUTHORIZATION OF ARQUITECTONICA INTERNATIONAL CORP. DESIGN INTENT SHOWN IS SUBJECT TO REVIEW AND APPROVAL OF ALL APPLICABLE LOCAL AND GOVERNMENTAL AUTHORITIES HAVING JURISDICTION. ALL COPYRIGHTS RESERVED © 2023. THE DATA INCLUDED IN THIS STUDY IS CONCEPTUAL IN NATURE AND WILL CONTINUE TO BE MODIFIED THROUGHOUT THE COURSE OF THE PROJECTS DEVELOPMENT WITH THE EVENTUAL INTEGRATION OF STRUCTURAL, MEP AND LIFE SAFETY SYSTEMS. AS THESE ARE FURTHER REFINED, THE NUMBERS WILL BE ADJUSTED ACCORDINGLY.



HPB FINAL SUBMITTAL
1509 - 1515 WASHINGTON AVE
MIAMI BEACH, FL, 33139

ACCESS DIAGRAM



SCALE: 1/40" = 1'



DATE:
03/10/2024

A0-43

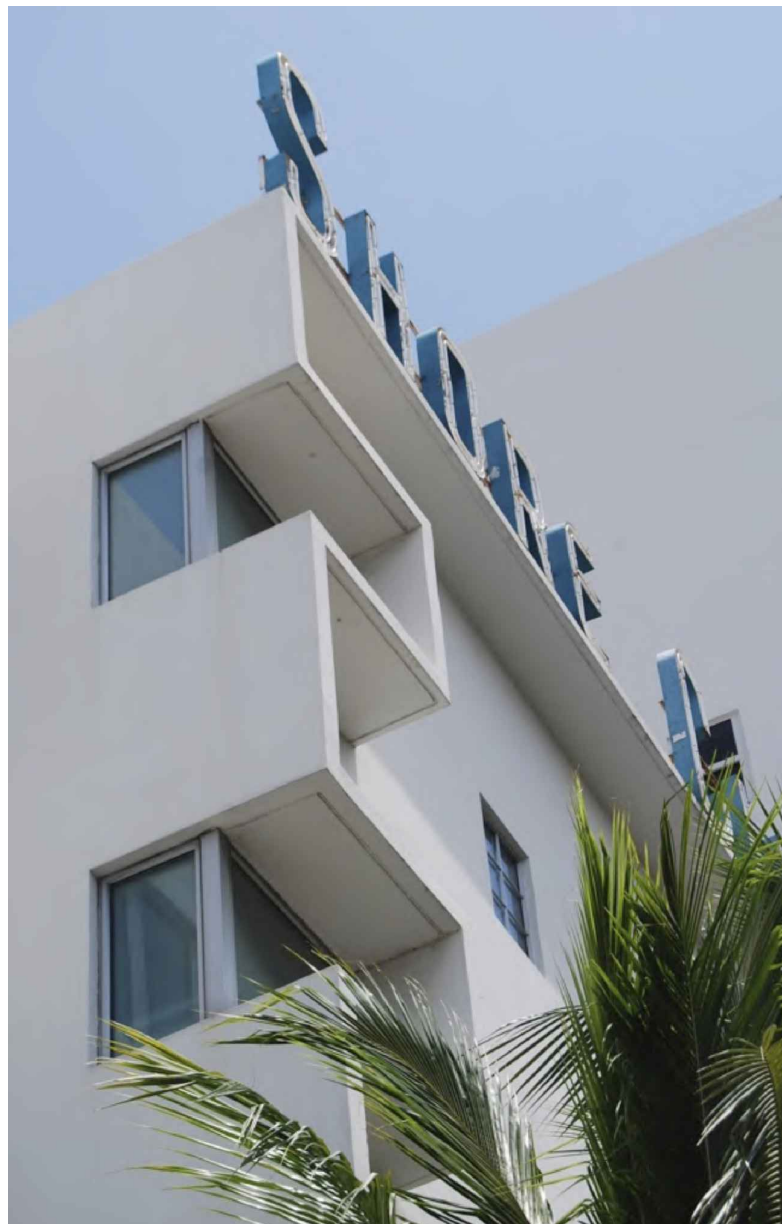

Albert Anis - Architectural ornamentation and movement of the facade.



Proposed rendering - Architectural ornamentation and movement of the facade.



AT MIAMI BEACH, this new commercial building, containing nine store units, has just been completed at 15th st. and Washington ave. for Daniel I. Taradash. Constructed by the Leifer Construction Co. from plans drawn by Architect Albert Anis, the building fronts 140 feet on Washington ave. and extends 80 feet in depth. Management of the building is by Taradash Properties, 927 Lincoln rd.

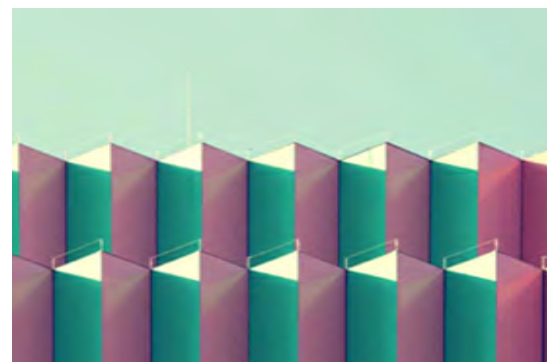

Geometric Pattern.



Albert Anis - Architectural ornamentation and movement of the facade.



Geometric Pattern.

ARQUITECTONICA

2900 Oak Avenue, Miami, FL 33133
T: 305.372.1812

ALL DESIGNS INDICATED IN THESE DRAWINGS ARE PROPERTY OF ARQUITECTONICA INTERNATIONAL CORP. NO COPIES, TRANSMISSIONS, REPRODUCTIONS OR ELECTRONIC MANIPULATION OF ANY PORTION OF THESE DRAWINGS IN THE WHOLE OR IN PART ARE TO BE MADE WITHOUT THE EXPRESS WRITTEN AUTHORIZATION OF ARQUITECTONICA INTERNATIONAL CORP. DESIGN INTENT SHOWN IS SUBJECT TO REVIEW AND APPROVAL OF ALL APPLICABLE LOCAL AND GOVERNMENTAL AUTHORITIES HAVING JURISDICTION. ALL COPYRIGHTS RESERVED © 2023. THE DATA INCLUDED IN THIS STUDY IS CONCEPTUAL IN NATURE AND WILL CONTINUE TO BE MODIFIED THROUGHOUT THE COURSE OF THE PROJECTS DEVELOPMENT WITH THE EVENTUAL INTEGRATION OF STRUCTURAL, MEP AND LIFE SAFETY SYSTEMS. AS THESE ARE FURTHER REFINED, THE NUMBERS WILL BE ADJUSTED ACCORDINGLY.



HPB FINAL SUBMITTAL
1509 - 1515 WASHINGTON AVE
MIAMI BEACH, FL, 33139

INSPIRATIONAL DIAGRAM

DATE:
03/10/2024

A0-44

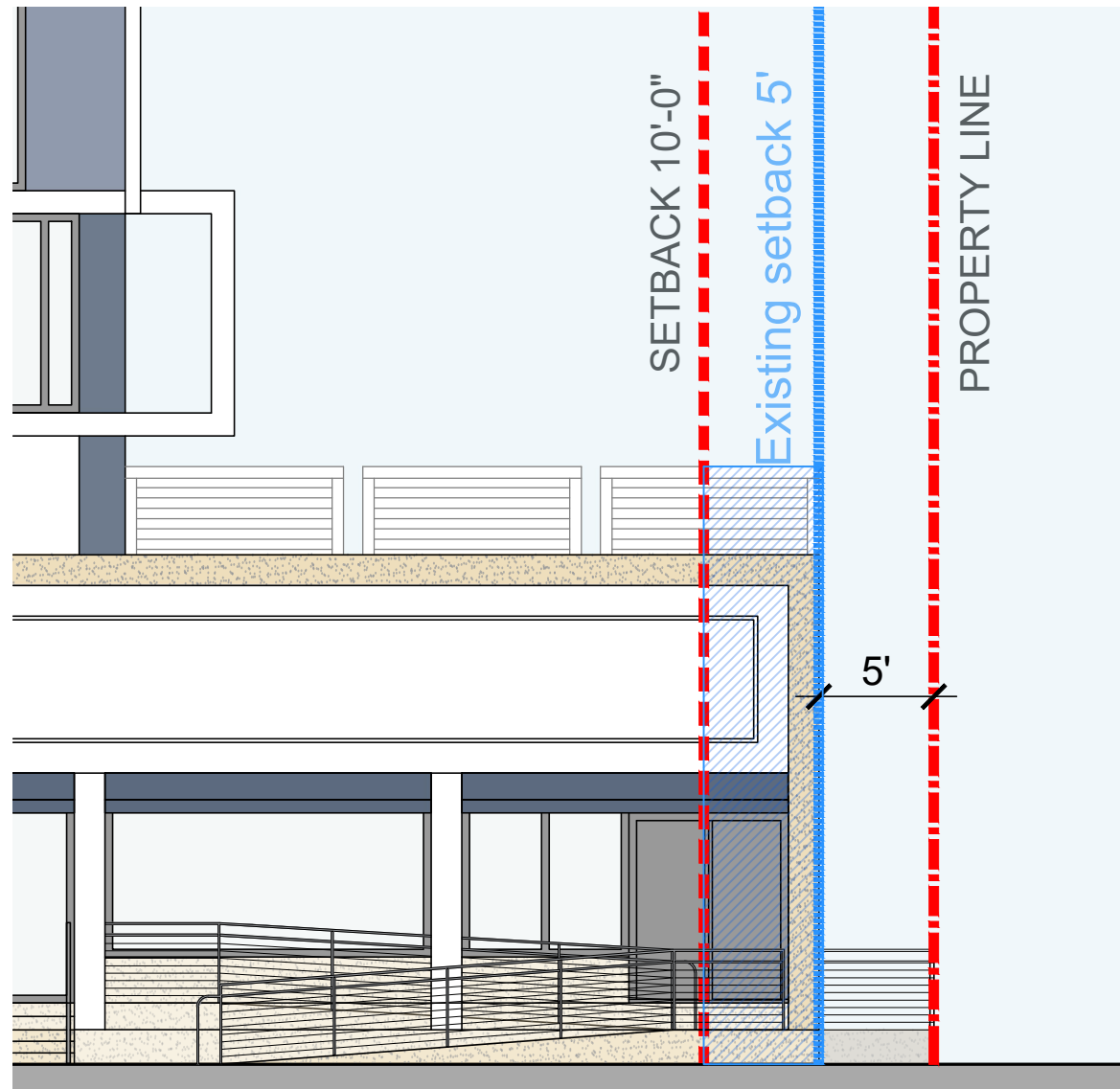

LEGEND

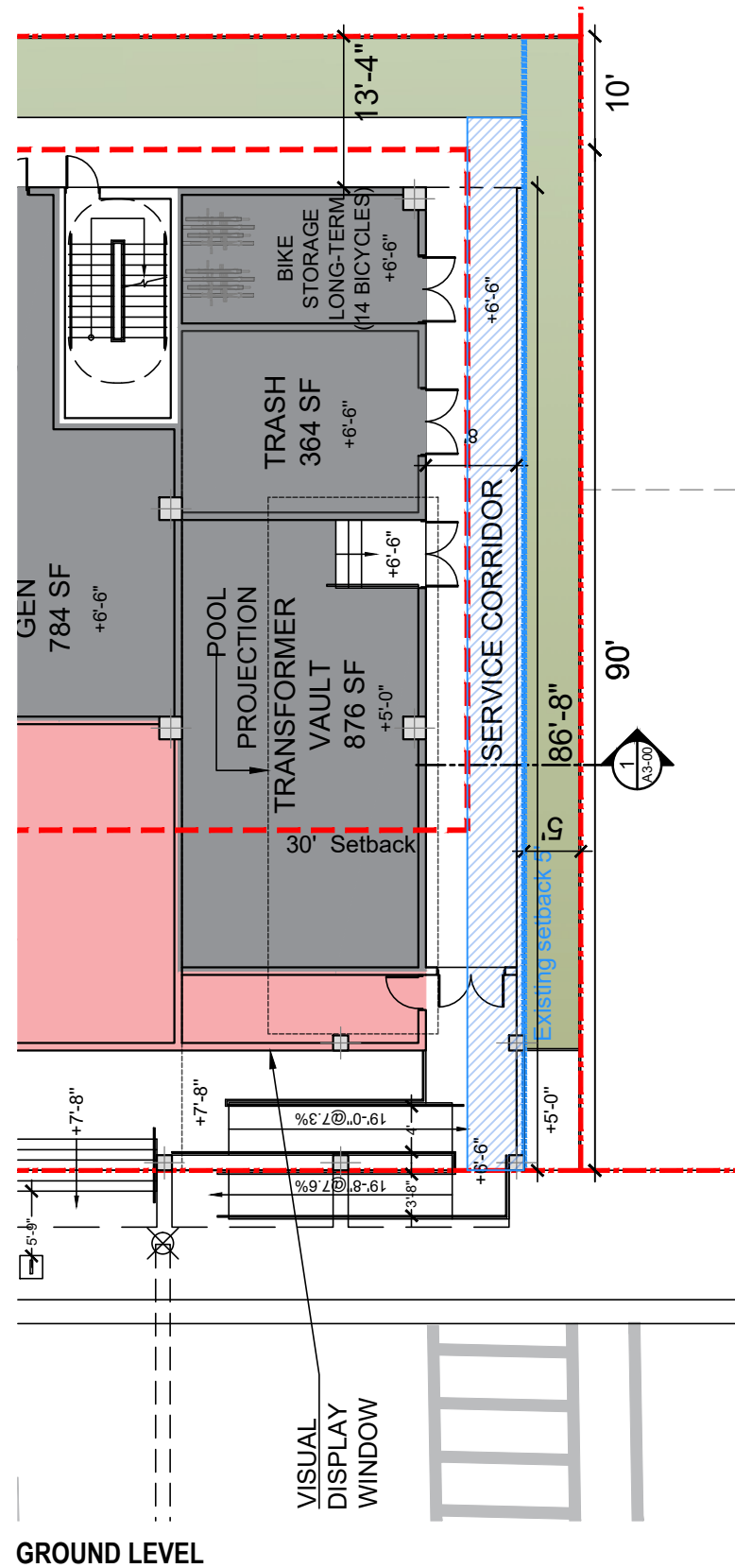
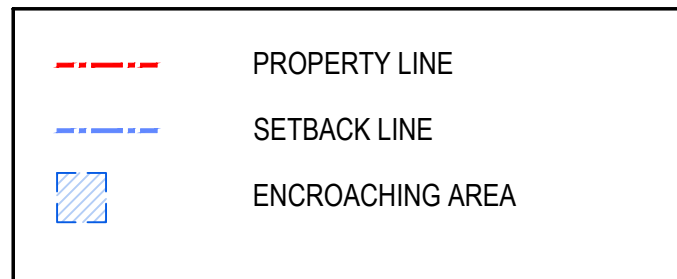

GROUND LEVEL

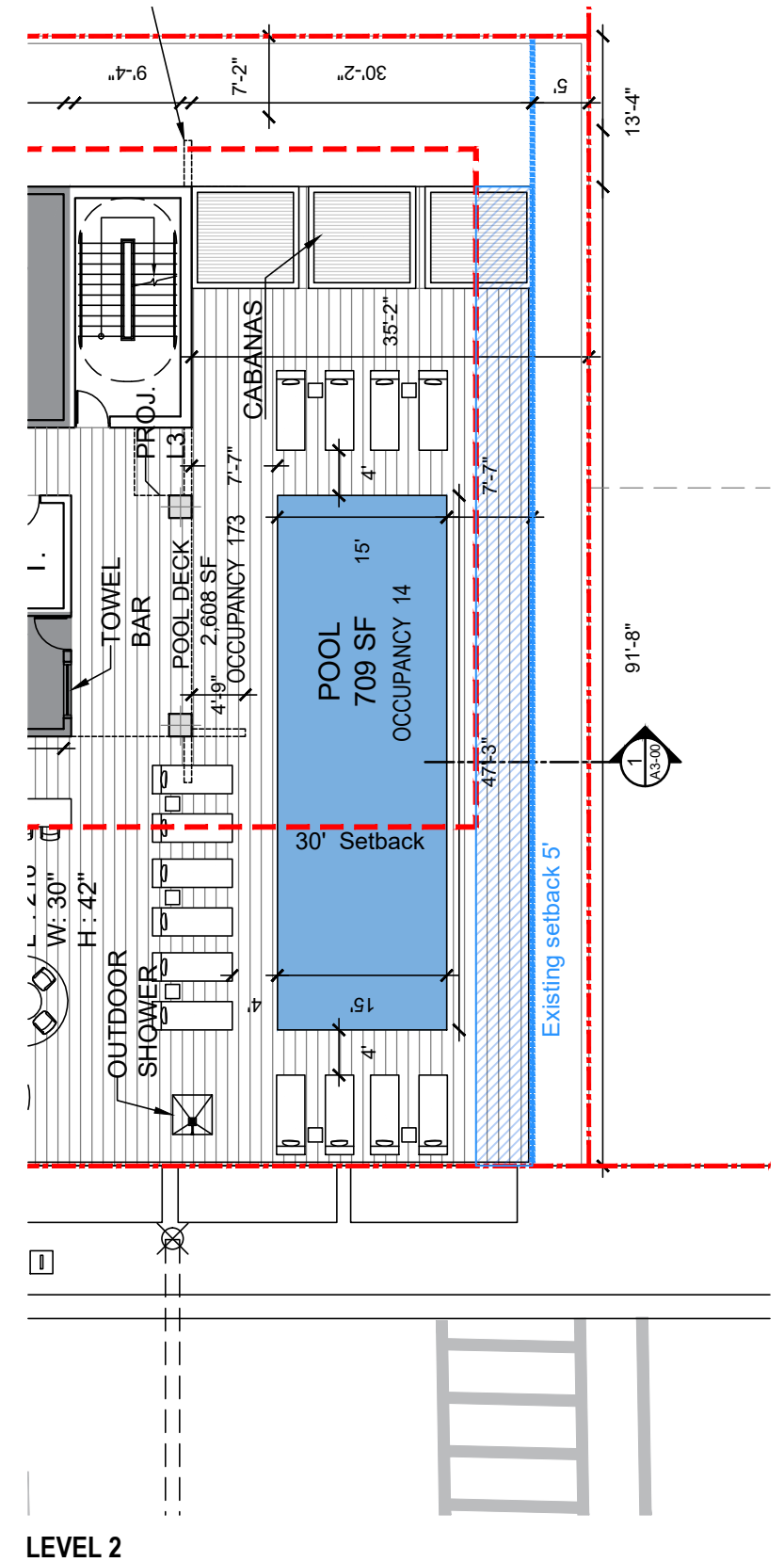

LEVEL 2

ARQUITECTONICA

2900 Oak Avenue, Miami, FL 33133
T: 305.372.1812

ALL DESIGNS INDICATED IN THESE DRAWINGS ARE PROPERTY OF ARQUITECTONICA INTERNATIONAL CORP. NO COPIES, TRANSMISSIONS, REPRODUCTIONS OR ELECTRONIC MANIPULATION OF ANY PORTION OF THESE DRAWINGS IN THE WHOLE OR IN PART ARE TO BE MADE WITHOUT THE EXPRESS WRITTEN AUTHORIZATION OF ARQUITECTONICA INTERNATIONAL CORP. DESIGN INTENT SHOWN IS SUBJECT TO REVIEW AND APPROVAL OF ALL APPLICABLE LOCAL AND GOVERNMENTAL AUTHORITIES HAVING JURISDICTION. ALL COPYRIGHTS RESERVED © 2023. THE DATA INCLUDED IN THIS STUDY IS CONCEPTUAL IN NATURE AND WILL CONTINUE TO BE MODIFIED THROUGHOUT THE COURSE OF THE PROJECTS DEVELOPMENT WITH THE EVENTUAL INTEGRATION OF STRUCTURAL, MEP AND LIFE SAFETY SYSTEMS. AS THESE ARE FURTHER REFINED, THE NUMBERS WILL BE ADJUSTED ACCORDINGLY.



HPB FINAL SUBMITTAL
1509 - 1515 WASHINGTON AVE
MIAMI BEACH, FL, 33139

SOUTH SETBACK DIAGRAM



SCALE: 1/16" = 1'

DATE:
03/10/2024

A0-45

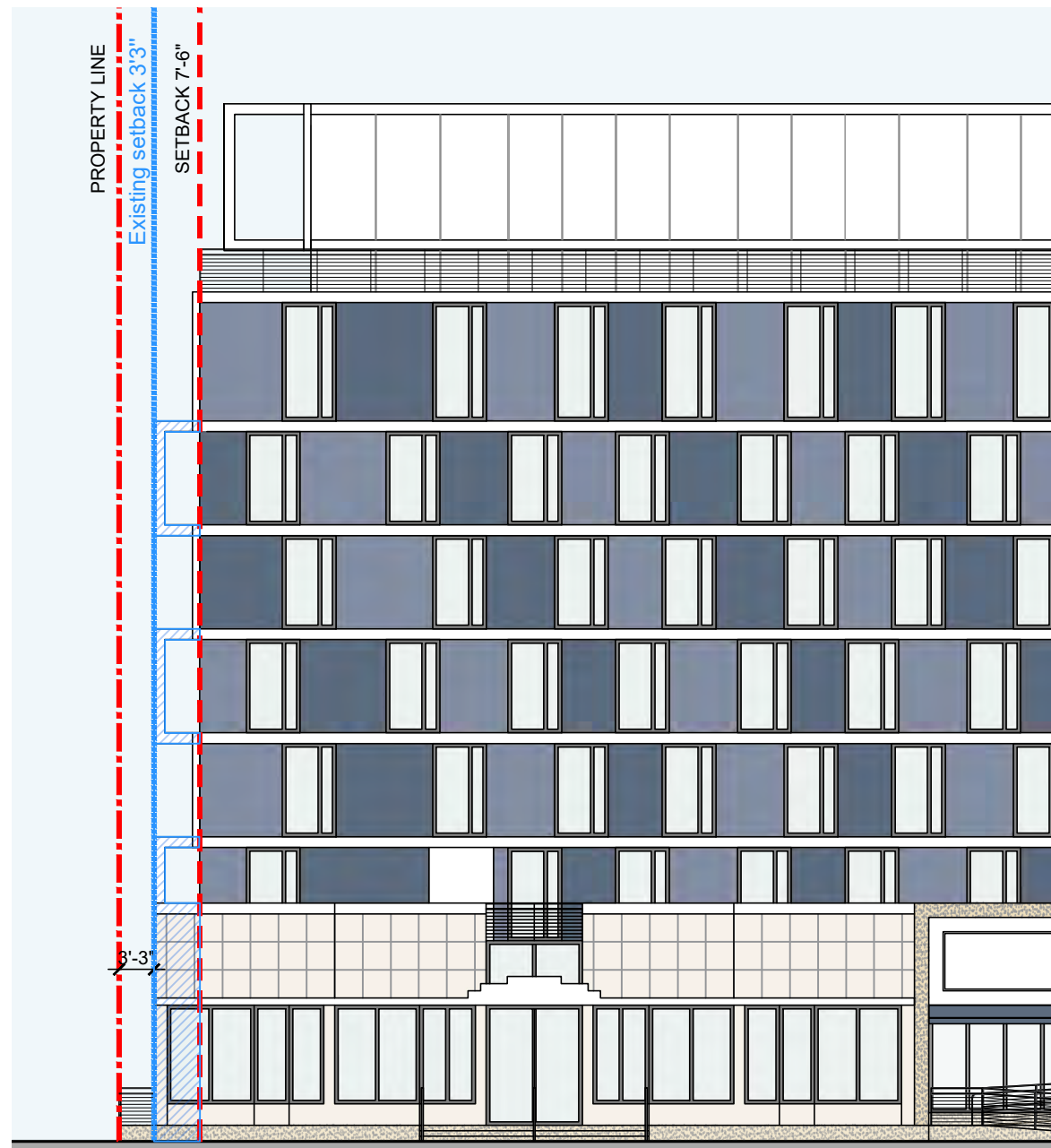

LEGEND

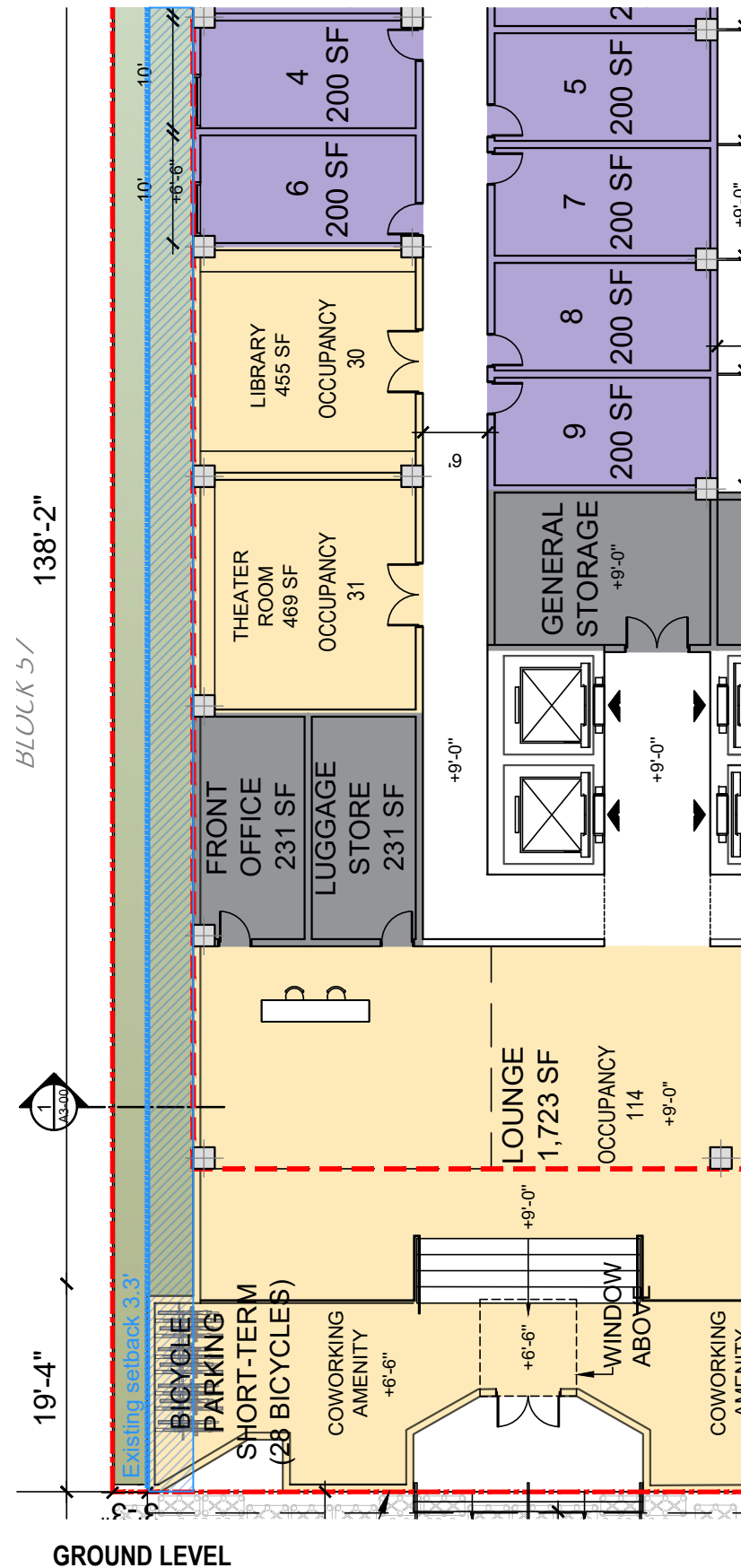
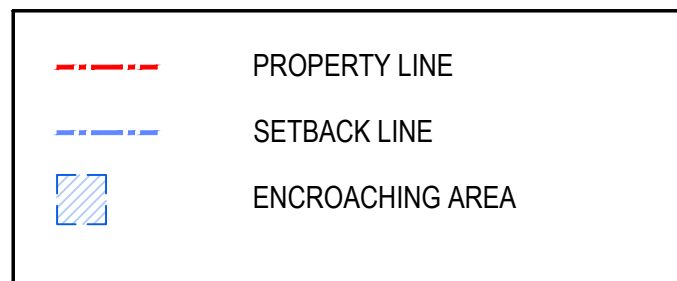

GROUND LEVEL



TYPICAL LEVEL

ARQUITECTONICA

2900 Oak Avenue, Miami, FL 33133
T: 305.372.1812

ALL DESIGNS INDICATED IN THESE DRAWINGS ARE PROPERTY OF ARQUITECTONICA INTERNATIONAL CORP. NO COPIES, TRANSMISSIONS, REPRODUCTIONS OR ELECTRONIC MANIPULATION OF ANY PORTION OF THESE DRAWINGS IN THE WHOLE OR IN PART ARE TO BE MADE WITHOUT THE EXPRESS WRITTEN AUTHORIZATION OF ARQUITECTONICA INTERNATIONAL CORP. DESIGN INTENT SHOWN IS SUBJECT TO REVIEW AND APPROVAL OF ALL APPLICABLE LOCAL AND GOVERNMENTAL AUTHORITIES HAVING JURISDICTION. ALL COPYRIGHTS RESERVED © 2023. THE DATA INCLUDED IN THIS STUDY IS CONCEPTUAL IN NATURE AND WILL CONTINUE TO BE MODIFIED THROUGHOUT THE COURSE OF THE PROJECTS DEVELOPMENT WITH THE EVENTUAL INTEGRATION OF STRUCTURAL, MEP AND LIFE SAFETY SYSTEMS. AS THESE ARE FURTHER REFINED, THE NUMBERS WILL BE ADJUSTED ACCORDINGLY.



HPB FINAL SUBMITTAL
1509 - 1515 WASHINGTON AVE
MIAMI BEACH, FL, 33139

NORTH VARIANCE DIAGRAM



SCALE: 1/16" = 1'

DATE:
03/10/2024

A0-46

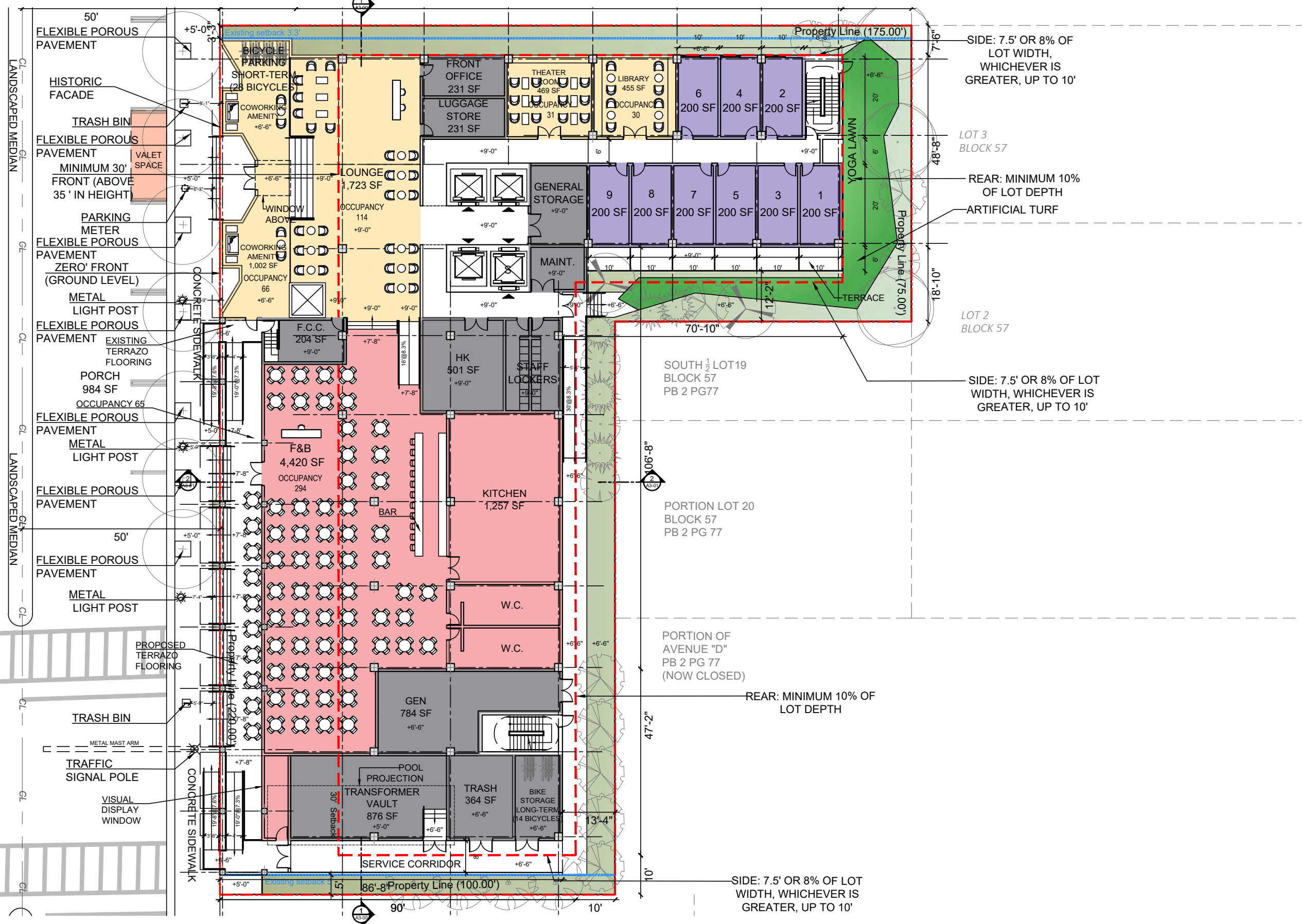

ARQUITECTONICA

2900 Oak Avenue, Miami, FL 33133
 T: 305.372.1812

ALL DESIGNS INDICATED IN THESE DRAWINGS ARE PROPERTY OF ARQUITECTONICA INTERNATIONAL CORP. NO COPIES, TRANSMISSIONS, REPRODUCTIONS OR ELECTRONIC MANIPULATION OF ANY PORTION OF THESE DRAWINGS IN THE WHOLE OR IN PART ARE TO BE MADE WITHOUT THE EXPRESS WRITTEN AUTHORIZATION OF ARQUITECTONICA INTERNATIONAL CORP. DESIGN INTENT SHOWN IS SUBJECT TO REVIEW AND APPROVAL OF ALL APPLICABLE LOCAL AND GOVERNMENTAL AUTHORITIES HAVING JURISDICTION. ALL COPYRIGHTS RESERVED © 2023. THE DATA INCLUDED IN THIS STUDY IS CONCEPTUAL IN NATURE AND WILL CONTINUE TO BE MODIFIED THROUGHOUT THE COURSE OF THE PROJECTS DEVELOPMENT WITH THE EVENTUAL INTEGRATION OF STRUCTURAL, MEP AND LIFE SAFETY SYSTEMS. AS THESE ARE FURTHER REFINED, THE NUMBERS WILL BE ADJUSTED ACCORDINGLY.



HPB FINAL SUBMITTAL
 1509 - 1515 WASHINGTON AVE
 MIAMI BEACH, FL, 33139

GROUND LEVEL
 (CURRENT R.O.W. CONDITION)

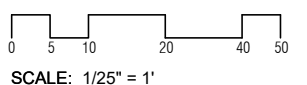

DATE:
 03/10/2024

A1-00a

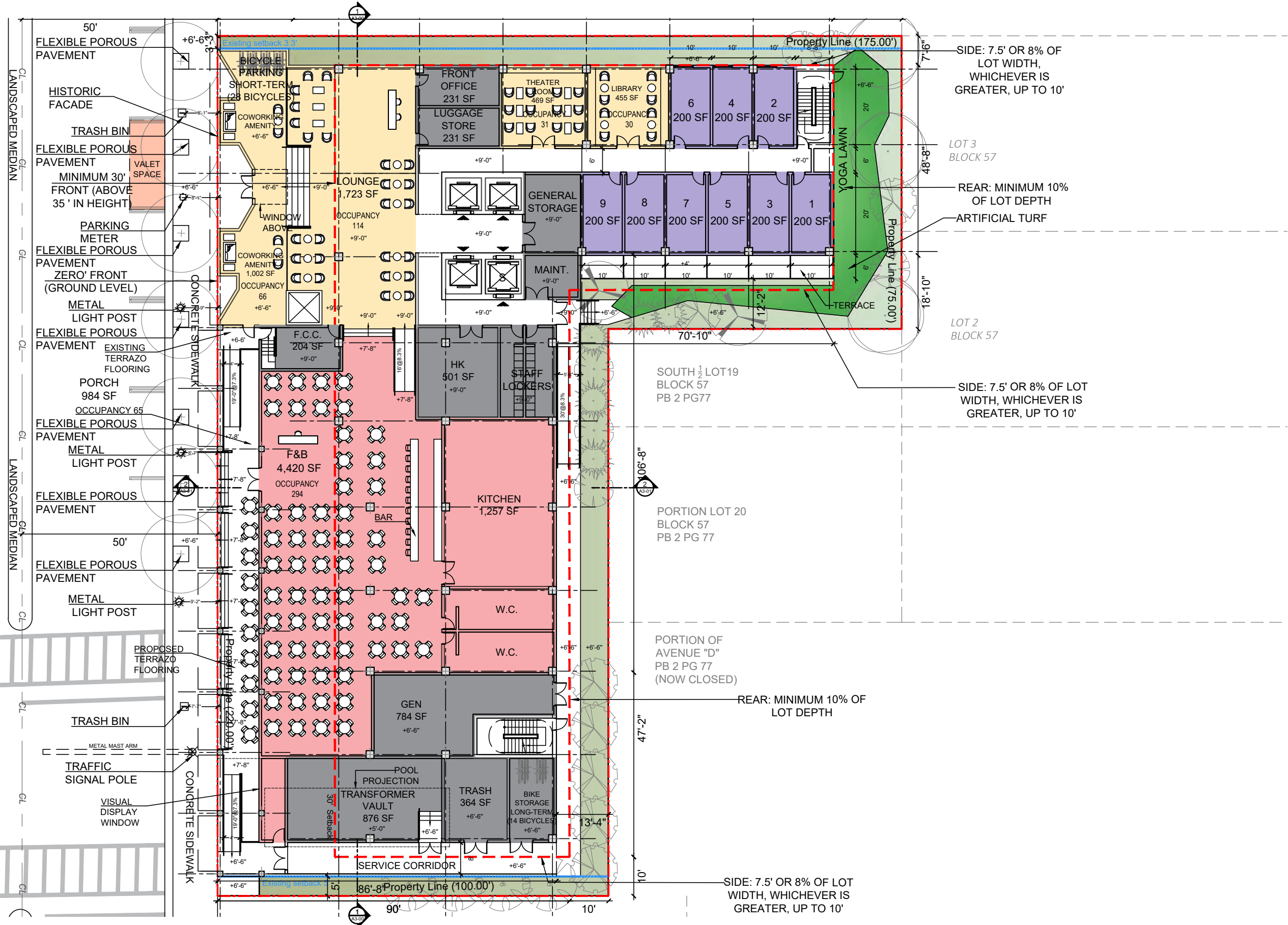

ARQUITECTONICA

2900 Oak Avenue, Miami, FL 33133
 T: 305.372.1812

ALL DESIGNS INDICATED IN THESE DRAWINGS ARE PROPERTY OF ARQUITECTONICA INTERNATIONAL CORP. NO COPIES, TRANSMISSIONS, REPRODUCTIONS OR ELECTRONIC MANIPULATION OF ANY PORTION OF THESE DRAWINGS IN THE WHOLE OR IN PART ARE TO BE MADE WITHOUT THE EXPRESS WRITTEN AUTHORIZATION OF ARQUITECTONICA INTERNATIONAL CORP. DESIGN INTENT SHOWN IS SUBJECT TO REVIEW AND APPROVAL OF ALL APPLICABLE LOCAL AND GOVERNMENTAL AUTHORITIES HAVING JURISDICTION. ALL COPYRIGHTS RESERVED © 2023. THE DATA INCLUDED IN THIS STUDY IS CONCEPTUAL IN NATURE AND WILL CONTINUE TO BE MODIFIED THROUGHOUT THE COURSE OF THE PROJECTS DEVELOPMENT WITH THE EVENTUAL INTEGRATION OF STRUCTURAL, MEP AND LIFE SAFETY SYSTEMS. AS THESE ARE FURTHER REFINED, THE NUMBERS WILL BE ADJUSTED ACCORDINGLY.



HPB FINAL SUBMITTAL
 1509 - 1515 WASHINGTON AVE
 MIAMI BEACH, FL, 33139

GROUND LEVEL
 (FUTURE R.O.W. CONDITION)

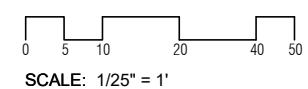

DATE:
 03/10/2024

A1-00b

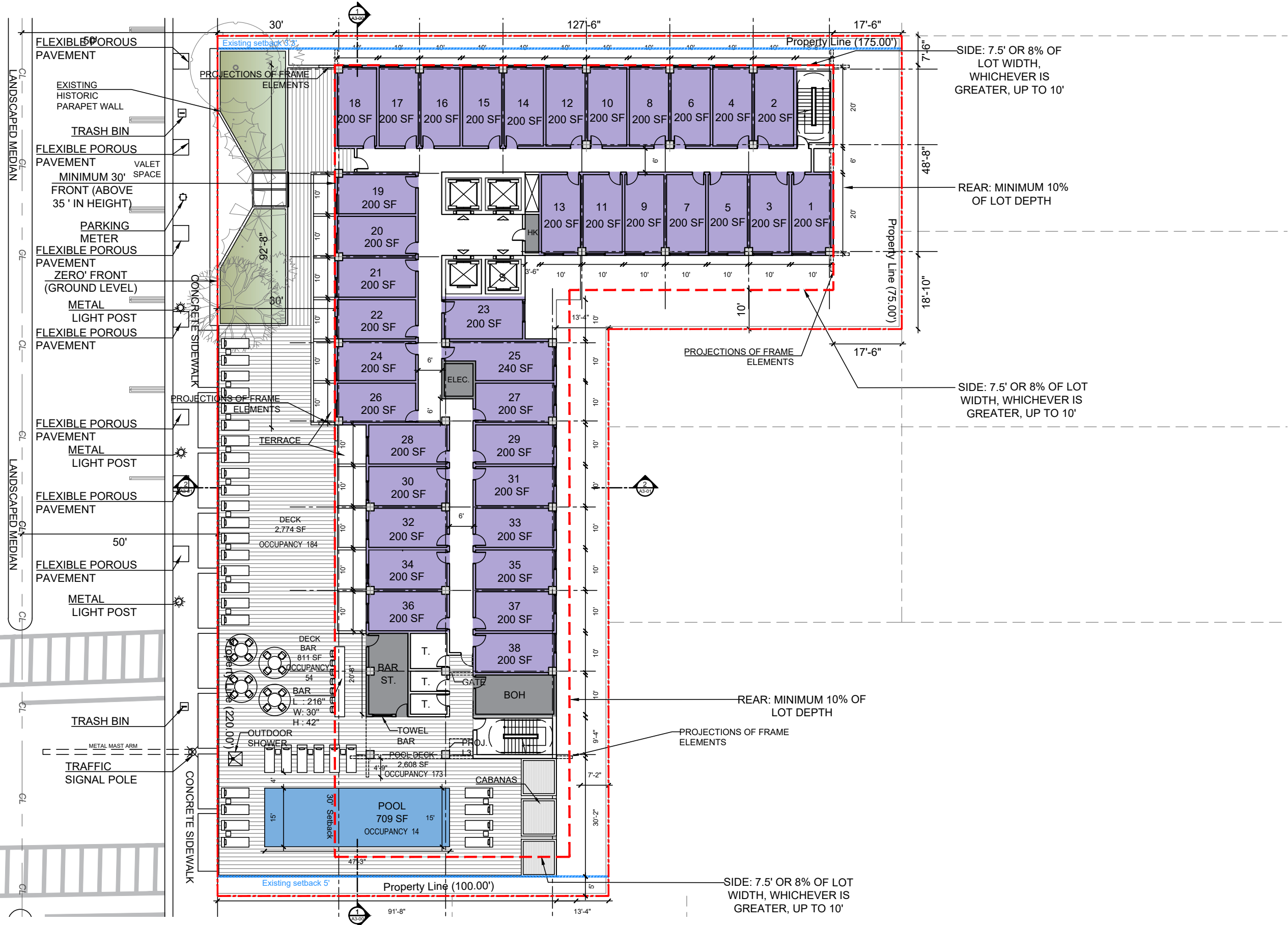

ARQUITECTONICA

2900 Oak Avenue, Miami, FL 33133
T: 305.372.1812

ALL DESIGNS INDICATED IN THESE DRAWINGS ARE PROPERTY OF ARQUITECTONICA INTERNATIONAL CORP. NO COPIES, TRANSMISSIONS, REPRODUCTIONS OR ELECTRONIC MANIPULATION OF ANY PORTION OF THESE DRAWINGS IN THE WHOLE OR IN PART ARE TO BE MADE WITHOUT THE EXPRESS WRITTEN AUTHORIZATION OF ARQUITECTONICA INTERNATIONAL CORP. DESIGN INTENT SHOWN IS SUBJECT TO REVIEW AND APPROVAL OF ALL APPLICABLE LOCAL AND GOVERNMENTAL AUTHORITIES HAVING JURISDICTION. ALL COPYRIGHTS RESERVED © 2023. THE DATA INCLUDED IN THIS STUDY IS CONCEPTUAL IN NATURE AND WILL CONTINUE TO BE MODIFIED THROUGHOUT THE COURSE OF THE PROJECTS DEVELOPMENT WITH THE EVENTUAL INTEGRATION OF STRUCTURAL, MEP AND LIFE SAFETY SYSTEMS. AS THESE ARE FURTHER REFINED, THE NUMBERS WILL BE ADJUSTED ACCORDINGLY.



HPB FINAL SUBMITTAL
1509 - 1515 WASHINGTON AVE
MIAMI BEACH, FL, 33139

LEVEL 2

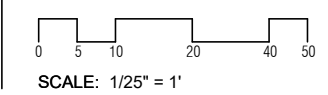

DATE:
03/10/2024

A1-01

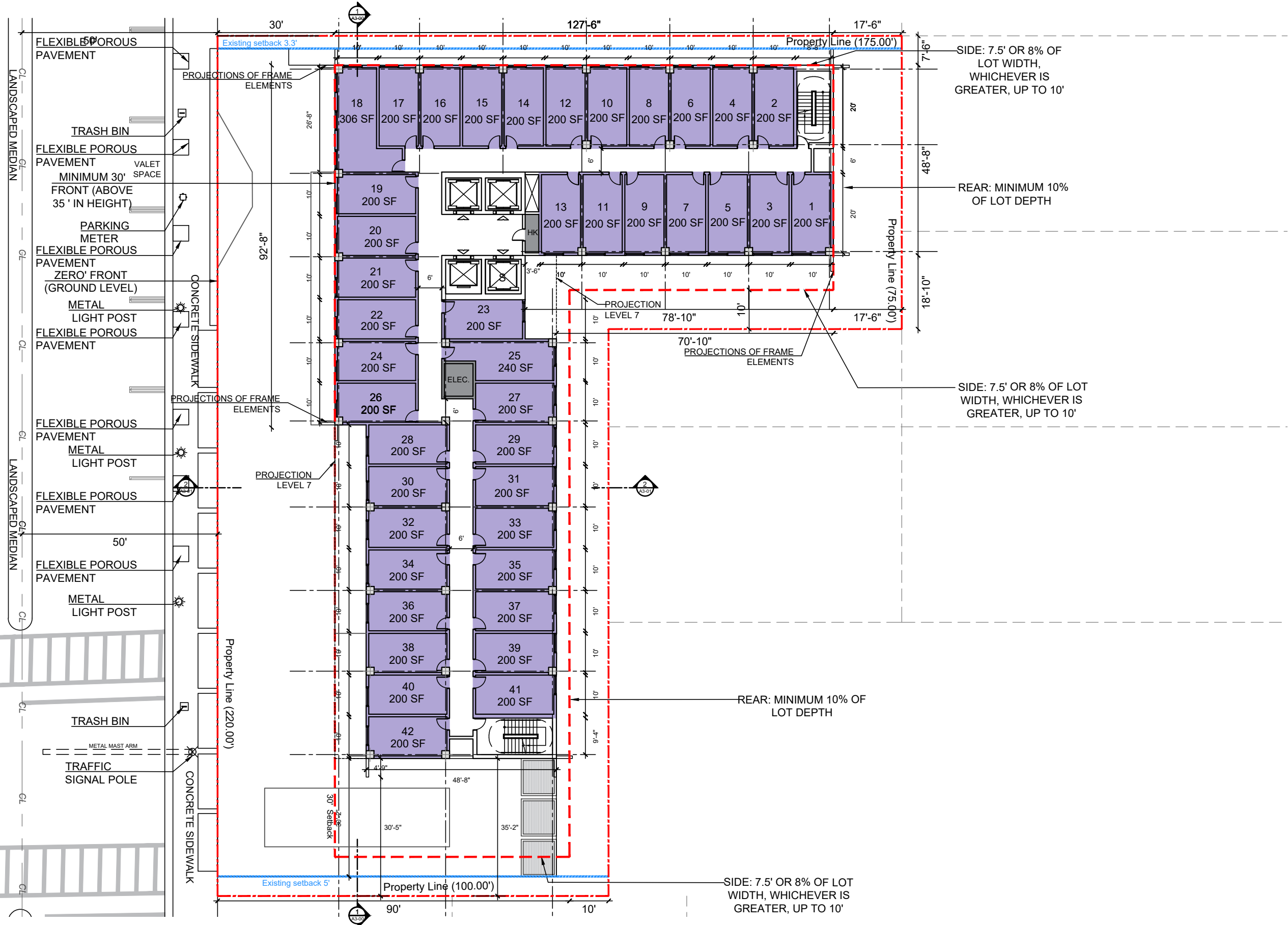

ARQUITECTONICA

2900 Oak Avenue, Miami, FL 33133
T: 305.372.1812

ALL DESIGNS INDICATED IN THESE DRAWINGS ARE PROPERTY OF ARQUITECTONICA INTERNATIONAL CORP. NO COPIES, TRANSMISSIONS, REPRODUCTIONS OR ELECTRONIC MANIPULATION OF ANY PORTION OF THESE DRAWINGS IN THE WHOLE OR IN PART ARE TO BE MADE WITHOUT THE EXPRESS WRITTEN AUTHORIZATION OF ARQUITECTONICA INTERNATIONAL CORP. DESIGN INTENT SHOWN IS SUBJECT TO REVIEW AND APPROVAL OF ALL APPLICABLE LOCAL AND GOVERNMENTAL AUTHORITIES HAVING JURISDICTION. ALL COPYRIGHTS RESERVED © 2023. THE DATA INCLUDED IN THIS STUDY IS CONCEPTUAL IN NATURE AND WILL CONTINUE TO BE MODIFIED THROUGHOUT THE COURSE OF THE PROJECTS DEVELOPMENT WITH THE EVENTUAL INTEGRATION OF STRUCTURAL, MEP AND LIFE SAFETY SYSTEMS. AS THESE ARE FURTHER REFINED, THE NUMBERS WILL BE ADJUSTED ACCORDINGLY.



HPB FINAL SUBMITTAL
1509 - 1515 WASHINGTON AVE
MIAMI BEACH, FL, 33139

TYPICAL LEVEL 3 - 6

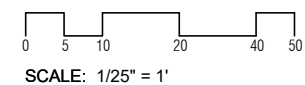

DATE:
03/10/2024

A1-02

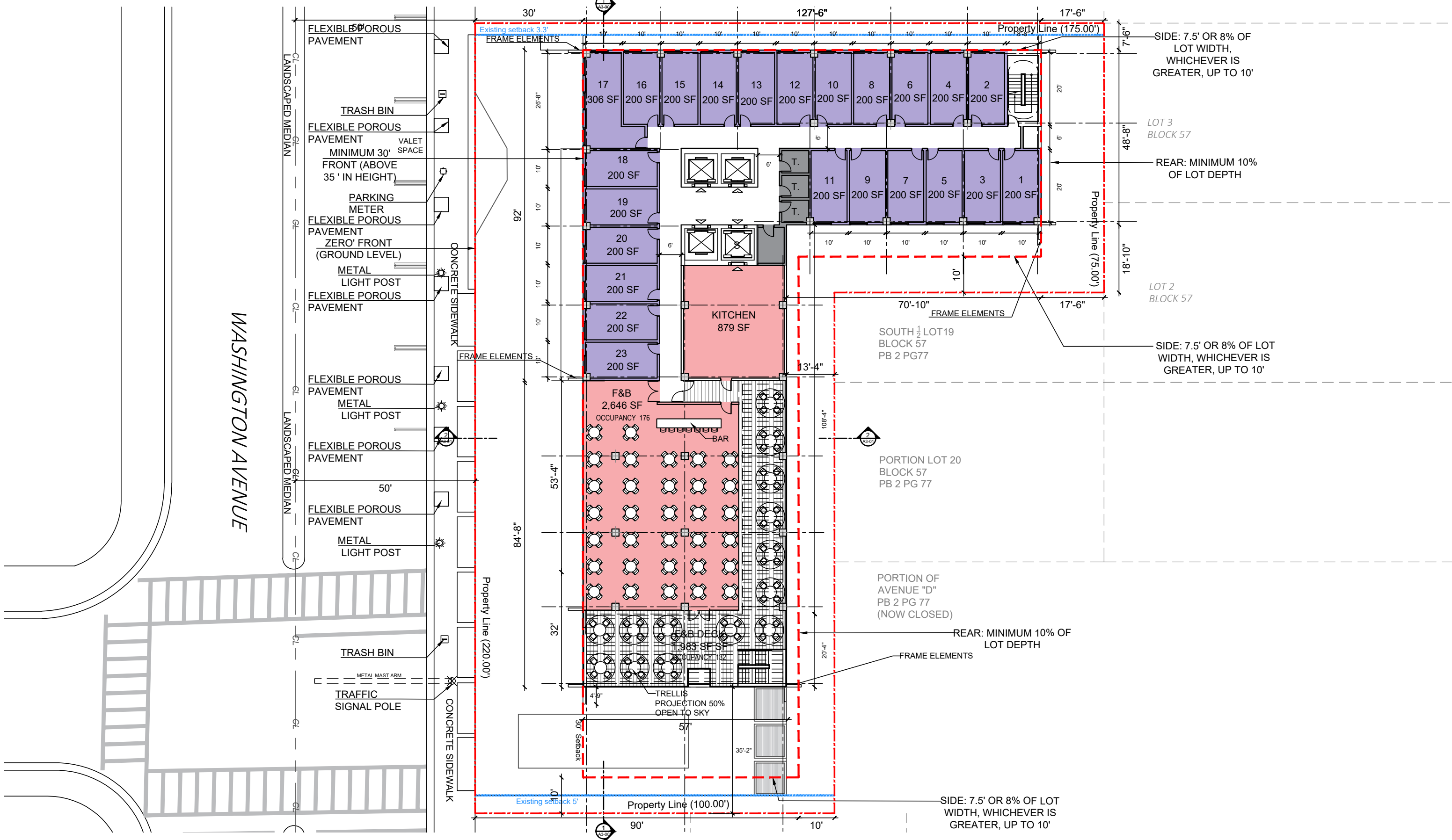

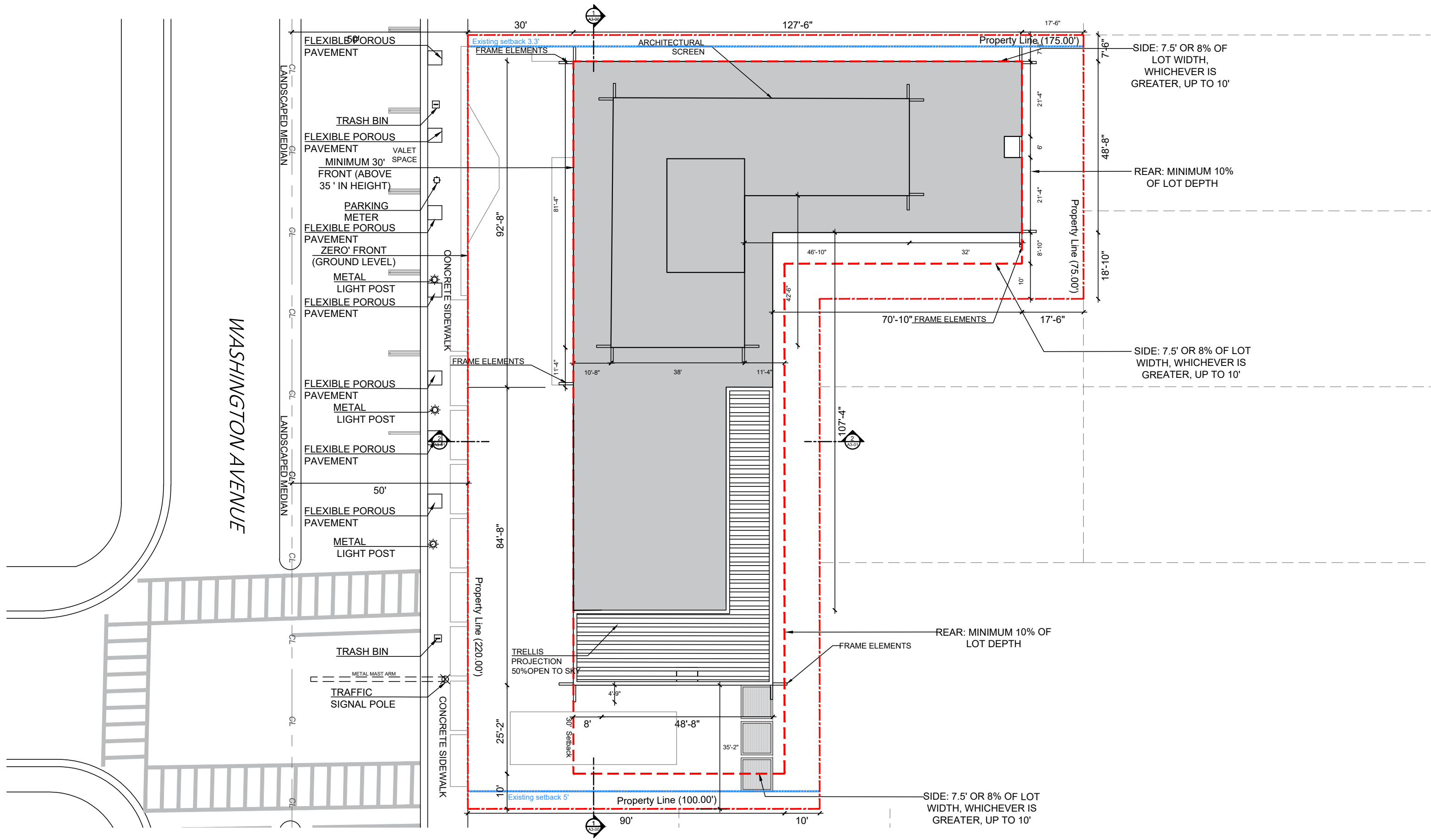

ARQUITECTONICA

2900 Oak Avenue, Miami, FL 33133
 T: 305.372.1812

ALL DESIGNS INDICATED IN THESE DRAWINGS ARE PROPERTY OF ARQUITECTONICA INTERNATIONAL CORP. NO COPIES, TRANSMISSIONS, REPRODUCTIONS OR ELECTRONIC MANIPULATION OF ANY PORTION OF THESE DRAWINGS IN THE WHOLE OR IN PART ARE TO BE MADE WITHOUT THE EXPRESS WRITTEN AUTHORIZATION OF ARQUITECTONICA INTERNATIONAL CORP. DESIGN INTENT SHOWN IS SUBJECT TO REVIEW AND APPROVAL OF ALL APPLICABLE LOCAL AND GOVERNMENTAL AUTHORITIES HAVING JURISDICTION. ALL COPYRIGHTS RESERVED © 2023. THE DATA INCLUDED IN THIS STUDY IS CONCEPTUAL IN NATURE AND WILL CONTINUE TO BE MODIFIED THROUGHOUT THE COURSE OF THE PROJECTS DEVELOPMENT WITH THE EVENTUAL INTEGRATION OF STRUCTURAL, MEP AND LIFE SAFETY SYSTEMS. AS THESE ARE FURTHER REFINED, THE NUMBERS WILL BE ADJUSTED ACCORDINGLY.



HPB FINAL SUBMITTAL
 1509 - 1515 WASHINGTON AVE
 MIAMI BEACH, FL, 33139

T. O ROOF TOP

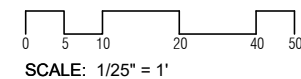

DATE:
 03/10/2024

A1-04