



3

PROPOSED KIOSK LOCATIONS, EXISTING CONDITIONS & RENDERINGS

PROPOSED IKE KIOSK LOCATIONS

Please see below for the 8 kiosks that are proposed within Historic District boundaries.

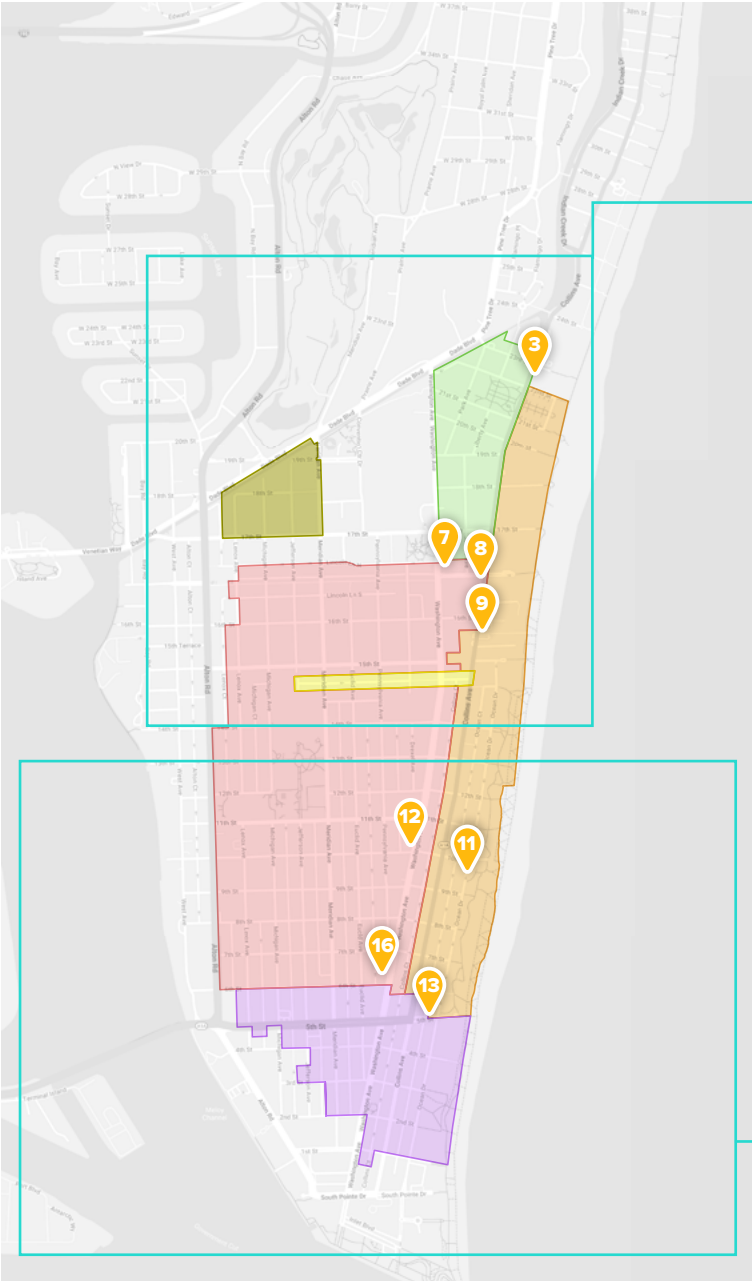

- MORRIS LAPIDUS/MID 20TH CENTURY HISTORIC DISTRICT
- COLLINS WATERFRONT HISTORIC DISTRICT
- MUSEUM HISTORIC DISTRICT
- PALM VIEW HISTORIC DISTRICT
- OCEAN DRIVE/COLLINS AVENUE HISTORIC DISTRICT
- FLAMINGO PARK HISTORIC DISTRICT
- ESPANOLA WAY HISTORIC DISTRICT
- OCEAN BEACH HISTORIC DISTRICT

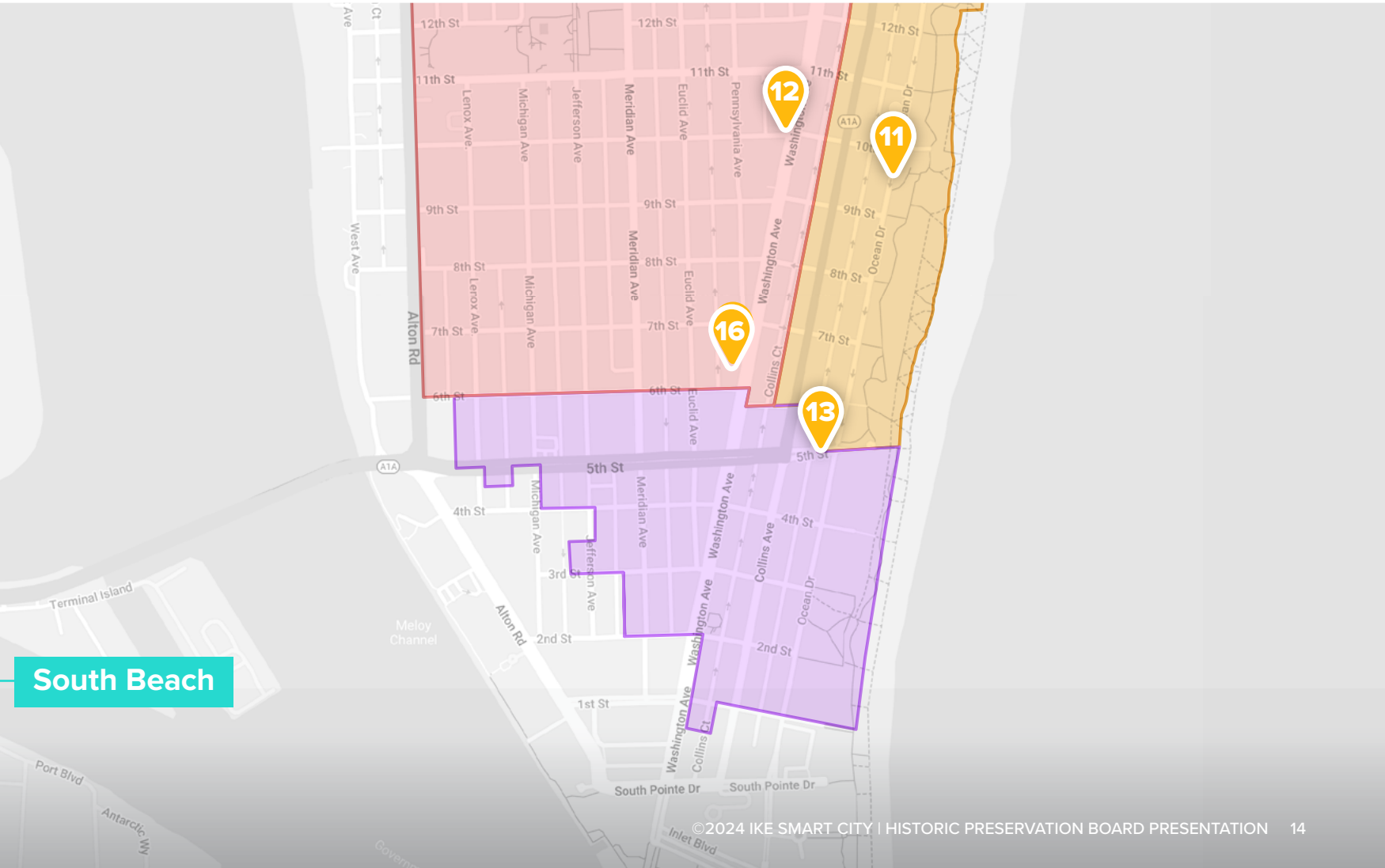
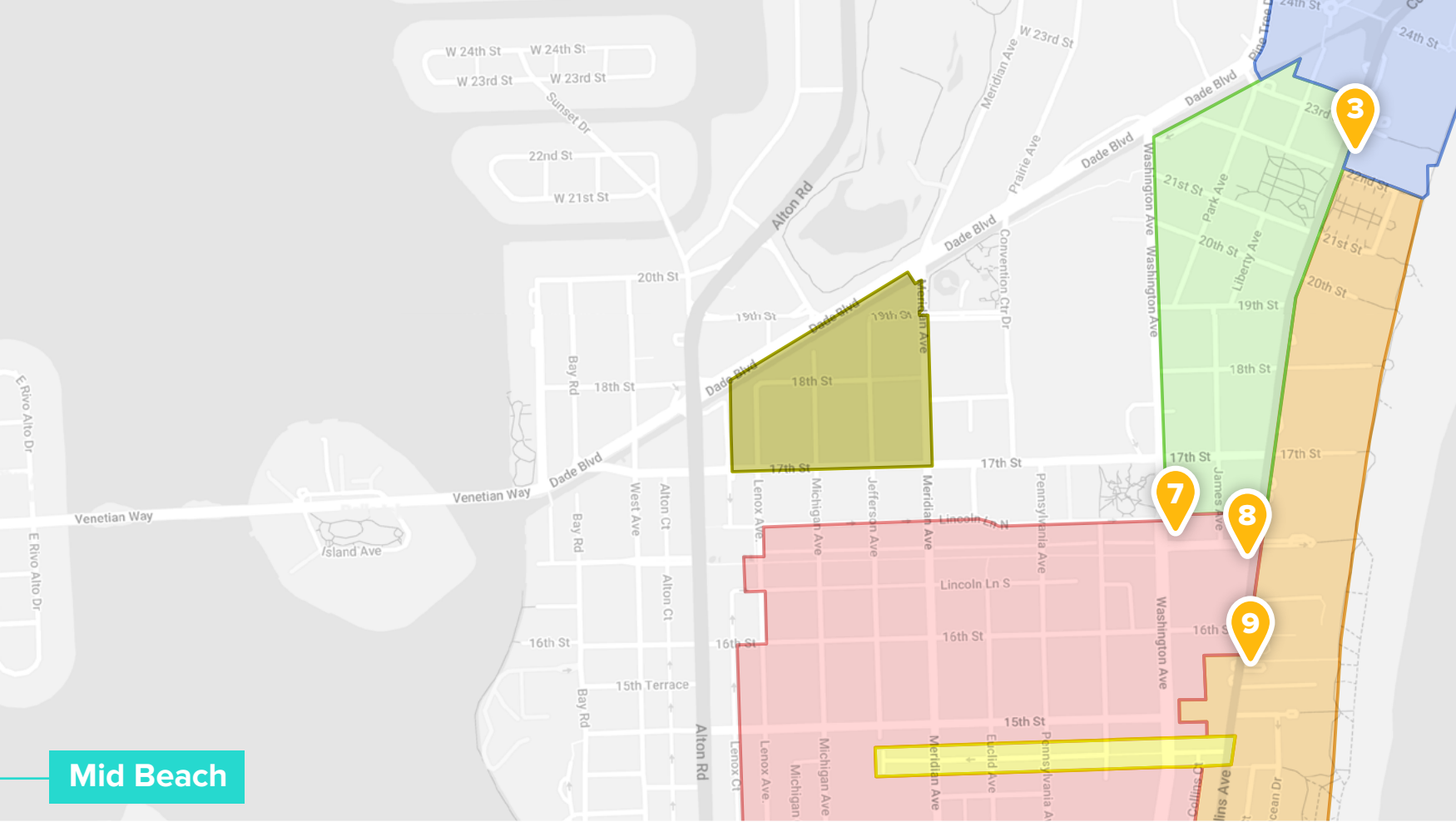

11. OCEAN DR & 10TH ST

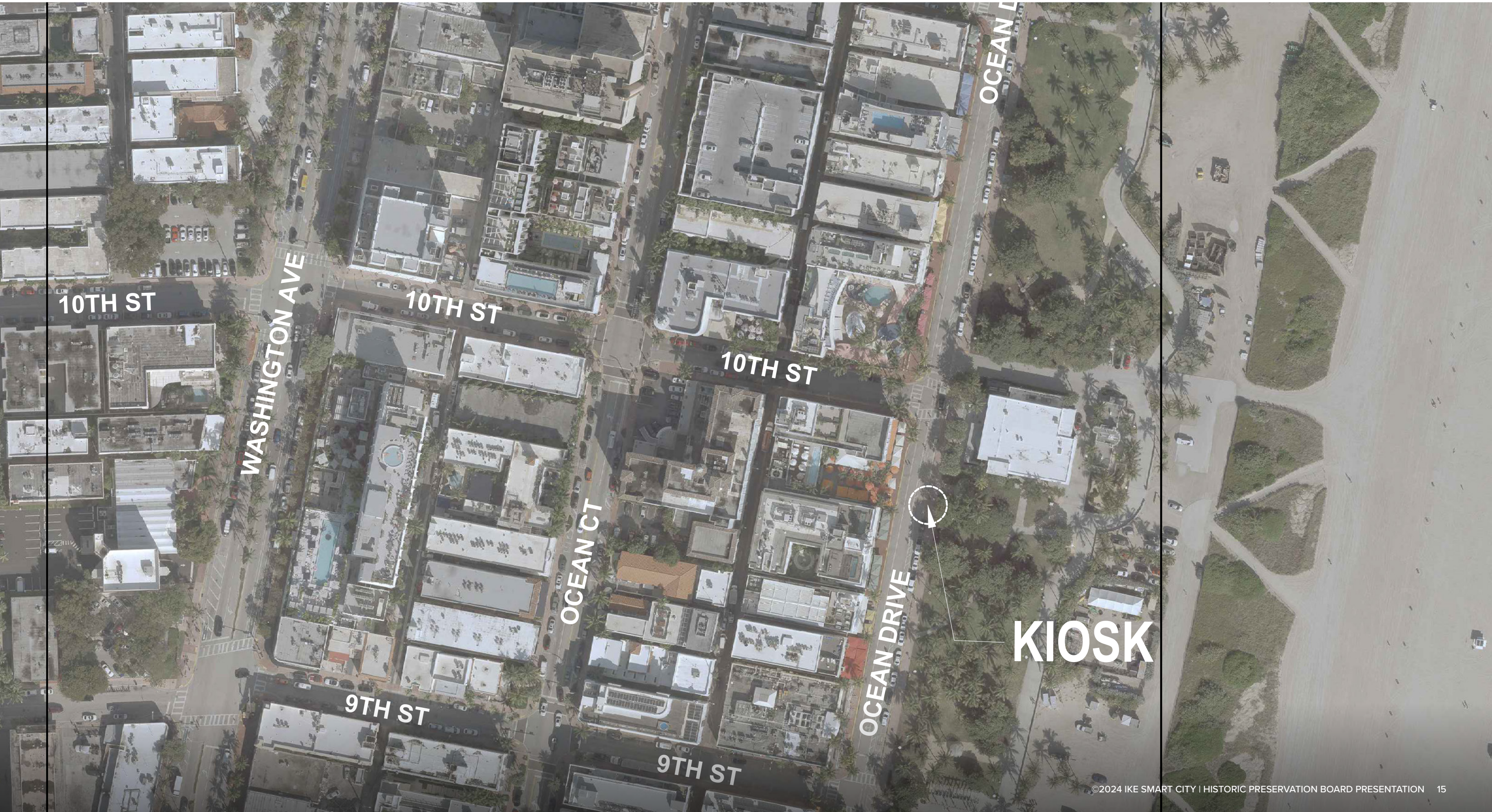

11. OCEAN DR & 10TH ST

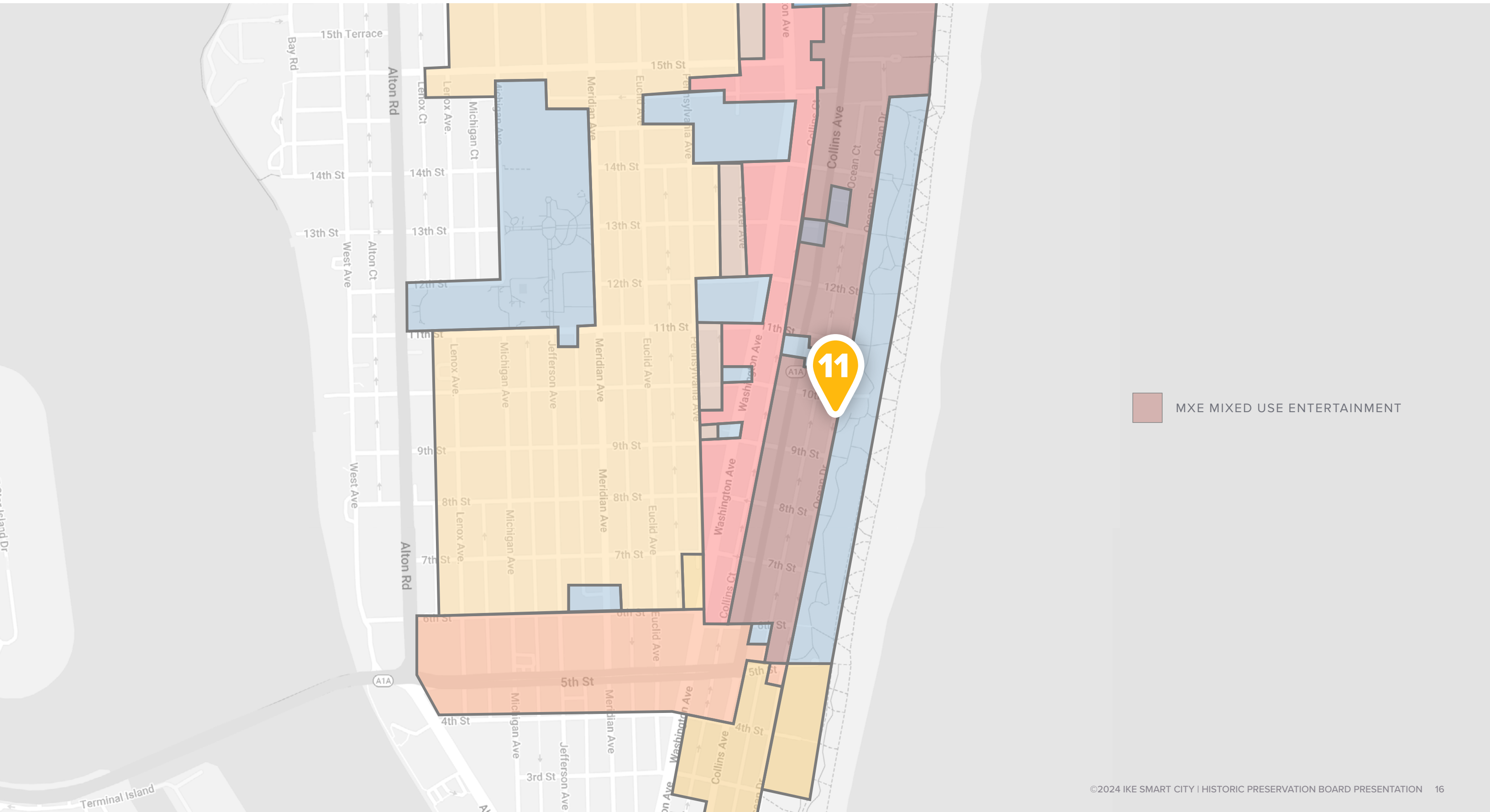

11. OCEAN DR & 10TH ST

RENDERING



11. OCEAN DR & 10TH ST

RENDERING



11. OCEAN DR & 10TH ST

RENDERING



11. OCEAN DR & 10TH ST - KIOSK COLOR RECOMMENDATION

The pink color option was selected for both Ocean Drive locations, linking this vibrant shade with the fun and light-hearted spirit that epitomizes Miami Beach's iconic Ocean Drive. This engaging pink hue is designed to attract both visitors and residents, encouraging interaction with the kiosk and exploration of the many attractions Ocean Drive has to offer.



11. OCEAN DR & 10TH ST

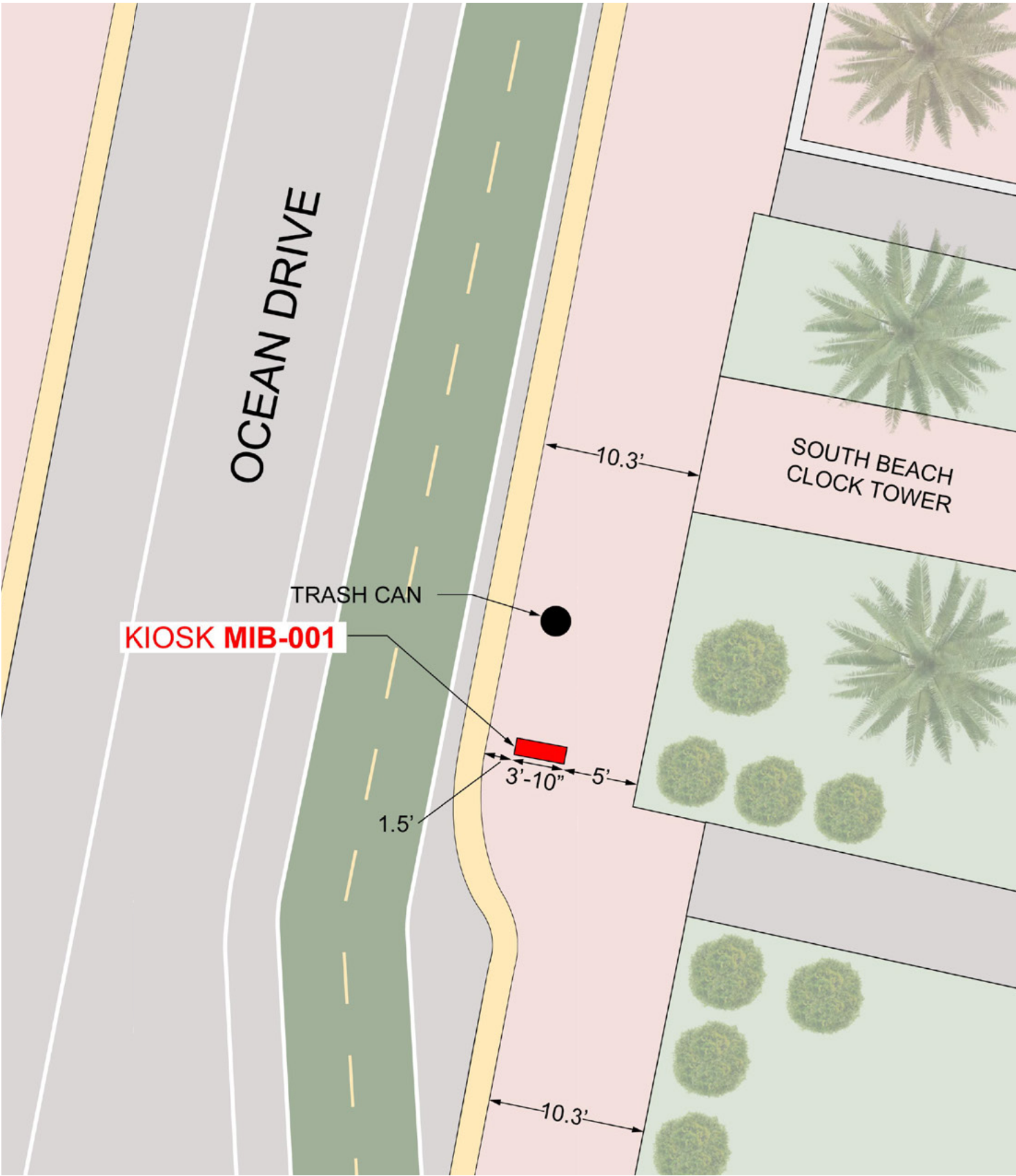

- Historic District: Ocean Drive/Collins Avenue
- Nearest bus stop/shelter: 730'
- Nearest building: 98', Art Deco Welcome Center

11. OCEAN DR & 10TH ST - LOCATION CONSIDERATIONS

TECHNICAL FEASIBILITY

- ▶ Position of kiosk was shifted to avoid South Beach Clock Tower
- ▶ Sidewalk maintains a pedestrian clear walking path of 5'
- ▶ Nearby existing sidewalk features allow adequate space on either side of the kiosk for ADA compliance

ENGAGEMENT AND POINTS OF INTEREST

- ▶ Pedestrian count for this location is 14,281
- ▶ Kiosk is on iconic Ocean Drive near numerous hotels, restaurants, shopping, parks, and beach access
- ▶ Kiosk is adjacent to the Art Deco Welcome Center and Lummus Park

COMMUNITY SUPPORT

- ▶ Miami Design Preservation League
- ▶ Ocean Drive Association

13. OCEAN DR & 5TH ST



13. OCEAN DR & 5TH ST

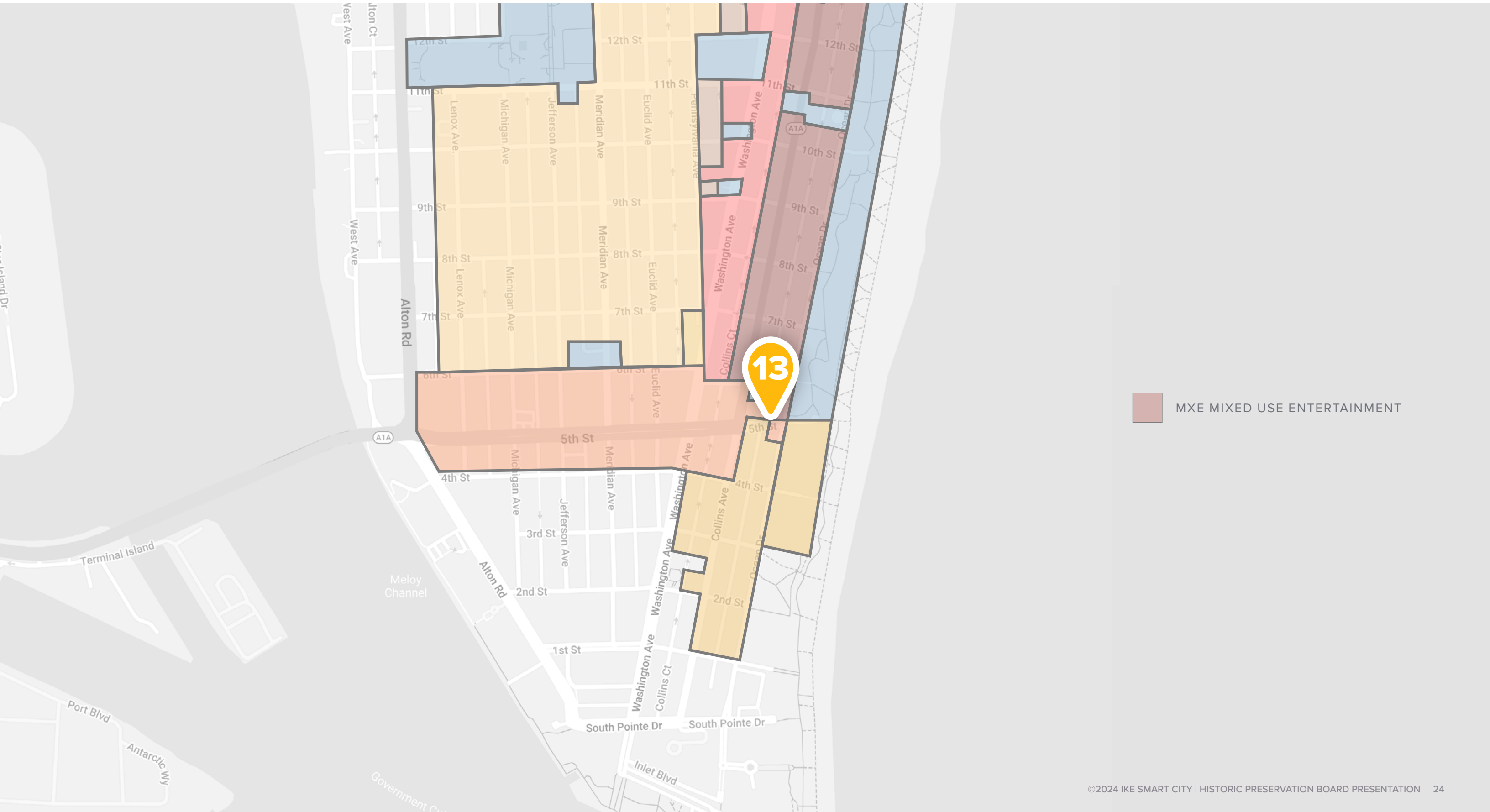

13. OCEAN DR & 5TH ST

RENDERING



13. OCEAN DR & 5TH ST

RENDERING



13. OCEAN DR & 5TH ST

RENDERING



13. OCEAN DR & 5TH ST - KIOSK COLOR RECOMMENDATION

The pink color option was selected for both Ocean Drive locations, linking this vibrant shade with the fun and light-hearted spirit that epitomizes Miami Beach's iconic Ocean Drive. This engaging pink hue is designed to attract both visitors and residents, encouraging interaction with the kiosk and exploration of the many attractions Ocean Drive has to offer.



13. OCEAN DR & 5TH ST

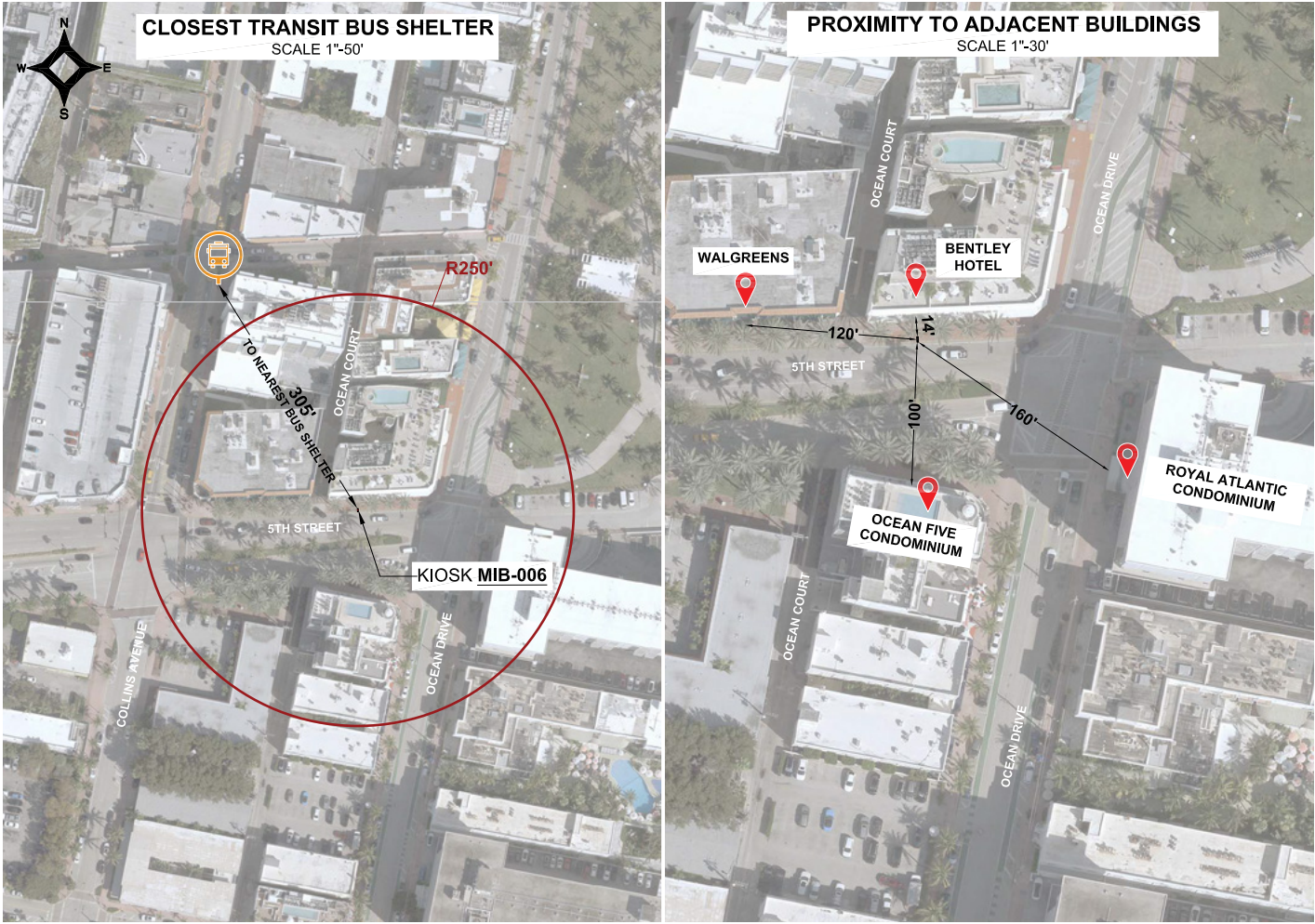
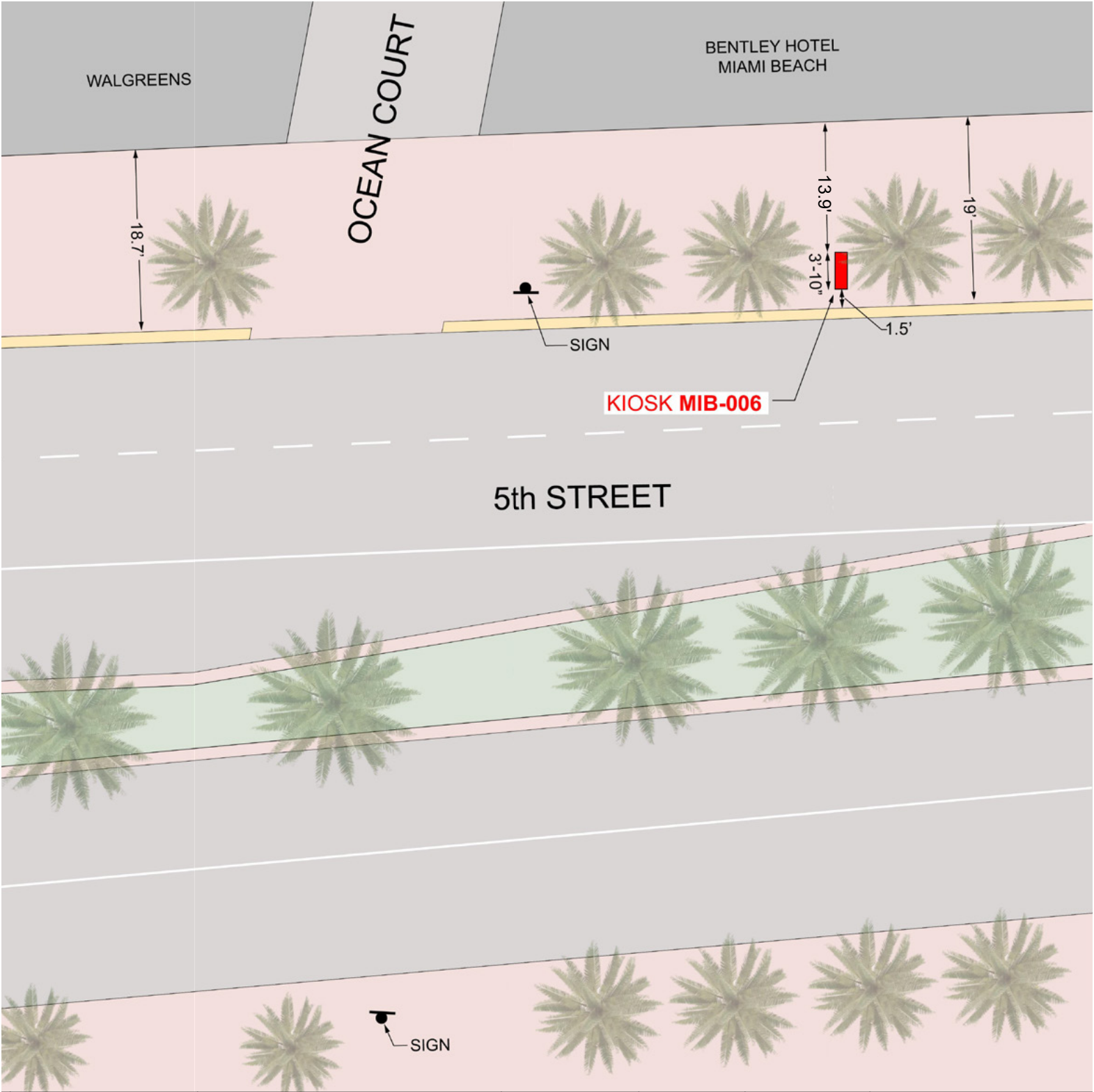

- Historic District: Ocean Beach
- Nearest bus stop/shelter: 305'
- Nearest building: 14', Bentley Hotel

13. OCEAN DR & 5TH ST - LOCATION CONSIDERATIONS

TECHNICAL FEASIBILITY

- ▶ Sidewalk maintains a pedestrian clear walking path of 13' 9"
- ▶ Nearby existing sidewalk features allow adequate space on either side of the kiosk for ADA compliance

ENGAGEMENT AND POINTS OF INTEREST

- ▶ Pedestrian count for this corner is 12,320
- ▶ Kiosk is nearby to popular hotels, restaurants, and shopping along Ocean Drive
- ▶ Kiosk is strategically placed to connect Collins Ave & Ocean Dr and is at the ride-share pickup point during pedestrian-only access to Ocean Dr

COMMUNITY SUPPORT

- ▶ Miami Design Preservation League