

Demolition Legend

- EXISTING INTERIOR PARTITION TO REMAIN
- EXISTING MASORY EXTERIOR WALL
- EXISTING TO BE REMOVED

1. BUILDING ON EAST END WILL BE COMPLETELY DEMOLISHED.

CLIENT :

927 Jefferson Ave.

927 Jefferson Ave.  
Miami Beach, FL 33139  
Folio:02-4203-009-4440

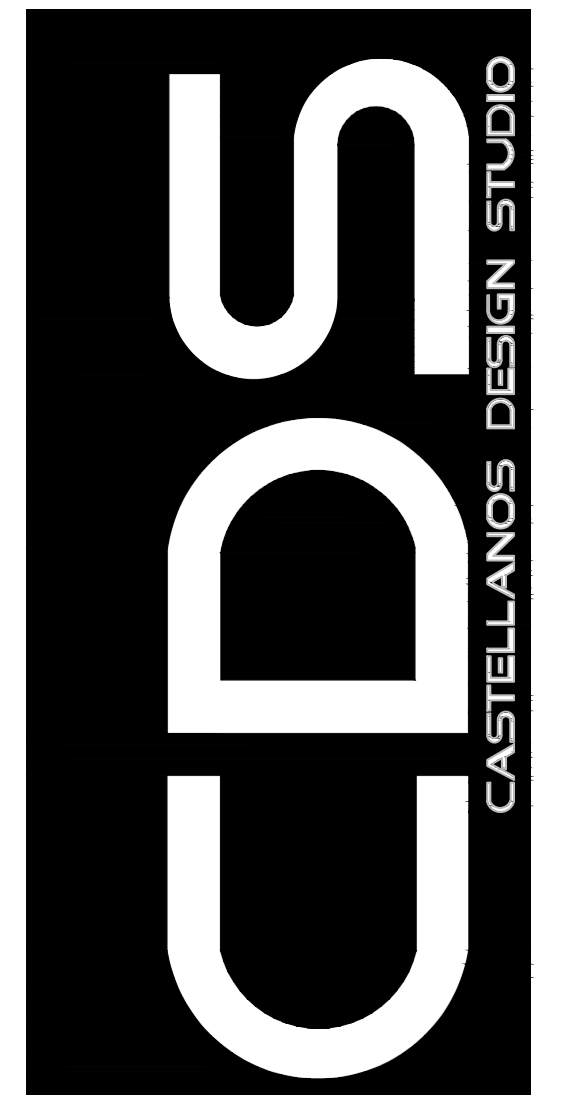

333 SE 2nd AVE  
MIAMI, FL 33131  
Tel: 786.218.5335  
License #AA 26002467

WWW.CASTELLANOSDESIGN.COM

No.	DATE	ISSUED / REVISED
1	21 AUG/15	M.B. BOARD SUBMITTAL - HPB 1ST

ALL DRAWN AND WRITTEN MATERIAL CONTAINED HEREIN IS THE SOLE PROPERTY OF CASTELLANOS DESIGN STUDIO, LLC. AND MAY NOT BE DUPLICATED, PUBLISHED, DISCLOSED OR USED WITHOUT EXPRESS WRITTEN CONSENT OF CASTELLANOS DESIGN STUDIO, LLC. THE DRAWINGS ARE SCOPE DOCUMENTS WHICH INDICATE THE GENERAL SCOPE OF WORK AND SUCH DO NOT NECESSARILY DESCRIBE ALL WORK REQUIRED FOR THE FULL PERFORMANCE AND COMPLETION OF THE WORK. GENERAL CONTRACTOR IS TO FURNISH AND INSTALL ALL ITEMS REQUIRED FOR THE PROPER COMPLETION OF ITS WORK WITHOUT ADJUSTMENT TO THE CONTRACT AMOUNT UNLESS SCOPE OF WORK CHANGES FROM THAT INDICATED ON THE DRAWINGS. IN THE EVENT OF A CONFLICT WITHIN OR AMONG THE CONTRACT DOCUMENTS, THAT DOCUMENT PLACING THE GREATEST BURDEN UPON GENERAL CONTRACTOR SHALL GOVERN. THE GENERAL CONTRACTOR SHALL CAREFULLY STUDY AND COMPARE ALL DRAWINGS, REPORTING ANY ERROR, INCONSISTENCY OR OMISSION HE MAY DISCOVER AND REPORT TO CDS AND IN NO CASE SHALL PROCEED IN UNCERTAINTY.

SEAL :

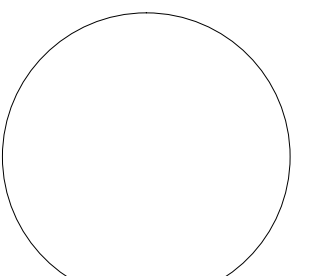

WESLEY ART CASTELLANOS  
FLORIDA ARCHITECT LICENSE AR 96133

PROJECT NO : 2015-02

DEMOLITION  
FIRST  
FLOOR PLAN

CHECKED BY : WC  
DRAWN BY :  
SCALE: AS NOTED  
© 2015 BY CDS

SHEET NO :  
D-1.1

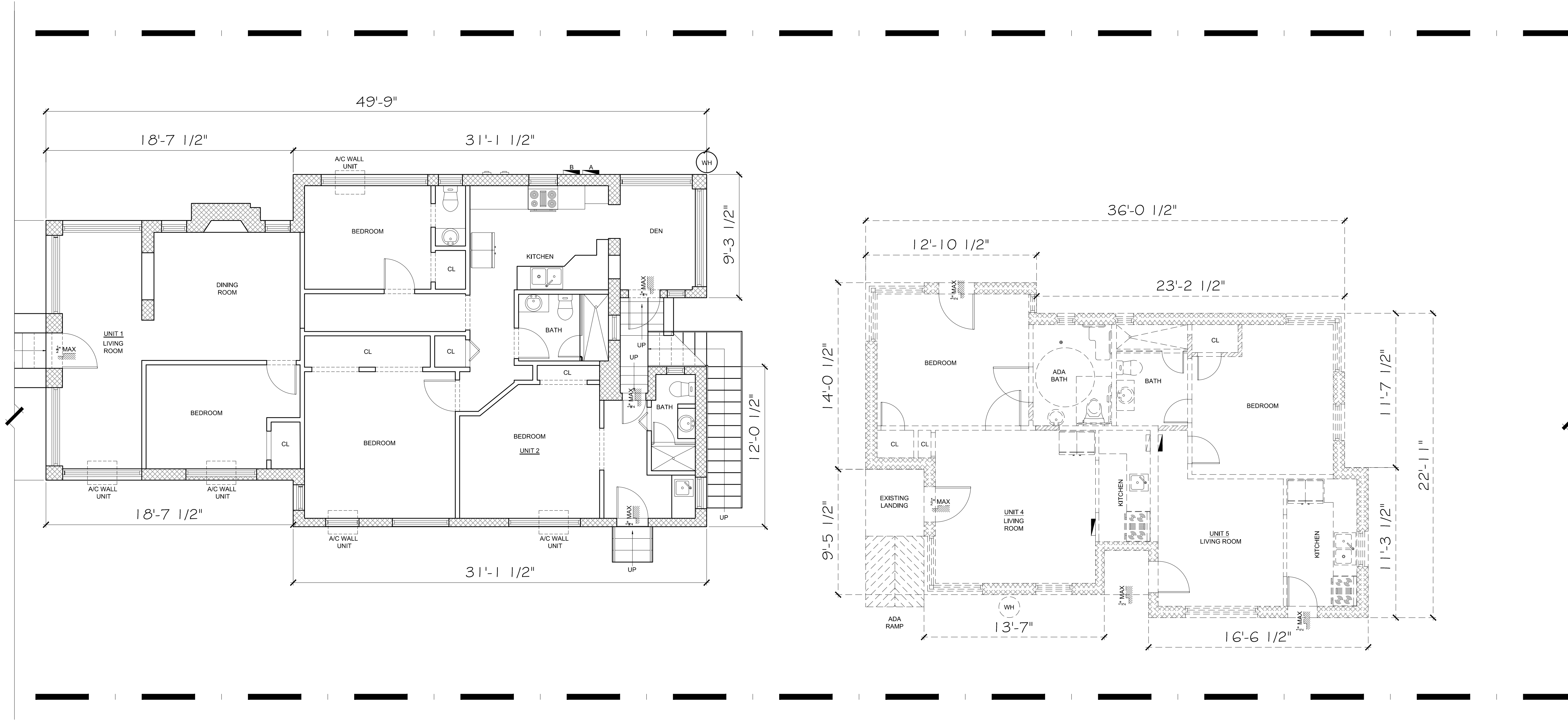

927 Jefferson Ave.

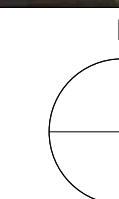
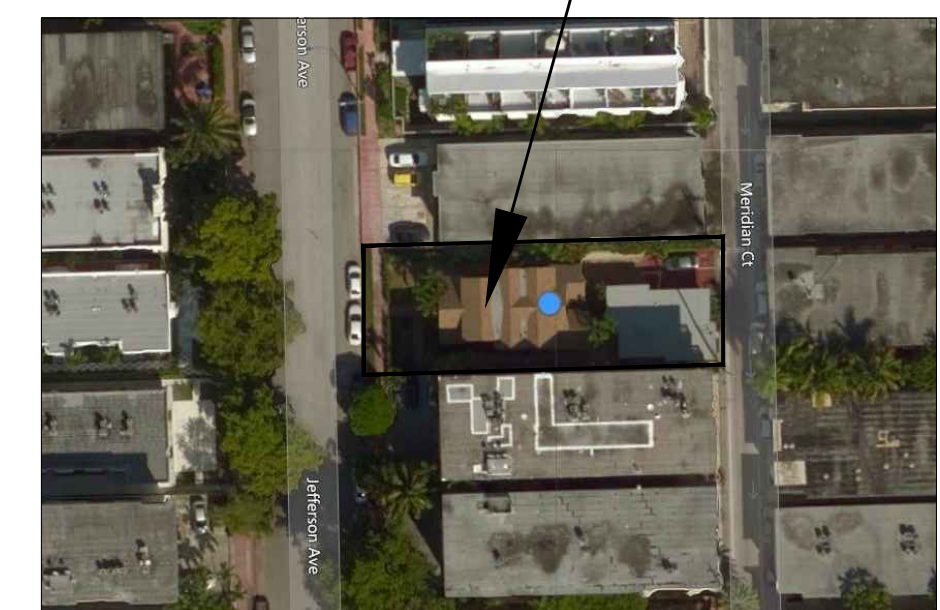

LOCATION PLAN  
SCALE: NTS

1 FIRST FLOOR PLAN  
SCALE: 1/4" = 1'-0"

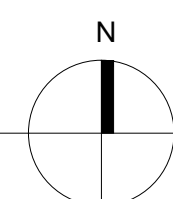







927 Jefferson  
Ave.



CDs  
CASTELLANOS DESIGN STUDIO

WWW.CASTELLANOSDESIGN.COM

THE DRAWN AND WRITTEN MATERIAL CONTAINED HEREIN IS THE SOLE PROPERTY OF CASTELLANOS DESIGN STUDIO, LLC, AND MAY NOT BE DUPLICATED, PUBLISHED, DISCLOSED OR USED WITHOUT THE WRITTEN CONSENT OF CASTELLANOS DESIGN STUDIO, LLC. THE DRAWINGS ARE SCOPE DOCUMENTS WHICH INDICATE THE GENERAL SCOPE OF WORK, AND SUCH, DO NOT NECESSARILY DESCRIBE ALL OF THE WORK. THE GENERAL CONTRACTOR IS TO FURNISH AND INSTALL ALL ITEMS REQUIRED FOR THE PROPER COMPLETION OF ITS WORK WITHOUT THE NEED FOR ANY CHANGES TO THE DRAWINGS OR ANY OTHER CHANGES FROM THAT INDICATED ON THE DRAWINGS IN THE EVENT OF A CONFLICT WITHIN OR AMONG THE CONTRACT DOCUMENTS. IN THE EVENT OF A CONFLICT, THE GENERAL CONTRACTOR SHALL GOVERN. THE GENERAL CONTRACTOR SHALL CAREFULLY STUDY AND COMPARE ALL DRAWINGS, REPORTING ANY DISCREPANCIES TO THE ARCHITECT IMMEDIATELY. THE CONTRACTOR SHALL PROCEED TO CDS AND IN NO CASE SHALL PROCEED IN UNCERTAINTY.

PROJECT NO : 2015-02

CHECKED BY : WC	SHEET NO :  <div style="font-size: 2em; font-weight: bold;">A-1.1</div>
DRAWN BY :	
SCALE: AS NOTED	
© 2015 BY CDS	

N  
**LOCATION PLAN**  
SCALE : NTS



927 Jefferson Ave.—

927 Jefferson  
Ave.



CDs  
CASTELLANOS DESIGN STUDIO

No.	DATE	ISSUED / REVISED
1	21 AUG/15	M.B. BOARD SUBMITTAL - HPB 1ST
2	28 SEP/15	RE-SUBMITTAL - HPB 2ND

ALL DRAWN AND WRITTEN MATERIAL CONTAINED HEREIN IS THE SOLE PROPERTY OF CASTELLANOS DESIGN STUDIO, LLC, AND MAY NOT BE DUPLICATED, PUBLISHED, DISCLOSED OR USED WITHOUT THE EXPRESS WRITTEN PERMISSION OF CASTELLANOS DESIGN STUDIO, LLC. THE DRAWINGS ARE SCOPE DOCUMENTS WHICH INDICATE THE GENERAL SCOPE OF WORK, AND SUCH, DO NOT NECESSARILY DESCRIBE ALL OF THE REQUIREMENTS OF THE PROJECT. THE GENERAL CONTRACTOR SHALL BE RESPONSIBLE TO FURNISH AND INSTALL ALL ITEMS REQUIRED FOR THE PROPER COMPLETION OF ITS WORK WITHOUT THE NEED FOR ANY CHANGES TO THE DRAWINGS. ANY CHANGES TO THE DRAWINGS SHALL BE INDICATED ON THE DRAWINGS IN THE EVENT OF A CONFLICT WITHIN OR AMONG THE CONTRACT DOCUMENTS. THE GENERAL CONTRACTOR SHALL BE RESPONSIBLE FOR THE GENERAL CONTRACTOR SHALL GOVERN. THE GENERAL CONTRACTOR SHALL CAREFULLY STUDY AND COMPARE ALL DRAWINGS, REPORTING ANY DISCREPANCIES OR OMISSIONS TO THE ARCHITECT IMMEDIATELY IN WRITING. THE GENERAL CONTRACTOR SHALL PROCEED IN ACCORDANCE WITH THE REPORT TO CDS AND IN NO CASE SHALL PROCEED IN UNCERTAINTY.

# PROPOSED SECOND FLOOR PLAN

## A-1.2

SEAL :		
WESLEY ART CASTELLANOS FLORIDA ARCHITECT LICENSE AR 96133		
PROJECT NO : 2015-02		
<div>PROPOSED SECOND FLOOR PLAN</div>		
CHECKED BY : WC	SHEET NO :	
DRAWN BY :	A-1.2	
SCALE: AS NOTED		
©2015 BY CDS		

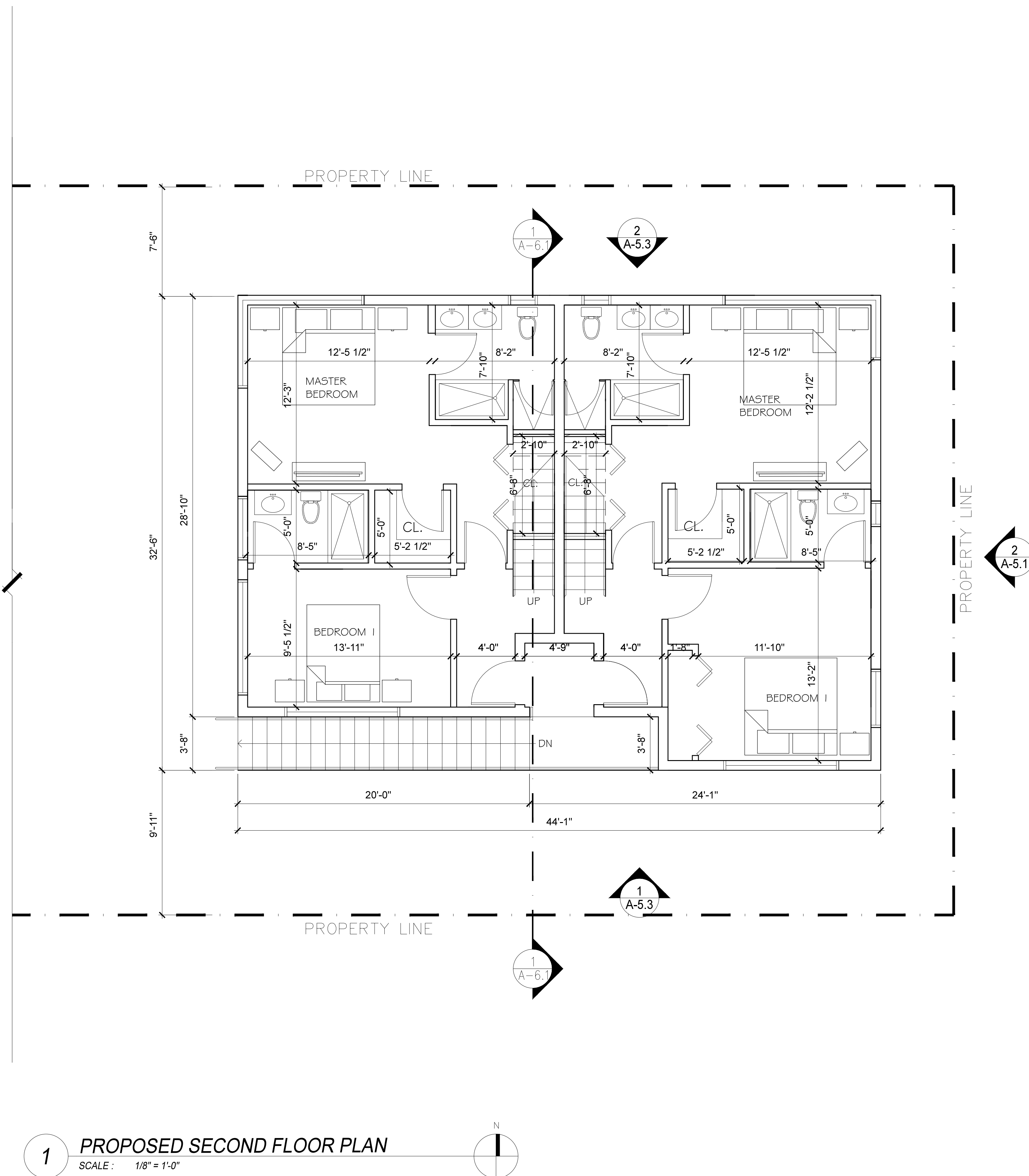

927 Jefferson Ave.—

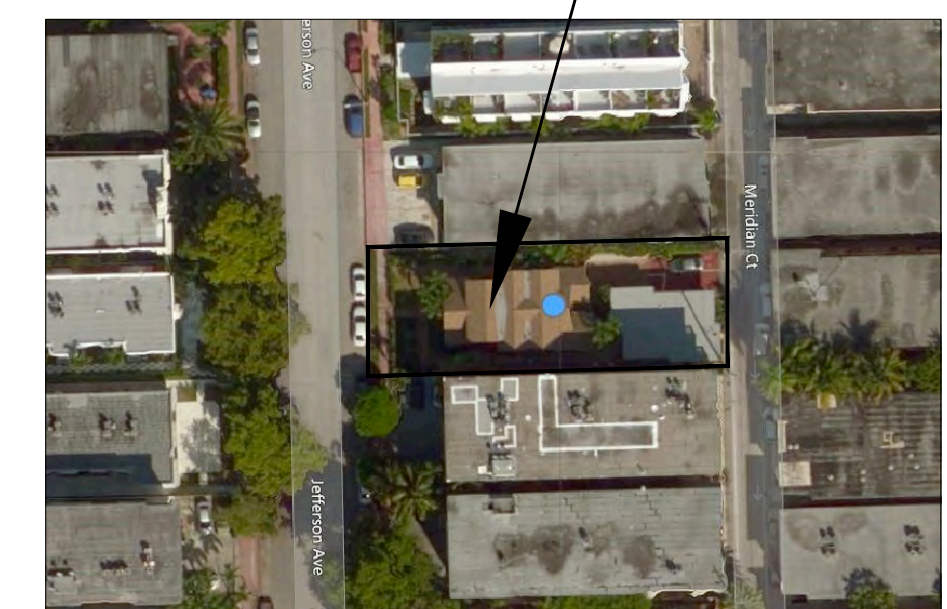

N  
**LOCATION PLAN**  
SCALE : NTS

## A-1.2

©2015 BY CDS



927 Jefferson  
Ave.

The logo for CDs Castellanos Design Studio. It features the letters "CDs" in a large, bold, white, sans-serif font. To the right of the letters, the words "CASTELLANOS DESIGN STUDIO" are written in a smaller, white, sans-serif font, stacked vertically. The entire logo is set against a solid black background.

ALL DRAWN AND WRITTEN MATERIAL CONTAINED HEREIN IS THE SOLE PROPERTY OF CASTELLANOS DESIGN STUDIO, LLC, AND MAY NOT BE DUPLICATED, PUBLISHED, DISCLOSED OR USED WITHOUT THE WRITTEN CONSENT OF CASTELLANOS DESIGN STUDIO, LLC. THE DRAWINGS ARE SCOPE DOCUMENTS WHICH INDICATE THE GENERAL SCOPE OF WORK, AND SUCH, DO NOT NECESSARILY DESCRIBE ALL OF THE REQUIREMENTS OF THE PROJECT. IT IS THE RESPONSIBILITY OF THE CLIENT TO OBTAIN ALL NECESSARY PERMITS AND APPROVALS FROM THE APPROPRIATE AGENCIES. THE GENERAL CONTRACTOR IS TO FURNISH AND INSTALL ALL ITEMS REQUIRED FOR THE PROPER COMPLETION OF ITS WORK WITHOUT THE NEED FOR THE ARCHITECT TO PROVIDE SPECIFICATIONS OR CHANGES FROM THAT INDICATED ON THE DRAWINGS IN THE EVENT OF A CONFLICT WITH OR AMONG THE CONTRACT DOCUMENTS. THE CONTRACTOR SHALL BE RESPONSIBLE FOR OBTAINING ALL NECESSARY PERMITS AND APPROVALS FROM THE APPROPRIATE AGENCIES. THE CONTRACTOR SHALL GOVERN. THE GENERAL CONTRACTOR SHALL CAREFULLY STUDY AND COMPARE ALL DRAWINGS, REPORTING ANY DISCREPANCIES, OMISSIONS, OR CONFLICTS TO THE ARCHITECT IN WRITING. THE ARCHITECT'S RESPONSE TO ANY DISCREPANCY, OMISSION, OR CONFLICT SHALL BE REPORTED TO CDS AND IN NO CASE SHALL PROCEED IN UNCERTAINTY.

# PROPOSED THIRD FLOOR PLAN

927 Jefferson Ave.—

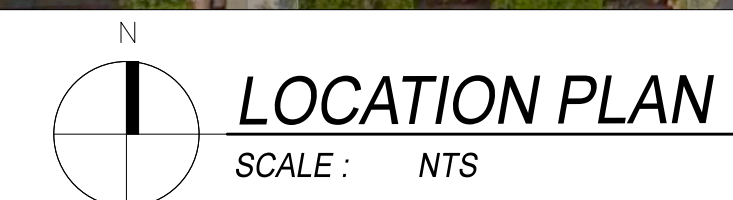

PROPERTY LINE

7'-6"

32'-6"

9'-11"

44'-1"

5'-0"

17'-1"

17'-4"

21'-0 1/2"

17'-9 1/2"

12'-10"

11'-4"

5'-4 1/2"

7'-10"

4'-6 1/2"

2'-0"

CL.

BEDROOM 2

LIVING ROOM

DINING ROOM

KITCHEN

W/D

REF

DW

DN

UP

1

A-6.1

2

A-5.3

1

A-5.3

2

A-5.3

PROPERTY LINE

SCALE: 1/8" = 1'-0"

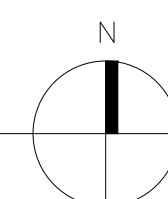

CHECKED BY : WC	SHEET NO :  <div style="font-size: 2em; font-weight: bold;">A-1.3</div>
DRAWN BY :	
SCALE: AS NOTED	
©2015 BY CDS	

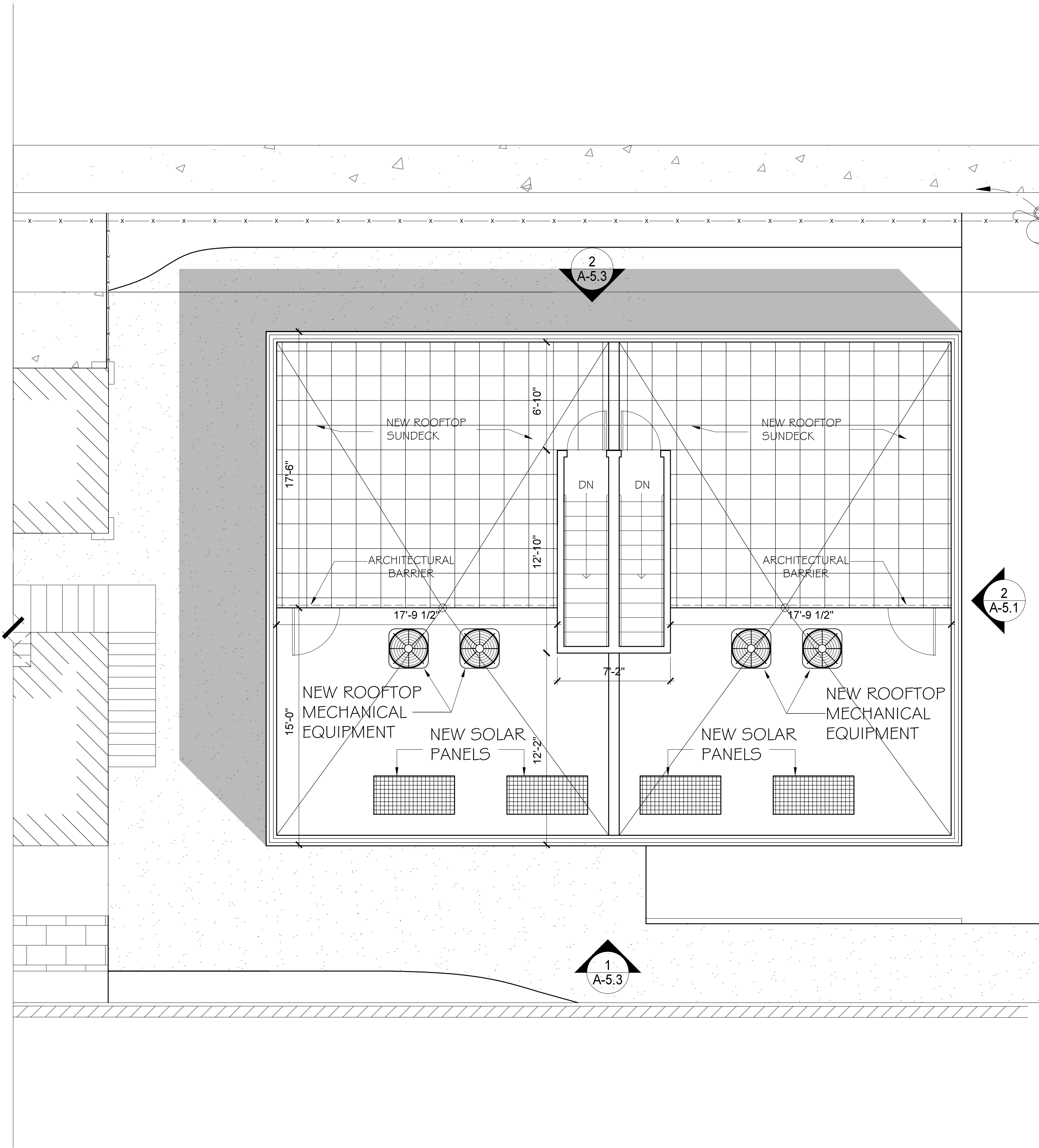

1 PROPOSED ROOF DECK PLAN  
SCALE: 1/8" = 1'-0"

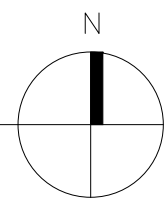

927 Jefferson Ave.

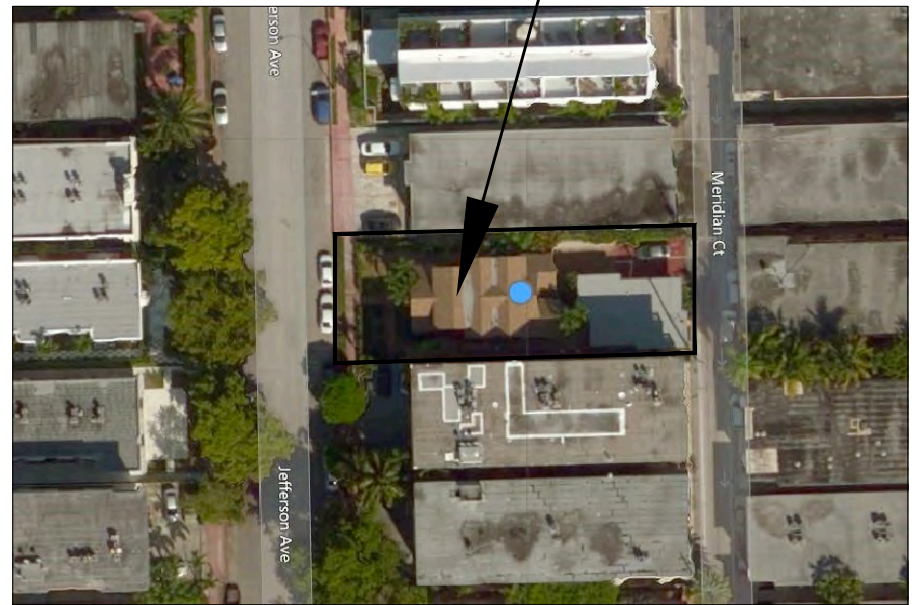

LOCATION PLAN  
SCALE: NTS

CLIENT :

927 Jefferson Ave.

927 Jefferson Ave.  
Miami Beach, FL 33139  
Folio:02-4203-009-4440

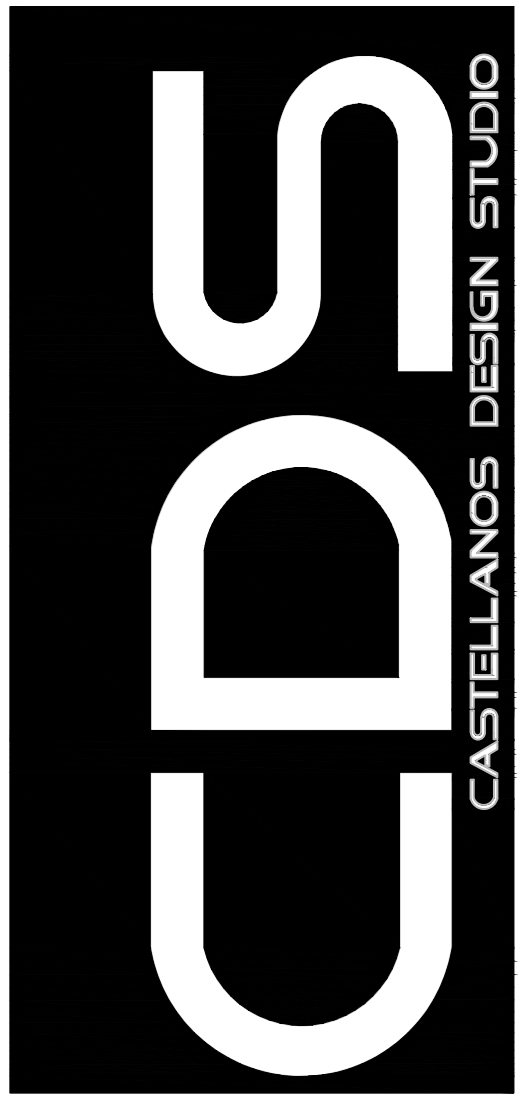

333 SE 2nd AVE  
MIAMI, FL 33131  
Tel: 786.218.5335  
License #AA 26002467

WWW.CASTELLANOSDESIGN.COM

No.	DATE	ISSUED / REVISED
1	21 AUG/15	M.B. BOARD SUBMITTAL - HPB 1ST
2	28 SEP/15	RE-SUBMITTAL - HPB 2ND

ALL DRAWN AND WRITTEN MATERIAL CONTAINED HEREIN IS THE SOLE PROPERTY OF CASTELLANOS DESIGN STUDIO, LLC. AND MAY NOT BE DUPLICATED, PUBLISHED, DISCLOSED OR USED WITHOUT EXPRESS WRITTEN CONSENT OF CASTELLANOS DESIGN STUDIO, LLC. THE DRAWINGS ARE SCOPE DOCUMENTS WHICH INDICATE THE GENERAL SCOPE OF WORK, AND SUCH DO NOT NECESSARILY DESCRIBE ALL WORK REQUIRED FOR THE FULL PERFORMANCE AND COMPLETION OF THE WORK. GENERAL CONTRACTOR IS TO FURNISH AND INSTALL ALL ITEMS REQUIRED FOR THE PROPER COMPLETION OF ITS WORK WITHOUT ADJUSTMENT TO THE CONTRACT AMOUNT UNLESS SCOPE OF WORK CHANGES FROM THAT INDICATED ON THE DRAWINGS IN THE EVENT OF A CONFLICT WITHIN OR AMONG THE CONTRACT DOCUMENTS, THAT DOCUMENT PLACING THE GREATEST BURDEN UPON GENERAL CONTRACTOR SHALL GOVERN. THE GENERAL CONTRACTOR SHALL CAREFULLY STUDY AND COMPARE ALL DRAWINGS, REPORTING ANY ERROR, INCONSISTENCY OR OMISSION HE MAY DISCOVER AND REPORT TO CDS AND IN NO CASE SHALL PROCEED IN UNCERTAINTY.

SEAL :

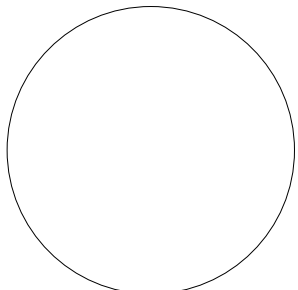

WESLEY ART CASTELLANOS  
FLORIDA ARCHITECT LICENSE AR 96133

PROJECT NO : 2015-02

PROPOSED  
ROOF  
DECK PLAN

CHECKED BY : WC

SHEET NO :

DRAWN BY :

SCALE: AS NOTED

©2015 BY CDS

A-1.4



GENERAL NOTES:  
NGVD= 9'-0" @2'-9"

CLIENT :

927 Jefferson Ave.

927 Jefferson Ave.  
Miami Beach, FL 33139  
Folio:02-4203-009-4440

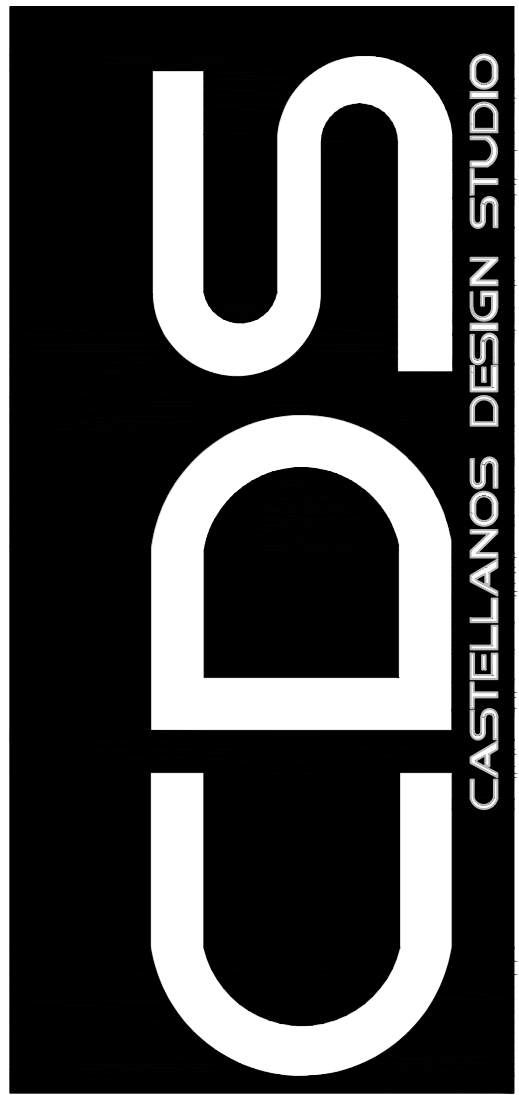

333 SE 2nd AVE  
MIAMI, FL 33131  
Tel: 786.218.5335  
License #AA 26002467

WWW.CASTELLANOSDESIGN.COM

No.	DATE	ISSUED / REVISED
1	21 AUG/15	M.B. BOARD SUBMITTAL - HPB 1ST
2	28 SEP/15	RE-SUBMITTAL - HPB 2ND

ALL DRAWN AND WRITTEN MATERIAL CONTAINED HEREIN IS THE SOLE PROPERTY OF CASTELLANOS DESIGN STUDIO, LLC. AND MAY NOT BE DUPLICATED, PUBLISHED, DISCLOSED OR USED WITHOUT EXPRESS WRITTEN CONSENT OF CASTELLANOS DESIGN STUDIO, LLC. THE DRAWINGS ARE SCOPE DOCUMENTS WHICH INDICATE THE GENERAL SCOPE OF WORK, AND SUCH DO NOT NECESSARILY DESCRIBE ALL WORK REQUIRED FOR THE FULL PERFORMANCE AND COMPLETION OF THE WORK. GENERAL CONTRACTOR IS TO FURNISH AND INSTALL ALL ITEMS REQUIRED FOR THE PROPER COMPLETION OF ITS WORK WITHOUT ADJUSTMENT TO THE CONTRACT AMOUNT UNLESS SCOPE OF WORK CHANGES FROM THAT INDICATED ON THE DRAWINGS IN THE EVENT OF A CONFLICT WITHIN OR AMONG THE CONTRACT DOCUMENTS, THAT DOCUMENT PLACING THE GREATEST BURDEN UPON GENERAL CONTRACTOR SHALL GOVERN. THE GENERAL CONTRACTOR SHALL CAREFULLY STUDY AND COMPARE ALL DRAWINGS, REPORTING ANY ERROR, INCONSISTENCY OR OMISSION HE MAY DISCOVER AND REPORT TO CDS AND IN NO CASE SHALL PROCEED IN UNCERTAINTY.

SEAL :

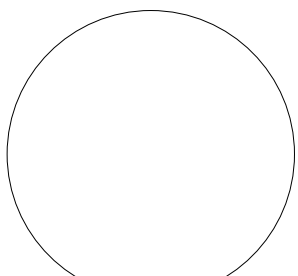

WESLEY ART CASTELLANOS  
FLORIDA ARCHITECT LICENSE AR 96133

PROJECT NO : 2015-02

EXISTING &  
PROPOSED  
EAST  
ELEVATION

CHECKED BY : WC

SHEET NO :

DRAWN BY :

SCALE: AS NOTED

©2015 BY CDS

A-5.1

1

EXISTING EAST ELEVATION (ALLEY FACADE)

SCALE : 1/8" = 1'-0"

PROPERTY LINE

EXISTING  
DETAILS WILL  
BE RE-PAINTED  
S.W. 6694  
EXISTING  
WALLS WILL BE  
RE-PAINTED  
S.W. 6657

PROPERTY LINE

PROPERTY LINE

2

PROPOSED EAST ELEVATION (ALLEY FACADE)

SCALE : 1/8" = 1'-0"

PROPERTY LINE

NEW STAIRWELL  
BULKHEAD  
NEW ROOF  
DECK WIRE  
RAILING  
35'-0"  
ROOF TOP  
33'-3"  
ROOF TOP  
3'-6"  
ROOF DECK  
NEW  
FIXED/HUNG  
WINDOW  
9'-0"  
19'-9"  
THIRD FLOOR  
NEW  
FIXED/HUNG  
WINDOW  
8'-0"  
1'-9"  
SECOND FLOOR  
9'-0"  
NEW ROUGH  
STUCCO  
FINISH  
2'-9"  
FIRST LEVEL  
0'-0"  
GROUND LEVEL

GENERAL NOTES:  
ALL A/C IN EXISTING BLDG. TO REMAIN  
SHALL BE DUCTLESS.

CLIENT :

927 Jefferson Ave.

927 Jefferson Ave.  
Miami Beach, FL 33139  
Folio:02-4203-009-4440

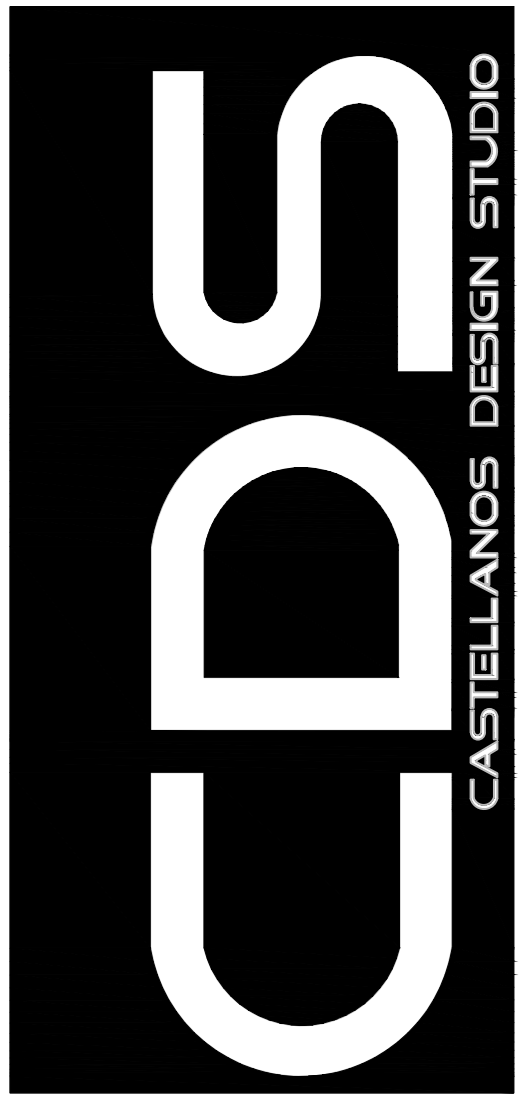

333 SE 2nd AVE  
MIAMI, FL 33131  
Tel: 786.218.5335  
License #AA 26002467

WWW.CASTELLANOSDESIGN.COM

No.	DATE	ISSUED / REVISED
1	21 AUG/15	M.B. BOARD SUBMITTAL - HPB 1ST
2	28 SEP/15	RE-SUBMITTAL - HPB 2ND

ALL DRAWN AND WRITTEN MATERIAL CONTAINED HEREIN IS THE SOLE PROPERTY OF CASTELLANOS DESIGN STUDIO, LLC. AND MAY NOT BE DUPLICATED, PUBLISHED, DISCLOSED OR USED WITHOUT EXPRESS WRITTEN CONSENT OF CASTELLANOS DESIGN STUDIO, LLC. THE DRAWINGS ARE SCOPE DOCUMENTS WHICH INDICATE THE GENERAL SCOPE OF WORK, AND SUCH DO NOT NECESSARILY DESCRIBE ALL WORK REQUIRED FOR THE FULL PERFORMANCE AND COMPLETION OF THE WORK. GENERAL CONTRACTOR IS TO FURNISH AND INSTALL ALL ITEMS REQUIRED FOR THE PROPER COMPLETION OF ITS WORK WITHOUT ADJUSTMENT TO THE CONTRACT AMOUNT UNLESS SCOPE OF WORK CHANGES FROM THAT INDICATED ON THE DRAWINGS IN THE EVENT OF A CONFLICT WITHIN OR AMONG THE CONTRACT DOCUMENTS, THAT DOCUMENT PLACING THE GREATEST BURDEN UPON GENERAL CONTRACTOR SHALL GOVERN. THE GENERAL CONTRACTOR SHALL CAREFULLY STUDY AND COMPARE ALL DRAWINGS, REPORTING ANY ERROR, INCONSISTENCY OR OMISSION HE MAY DISCOVER AND REPORT TO CDS AND IN NO CASE SHALL PROCEED IN UNCERTAINTY.

SEAL :

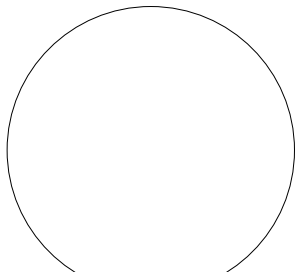

WESLEY ART CASTELLANOS  
FLORIDA ARCHITECT LICENSE AR 96133

PROJECT NO : 2015-02

EXISTING &  
PROPOSED  
WEST  
ELEVATION

CHECKED BY : WC

SHEET NO :

DRAWN BY :

SCALE: AS NOTED

©2015 BY CDS

A-5.2

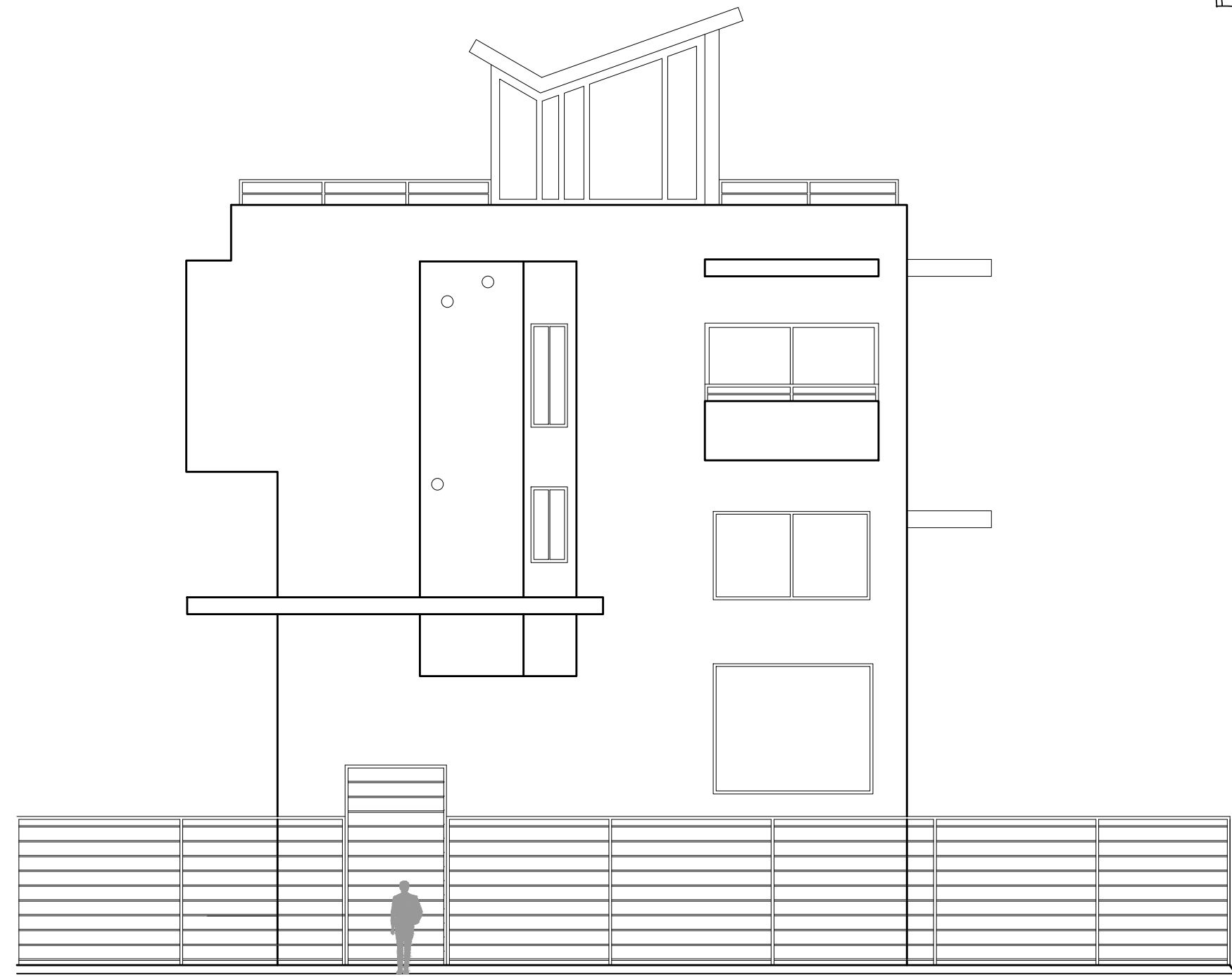

1

EXISTING WEST ELEVATION (JEFFERSON AVE FACADE)

SCALE : 1/8" = 1'-0"

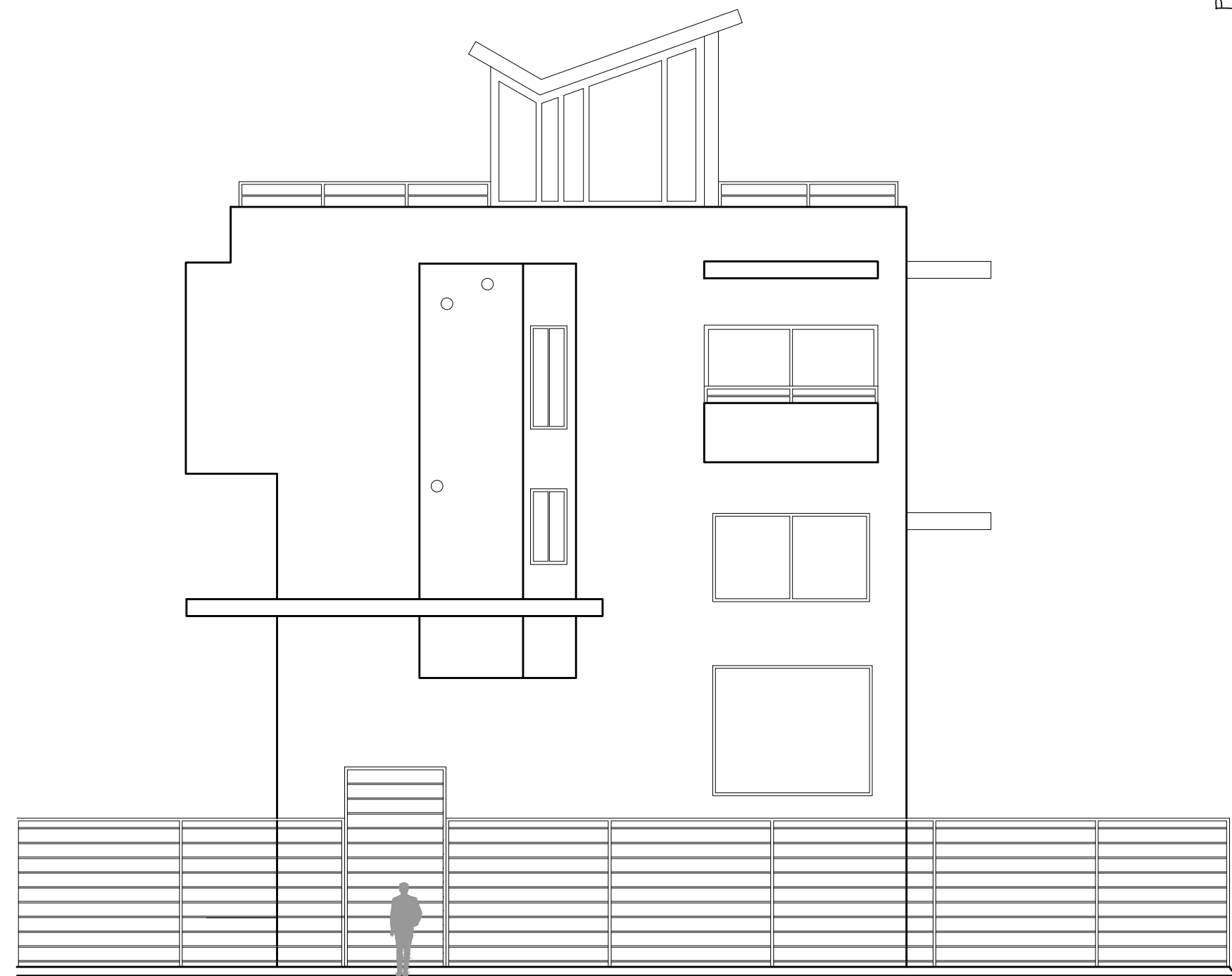

2

PROPOSED WEST ELEVATION (JEFFERSON AVE FACADE)

SCALE : 1/8" = 1'-0"

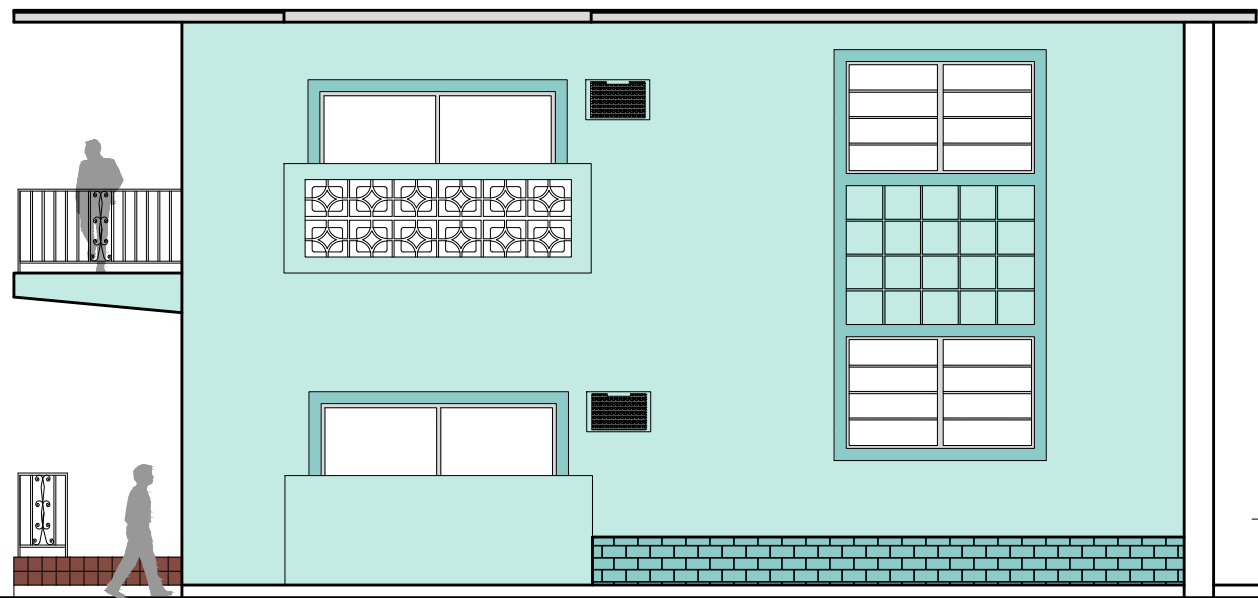
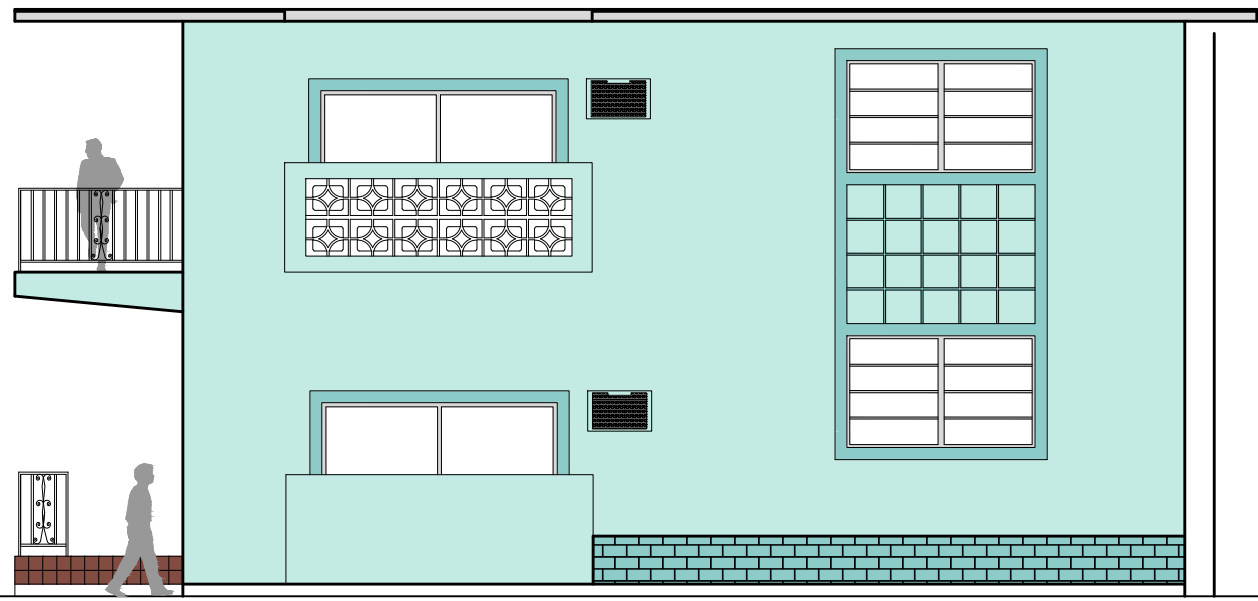

EXISTING  
DETAIL WILL BE  
RE-PAINTED  
S.W.6694

EXISTING  
WALLS WILL BE  
RE-PAINTED  
S.W.6007

NEW  
STAIRWELL  
BULKHEAD

NEW ROOF  
DECK WIRE  
RAILING

35'-0"

ROOF TOP

33'-3"

ROOF TOP

28'-9"

ROOF DECK

9'-0"

NEW SMOOTH  
STUCCO  
FINISH

9'-0"

THIRD FLOOR

9'-0"

11'-9"

SECOND FLOOR

9'-0"

NEW ROUGH  
STUCCO  
FINISH

2'-9"

FIRST LEVEL

0'-0"

GROUND LEVEL

NEW WALLS  
TO BE  
RE-PAINTED  
S.W.6007

NEW DETAILS  
TO BE  
RE-PAINTED  
S.W.6694



GENERAL NOTES:  
NGVD= 9'-0" @2'-9"

CLIENT :

927 Jefferson Ave.

927 Jefferson Ave.  
Miami Beach, FL 33139  
Folio:02-4203-009-4440

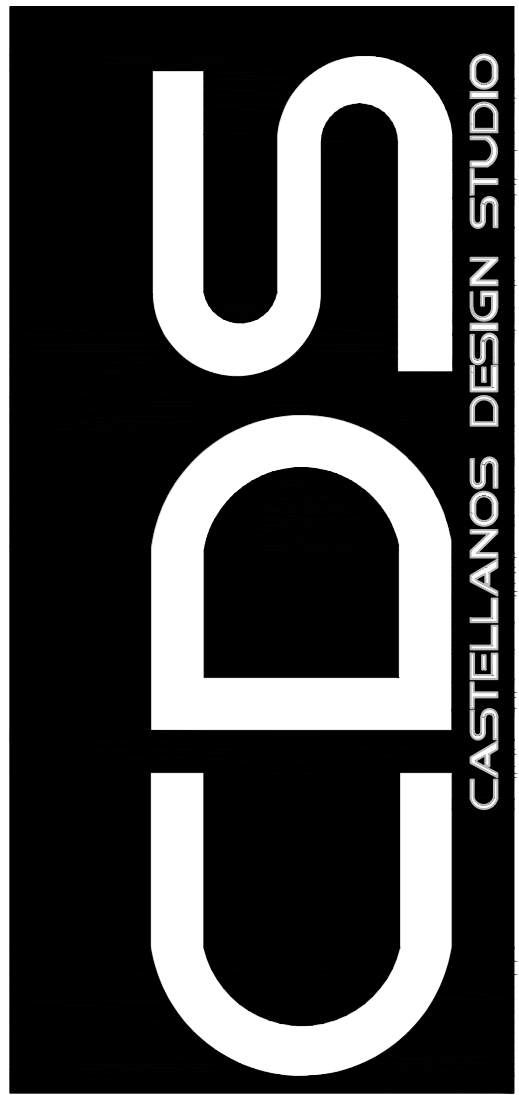

333 SE 2nd AVE  
MIAMI, FL 33131  
Tel: 786.218.5335  
License #AA 26002467

WWW.CASTELLANOSDESIGN.COM

No.	DATE	ISSUED / REVISED
1	21 AUG/15	M.B. BOARD SUBMITTAL - HPB 1ST
2	28 SEP/15	RE-SUBMITTAL - HPB 2ND

ALL DRAWN AND WRITTEN MATERIAL CONTAINED HEREIN IS THE SOLE PROPERTY OF CASTELLANOS DESIGN STUDIO, LLC. AND MAY NOT BE DUPLICATED, PUBLISHED, DISCLOSED OR USED WITHOUT EXPRESS WRITTEN CONSENT OF CASTELLANOS DESIGN STUDIO, LLC. THE DRAWINGS ARE SCOPE DOCUMENTS WHICH INDICATE THE GENERAL SCOPE OF WORK, AND SUCH DO NOT NECESSARILY DESCRIBE ALL WORK REQUIRED FOR THE FULL PERFORMANCE AND COMPLETION OF THE WORK. GENERAL CONTRACTOR IS TO FURNISH AND INSTALL ALL ITEMS REQUIRED FOR THE PROPER COMPLETION OF ITS WORK WITHOUT ADJUSTMENT TO THE CONTRACT AMOUNT UNLESS SCOPE OF WORK CHANGES FROM THAT INDICATED ON THE DRAWINGS IN THE EVENT OF A CONFLICT WITHIN OR AMONG THE CONTRACT DOCUMENTS, THAT DOCUMENT PLACING THE GREATEST BURDEN UPON GENERAL CONTRACTOR SHALL GOVERN. THE GENERAL CONTRACTOR SHALL CAREFULLY STUDY AND COMPARE ALL DRAWINGS, REPORTING ANY ERROR, INCONSISTENCY OR OMISSION HE MAY DISCOVER AND REPORT TO CDS AND IN NO CASE SHALL PROCEED IN UNCERTAINTY.

SEAL :

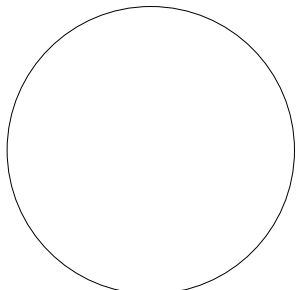

WESLEY ART CASTELLANOS  
FLORIDA ARCHITECT LICENSE AR 96133

PROJECT NO : 2015-02

PROPOSED  
SOUTH &  
NORTH  
ELEVATION

CHECKED BY : WC

SHEET NO :

DRAWN BY :

SCALE: AS NOTED

©2015 BY CDS

A-5.3

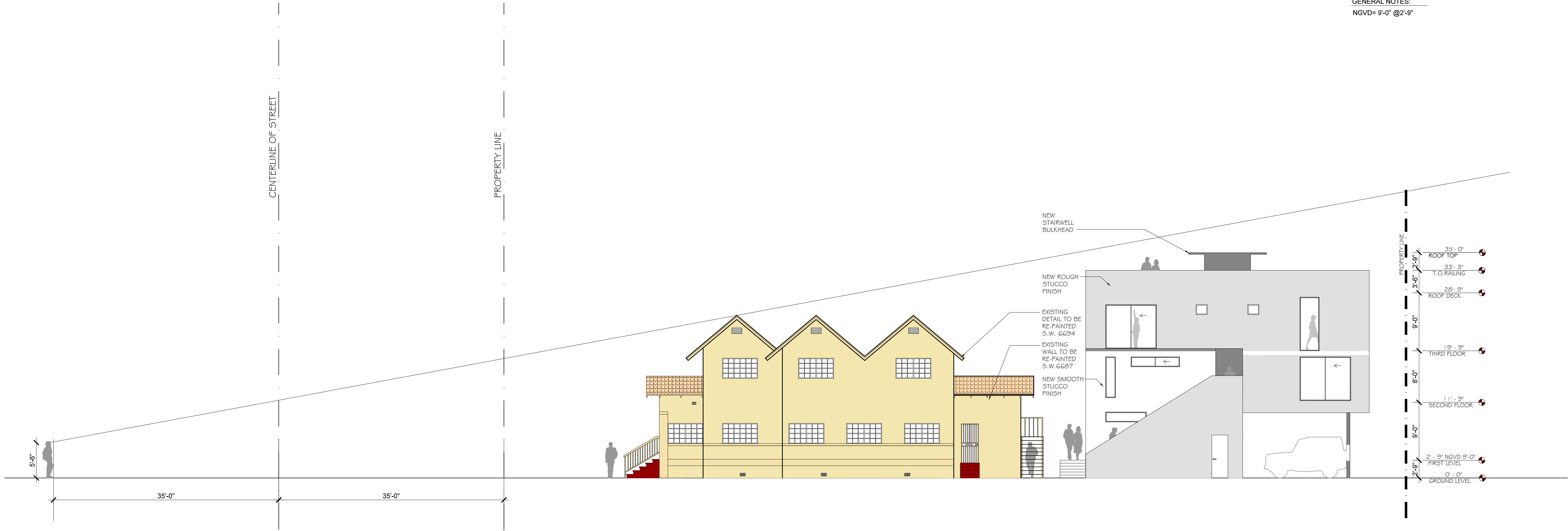

1

PROPOSED SOUTH ELEVATION (LINE OF SIGHT)

SCALE : 1/8" = 1'-0"

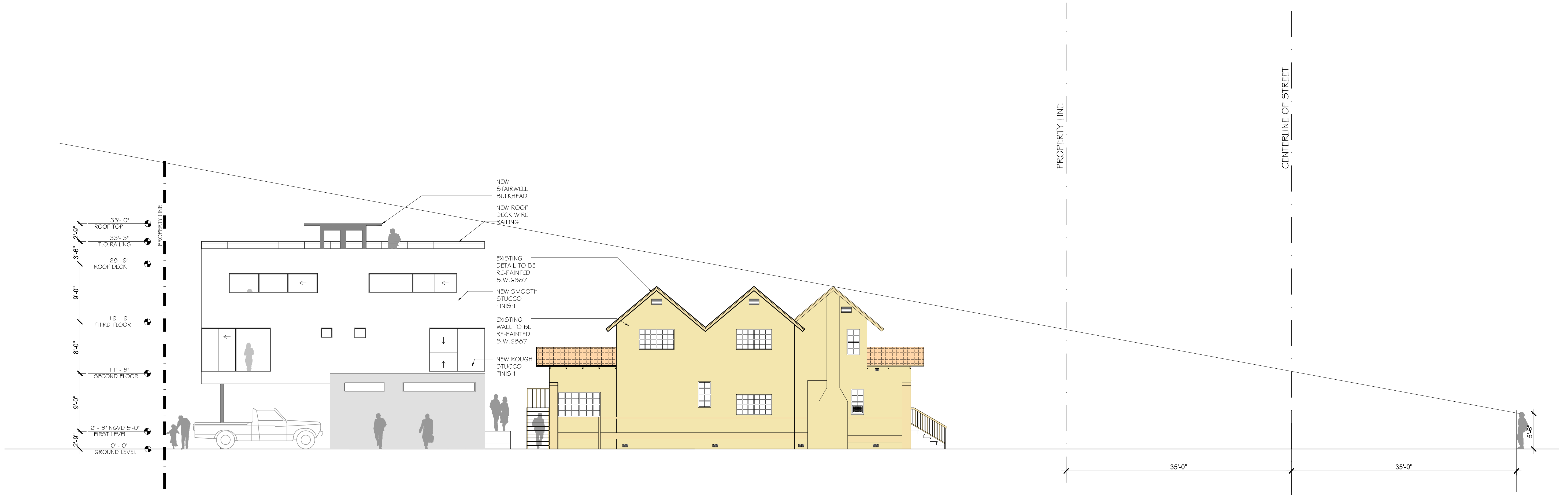

2

PROPOSED NORTH ELEVATION (LINE OF SIGHT)

SCALE : 1/8" = 1'-0"