

ARCHITEKNICS
architects & planners

7450 Southwest 48th Street
Miami, Florida 33155
Phone (305) 661-5392
Fax (305) 661-5832
info@architektnics.com
License # AAC000546

www.architektnics.com

Project:
NEW RESTROOM / CONCESSION FACILITY
NORTH SHORE PARK
501 72nd STREET
MIAMI BEACH, FLORIDA

10/28/2023 08:00:00 - 10/28/2023 08:00:00 - 10/28/2023 08:00:00 - 10/28/2023 08:00:00

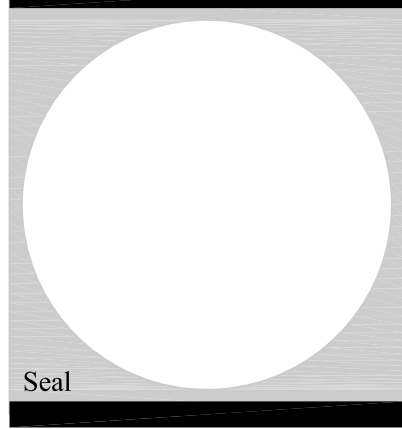

Edward C. Berounsky, RA
License Number: AR0005433

Drawing title:

TREE DISP.
& LANDSCAPE
PLAN

Issue Date: 02-9-17

Revisions:

Job No.: 17-04

Drawn By:

Sheet No.:

L-1

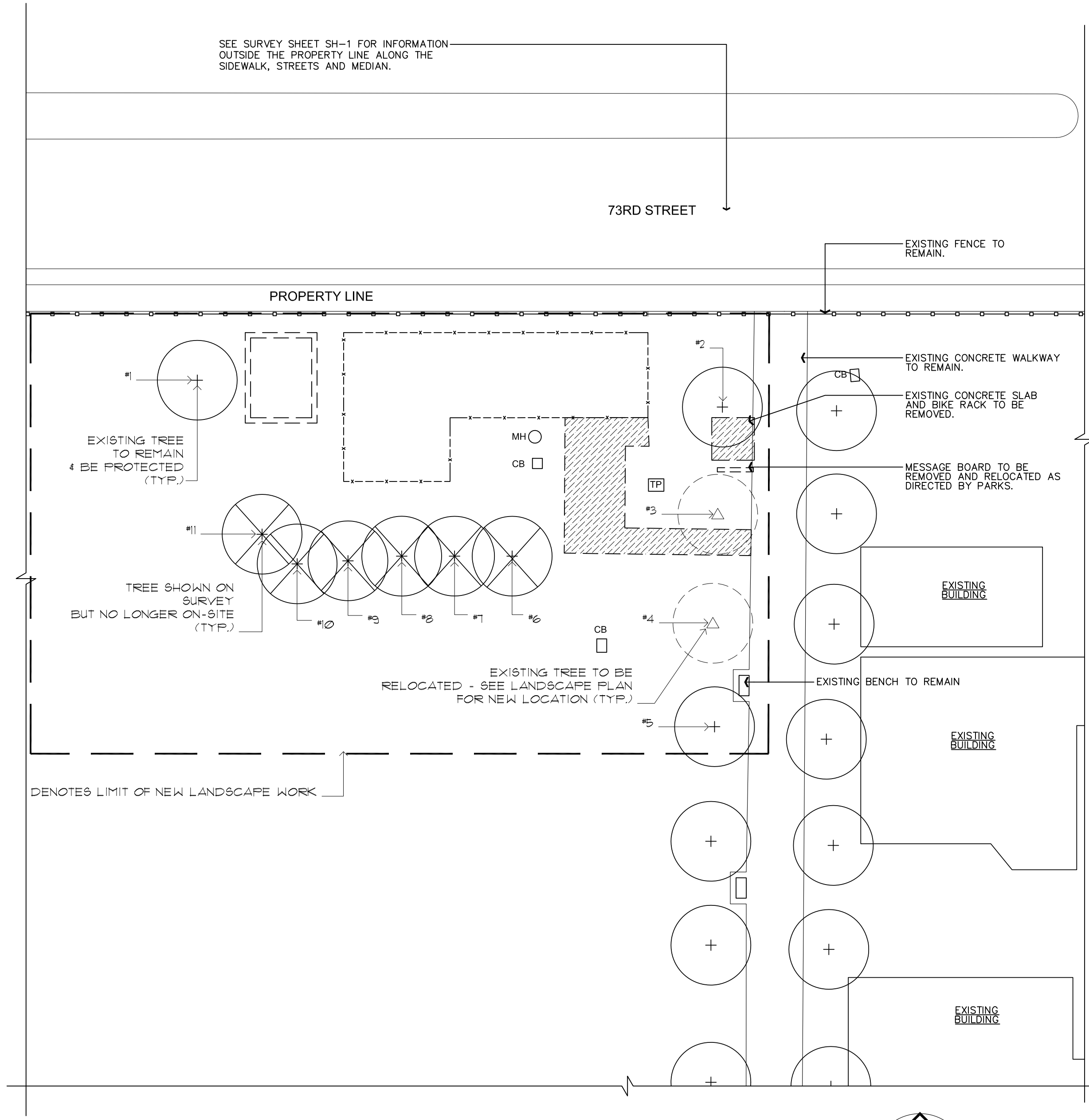

TREE DISPOSITION PLAN

SCALE: 1/16" = 1'-0"

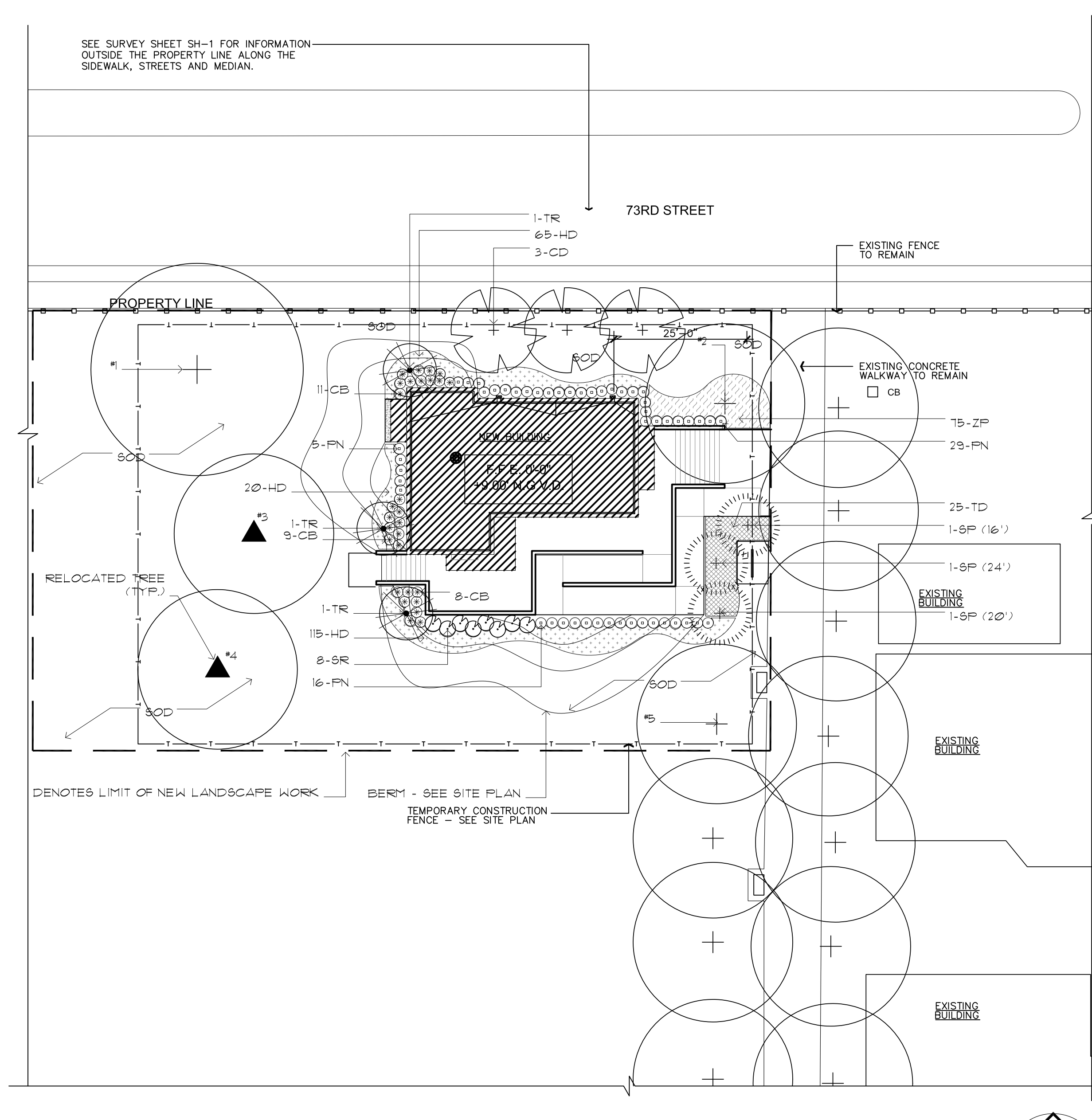
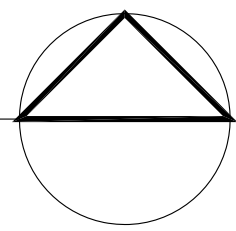

LANDSCAPE PLAN

SCALE: 1/16" = 1'-0"

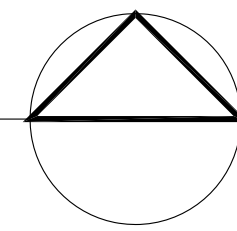

EXISTING TREE LIST:

No.	COMMON NAME	BOTANICAL NAME	DBH (")	HT. (')	SP. (')	CONDITION/RECOMMENDATIONS	CANOPY REMOVED & TO BE MITIGATED
1	SEAGRAPE	COCCOLOBA UVIFERA	MULTI-TK < 3'	30'	40'	SPECIMEN TO REMAIN & BE PROTECTED	
2	LIVE OAK	QUERCUS VIRGINIANA	Ø 5'	16'	8'	GOOD/TO REMAIN & BE PROTECTED	
3	LIVE OAK	QUERCUS VIRGINIANA	Ø 6'	18'	12'	GOOD/TO BE RELOCATED	
4	LIVE OAK	QUERCUS VIRGINIANA	1'	25'	20'	GOOD/TO BE RELOCATED	
5	LIVE OAK	QUERCUS VIRGINIANA	1'	25'	20'	GOOD/TO REMAIN & BE PROTECTED	
6	SABAL PALM	SABAL PALMETTO	1'	20'	12'	NOT ON SITE/ALREADY REMOVED	113#
7	SABAL PALM	SABAL PALMETTO	1'	20'	12'	NOT ON SITE/ALREADY REMOVED	113#
8	SABAL PALM	SABAL PALMETTO	1'	20'	12'	NOT ON SITE/ALREADY REMOVED	113#
9	SABAL PALM	SABAL PALMETTO	1'	20'	12'	NOT ON SITE/ALREADY REMOVED	113#
10	SABAL PALM	SABAL PALMETTO	1'	20'	12'	NOT ON SITE/ALREADY REMOVED	113#
11	SABAL PALM	SABAL PALMETTO	1'	20'	12'	NOT ON SITE/ALREADY REMOVED	113#
678# OF CANOPY TO BE REPLACED							

PLANT LIST

QTY.	KEY	BOTANICAL NAME	COMMON NAME	TOLERANCE, SIZE & REMARKS
<u>TREES:</u>				
3	CD	COCCOLOBA DIVERSIFOLIA	PIGEON PLUM	Δ ** MIN. 12' HT, F.G., MIN 2" D.B.H. MALE SPECIES ONLY
<u>PALMS:</u>				
3	SP	SABAL PALMETTO	SABAL PALM	Δ ** 16' - 24' O.A. STAGGERRED HEIGHTS, BOOTED, F.G.
8	SR	SERENOA REPENS	SAW PALMETTO	Δ ** 15 GALLON FULL, SILVER
3	TR	THRINAX RADIATA	THATCH PALM	Δ ** MIN. 12' O.A.H.T., SINGLE TK, F.G.
<u>SHRUBS:</u>				
28	CB	CASSIA BAHAMENSIS	BAHAMA CASSIA	Δ ** 3 GAL., 24" O.C., T.S.
50	FN	PSYCHOTRIA NERVOSA	WILD COFFEE	Δ ** 3 GAL., 24" O.C., T.S.
25	TD	TRIPSACUM DACTYLOIDES	FAKAHATCHEE GRASS	Δ ** 3 GAL., 30" O.C., T.S.
<u>GROUNDCOVERS:</u>				
200	HD	HELIANTHUS DEBILIS	BEACH SUNFLOWER	Δ ** 1 GAL., 18" O.C., T.S.
75	ZP	ZAMIA FUMILA	COONTIE	** 1 GAL., 18" O.C., T.S.
<u>SOD:</u>				
1,600#	SOD	MATCH EXISTING		
<u>ABBREVIATIONS:</u>				
O.A. HT.	OVERALL HEIGHT	MIN.	MINIMUM	** MODERATE DROUGHT TOLERANCE
STG.	STAGGERED	STD.	STANDARD	** VERY DROUGHT TOLERANT
SR.	SINGLE ROW	O.C.	ON CENTER	Δ NATIVE
T.S.	TRIANGULAR SPACING	GAL.	GALLON	
S.T.	SINGLE TRUNK	D.T.	DOUBLE TRUNK	
<u>DROUGHT TOLERANCE & ORIGIN:</u>				

LANDSCAPE NOTES

- ALL PLANT MATERIAL SHALL BE GRADED FLORIDA #1 OR BETTER AS DEFINED IN THE GRADES AND STANDARDS FOR NURSERY PLANTS, PART I AND II BY THE STATE OF FLORIDA, DEPARTMENT OF AGRICULTURE.
- ALL LANDSCAPE MATERIAL SHALL COMPLY WITH COUNTY, CITY OR LOCAL ORDINANCES.
- SYMBOLS REPRESENT PLANTS AT MATURE STAGE, NEVER AT TIME OF INSTALLATION.
- VERIFY WITH OWNER'S REPRESENTATIVE OR SITE SUPERVISOR OF ANY EXISTING UNDERGROUND UTILITIES AND/OR EASEMENTS PRIOR TO THE INSTALLATION OF PLANT MATERIAL.
- ALL TREES, SHRUBS AND GROUNDCOVERS SHALL RECEIVE 3" DEEP LAYER OF FLORIMULCH.
- LANDSCAPE CONTRACTOR IS RESPONSIBLE FOR THEIR OWN QUANTITY TAKE OFF, IN CASE OF ANY DISCREPANCIES, PLAN SHALL TAKE PRECEDENCE OVER PLANT LIST.
- SOLID SOD SHALL MATCH EXISTING.
- TERRA-SORB MOISTURE RETENTION GRANULES SHALL BE ADDED TO ALL TREE/PALM PITS AT THE RATE RECOMMENDED BY MANUFACTURER.
- IN PLANTING AREAS, A 6" DEEP LAYER OF PLANTING SOIL SHALL BE INSTALLED THAT CONSISTS OF AN EVENLY BLENDED MIX OF 80% MUCK, 25% SAND, 15% SPHAGNUM PEAT MOSS & 10% SHEEP MANURE. TWO POUNDS OF FERTILIZER SHALL BE ADDED TO EACH CUBIC YARD OF SOIL & THOROUGHLY MIXED. PLANTING SOIL SHALL HAVE A PH OF BETWEEN 6.0 & 7.0 AFTER MIXING & ADDITION OF FERTILIZER.
- IN SOD AREAS, A 3" DEEP LAYER OF TOPSOIL MIX SHALL BE INSTALLED THAT CONSISTS OF 80% SAND & 20% MUCK, THOROUGHLY MIXED WITH A COMMERCIAL SHREDDER MIX SHALL BE FREE OF ROCKS, LIMBS, ROOTS & OTHER MATTER.
- ALL EXISTING SOD OUTSIDE THE PROPERTY LINE DAMAGED DURING CONSTRUCTION SHALL BE REPLACED WITH SAME SPECIES AT NO COST TO OWNER.
- ALL AREAS NOT COVERED BY SHRUBS, GROUNDCOVERS BEDS, BUILDINGS OR PAVING ARE TO BE SODDED.
- A NEW IRRIGATION SYSTEM WILL BE PROVIDED FOR THE AREA WITHIN THE LIMIT OF WORK. THIS SYSTEM SHALL BE TIED INTO THE EXISTING SYSTEM WHERE APPROPRIATE.

DESIGNING BEAUTIFUL SPACES



LANDSCAPE ARCHITECTURE
13170 S.W. 128th Street, Suite 207, Miami, FL 33186
Tel: 305-256-1199 / Fax: 305-256-1155
www.lillerena-associates.com

DRAWINGS AND SPECIFICATIONS AS INSTRUMENTS OF SERVICE ARE AND SHALL REMAIN THE PROPERTY OF THE LANDSCAPE ARCHITECT. WHETHER THE PROJECT FOR WHICH THEY ARE MADE IS EXECUTED OR NOT, THEY ARE NOT TO BE USED BY OWNER ON OTHER PROJECTS EXCEPT BY AGREEMENT IN WRITING AND WITH APPROPRIATE COMPENSATION TO THE LANDSCAPE ARCHITECT.