

- ELEV ±42'-5" (48'-10") NGVD
T.O. EXISTING ROOF
- ELEV ±39'-10" (46'-3") NGVD
T.O. PROPOSED HIGHEST ROOF
- ELEV ±34'-9" (41'-2") NGVD
T.O. PROPOSED LOWER ROOF
- ELEV ±23'-0" (29'-5") NGVD
T.O. SECOND FLOOR
- ELEV ±11'-0" (17'-5") NGVD
T.O. FIRST FLOOR
- ELEV ±3'-7" (10'-0") NGVD
B.F.E + 1FT MIN FREE BOARD
- ELEV ±0'-0" (6'-5") NGVD
GRADE
- ELEV -6'-5" (0'-0") NGVD

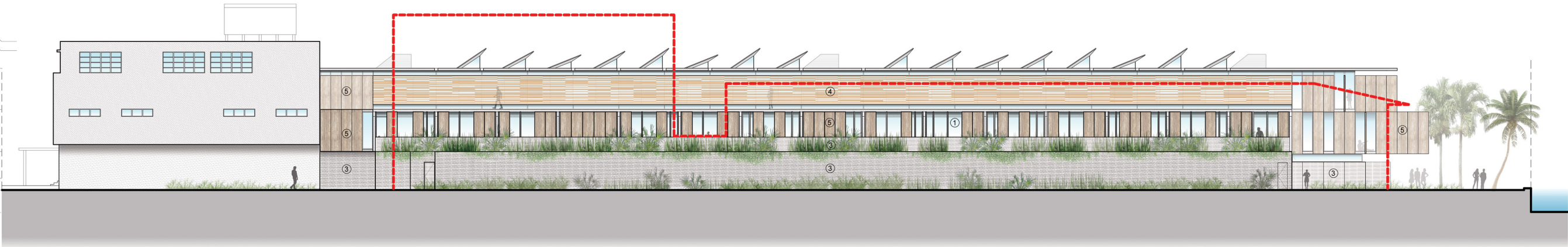

EAST ELEVATION WITH OLD PROPOSAL PERIMETER

THE STANDARD HOTEL
40 ISLAND AVENUE
MIAMI BEACH, FL 33139

DATE: 09.09.16
SCALE:

ELEVATIONS - EAST
ELEVATION W/ OLD
PROPOSAL

RENE GONZALEZ architect
670 NE 50 TERRACE
MIAMI, FLORIDA 33137
T: 305.762.2585 F: 305.762.2583
WWW.RENEGONZALEZARCHITECT.COM
AA # 000351

NATURALIFICIAL, INC.
Landscape Architecture + Design
6915 Reef Road, Suite 224
Coral Gables, FL 33143
T: 786.717.6594
C: 305.341.1241

DISCLAIMER: THIS PLAN AND ARCHITECTURAL DOCUMENTS ARE PRELIMINARY AND NOT FOR CONSTRUCTION. THE ARCHITECT ASSUMES NO LIABILITY FOR THE ACCURACY OF THE INFORMATION PROVIDED HEREIN. THE ARCHITECT'S RESPONSIBILITY IS LIMITED TO THE DESIGN OF THE BUILDING AND ITS COMPONENTS. THE ARCHITECT DOES NOT WARRANT THE ACCURACY OF THE INFORMATION PROVIDED HEREIN. THE ARCHITECT'S RESPONSIBILITY IS LIMITED TO THE DESIGN OF THE BUILDING AND ITS COMPONENTS. THE ARCHITECT DOES NOT WARRANT THE ACCURACY OF THE INFORMATION PROVIDED HEREIN.

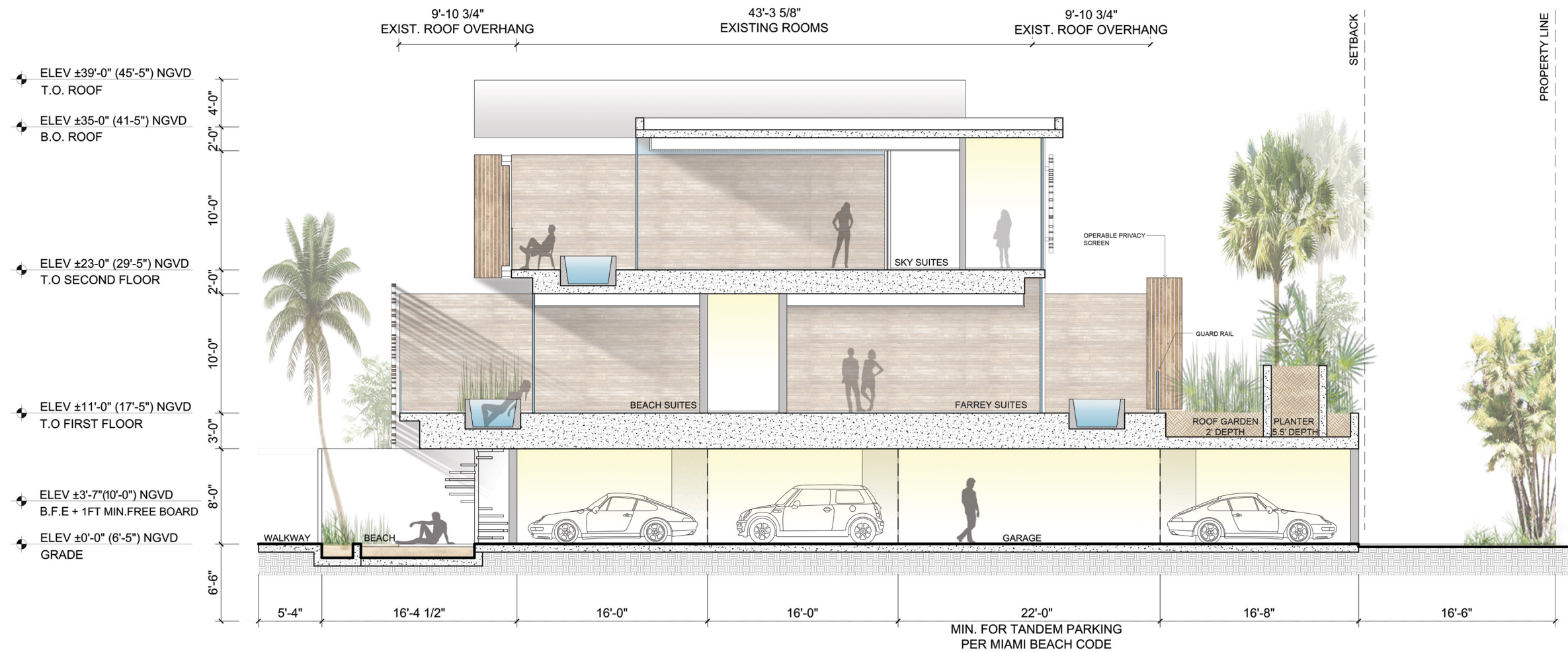

TRANSVERSE SECTION

THE STANDARD HOTEL

40 ISLAND AVENUE
MIAMI BEACH, FL 33139

RENE GONZALEZ architect

670 NE 50 TERRACE
MIAMI, FLORIDA 33137
T: 305.762.2885
F: 305.762.2883
WWW.RENEGONZALEZARCHITECT.COM
AA # 000351

NATURALAFICIAL, INC.

6915 Reef Road, Suite 224
Coral Gables, FL 33143
T: 786.717.6594
F: 786.342.1241
WWW.NATURALAFICIAL.COM

DATE: 09.09.16
SCALE:

SECTION



① ALUMINUM FIXED AND SLIDING GLASS SYSTEM



③ ARCHITECTURAL CONCRETE

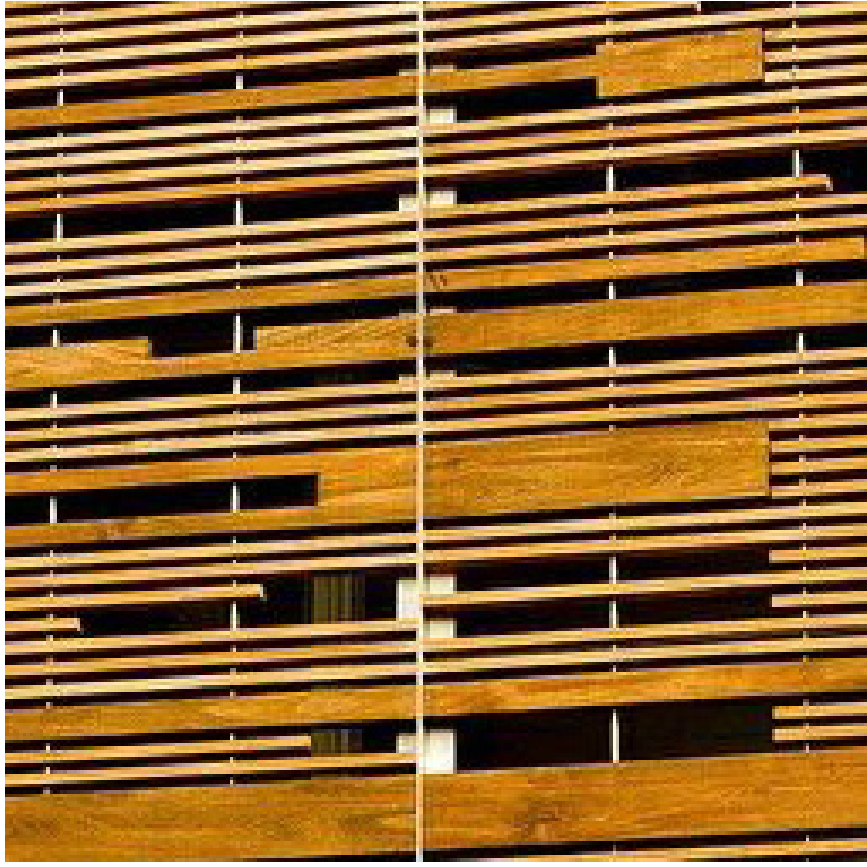

④ IPE WOOD FIXED AND SLIDING SCREENS



② GLASS RAILING SYSTEM



⑤ IPE WOOD FIXED AND PIVOTING SCREENS

© 2016 RENE GONZALEZ ARCHITECT. ALL RIGHTS RESERVED. THIS DOCUMENT IS THE PROPERTY OF RENE GONZALEZ ARCHITECT AND IS NOT TO BE REPRODUCED OR TRANSMITTED IN ANY FORM OR BY ANY MEANS, ELECTRONIC OR MECHANICAL, INCLUDING PHOTOCOPYING, RECORDING, OR BY ANY INFORMATION STORAGE AND RETRIEVAL SYSTEM. ANY UNAUTHORIZED USE OF THIS DOCUMENT IS STRICTLY PROHIBITED. THE USER OF THIS DOCUMENT AGREES TO HOLD RENE GONZALEZ ARCHITECT HARMLESS FROM AND AGAINST ALL CLAIMS, DAMAGES, LOSSES, AND EXPENSES, INCLUDING REASONABLE ATTORNEY'S FEES, THAT MAY BE ASSERTED AGAINST RENE GONZALEZ ARCHITECT BY ANY THIRD PARTY AS A RESULT OF THE USER'S USE OF THIS DOCUMENT.

NATURALIFE, INC.
Landscape Architecture + Design
8915 Red Road, Suite 224
Coral Gables, FL 33143
T: 770.777.6964
C: 305.342.1241

RENE GONZALEZ architect
MIAMI, FLORIDA 33137
670 NE 50 TERRACE
T: 305.762.3595 F: 305.762.3593
WWW.RENEGONZALEZARCHITECT.COM
AA # 0003351

THE STANDARD HOTEL
40 ISLAND AVENUE
MIAMI BEACH, FL 33139

DATE: 09.09.16
SCALE:

MATERIAL IMAGES

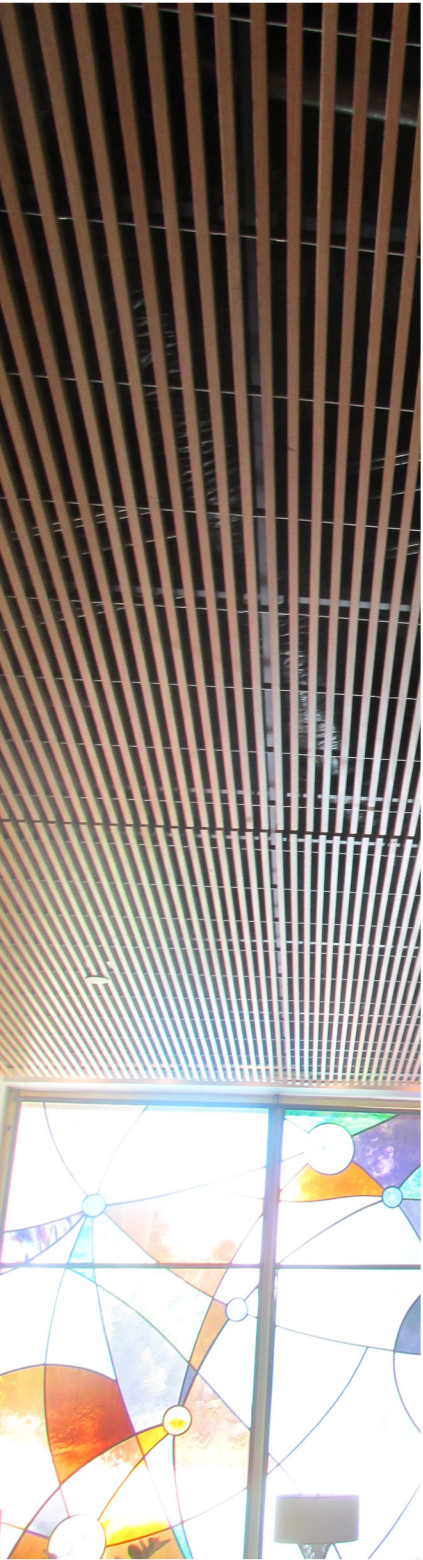
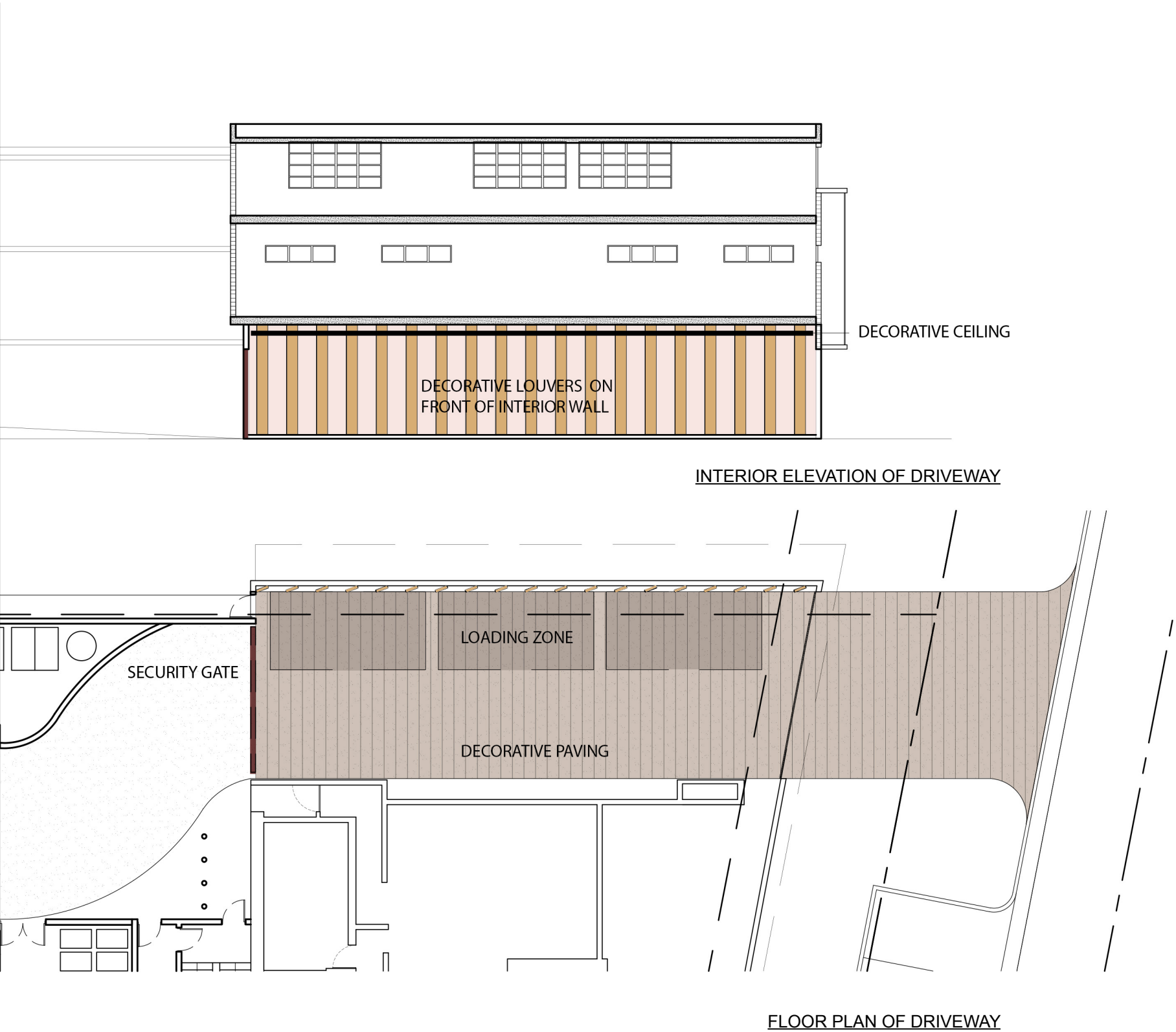

DECORATIVE CEILING AT LOBBY



DECORATIVE LOUVERS AT FACADE

DATE: 09.09.16
SCALE:

ELEVATION-
INTERIOR DRIVEWAY
ENTRANCE

THE STANDARD HOTEL
40 ISLAND AVENUE
MIAMI BEACH, FL 33139

RENE GONZALEZ architect
670 NE 50 TERRACE
MIAMI, FLORIDA 33137
T: 305.762.2895 F: 305.762.2893
WWW.RENEGONZALEZARCHITECT.COM
AA # 000351

NATURALAFICIAL, INC.
Landscape Architecture + Design
6915 Red Road, Suite 224
Coral Gables, FL 33143
T: 786.717.6594
C: 305.342.1241

DISCLAIMER: THIS DOCUMENT IS A PRELIMINARY DESIGN. IT IS NOT A CONTRACT. IT IS THE PROPERTY OF NATURALAFICIAL, INC. AND IS NOT TO BE REPRODUCED OR TRANSMITTED IN ANY FORM OR BY ANY MEANS, ELECTRONIC OR MECHANICAL, INCLUDING PHOTOCOPYING, RECORDING, OR BY ANY INFORMATION STORAGE AND RETRIEVAL SYSTEM, WITHOUT THE WRITTEN PERMISSION OF NATURALAFICIAL, INC. THE USER OF THIS DOCUMENT IS ADVISED THAT THE USER SHALL BE RESPONSIBLE FOR THE ACCURACY OF THE INFORMATION CONTAINED HEREIN. THE USER SHALL BE RESPONSIBLE FOR THE ACCURACY OF THE INFORMATION CONTAINED HEREIN. THE USER SHALL BE RESPONSIBLE FOR THE ACCURACY OF THE INFORMATION CONTAINED HEREIN.

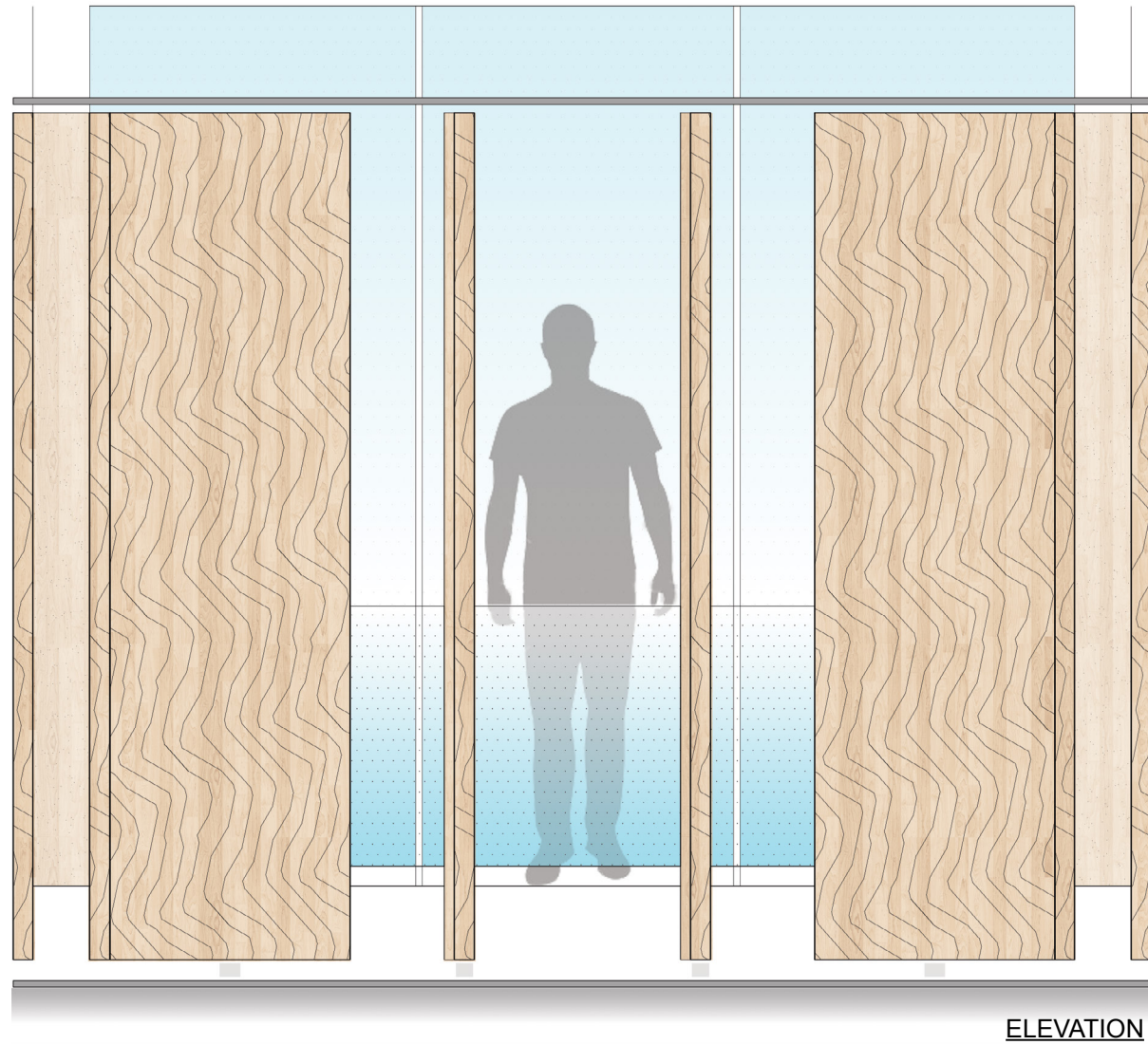

ELEVATION

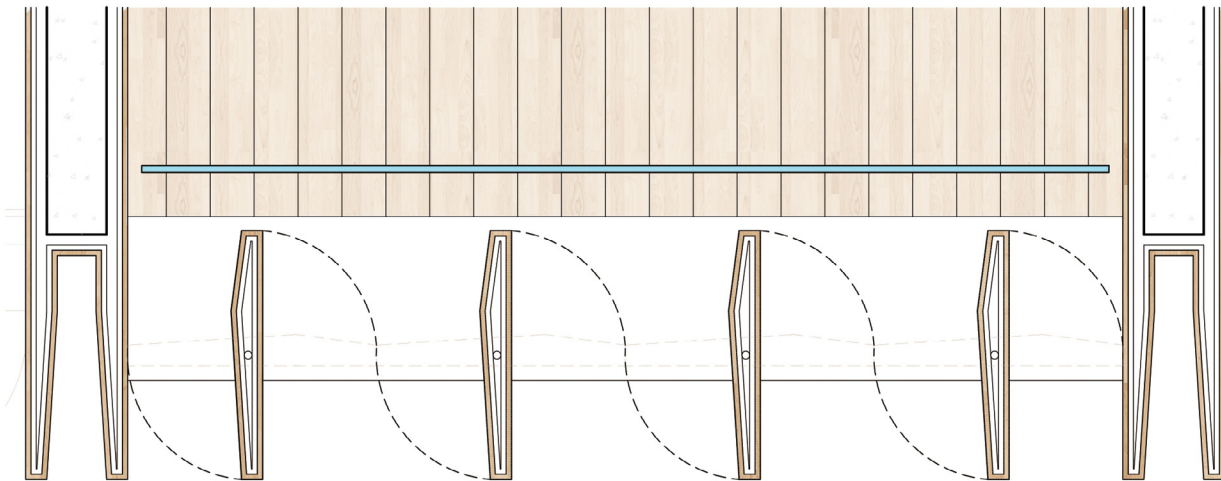

FLOOR PLAN

STRUCTURAL METAL
BEAM TO FASTEN TOP
STEEL BRACKET TO
LOUVER PIVOT

IPE WOOD PIVOTING
LOUVER SCREEN

GLASS GUARD AT
42" FROM FINISH

STAINLESS STEEL METAL
BRACKET FASTENED TO
CONCRETE SLAB AND TO
PROVIDE PIVOT CONNECTION
AT BOTTOM OF LOUVER.

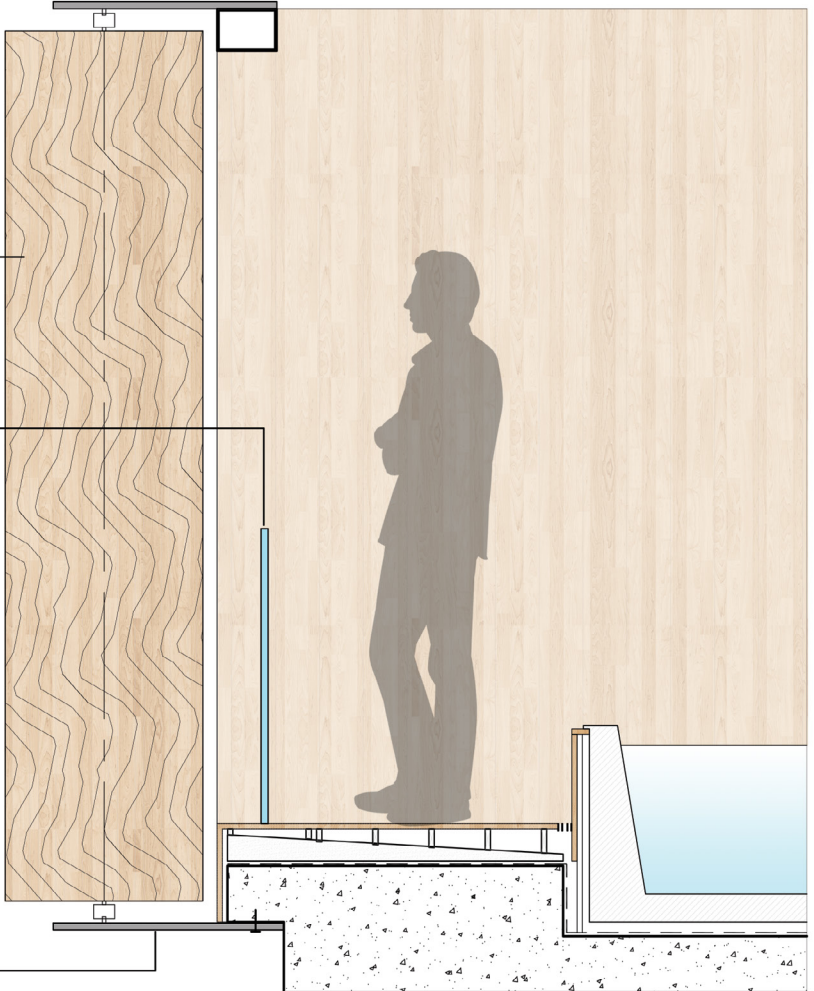

SECTION DETAIL

THE STANDARD HOTEL
40 ISLAND AVENUE
MIAMI BEACH, FL 33139

DATE: 09.09.16
SCALE:

DETAILS
- LOUVER

RENE GONZALEZ architect
670 NE 50 TERRACE
MIAMI, FLORIDA 33137
T: 305.762.2883
F: 305.762.2883
WWW.RENEGONZALEZARCHITECT.COM
AA # 000351

NATURALAFICIAL, INC.
Landscape Architecture + Design
6915 Red Road, Suite 224
Coral Gables, FL 33143
T: 786.717.6594
F: 786.717.6594
C: 305.341.1241

DISCLAIMER: THIS DOCUMENT IS THE PROPERTY OF NATURALAFICIAL, INC. AND IS NOT TO BE REPRODUCED OR TRANSMITTED IN ANY FORM OR BY ANY MEANS, ELECTRONIC OR MECHANICAL, INCLUDING PHOTOCOPYING, RECORDING, OR BY ANY INFORMATION STORAGE AND RETRIEVAL SYSTEM, WITHOUT THE WRITTEN PERMISSION OF NATURALAFICIAL, INC. THE USER OF THIS DOCUMENT IS TO BE CONSIDERED TO HAVE AGREED TO THE TERMS AND CONDITIONS OF THIS AGREEMENT. THE USER OF THIS DOCUMENT IS TO BE CONSIDERED TO HAVE AGREED TO THE TERMS AND CONDITIONS OF THIS AGREEMENT. THE USER OF THIS DOCUMENT IS TO BE CONSIDERED TO HAVE AGREED TO THE TERMS AND CONDITIONS OF THIS AGREEMENT.



RENDERING FROM BISCAYNE BAY

THE STANDARD HOTEL
40 ISLAND AVENUE
MIAMI BEACH, FL 33139

RENE GONZALEZ architect
670 NE 50 TERRACE
MIAMI, FLORIDA 33137
T: 305.762.3585 F: 305.762.3583
WWW.RENEGONZALEZARCHITECT.COM
AA # 000351

NATURALIFICIAL, INC.
Landscape Architecture + Design
6915 Red Road, Suite 224
Coral Gables, FL 33143
T: 786.717.6594
C: 305.341.1241

DISCLAIMER: THIS ARCHITECTURAL RENDERING IS A REPRESENTATION OF A PROPOSED DESIGN AND IS NOT A CONTRACT. IT IS NOT TO BE USED FOR ANY PURPOSE OTHER THAN AS A REFERENCE. THE ARCHITECT ASSUMES NO LIABILITY FOR THE ACCURACY OF THE INFORMATION PROVIDED HEREIN. THE ARCHITECT'S RESPONSIBILITY IS LIMITED TO THE DESIGN AND CONSTRUCTION OF THE PROJECT. THE ARCHITECT DOES NOT WARRANT THE ACCURACY OF THE INFORMATION PROVIDED HEREIN. THE ARCHITECT'S RESPONSIBILITY IS LIMITED TO THE DESIGN AND CONSTRUCTION OF THE PROJECT. THE ARCHITECT DOES NOT WARRANT THE ACCURACY OF THE INFORMATION PROVIDED HEREIN.

DATE: 09.09.16
SCALE:

RENDERINGS



RENDERING FROM THE STANDARD POOL

DATE: 09.09.16
SCALE:

RENDERINGS

THE STANDARD HOTEL
40 ISLAND AVENUE
MIAMI BEACH, FL 33139

RENE GONZALEZ architect
670 NE 50 TERRACE
MIAMI, FLORIDA 33137
T: 305.762.3595 F: 305.762.3593
WWW.RENEGONZALEZARCHITECT.COM
AA # 000351

NATURALIFE, INC.
Landscape Architecture + Design
8915 Red Road, Suite 224
Coral Gables, FL 33143
T: 786.717.6594
C: 305.342.1241

DISCLAIMER: THIS ARCHITECTURAL RENDERING IS A REPRESENTATION OF A PROPOSED DESIGN AND IS NOT A CONTRACT. IT IS NOT TO BE USED FOR ANY OTHER PURPOSE. THE ARCHITECT ASSUMES NO LIABILITY FOR THE ACCURACY OF THE INFORMATION PROVIDED HEREIN. THE ARCHITECT'S RESPONSIBILITY IS LIMITED TO THE DESIGN AND CONSTRUCTION OF THE PROJECT. THE ARCHITECT DOES NOT WARRANT THE ACCURACY OF THE INFORMATION PROVIDED HEREIN. THE ARCHITECT'S RESPONSIBILITY IS LIMITED TO THE DESIGN AND CONSTRUCTION OF THE PROJECT. THE ARCHITECT DOES NOT WARRANT THE ACCURACY OF THE INFORMATION PROVIDED HEREIN.



RENDERING LOOKING FROM 9 FARREY LANE

THE STANDARD HOTEL

40 ISLAND AVENUE.
MIAMI BEACH, FL 33139

RENE GONZALEZ architect

670 NE 50 TERRACE MIAMI, FLORIDA 33137
T: 305.762.5895 F: 305.762.5893
WWW.RENEGONZALEZARCHITECT.COM
AA # 0003351

NATURALFICIAL, INC.
Landscape Architecture + Design

6915 Red Road, Suite 224
Coral Gables, FL 33143

CONSULTANTS ARE INSTRUMENTS OF SERVICE FOR THE CLIENT. THEIR RESPONSIBILITY IS TO ADVISE SOLELY WITH RESPECT TO THE PROJECT, ITS ADEQUACY AND THE QUALITY OF THE DESIGN. VIOLATION OF THE LAW FOR ANY PERSON, UNLESS IT BE THE CONSULTANT, DOES NOT CONSTITUTE A VIOLATION OF THE DUTY OF THE CONSULTANT. UNDER THE DIRECTION OF RENE COLUCCI, ARCHITECT INC., THE CONSULTANT HAS BEEN INSTRUCTED TO ALTER ANY PART OF THE CONSTRUCTION DOCUMENTS IN ANY WAY, IN THE EVENT THESE DOCUMENTS ARE TO BE SIGNED BY A SUCCESSOR ARCHITECT. THE SUCCESSOR ARCHITECT SHALL BE REQUIRED, PRIOR TO ADOPING SAID WORK, TO NOTIFY THE ORIGINAL ARCHITECT BY CERTIFIED LETTER OF THE SUCCESSORS INTENTION TO ADOPT THE ORIGINAL ARCHITECTS WORK. THE SUCCESSOR ARCHITECT, AT ANY PORTION OF THE DESIGN, SHALL TAKE FULL RESPONSIBILITY FOR THE ENTIRE PROJECT AS THOUGH THEY WERE THE DESIGNER.