

© 2009 RENE GONZALEZ ARCHITECT, INC. ALL RIGHTS RESERVED. THIS DOCUMENT IS THE PROPERTY OF RENE GONZALEZ ARCHITECT, INC. AND IS NOT TO BE REPRODUCED OR TRANSMITTED IN ANY FORM OR BY ANY MEANS, ELECTRONIC OR MECHANICAL, INCLUDING PHOTOCOPYING, RECORDING, OR BY ANY INFORMATION STORAGE AND RETRIEVAL SYSTEM, WITHOUT THE WRITTEN PERMISSION OF RENE GONZALEZ ARCHITECT, INC. THE ARCHITECT ASSUMES NO LIABILITY FOR THE ACCURACY OF THE INFORMATION CONTAINED HEREIN, AND THE USER OF THIS DOCUMENT SHALL BE RESPONSIBLE FOR THE ACCURACY OF THE INFORMATION CONTAINED HEREIN.

RENE GONZALEZ ARCHITECT, INC.  
Landscape Architecture + Design  
6915 Red Road, Suite 224  
Coral Gables, FL 33143  
T: 770.777.6994  
F: 305.342.1241

THE STANDARD HOTEL  
40 ISLAND AVENUE  
MIAMI BEACH, FL 33139  
DATE: 09.09.16  
SCALE:

EXISTING FIRST FLOOR PLAN

A-0.0a

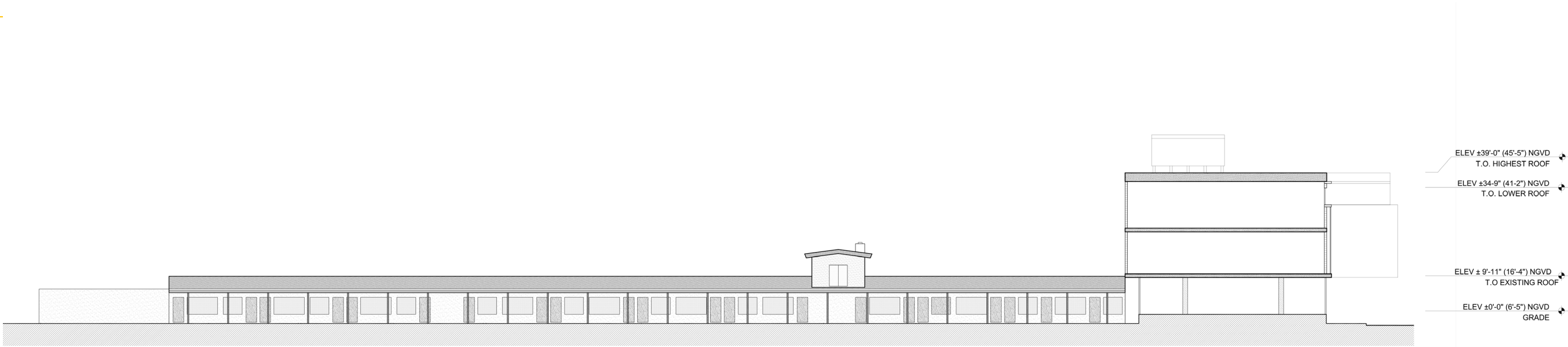

A  
A-0.1

EXISTING EAST WING - WEST ELEVATION TO BE DEMOLISHED

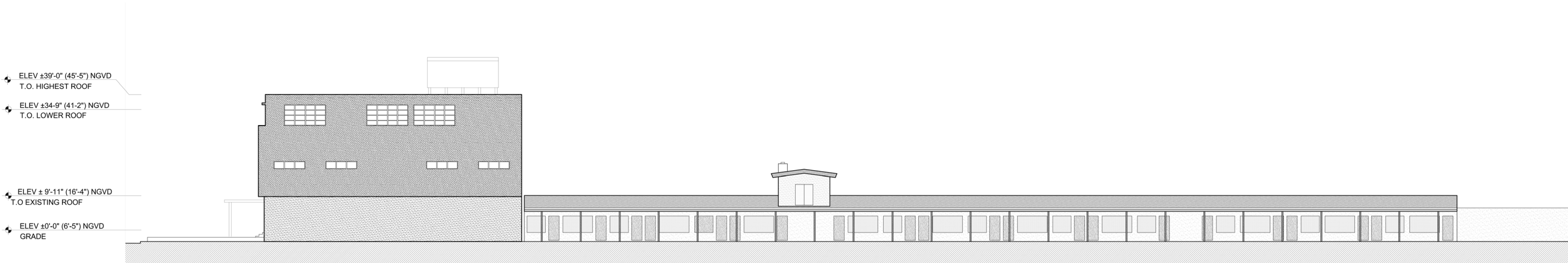

B  
A-0.1

EXISTING EAST WING - EAST ELEVATION

THIS DOCUMENT IS THE PROPERTY OF NATURALAFICIAL, INC. AND IS NOT TO BE REPRODUCED OR TRANSMITTED IN ANY FORM OR BY ANY MEANS, ELECTRONIC OR MECHANICAL, INCLUDING PHOTOCOPYING, RECORDING, OR BY ANY INFORMATION STORAGE AND RETRIEVAL SYSTEM, WITHOUT THE WRITTEN PERMISSION OF NATURALAFICIAL, INC. THE USER OF THIS DOCUMENT IS TO BE RESPONSIBLE FOR OBTAINING ALL NECESSARY PERMITS AND APPROVALS FROM THE APPROPRIATE AGENCIES. THE USER OF THIS DOCUMENT IS TO BE RESPONSIBLE FOR OBTAINING ALL NECESSARY PERMITS AND APPROVALS FROM THE APPROPRIATE AGENCIES. THE USER OF THIS DOCUMENT IS TO BE RESPONSIBLE FOR OBTAINING ALL NECESSARY PERMITS AND APPROVALS FROM THE APPROPRIATE AGENCIES.

NATURALAFICIAL, INC.  
Landscape Architecture + Design  
6915 Red Road, Suite 224  
Coral Gables, FL 33143  
T: 770.777.6594  
F: 305.361.1241  
C: 305.361.1241

RENE GONZALEZ architect  
670 NE 50 TERRACE  
T: 305.762.3585  
F: 305.762.3583  
C: 305.762.3583  
AA # 000351

THE STANDARD HOTEL  
40 ISLAND AVENUE  
MIAMI BEACH, FL 33139

DATE: 09.09.16  
SCALE:

DEMOLITION  
ELEVATIONS





THE STANDARD HOTEL  
40 ISLAND AVENUE  
MIAMI BEACH, FL 33139  
DATE: 09.09.16  
SCALE:

RENE GONZALEZ architect  
670 NE 50 TERRACE  
T: 305.762.2883  
F: 305.762.2883  
WWW.RENEGONZALEZARCHITECT.COM  
AA # 0003351

THE STANDARD HOTEL  
40 ISLAND AVENUE  
MIAMI BEACH, FL 33139  
DATE: 09.09.16  
SCALE:

RENE GONZALEZ architect  
670 NE 50 TERRACE  
T: 305.762.2883  
F: 305.762.2883  
WWW.RENEGONZALEZARCHITECT.COM  
AA # 0003351

DATE: 09.09.16  
SCALE:

DEMOLITION PLAN  
LEVEL 1

A-0.0b



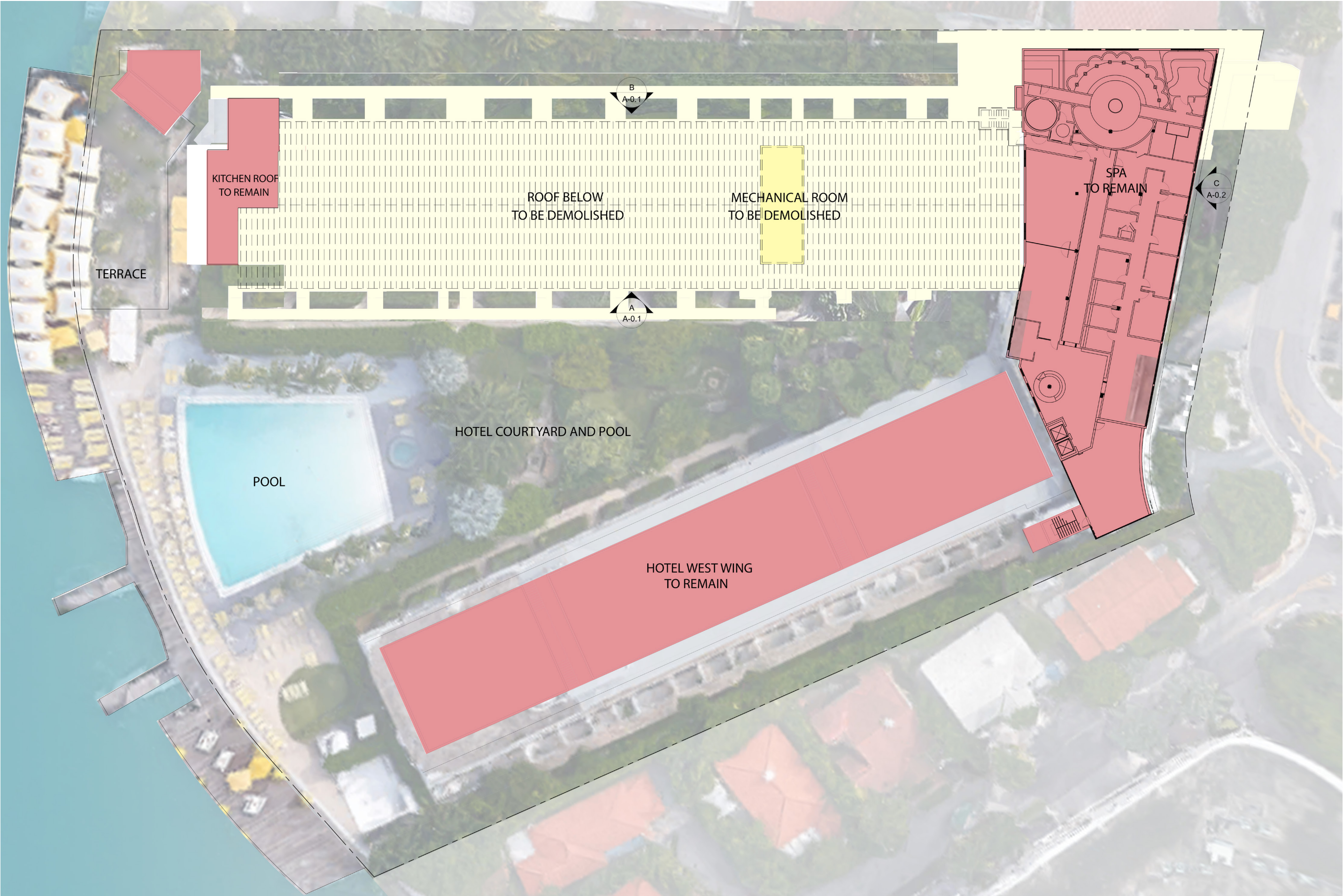

THE STANDARD HOTEL  
40 ISLAND AVENUE  
MIAMI BEACH, FL 33139

RENE GONZALEZ architect  
670 NE 50 TERRACE  
T: 305.762.3595  
F: 305.762.3593  
WWW.RENEGONZALEZARCHITECT.COM  
AA # 000351

NATURALAFICIAL, INC.  
Landscape Architecture + Design  
8915 Red Road, Suite 224  
Coral Gables, FL 33143  
T: 786.717.6594  
C: 305.341.1241

THIS DOCUMENT IS THE PROPERTY OF NATURALAFICIAL, INC. AND IS NOT TO BE REPRODUCED OR TRANSMITTED IN ANY FORM OR BY ANY MEANS, ELECTRONIC OR MECHANICAL, WITHOUT THE WRITTEN PERMISSION OF NATURALAFICIAL, INC. THE USER OF THIS DOCUMENT IS TO BE RESPONSIBLE FOR THE ACCURACY OF THE INFORMATION CONTAINED HEREIN. THE USER OF THIS DOCUMENT IS TO BE RESPONSIBLE FOR THE ACCURACY OF THE INFORMATION CONTAINED HEREIN. THE USER OF THIS DOCUMENT IS TO BE RESPONSIBLE FOR THE ACCURACY OF THE INFORMATION CONTAINED HEREIN.

DATE: 09.09.16  
SCALE:

DEMOLITION PLAN  
LEVEL 2

A-0.0c





C  
A-0.2

SOUTH ELEVATION WITH PORTION TO BE DEMOLISHED

## A-0.2