



Residence 1



Residence 2



Subject Property (28 W Dilido Dr)



Residence 3



Residence 4



Residence 5



Residence 6



Residence 7



Aerial Photograph of Surrounding Properties



Aerial Photograph of Surrounding Properties

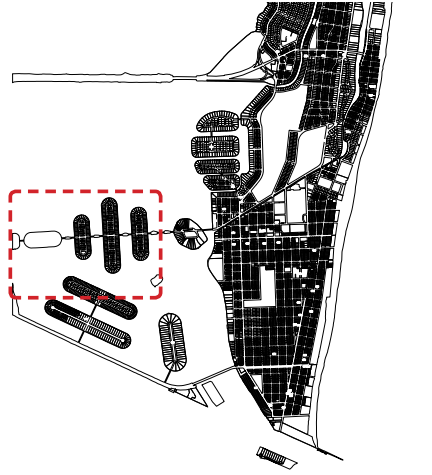
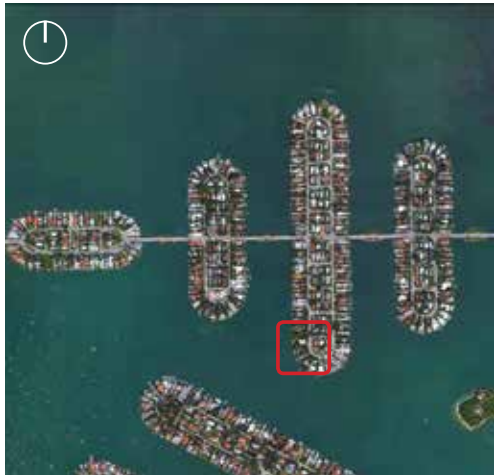



CLIENT PHOTOS FROM 2016_09_12



EXISTING RESIDENCE - 28 W DILIDO



EXISTING RESIDENCE - 28 W DILIDO



EXISTING RESIDENCE - 28 W DILIDO



EXISTING RESIDENCE - 28 W DILIDO

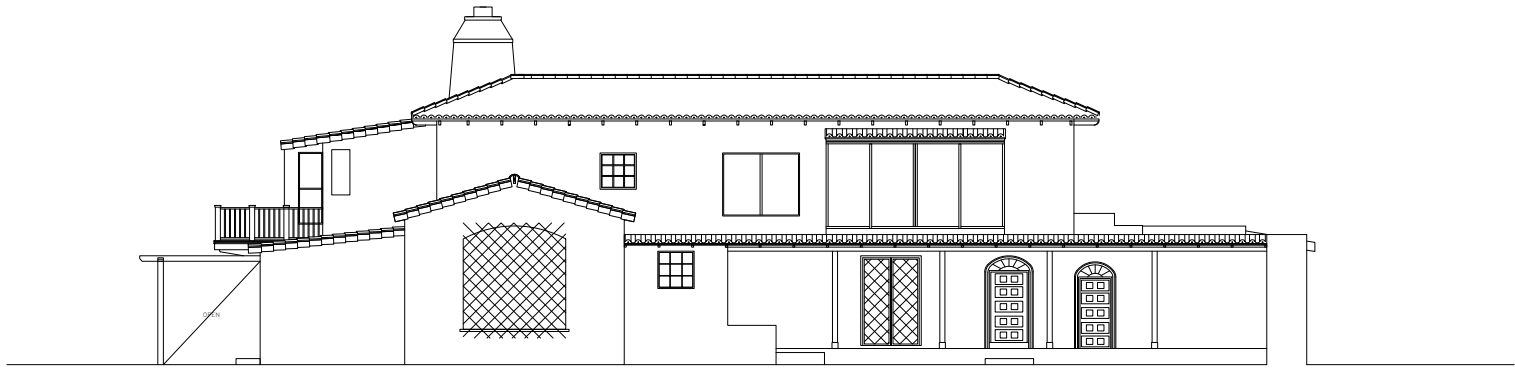

6 AS BUILT WEST ELEVATION
AB-1.0 1/8" = 1'-0"

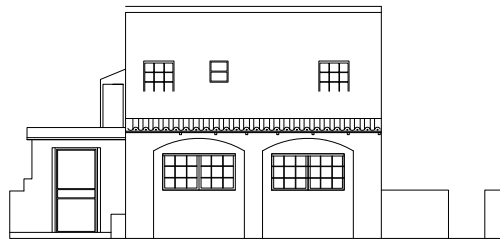

5 AS BUILT SOUTH ELEVATION
AB-1.0 1/8" = 1'-0"



4 AS BUILT NORTH ELEVATION
AB-1.0 1/8" = 1'-0"

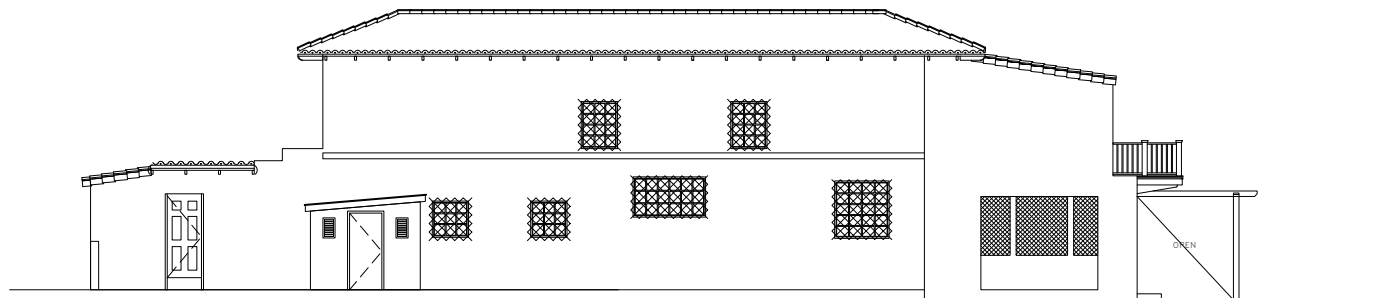

3 AS BUILT EAST ELEVATION
AB-1.0 1/8" = 1'-0"

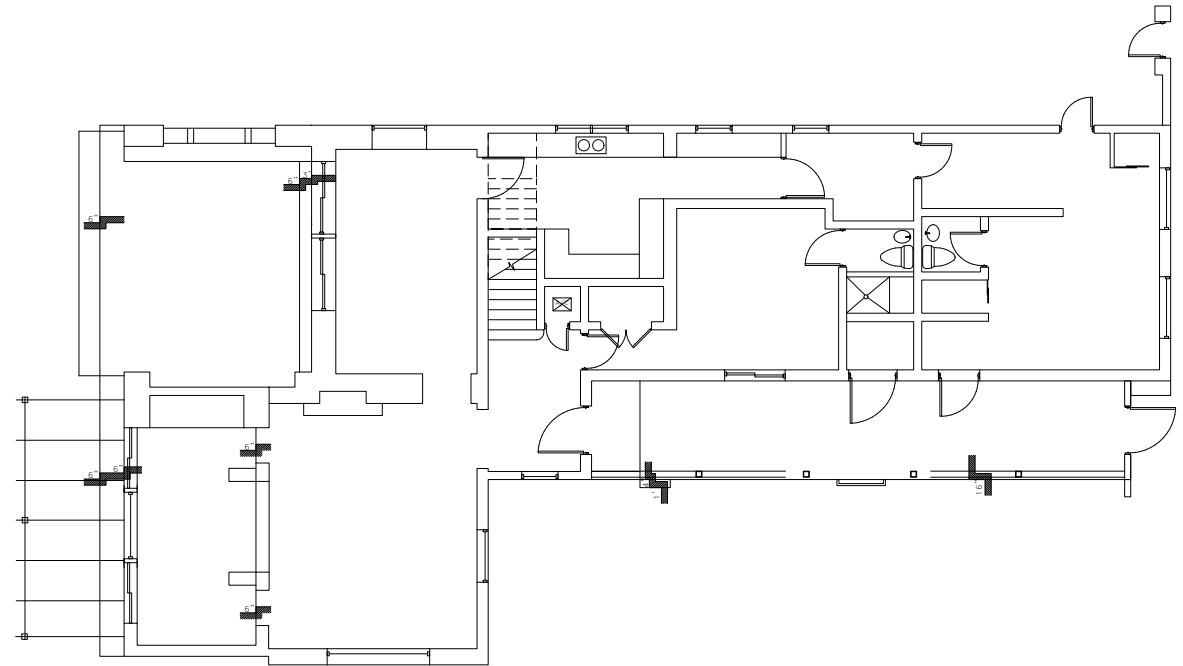

1 AS BUILT GROUND FLOOR PLAN
AB-1.0 1/8" = 1'-0"

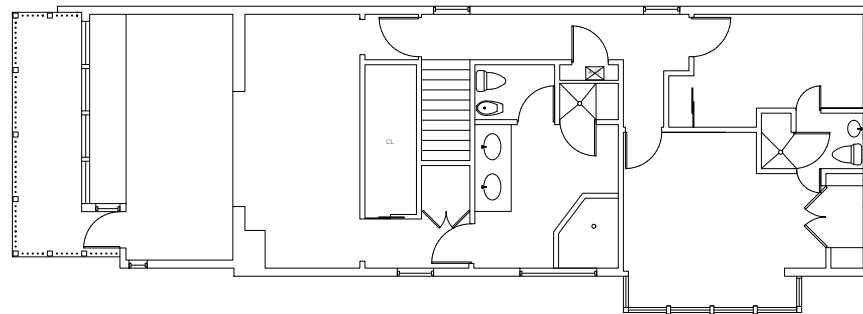

2 AS BUILT SECOND FLOOR PLAN
AB-1.0 1/8" = 1'-0"

*NEW WINDOW IN STREET SIDE FACADE



DESIGN REVISED SINCE RENDER, ADDED WINDOW AS REQUESTED

US_MIA_28W DILIDO MIAMI, USA

REF: US_MIA_28WDilido_16541 Shane\WS02_DC Design Concept\Admin\WS02_2000_DC Report to Client\2016_10_25 DRB Submission

CHOEFF LEVY FISCHMAN
ARCHITECTURE + DESIGN

SAOTA