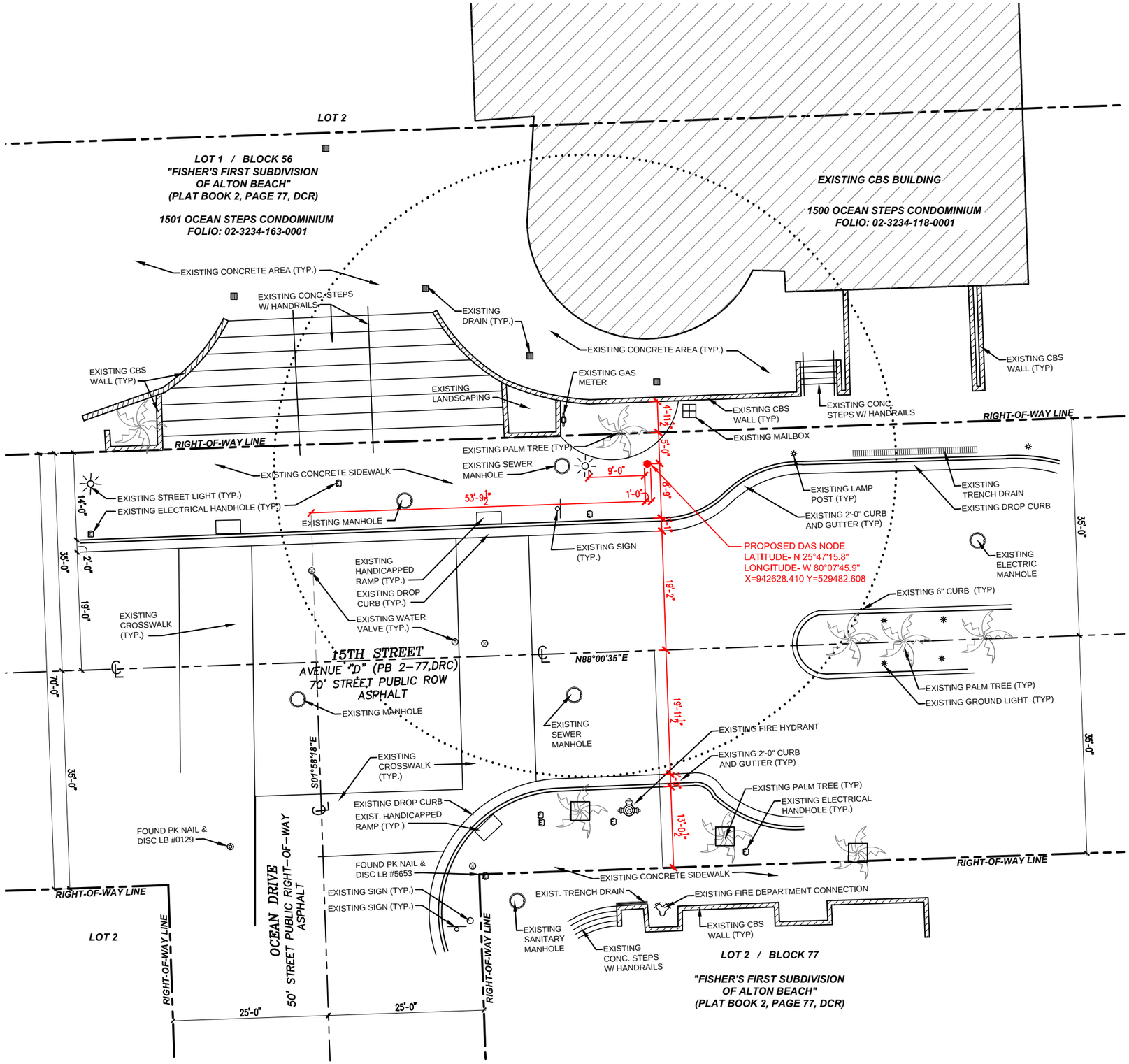

CROWN CASTLE
CO-LOCATION DAS NODE
MBLP08 / SFL10205

PROPOSED SITE PLAN

N.T.S.

February 27, 2017

R.J. HEISENBOTTLE ARCHITECTS, P.A.

2199 PONCE DE LEON BLV, CORAL GABLES, FLORIDA 33134
PHONE: 305.446.7799 / FAX: 305.446.9275
FLORIDA REGISTRATION NUMBER: AR 0010865

NORTH