

C.M.B. LANDSCAPE FINAL HPB SUBMITTAL 02.04.24

MULTI-FAMILY RESIDENCE | 1709 JEFFERSON | MIAMI BEACH, FLORIDA



SHEET INDEX			
L0.00	LANDSCAPE COVER + SHEET INDEX		
L1.00	LANDSCAPE MASTER PLAN		
L1.01	LANDSCAPE PLANTING PLAN		
L1.02	RENDERED SECTION		
L2.00	PLANT LIST, LANDSCAPE CODE, DETAILS + NOTES		
L3.00	EXISTING TREE SURVEY + DISPOSITION PLAN		
L3.01	EXISTING TREE CHART, MITIGATION SUMMARY + NOTES		
L4.00	PLANT MATERIAL IMAGES		
L4.01	PLANT MATERIAL IMAGES		

Rev.	Date	Rev.	Date
1		11	
2		12	
3		13	
4		14	
5		15	
6		16	
7		17	
8a		18	
7a		19	
8		20	
9		21	
20		22	
20a		23	
10a		24	
10			

ALL DRAWINGS AND WRITTEN MATERIAL APPEARING HEREIN CONSTITUTE THE ORIGINAL AND UNPUBLISHED WORK OF KOBİ KARP AIA, AND MAY NOT BE DUPLICATED, USED, OR DISCLOSED WITHOUT THE EXPRESS WRITTEN CONSENT OF KOBİ KARP ARCHITECTURE, INC. © 2024 KOBİ KARP ARCHITECTURE, INC. ALL RIGHTS RESERVED.

ZONING PHASE

1709 JEFFERSON AVE  
MIAMI BEACH, FL 33139

CHRISTOPHER  
CAWLEY  
LANDSCAPE  
ARCHITECTURE

CHRISTOPHER CAWLEY, ILA  
Florida License LA 666782

Owner:  
Name --  
Address --  
Address --  
Tel: --  
Email --

Consultant:  
Name --  
Address --  
Address --  
Tel: --  
Email --

Consultant:  
Name --  
Address --  
Address --  
Tel: --  
Email --

Consultant:  
Name --  
Address --  
Address --  
Tel: --  
Email --

Consultant:  
Name --  
Address --  
Address --  
Tel: --  
Email --

Consultant:  
Name --  
Address --  
Address --  
Tel: --  
Email --

Consultant:  
Name --  
Address --  
Address --  
Tel: --  
Email --

Architect:  
Kobi Karp Architecture and Interior Design, Inc.  
371 NW 25th STREET  
Miami, Florida 33137 USA  
Tel: +1(305) 573 1818  
Fax: +1(305) 573 3766



KOBİ KARP  
Lic. # AR0012578

Date:	01.14.24	Sheet No.
Scale:		L0.00
Project:		



HARDSCAPE\_MATERIALS

SYMBOL	MATERIALS DESCRIPTION	QTY
[H-101]	CMB 'RED' POURED IN PLACE CONCRETE.	855 SF
[H-102]	POURED IN PLACE CONCRETE. FINISH TBD.	1,724 SF
[H-103]	NATURAL STONE PAVERS. COLOR TBD.	1,913 SF
[H-104]	HERRINGBONE PATTERN DRIVEWAY. COLOR TBD.	2,977 SF

TALL CLUSIA HEDGE + EXISTING LANDSCAPE ALONG NORTHERN PROPERTY LINE

SYMBOL DENOTES EXISTING WILD TAMARIND TREES #1 + #2 TO REMAIN WITHIN THE R.O.W.

VERAWOOD STREET TREES TO FLANK THE SIDE WALK ALONG JEFFERSON. EVERGREEN TROPICAL GROUNDCOVERS AT BASE

LEANING NATIVE SABAL PALMS ALONG JEFFERSON TO SCREEN IN THE BUILDING

NATIVE SHRUBS + EVERGREEN GROUNDCOVERS AT BASE W/ TROPICAL ACCENT PALMS

NEW EVERGREEN GROUNDCOVER IN R.O.W.

H -104 HERRINGBONE DRIVEWAY MATERIAL. COLOR + FINISH TBD.

SPECIMEN BRIDAL VEIL TREES TO FLANK ENTRY DRIVE

H - 102 GREY CONCRETE SIDEWALK ALONG JEFFERSON AVE

SYMBOL DENOTES EXISTING TABEBUIA TREE #5 + LIVE OAK TREE #6 TO REMAIN WITHIN THE R.O.W.

CONCRETE WALL + WALL PANEL EXTENSION REFER TO ARCHITECTURE PLANS FOR HEIGHT

EVERGREEN BAY RUM + SPANISH STOPPER TREES TO BE INSTALLED @ 20' HT MINIMUM. SLOW GROWING NATIVE SABAL PALMS PLACED STRATEGICALLY TO SCREEN VIEWS FROM JEFFERSON PROPERTY INTO NORTHERN PROPERTY

SMALL THATCH PALMS + LADY PALMS TO SCREEN IN LOWER ROOMS

EXISTING AVOCADO TREE ON ADJACENT PROPERTY

SPECIMEN GUMBO LIMBO TREES TO SCREEN ADJACENT APARTMENT BUILDING W/ LUSH TROPICAL GROUNDCOVER AT BASE

EXISTING SPECIMEN ROYAL PALMS WITH NEW EVERGREEN GROUNDCOVERS + NATIVE SHRUBS AT BASE TO REMAIN ALONG 17TH STREET

H - 103 NATURAL STONE PAVERS. COLOR + FINISH TBD.

NATIVE COLUMNAR SPANISH STOPPER STREET TREES

H - 101 C.M.B. RED SIDEWALK

LANDSCAPE MASTER PLAN

1/8" = 1'-0"  
0' 8' 16' 24'

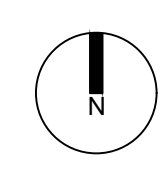

Rev.	Date	Rev.	Date
1		11	
2		12	
3		13	
4		14	
5		15	
6		16	
7		17	
8		18	
9		19	
10		20	
		21	
		22	
		23	
		24	

ALL DRAWINGS AND WRITTEN MATERIAL APPEARING HEREIN CONSTITUTE THE ORIGINAL AND UNPUBLISHED WORK OF KOBİ KARP AIA, AND MAY NOT BE DUPLICATED, USED, OR DISCLOSED WITHOUT THE EXPRESS WRITTEN CONSENT OF KOBİ KARP ARCHITECTURE, INC. © 2018

ZONING PHASE

1709 JEFFERSON AVE  
MIAMI BEACH, FL 33139

CHRISTOPHER  
CRAWLEY  
LANDSCAPE  
ARCHITECTURE

CHRISTOPHER CRAWLEY, AIA  
FOUNDER/OWNER/LEAD DESIGNER

Owner:  
Name: --  
Address: --  
Address: --  
Tel: --  
Email: --

Consultant:  
Name: --  
Address: --  
Address: --  
Tel: --  
Email: --

Consultant:  
Name: --  
Address: --  
Address: --  
Tel: --  
Email: --

Consultant:  
Name: --  
Address: --  
Address: --  
Tel: --  
Email: --

Consultant:  
Name: --  
Address: --  
Address: --  
Tel: --  
Email: --

Consultant:  
Name: --  
Address: --  
Address: --  
Tel: --  
Email: --

Consultant:  
Name: --  
Address: --  
Address: --  
Tel: --  
Email: --

Architect:  
Kobi Karp Architecture and Interior Design, Inc.  
371 NW 25th STREET  
Miami, Florida 33137 USA  
Tel: +1(305) 573 1818  
Fax: +1(305) 573 3766

KOBİ KARP  
Lic. # AR0012578



Date:	01.14.24	Sheet No.
Scale:		L1.00
Project:		



## TREE + PALM LEGEND

SYMBOL CODE COMMON NAME

### TREES

PR	BAY RUM
CG	BRIDAL VEIL
BS	GUMBO LIMBO
MF	SIMPSON'S STOPPER
EF	SPANISH STOPPER
BA	VERAWOOD
DC	CABADA PALM
SP	CABBAGE PALM
RX	LADY PALM
TR	THATCH PALM

### SHRUBS + GROUNDCOVERS

SHRUB AREA (TYP) SEE PLANT LIST
GROUNDCOVER AREA (TYP) SEE PLANT LIST
LAWN AREA

## LANDSCAPE NOTES

SYMBOL	DESCRIPTION
N-01	LAWN 'EMPIRE ZOYSIA' - OVER 2" TOPSOIL BED. SEE PLANTING SPECS
N-02	15' VISIBILITY SIGHT TRIANGLE AS PER C.M.B. REGULATIONS
N-03	55' VISIBILITY SIGHT TRIANGLE AS PER C.M.B. REGULATIONS
N-04	EXISTING WILD TAMARIND TREES #1 + 3 AND TABEBUIA TREE #5 IN R.O.W.
N-05	EXISTING ROYAL PALMS IN R.O.W. TO REMAIN.
N-06	EXISTING 12' HT CLUSIA SHRUB ALONG ADJACENT PROPOERTY
N-07	5' RETAINING WALL + FENCE. REFER TO ARCH PLANS.
N-08	MIAMI BEACH 'RED' CONCRETE SIDEWALK
N-09	PEDESTRIAN ENTRY GATE
N-10	TRANSFORMER W/ 5' OPAQUE FENCE + GATE
N-11	STREET TREE
N-12	CODE TREE
N-14	GROUNDCOVER AREA (TYP)
N-15	SHRUB AREA (TYP)

VARIETY OF NATIVE SHRUBS. SEE PLANT LIST FOR ADDITIONAL INFORMATION

NEW EVERGREEN TROPICAL GROUNDCOVERS AT THE R.O.W. BASE ALONG JEFFERSON AVENUE

TROPICAL GROUNDCOVER PLANTING MIXTURES. SEE PLANT LIST FOR ADDITIONAL INFORMATION

VARIETY OF NATIVE SHRUBS. SEE PLANT LIST FOR ADDITIONAL INFORMATION



Rev.	Date	Rev.	Date
1		1	
2		2	
3		3	
4		4	
5		5	
6		6	
7		7	
8		8	
9		9	
10		10	
11		11	
12		12	
13		13	
14		14	
15		15	
16		16	
17		17	
18		18	
19		19	
20		20	
21		21	
22		22	
23		23	
24		24	

## ZONING PHASE

1709 JEFFERSON AVE  
MIAMI BEACH, FL 33139

CHRISTOPHER  
CRAWLEY  
LANDSCAPE  
ARCHITECTURE

CHRISTOPHER CRAWLEY, RLA  
FLORIDA LICENSE LA 66676

Owner:  
Name: --  
Address: --  
Tel: --  
Email: --

Consultant:  
Name: --  
Address: --  
Tel: --  
Email: --

Consultant:  
Name: --  
Address: --  
Tel: --  
Email: --

Consultant:  
Name: --  
Address: --  
Tel: --  
Email: --

Consultant:  
Name: --  
Address: --  
Tel: --  
Email: --

Consultant:  
Name: --  
Address: --  
Tel: --  
Email: --

Consultant:  
Name: --  
Address: --  
Tel: --  
Email: --

Architect:  
Kobi Karp Architecture and Interior Design, Inc.  
371 NW 25th STREET  
Miami, Florida 33137 USA  
Tel: +1(305) 573 1818  
Fax: +1(305) 573 3766

KOBI KARP  
Lic. # AR0012578



## LANDSCAPE PLANTING PLAN

1/8" = 1'-0"  
0 8 16 24'

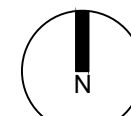

Date:	01.14.24	Sheet No.
Scale:		L1.01
Project:		



SLOW-GROWING NATIVE SABAL PALMS AT VARYING HEIGHTS  
TO BE PLACED STRATEGICALLY TO SCREEN VIEWS FROM  
JEFFERSON PROPERTY INTO ADJACENT PROPERTY

EVERGREEN BAY RUM + SPANISH STOPPER TREES  
TO BE INSTALLED @ 20' HEIGHT MINIMUM

TALL CLUSIA HEDGE + EXISTING  
LANDSCAPE ALONG ADJACENT PROPERTY

CONCRETE WALL + WALL PANEL EXTENSION  
REFER TO ARCHITECTURE PLANS FOR HEIGHT

LADY PALMS AND ADDITIONAL NATIVE + TROPICAL  
PLANTINGS CREATE PEDESTRIAN LEVEL BUFFER  
ALONG NORTHERN PROPERTY LINE



1 SCREENING SECTION ALONG NORTHERN PROPERTY LINE  
1/2" = 1'-0"



SP | SABAL PALMS  
*Sabal palmetto*



PR | BAY RUM TREE  
*Pimenta racemosa*



RX | LADY PALM  
*Rhapis excelsa*

Rev.	Date	Rev.	Date
1		11	
2		12	
3		13	
4		14	
5		15	
6		16	
7		17	
8a		18	
7a		19	
8		20	
9		21	
7b		22	
20a		23	
10		24	
7c			

ALL DRAWINGS AND WRITTEN MATERIAL APPEARING HEREIN CONSTITUTE THE ORIGINAL AND UNPUBLISHED WORK OF KOBİ KARP AIA, AND MAY NOT BE DUPLICATED, USED, OR DISCLOSED WITHOUT THE EXPRESS WRITTEN CONSENT OF KOBİ KARP ARCHITECTURE & INTERIOR DESIGN, INC. JULY 2018

ZONING PHASE

1709 JEFFERSON AVE  
MIAMI BEACH, FL 33139

CHRISTOPHER  
CAWLEY  
LANDSCAPE  
ARCHITECTURE

CHRISTOPHER CAWLEY, RLA  
FLORIDA LICENSE LA-666786

Owner:  
Name --  
Address --  
Address --  
Tel: --  
Email --

Consultant:  
Name --  
Address --  
Address --  
Tel: --  
Email --

Consultant:  
Name --  
Address --  
Address --  
Tel: --  
Email --

Consultant:  
Name --  
Address --  
Address --  
Tel: --  
Email --

Consultant:  
Name --  
Address --  
Address --  
Tel: --  
Email --

Consultant:  
Name --  
Address --  
Address --  
Tel: --  
Email --

Consultant:  
Name --  
Address --  
Address --  
Tel: --  
Email --

Architect:  
Kobi Karp Architecture and Interior Design, Inc.  
371 NW 25th STREET  
Miami, Florida 33137 USA  
Tel: +1(305) 573 1818  
Fax: +1(305) 573 3766



KOBİ KARP  
Lic: # AR0012578

RENDERED SECTION

Date:	01.14.24	Sheet No.
Scale:		L1.02
Project:		