

Rev.	Date	Rev.	Date
1		1	
2		2	
3		3	
4		4	
5		5	
6		6	
7		7	
8		8	
9		9	
10		10	
11		11	
12		12	
13		13	
14		14	
15		15	
16		16	
17		17	
18		18	
19		19	
20		20	
21		21	
22		22	
23		23	
24		24	
25		25	
26		26	
27		27	
28		28	
29		29	
30		30	
31		31	
32		32	
33		33	
34		34	
35		35	
36		36	
37		37	
38		38	
39		39	
40		40	
41		41	
42		42	
43		43	
44		44	
45		45	
46		46	
47		47	
48		48	
49		49	
50		50	
51		51	
52		52	
53		53	
54		54	
55		55	
56		56	
57		57	
58		58	
59		59	
60		60	
61		61	
62		62	
63		63	
64		64	
65		65	
66		66	
67		67	
68		68	
69		69	
70		70	
71		71	
72		72	
73		73	
74		74	
75		75	
76		76	
77		77	
78		78	
79		79	
80		80	
81		81	
82		82	
83		83	
84		84	
85		85	
86		86	
87		87	
88		88	
89		89	
90		90	
91		91	
92		92	
93		93	
94		94	
95		95	
96		96	
97		97	
98		98	
99		99	
100		100	

ALL DRAWINGS AND WRITTEN MATERIAL APPEARING HEREIN CONSTITUTE THE ORIGINAL AND UNPUBLISHED WORK OF KOB KARP P.A., AND MAY NOT BE REPRODUCED, COPIED, OR OTHERWISE USED IN ANY MANNER WITHOUT THE EXPRESS WRITTEN CONSENT OF KOB KARP ARCHITECTURE & INTERIOR DESIGN, INC. JUL 20 2024

HPB FINAL SUBMITTAL

1709 JEFFERSON AVE
 MIAMI BEACH, FL 33139

Owner:
 Name: ---
 Address: ---
 Address: ---
 Tel: ---
 Email: ---

Consultant:
 Name: ---
 Address: ---
 Address: ---
 Tel: ---
 Email: ---

Consultant:
 Name: ---
 Address: ---
 Address: ---
 Tel: ---
 Email: ---

Consultant:
 Name: ---
 Address: ---
 Address: ---
 Tel: ---
 Email: ---

Consultant:
 Name: ---
 Address: ---
 Address: ---
 Tel: ---
 Email: ---

Consultant:
 Name: ---
 Address: ---
 Address: ---
 Tel: ---
 Email: ---

Consultant: LANDSCAPE ARCHITECT
 Name: CHRISTOPHER CAWLEY LANDSCAPE ARCHITECTURE
 Address: 780 NE 95TH STREET, SUITE 200
 Address: MIAMI, FL 33138
 Tel: 786.536.2961
 Email: ---

Architect: Kobi Karp Architecture and Interior Design, Inc.
 571 NW 28th STREET
 Miami, Florida 33137 USA
 Tel: +1(305) 573 1818
 Fax: +1(305) 573 3766



KOBI KARP
 Lic. # AR0012578



SITE PLAN

Date:	02-04-2024	Sheet No.	
Scale:			A2.00
Project:	2354		

SITE PLAN

135.07' PROPERTY LINE

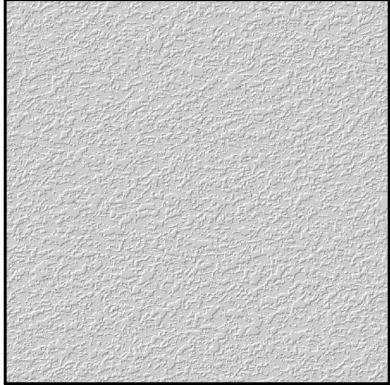
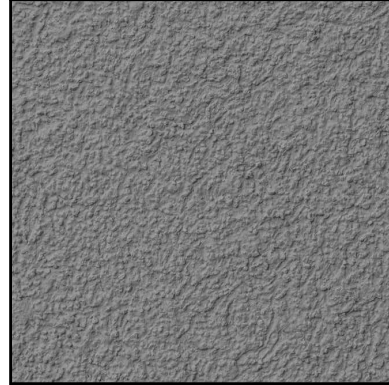
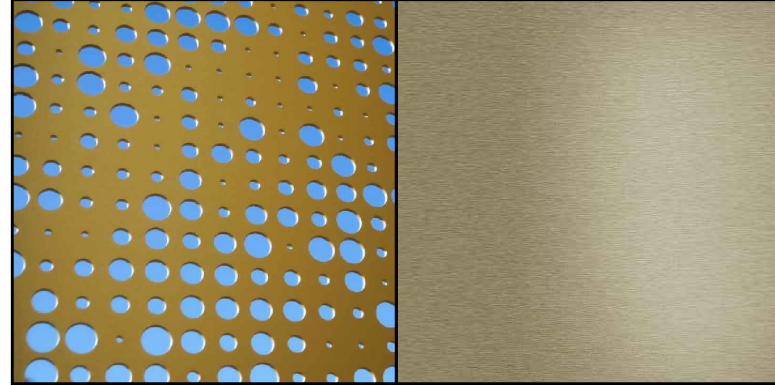
ELEVATION MATERIAL LEGEND

				
1 - WHITE STUCCO	2 - GREY STUCCO	3 - CIRCULAR SCREEN CHAMPAGNE ALUM.	4 - CLEAR GLASS	5 - GREY ALUM.



1 RENDERED ELEVATIONS

SCALE: 1/8" = 1'-0"

Rev.	Date	Rev.	Date
1		1	
2		2	
3		3	
4		4	
5		5	
6		6	
7		7	
8		8	
9		9	
10		10	
11		11	
12		12	
13		13	
14		14	
15		15	
16		16	
17		17	
18		18	
19		19	
20		20	
21		21	
22		22	
23		23	
24		24	
25		25	
26		26	
27		27	
28		28	
29		29	
30		30	
31		31	
32		32	
33		33	
34		34	
35		35	
36		36	
37		37	
38		38	
39		39	
40		40	
41		41	
42		42	
43		43	
44		44	
45		45	
46		46	
47		47	
48		48	
49		49	
50		50	

ALL DRAWINGS AND WRITTEN MATERIAL APPEARING HEREIN CONSTITUTE THE ORIGINAL AND UNPUBLISHED WORK OF KOBİ KARP ARCHITECTURE & INTERIOR DESIGN, INC. AND MAY NOT BE REPRODUCED, COPIED, OR DISCLOSED WITHOUT THE EXPRESS WRITTEN CONSENT OF KOBİ KARP ARCHITECTURE & INTERIOR DESIGN, INC. 04.10.2024

HPB FINAL SUBMITTAL

1709 JEFFERSON AVE
MIAMI BEACH, FL 33139

Owner:
Name: --
Address: --
Tel: --
Email: --

Consultant:
Name: --
Address: --
Tel: --
Email: --

Consultant:
Name: --
Address: --
Tel: --
Email: --

Consultant:
Name: --
Address: --
Tel: --
Email: --

Consultant:
Name: --
Address: --
Tel: --
Email: --

Consultant:
Name: --
Address: --
Tel: --
Email: --

Consultant: LANDSCAPE ARCHITECT
Name: CHRISTOPHER CAWLEY LANDSCAPE ARCHITECTURE
Address: 780 NE 69TH STREET, SUITE 200
MIAMI, FL 33138
Tel: 786.536.2961
Email: --

Architect: Kobi Karp Architecture and Interior Design, Inc.
571 NW 28th STREET
Miami, Florida 33137 USA
Tel: +1(305) 573 1818
Fax: +1(305) 573 3766

KOBİ KARP
Lic. # AR0012578

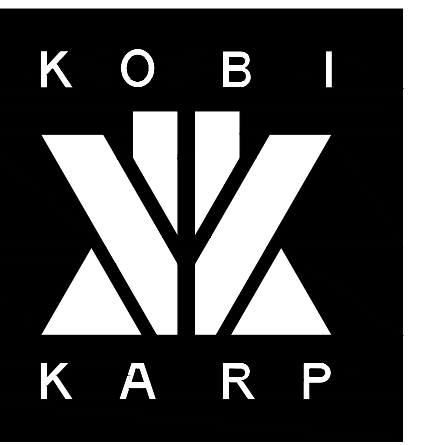

RENDERED ELEVATIONS

Date:	02-04-2024	Sheet No.	A4.11
Scale:			
Project:	2354		

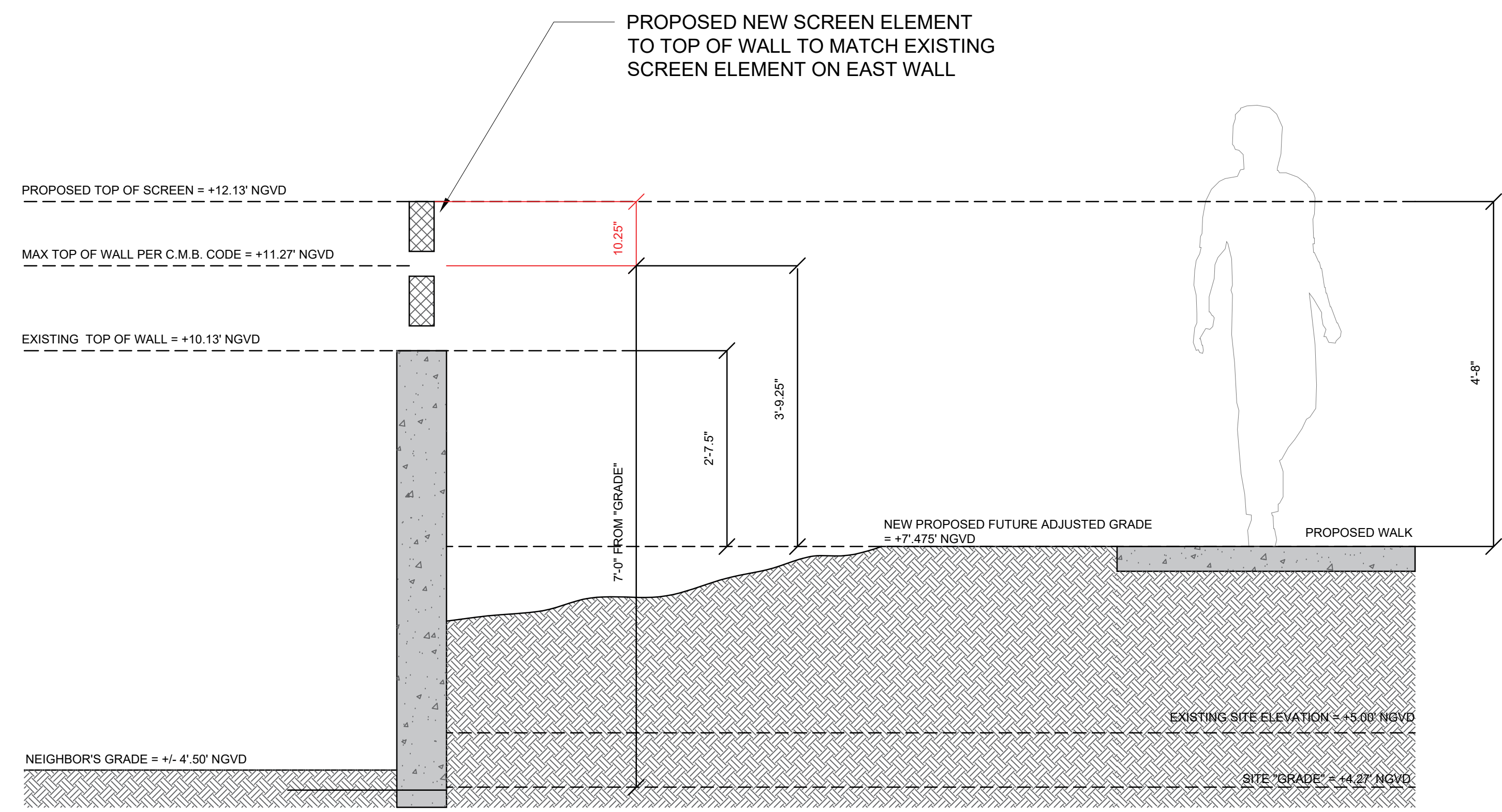

1 NORTH WALL SECTION
SCALE: 3/4" = 1'-0"

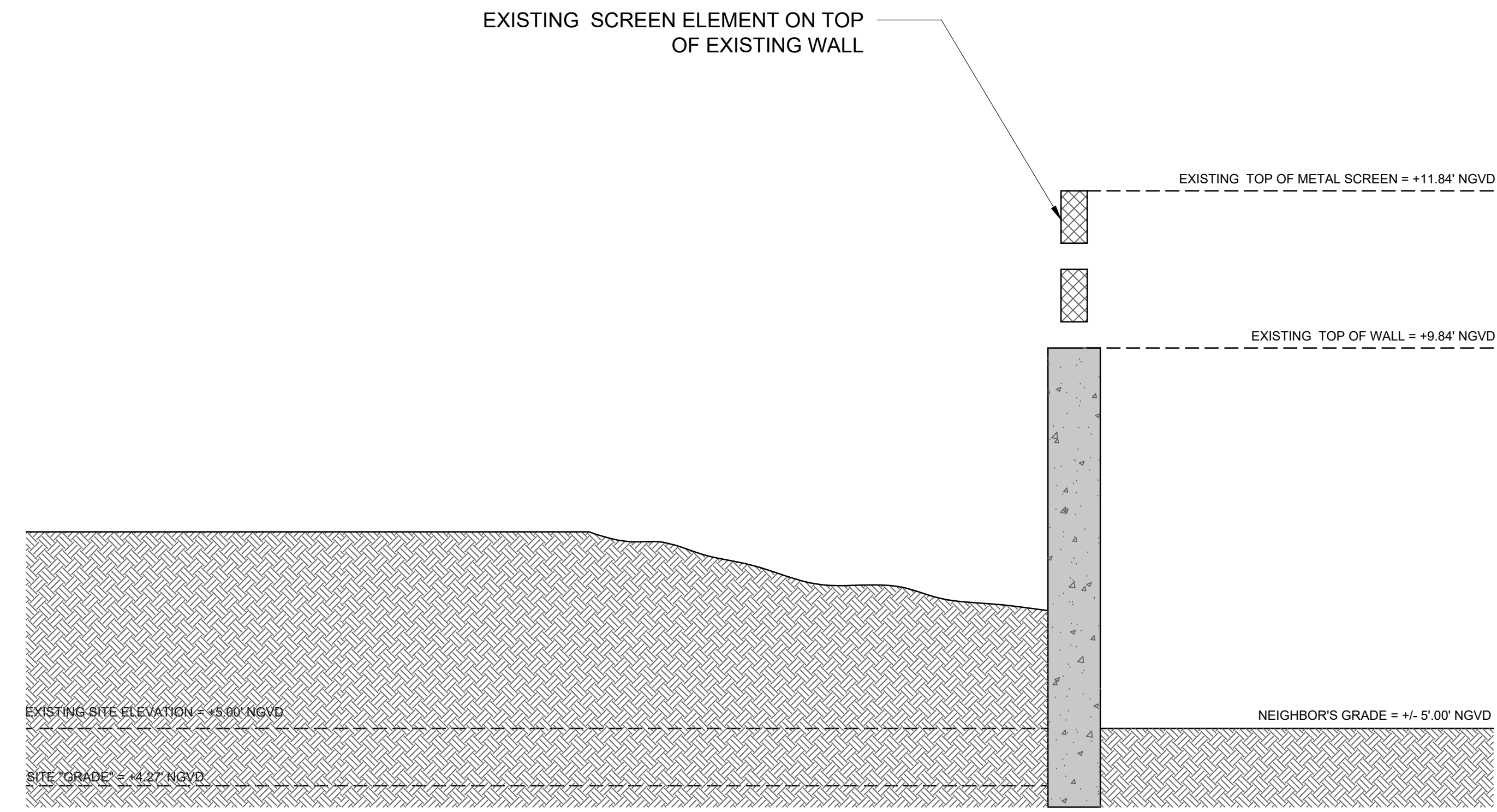

2 EAST WALL SECTION
SCALE: 3/4" = 1'-0"

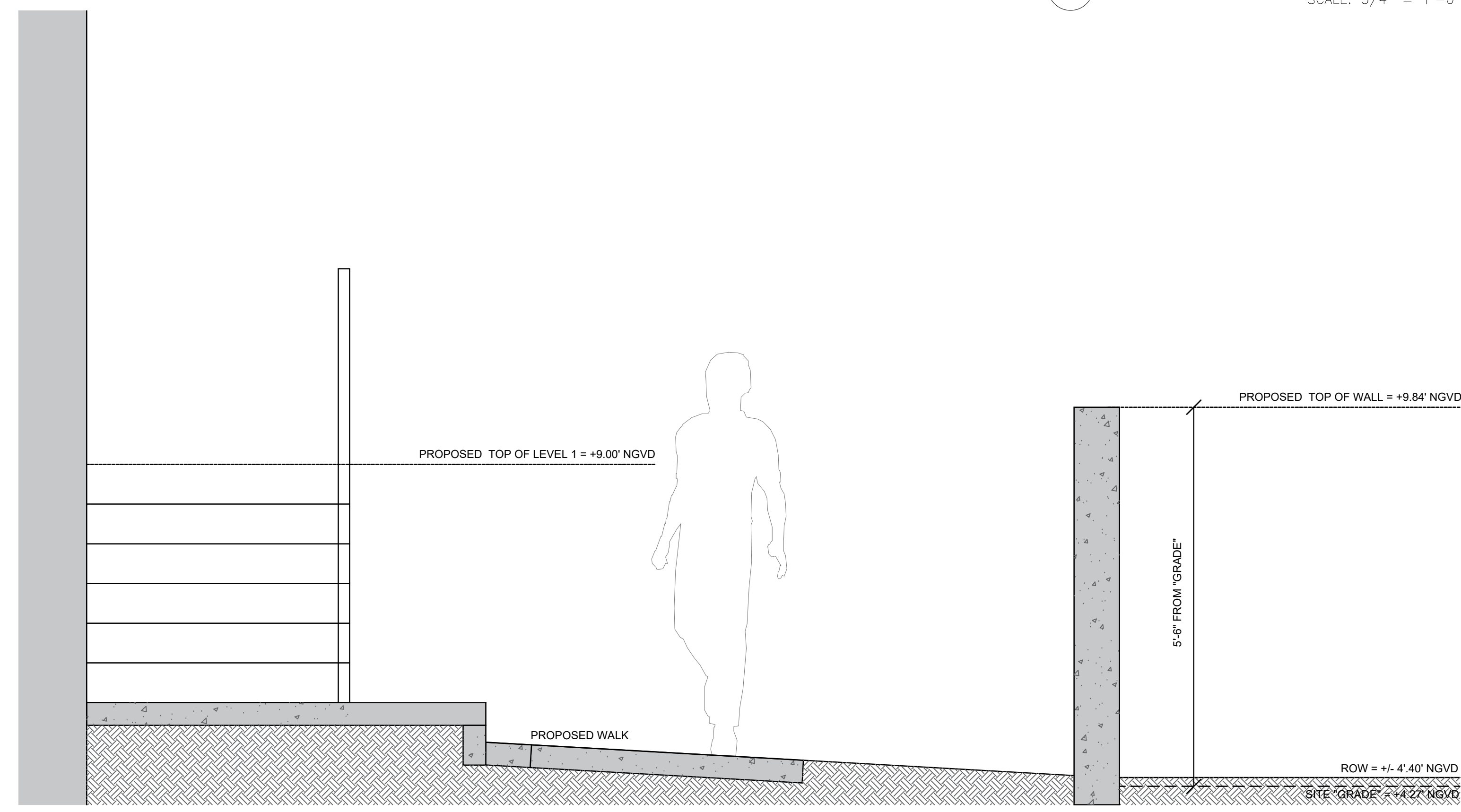

3 SOUTH / WEST WALL SECTION
SCALE: 3/4" = 1'-0"

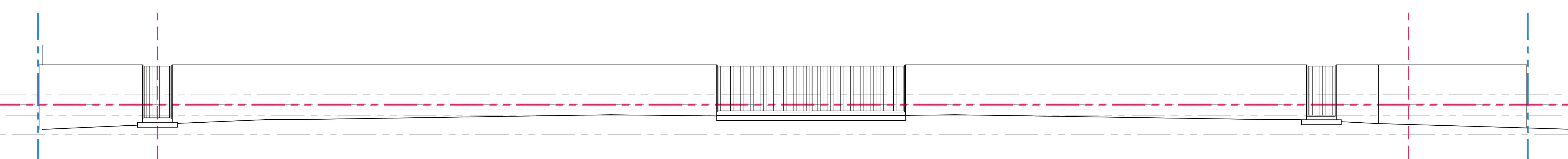

JEFFERSON AVE. PROPERTY WALL ELEVATION

4 SITE WALL ELEVATIONS
SCALE: 3/16" = 1'-0"

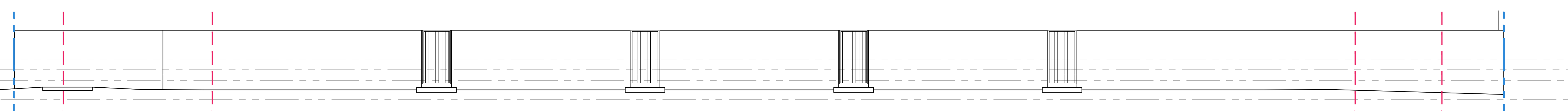

17TH STREET PROPERTY WALL ELEVATION

5 SITE WALL ELEVATIONS
SCALE: 3/16" = 1'-0"

Rev.	Date	Rev.	Date
1		1	
2		2	
3		3	
4		4	
5		5	
6		6	
7		7	
8		8	
9		9	
10		10	
11		11	
12		12	
13		13	
14		14	
15		15	
16		16	
17		17	
18		18	
19		19	
20		20	

ALL DRAWINGS AND WRITTEN MATERIAL APPEARING HEREIN CONSTITUTE THE ORIGINAL AND UNPUBLISHED WORK OF KOBİ KARP AIA, AND MAY NOT BE DUPLICATED, USED, OR DISCLOSED WITHOUT THE EXPRESS WRITTEN CONSENT OF KOBİ KARP ARCHITECTURE, AN INTERIOR DESIGN, INC. JAN. 10, 2024

HPB FINAL SUBMITTAL

1709 JEFFERSON AVE
MIAMI BEACH, FL 33139

Owner:
Name: --
Address: --
Tel: --
Email: --

Consultant:
Name: --
Address: --
Tel: --
Email: --

Consultant:
Name: --
Address: --
Tel: --
Email: --

Consultant:
Name: --
Address: --
Tel: --
Email: --

Consultant:
Name: --
Address: --
Tel: --
Email: --

Consultant:
Name: --
Address: --
Tel: --
Email: --

Consultant:
Name: LANDSCAPE ARCHITECT
CHRISTOPHER CAWLEY LANDSCAPE ARCHITECTURE
Address: 750 N.E. 99TH STREET, SUITE 200
MIAMI, FL 33138
Tel: 786.536.2961
Email: --

Architect:
Kobı Karp Architecture and Interior Design, Inc.
371 NW 28th STREET
Miami, Florida 33137 USA
Tel: +1(305) 573 1818
Fax: +1(305) 573 3766



KOBİ KARP
Lic. # AR0012578

SITE WALLS

Date:	02-04-2024	Sheet No.	A5.02
Scale:			
Project:	2354		