

**Historic Preservation Board Presentation**

HPB23-0590  
DESIGN, MANUFACTURE, INSTALL, OPERATE, AND  
MAINTAIN INTERACTIVE DIGITAL MEDIA KIOSKS

*December 12, 2023*





1

COMPANY  
INTRODUCTION  
& PRECEDENT



ATLANTA



BALTIMORE



BERKELEY



CINCINNATI



CLEVELAND



COLUMBUS



CORAL GABLES



DENVER

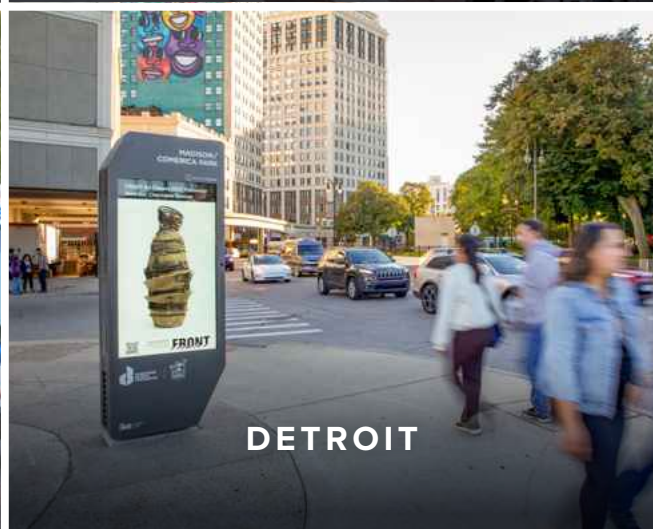

DETROIT



HOUSTON

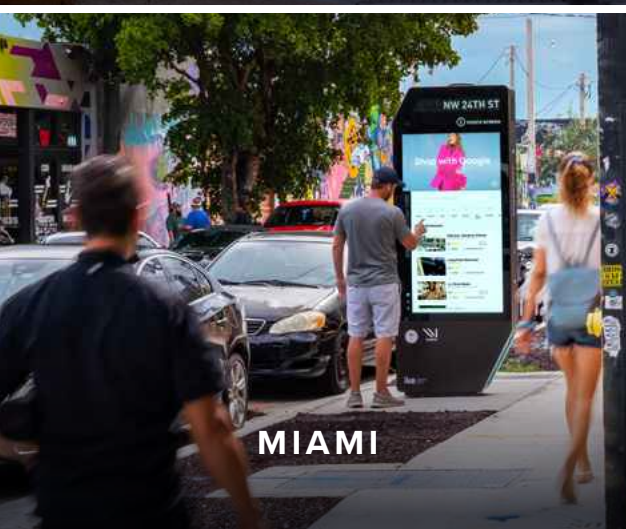

MIAMI

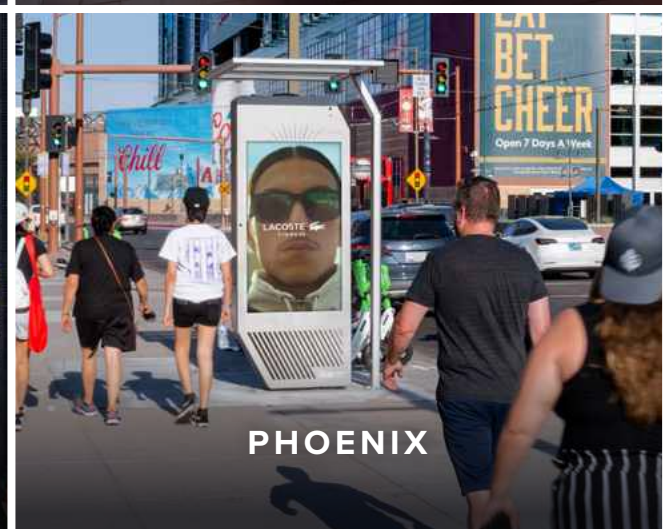

PHOENIX



RALEIGH

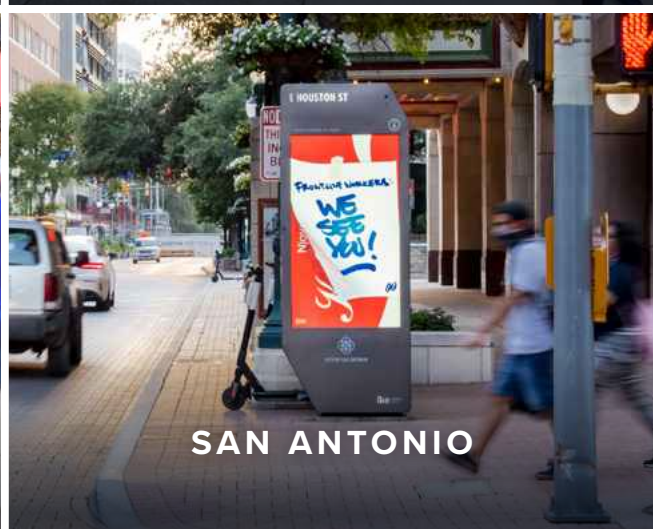

SAN ANTONIO



ST. LOUIS

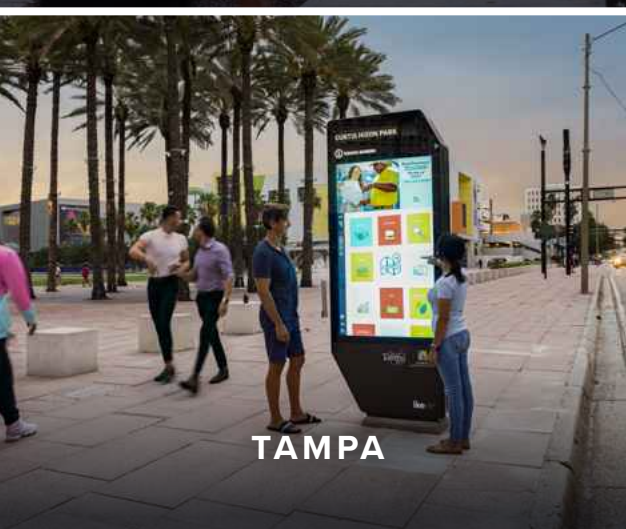

TAMPA

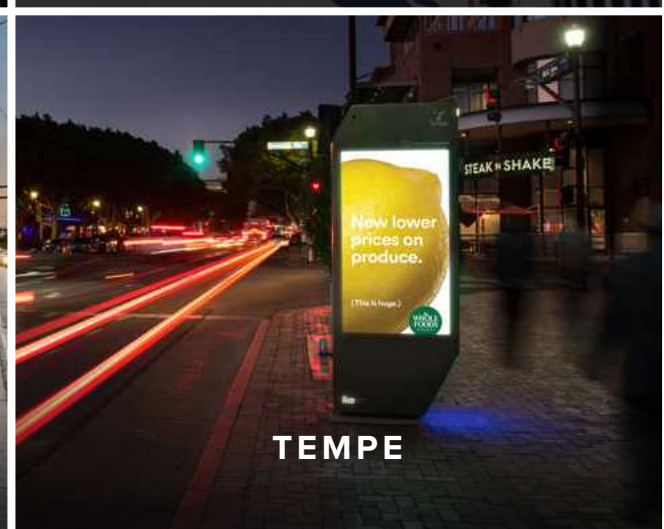

TEMPE

OUR MISSION:

WE PIONEER  
**SMART CITY TECHNOLOGY**  
TO **IMPROVE LIVES IN CITIES.**

# EXPERT & VERTICALLY INTEGRATED TEAM



OVER **145 ASSOCIATES** WORKING TOWARDS A COMMON GOAL.

# THE TRUE SMART CITY HUB

## OBJECTIVES



DISCOVERY



MOBILITY



EQUITY

## PLATFORM

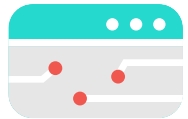

WORLD-CLASS SOFTWARE



FLEXIBLE AND RESPONSIVE



CONTINUOUS INNOVATION



 Please click to learn why cities across the country are choosing IKE.

# NETWORKS IN SMART CITIES NATIONWIDE

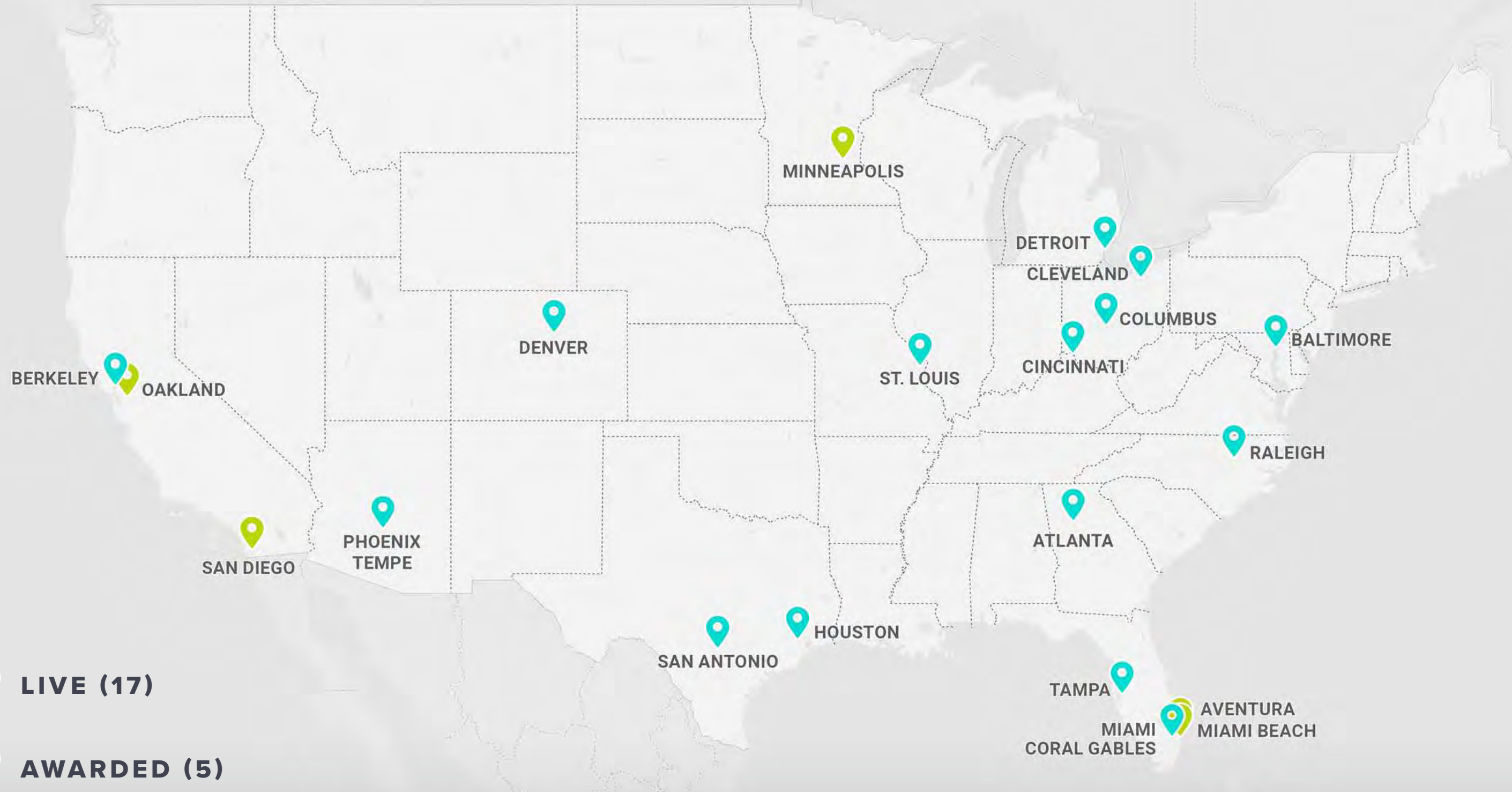

## EXPERIENCE IN SOUTH FLORIDA

IKE Smart City has several years of experience working in South Florida, most notably with our IKE installations in Miami and Coral Gables.



Watch Miami Mayor Francis Suarez discuss how IKE adds value to the City in an episode of his social media video series, Cafecito Talk.

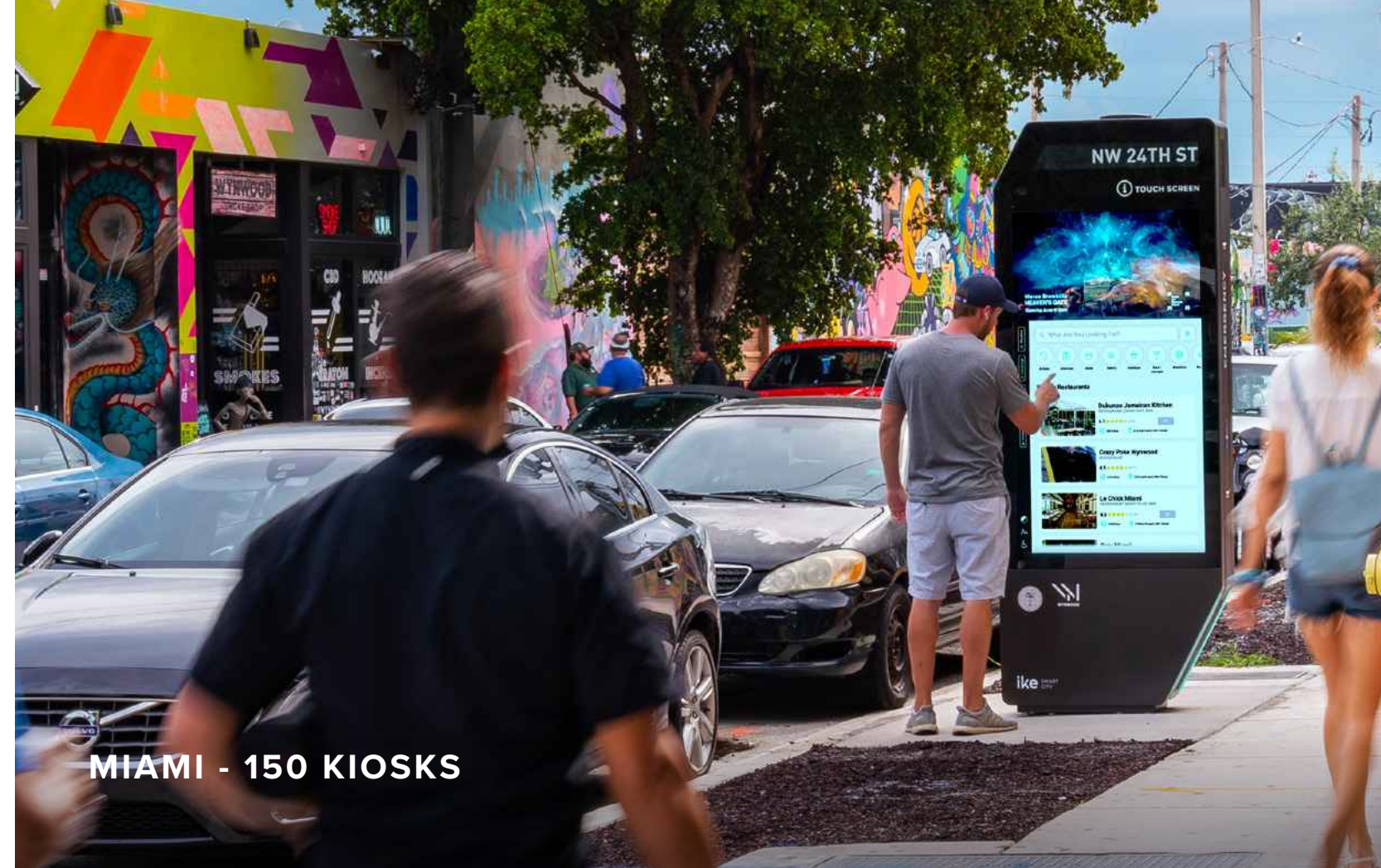

MIAMI - 150 KIOSKS

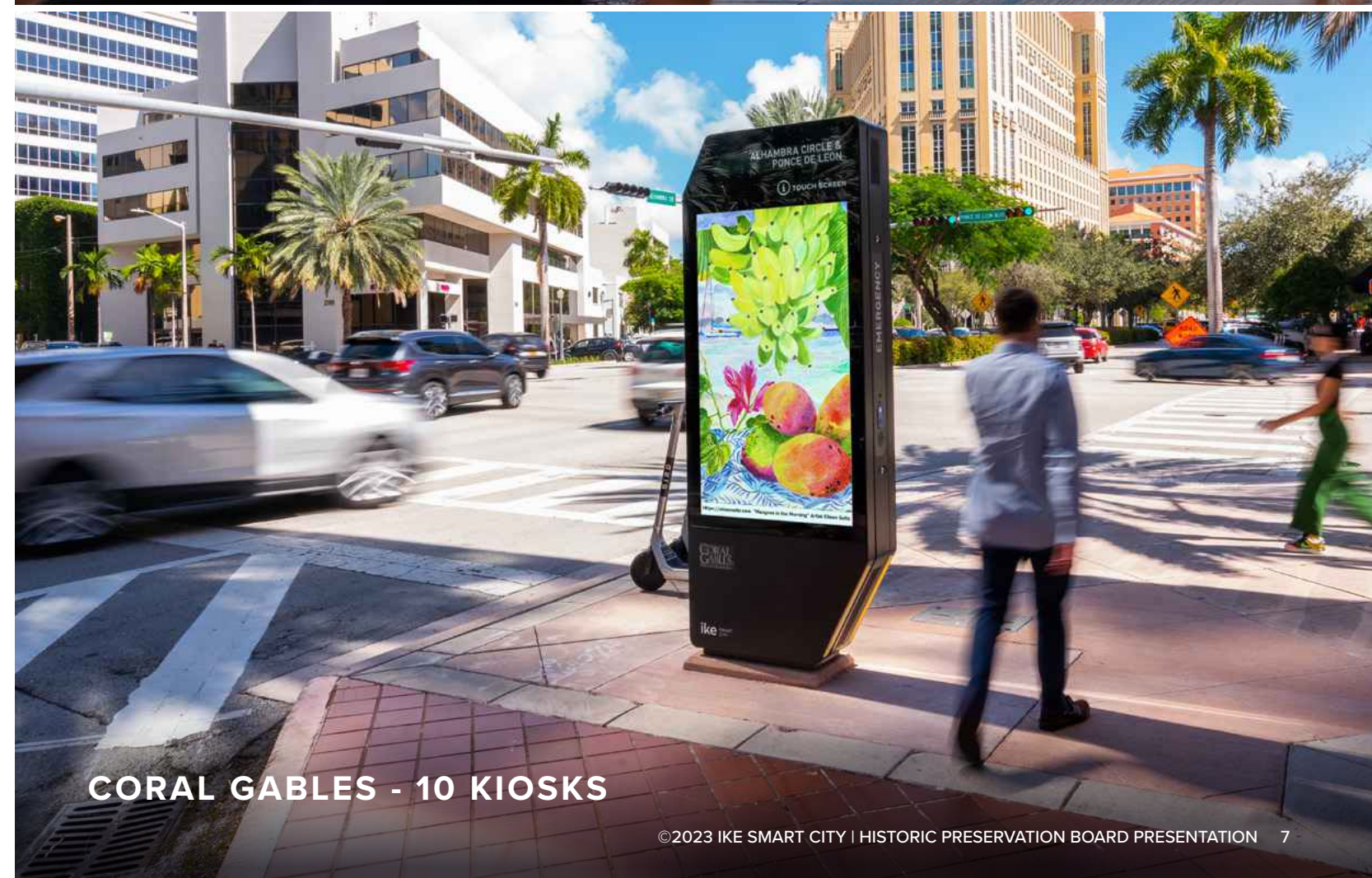

CORAL GABLES - 10 KIOSKS

# 2

## RFP AWARD & CITY COMMISSION APPROVALS

UNITED STATES POST OFFICE





## RFP AWARD & CITY COMMISSION APPROVALS

### KEY DATES

- ▶ **August 2021:** IKE submitted an unsolicited proposal to the City to manufacture, install, maintain, and operate interactive digital media kiosks at certain locations throughout the City
- ▶ **April 2022:** The City issued an RFP seeking alternative proposals for the same purpose as IKE's unsolicited proposal
- ▶ **December 2022:** IKE was awarded the RFP
- ▶ **January 2023:** The City Commission upheld the recommendation of IKE being the selected vendor and authorized the City Manager to begin contract negotiations
- ▶ **June 2023:** The Mayor and City Commission approved the business terms of the agreement
- ▶ **July 2023:** The agreement between IKE and the City was fully executed

## LETTERS OF SUPPORT

The following groups have provided letters in support of the installation of IKE kiosks throughout Miami Beach:

- ▶ Washington Avenue BID
- ▶ Lincoln Road BID
- ▶ Oolite Arts
- ▶ Miami Design Preservation League (12/11 Blog)
  - ▶ So long as the locations of the kiosks are not in close proximity to historic structures, *"With many of our existing wayfinding in a state of deterioration, we look forward to better maintained and more informative wayfinding than currently exists on our city streets...we are generally supportive of the proposal and look forward to the HPB members deliberations."*



## CONTENT STANDARDS

IKE Smart City will not display:

- ▶ Anything that has a strobing effect or visually replicates a traffic sign in colors and words;
- ▶ anything that is false or misleading;
- ▶ material that is immoral, lascivious, or obscene;
- ▶ businesses engaged in any activity that requires the exclusion of minors;
- ▶ anything that promotes unlawful or illegal goods, services or activities;
- ▶ tobacco or tobacco related products;
- ▶ firearms;
- ▶ sexual services, programs or products;
- ▶ political advertisements;
- ▶ competitive products included in any citywide exclusive sponsorship agreement with non-alcoholic pouring rights providers;

- ▶ advertisements relating to medical marijuana; and
- ▶ any such additional category of advertising that may be added by the Mayor and City Commission.

Any prohibited or unacceptable material, as determined by the City Manager, shall be removed upon written notice to IKE Smart City within 24 hours.

# 3

## KIOSK SPECIFICATIONS, DESIGN, FUNCTIONALITY & BENEFITS



# KIOSK SPECIFICATIONS

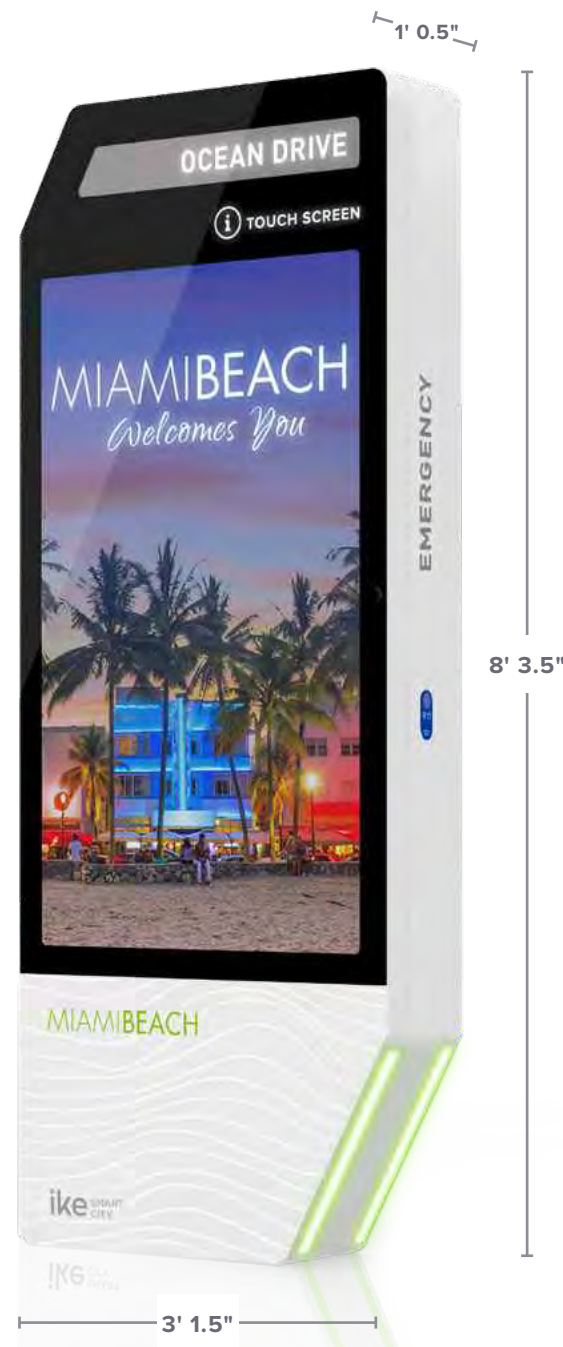

HARDWARE	DESCRIPTION
<b>PHYSICAL</b>	<ul style="list-style-type: none"> <li>• Size: (H x W x D) 8' 3.5" x 3' 1.5" x 1' 0.5"</li> <li>• Weight: 832 lbs</li> <li>• Required sidewalk area: 6' 2" x 6' 4"</li> <li>• 6' 2" x 3' level area on both sides of the kiosk is provided in compliance with building codes</li> </ul>
<b>POWER SOURCE</b>	<ul style="list-style-type: none"> <li>• 20A @ 120V / 15A @ 240V</li> <li>• Max power consumption 1920W</li> <li>• Connects to new or existing metered/unmetered utility service as needed, fed from underground in the sidewalk</li> <li>• Evaluated to UL Safety Standards by a Nationally Recognized Testing Laboratory (NRTL)</li> </ul>
<b>TOUCHSCREEN DISPLAYS</b>	<ul style="list-style-type: none"> <li>• Screen size: 65" (5' 5")</li> <li>• Screen type: IPS LCD</li> <li>• Resolution: 1920 x 1080</li> <li>• Aspect ratio: 16:9</li> <li>• Active image area : 4' 8.2" x 2' 7.6"</li> <li>• Viewing angle: (H x V) 178° x 178°</li> <li>• Direct LED backlit</li> <li>• Brightness: 4000 nits, auto-adjusted by ambient light sensors</li> <li>• Supports polarized sunglasses</li> </ul>
<b>INTERNET CONNECTIVITY</b>	<ul style="list-style-type: none"> <li>• Wireless Access Point for free public Wi-Fi</li> <li>• Hotspot within a 75' radius</li> <li>• Connectivity provided by mobile modem, LTE Advanced with SIM-based auto-carrier</li> <li>• Fiber optics possible but not required</li> </ul>
<b>STANDARD/OPTIONAL CAMERAS</b>	<ul style="list-style-type: none"> <li>• Standard configuration: Two integrated video cameras for novelty use in Photo Booth application</li> <li>• Optional technology: One emergency call camera and two security cameras with a DVR recording system</li> </ul>
<b>OPTIONAL EMERGENCY CALL SYSTEM</b>	<ul style="list-style-type: none"> <li>• Emergency call button with an integrated cellular connection module connects to local emergency authorities when pressed</li> <li>• Integrated speaker provides two-way audio communication and pinhole camera allows emergency services to see the caller and surroundings</li> </ul>
<b>ADA COMPLIANCE</b>	<ul style="list-style-type: none"> <li>• Minimum touchscreen height (ADA enabled) = 1' 3"</li> <li>• Maximum touchscreen height (ADA enabled) = 4'</li> <li>• Side reach maximum (i.e. footing-to-screen distance) = 10"</li> <li>• Leading edge of protrusion less than 2' 3"</li> </ul>

## RESILIENT KIOSK DESIGN

- ▶ Corrosion-resistant for a minimum of 15 years
- ▶ Dust- and water-resistant to a rating of IP-56
- ▶ Shatterproof tempered glass doors laminated with optical clear resin
- ▶ Operating temperature of -20° to 120° Fahrenheit and 5% to 95% humidity
- ▶ Withstands direct sunlight up to 300W per square meter of solar load
- ▶ Rated to withstand hurricane-force winds of up to 165 mph (including glass and foundation)
- ▶ Flood sensor automatically powers down the system if water line reaches 18” from the base of the kiosk

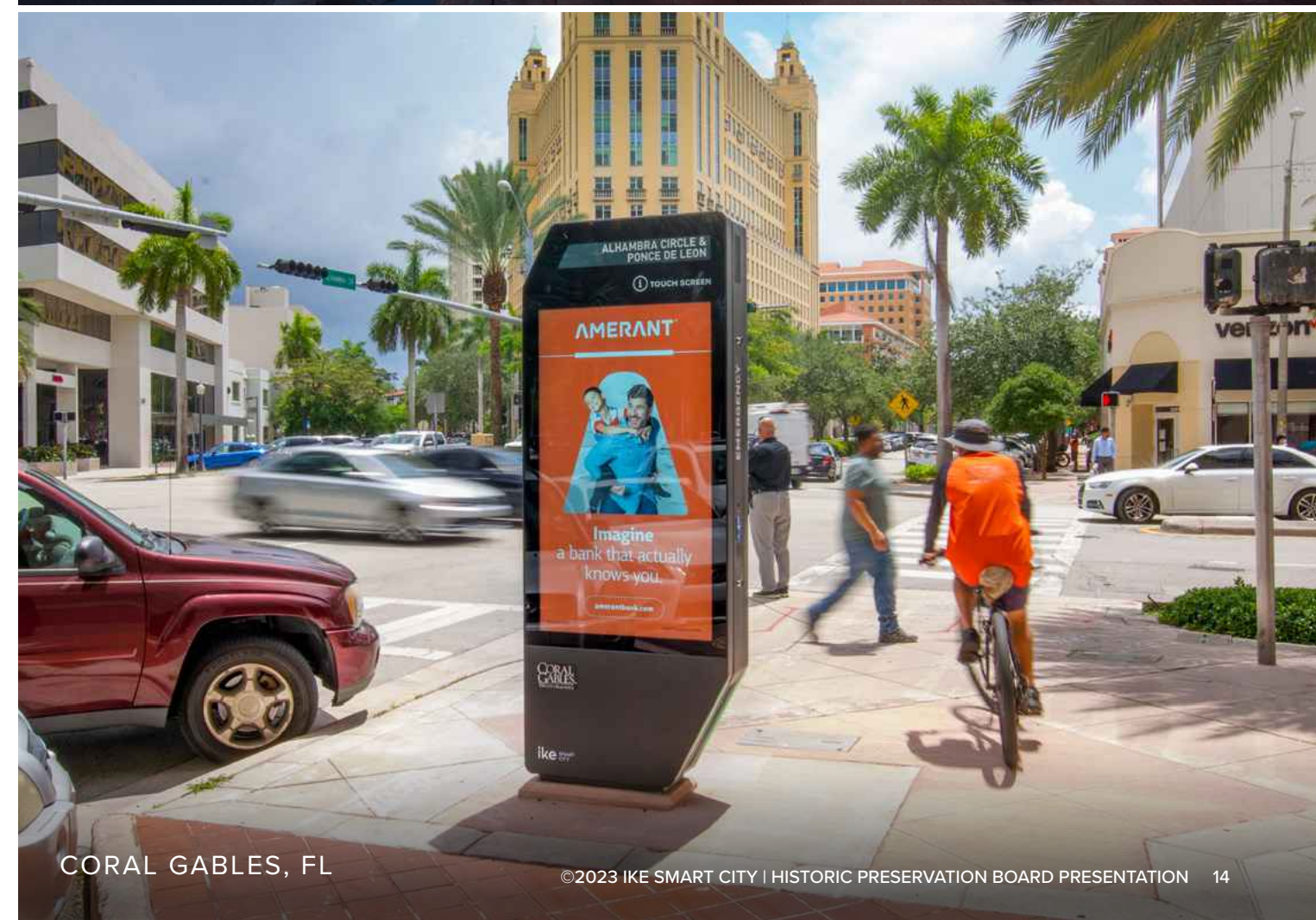

## ILLUMINATION DETAILS

### SPECIFICATIONS

- ▶ 65” dual-sided digital screens
- ▶ Native resolution: 1920 x 1080
- ▶ Illumination measurement: 320 NIT - 4,000 NIT

### BRIGHTNESS CONTROLS

- ▶ Ambient light sensors automatically dim the brightness of IKE’s screens
- ▶ Remote monitoring system
- ▶ Remote illumination control system
- ▶ Graphics in the advertising loop rotate in 10-second increments

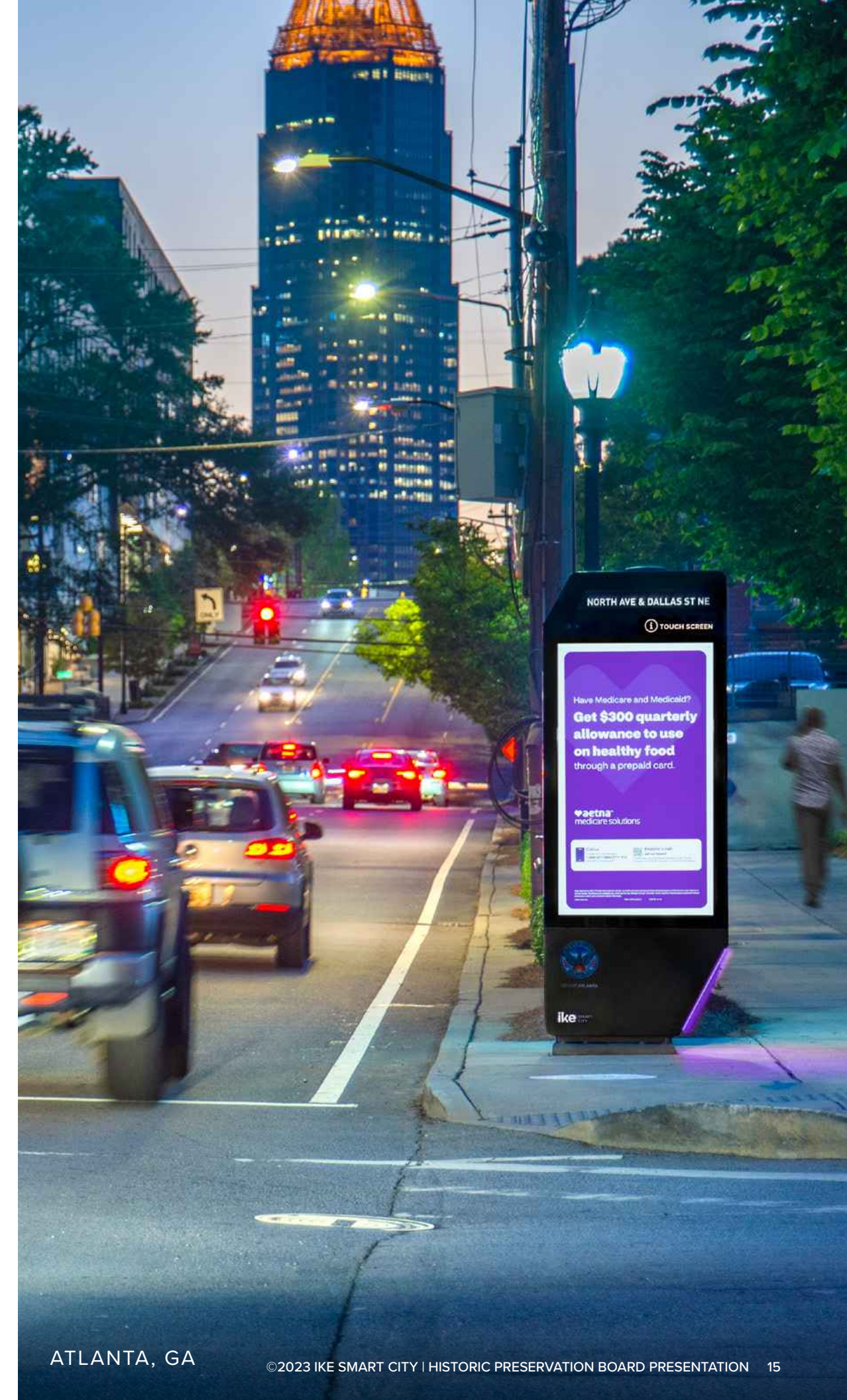

## KIOSK DESIGN CONCEPT

- ▶ Extensive work in cities has informed approach to design
- ▶ IKE's sleek form was designed in partnership with Pentagram
- ▶ Simple and inviting to deter vandalism and drive usage



# MIAMI BEACH

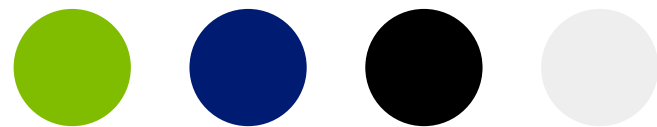



## KIOSK DESIGN CONCEPT (CONT.)

### INSPIRATION: OCEAN

- ▶ This proposed design pairs a light, clean paint color with gently curved lines
- ▶ Kiosks will be maintained in like new condition throughout the term of the agreement with the City

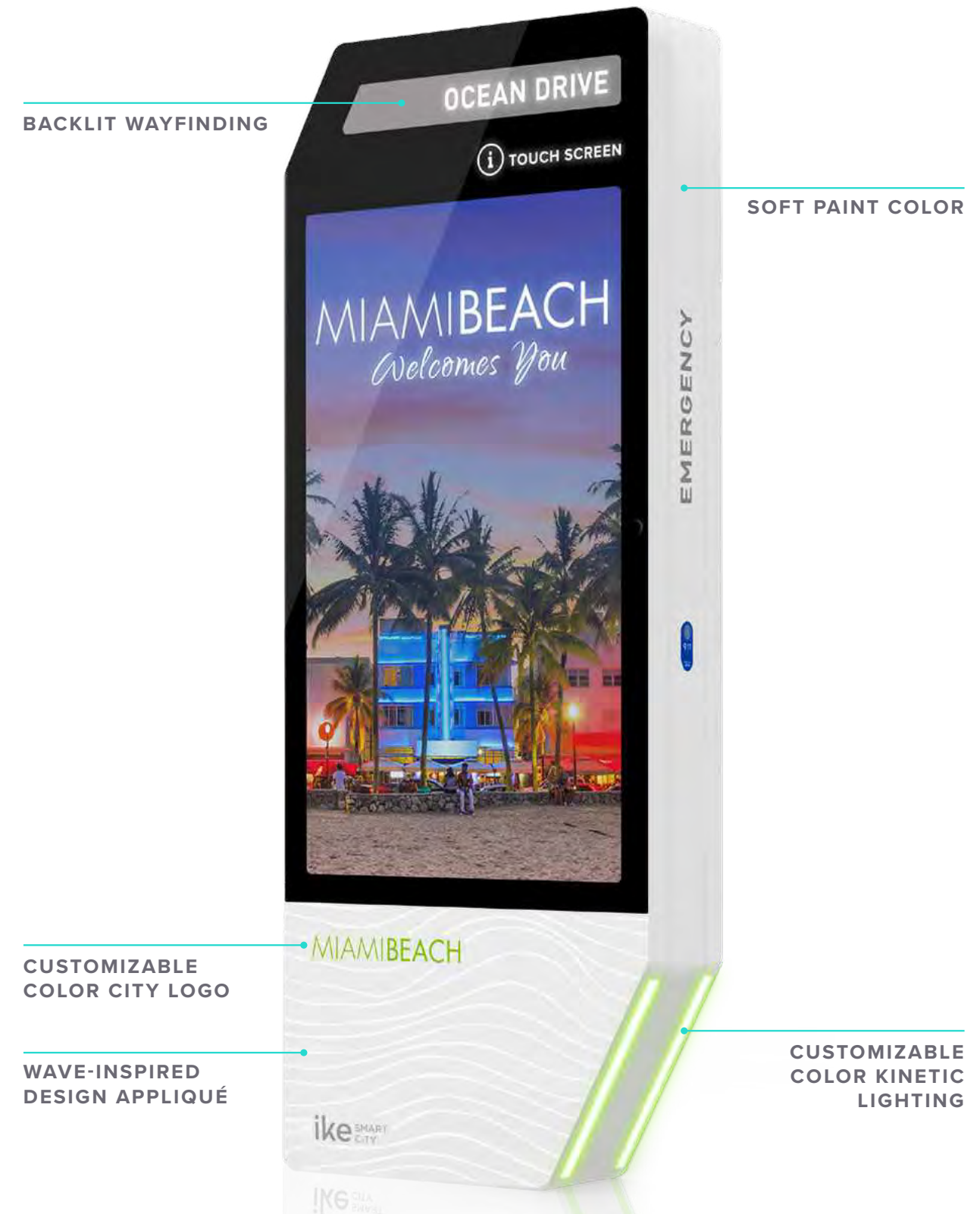

# TWO MODES OF OPERATION

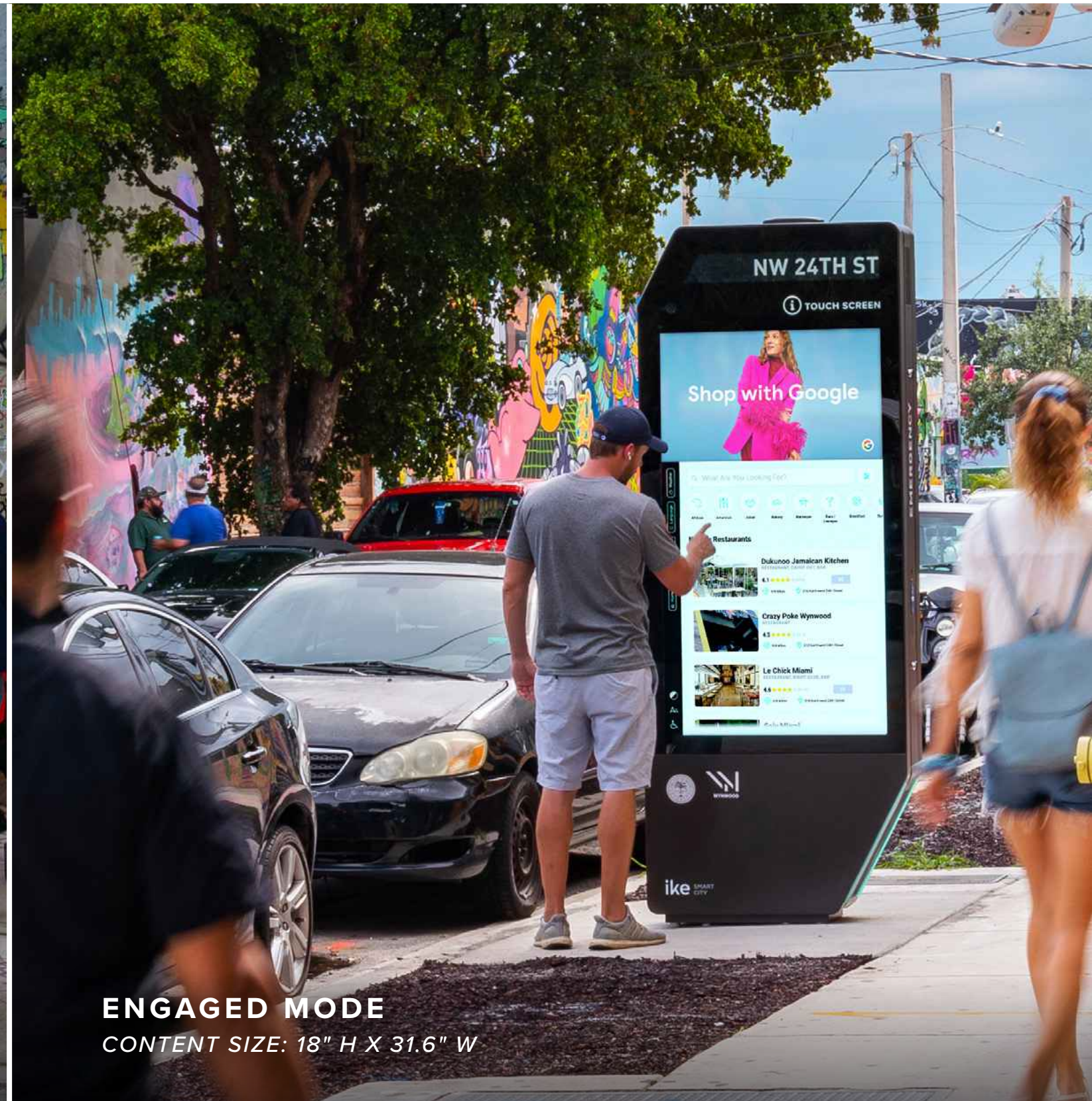

# INTERACTIVE SUITE OF APPLICATIONS



**EAT + DRINK**

Gives plenty of options for hungry and thirsty residents and visitors to satisfy their cravings.



**EVENTS**

Highlights everything going on in the city with up-to-date event listings and integrated wayfinding.



**PHOTOBOOTH**

Lets pedestrians take fun selfies and send the pics to their smartphone.



**GET AROUND**

Provides multimodal wayfinding, trip planning, and real-time public transit information.



**POINTS OF INTEREST**

Provides the user with a point-to-point tour of local landmarks.



**JOB BOARD**

Provides communities with easy access to local job listings and employment opportunities.



**PARKS + BEACHES**

Helps people enjoy the sunshine at outdoor destinations around the city.



**SOCIAL SERVICES**

Improves access to support services and resources for communities and citizens in need.



**ARTS + CULTURE**

Showcases cultural destinations and activities for those looking to experience the creative arts.



**ACTIVITIES**

Highlights things to do in the city across a wide range of interests.



**SAFE SHELTER**

Directs those without homes or a safe place to stay to facilities offering beds and other services.



**CIVIC RESOURCES**

Makes it easy to get important things done with listings of municipal buildings and services.



**SURVEY SAYS**

Collects citizen feedback on questions created by the city.



**STAY**

Lists a wide variety of overnight accommodations.



**ARCADE**

Entertains and engages pedestrians with a fun and easy-to-use video game.



**SHOP**

Entices shoppers to spend at local retail destinations.

## PUBLIC SAFETY

- ▶ Emergency Call System dials 911
- ▶ Enables two-way communication between caller and dispatcher
- ▶ Three security cameras record surroundings



## REAL-TIME WEATHER AND OTHER EMERGENCY MESSAGING

- ▶ IKE displays emergency alerts in real-time from the Integrated Public Alert & Warning System
- ▶ Alerts include severe weather events, AMBER alerts, active shooters, and more





# 4

PROPOSED KIOSK  
LOCATIONS, EXISTING  
CONDITIONS  
& RENDERINGS

4.1 PROPOSED IKE KIOSK LOCATIONS

# PROPOSED IKE KIOSK LOCATIONS

IKE Smart City proposes 15 locations across 5 key commercial corridors for Phase 1 of installation. Please see the 11 kiosks that are within Historic District boundaries on the following pages.

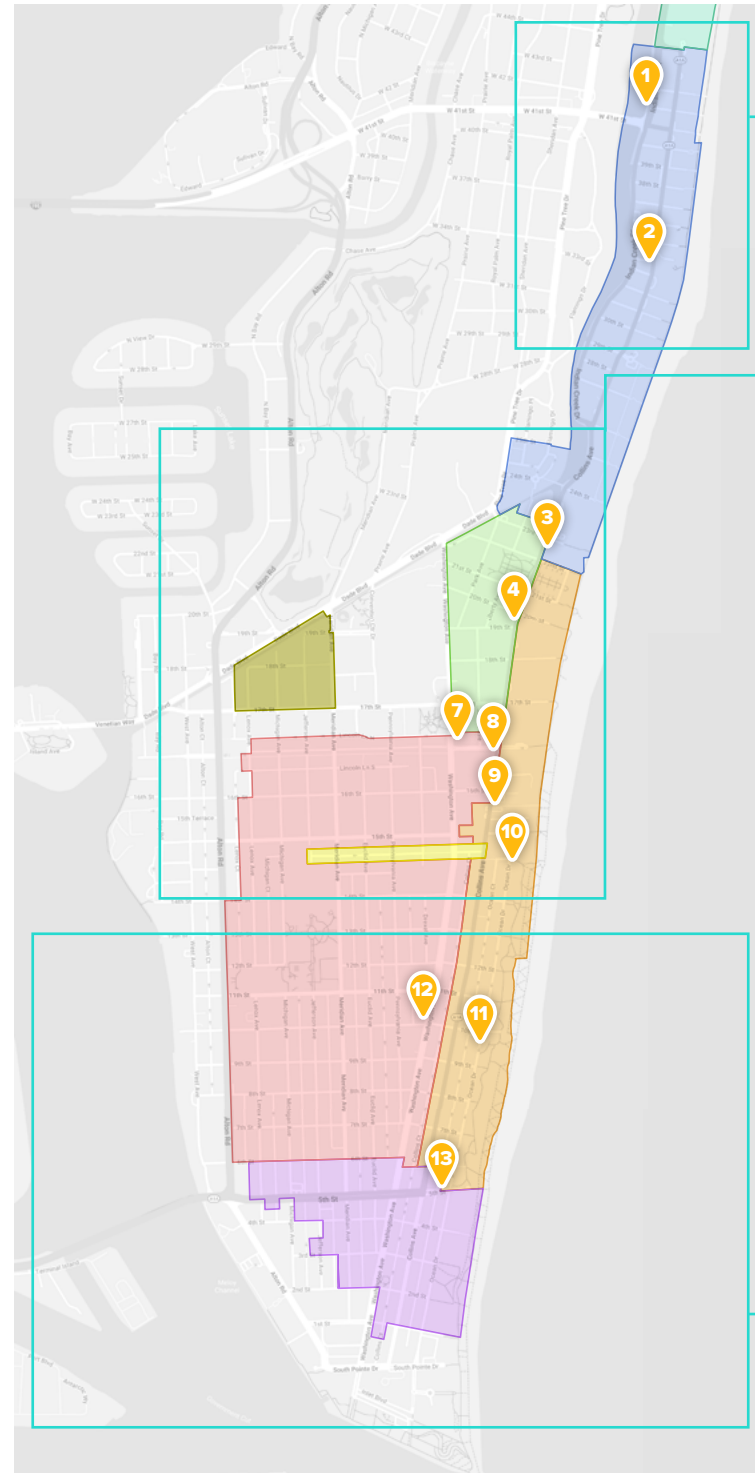

- MORRIS LAPIDUS/MID 20TH CENTURY HISTORIC DISTRICT
- COLLINS WATERFRONT HISTORIC DISTRICT
- MUSEUM HISTORIC DISTRICT
- PALM VIEW HISTORIC DISTRICT
- OCEAN DRIVE/COLLINS AVENUE HISTORIC DISTRICT
- FLAMINGO PARK HISTORIC DISTRICT
- ESPANOLA WAY HISTORIC DISTRICT
- OCEAN BEACH HISTORIC DISTRICT

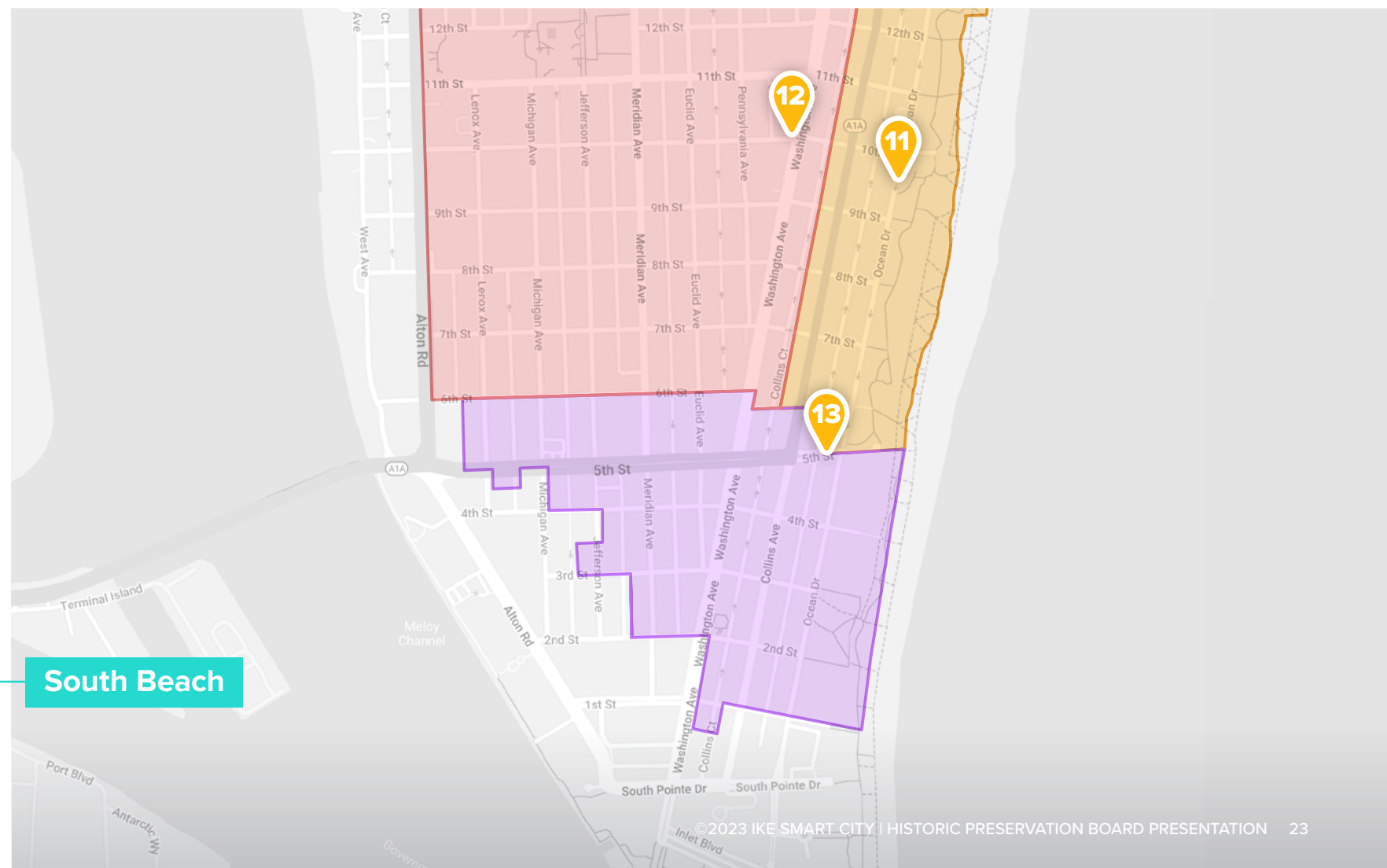
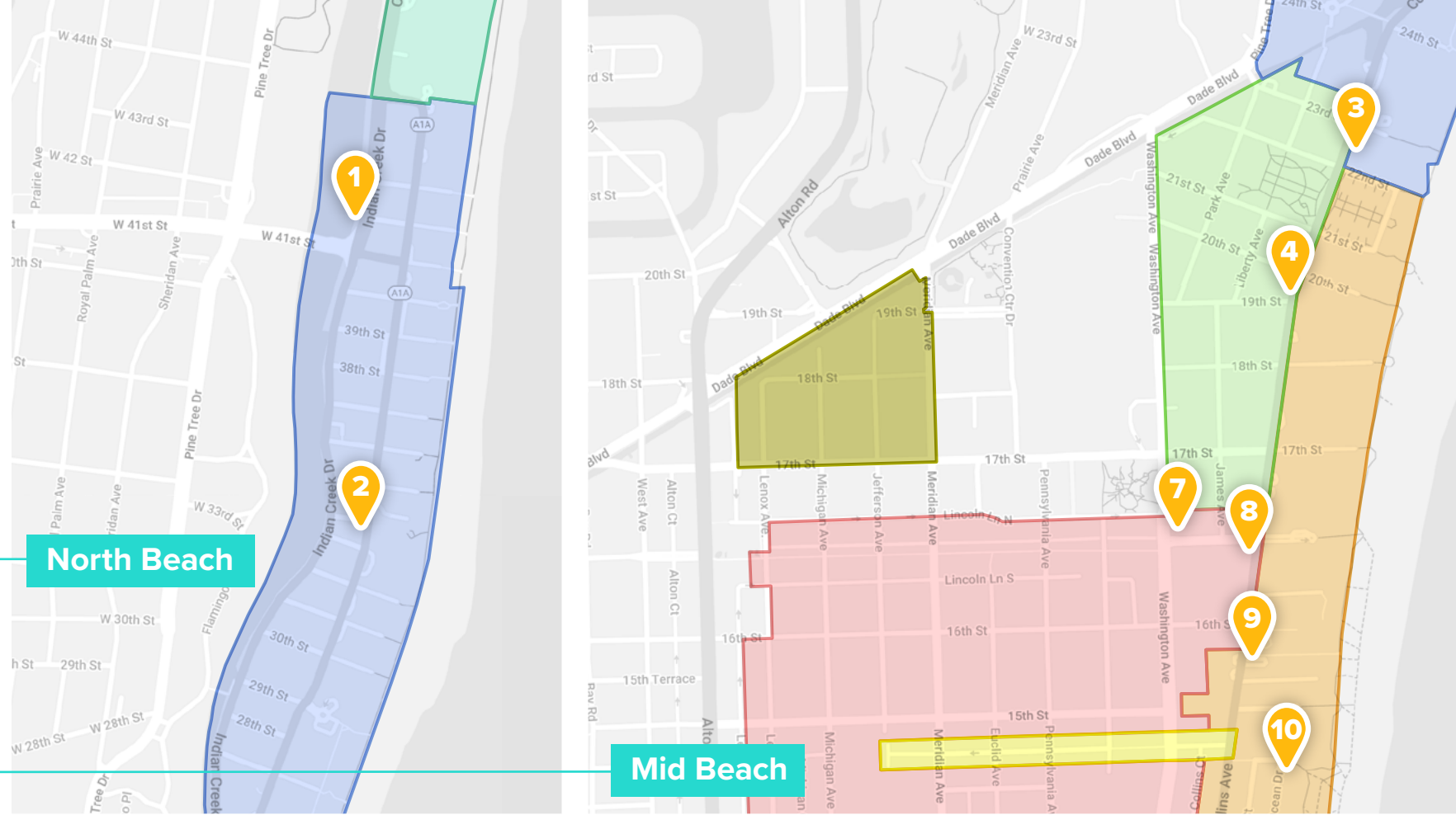

# 1. INDIAN CREEK DR & W 41<sup>ST</sup> ST

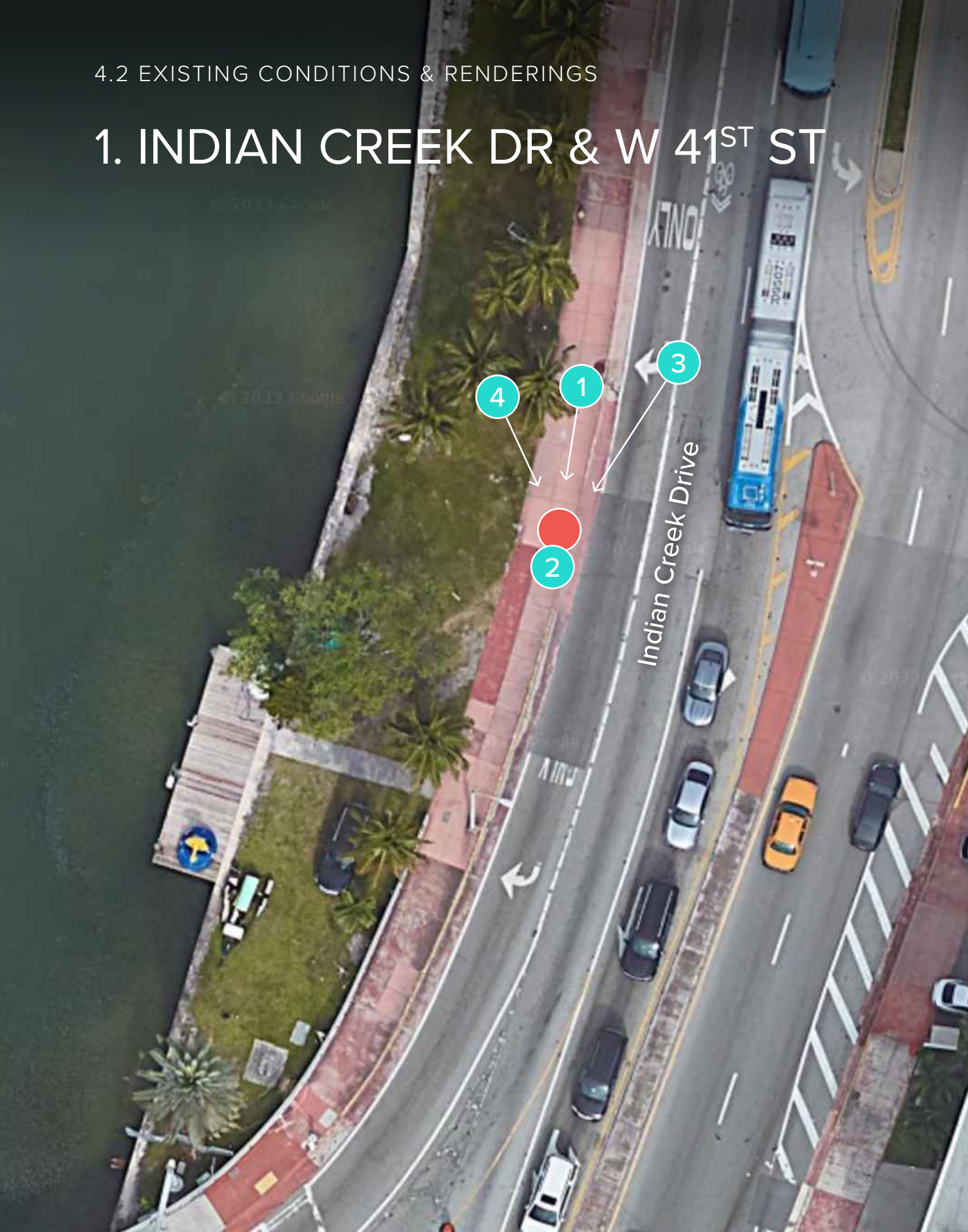

1. VIEW OF SITE FROM NORTH



2. VIEW OF SITE FROM SOUTH

- TEAL CIRCLES: PHOTOGRAPHER'S APPROXIMATE POSITION
- RED CIRCLE: APPROXIMATE KIOSK POSITION



# 1. INDIAN CREEK DR & W 41<sup>ST</sup> ST

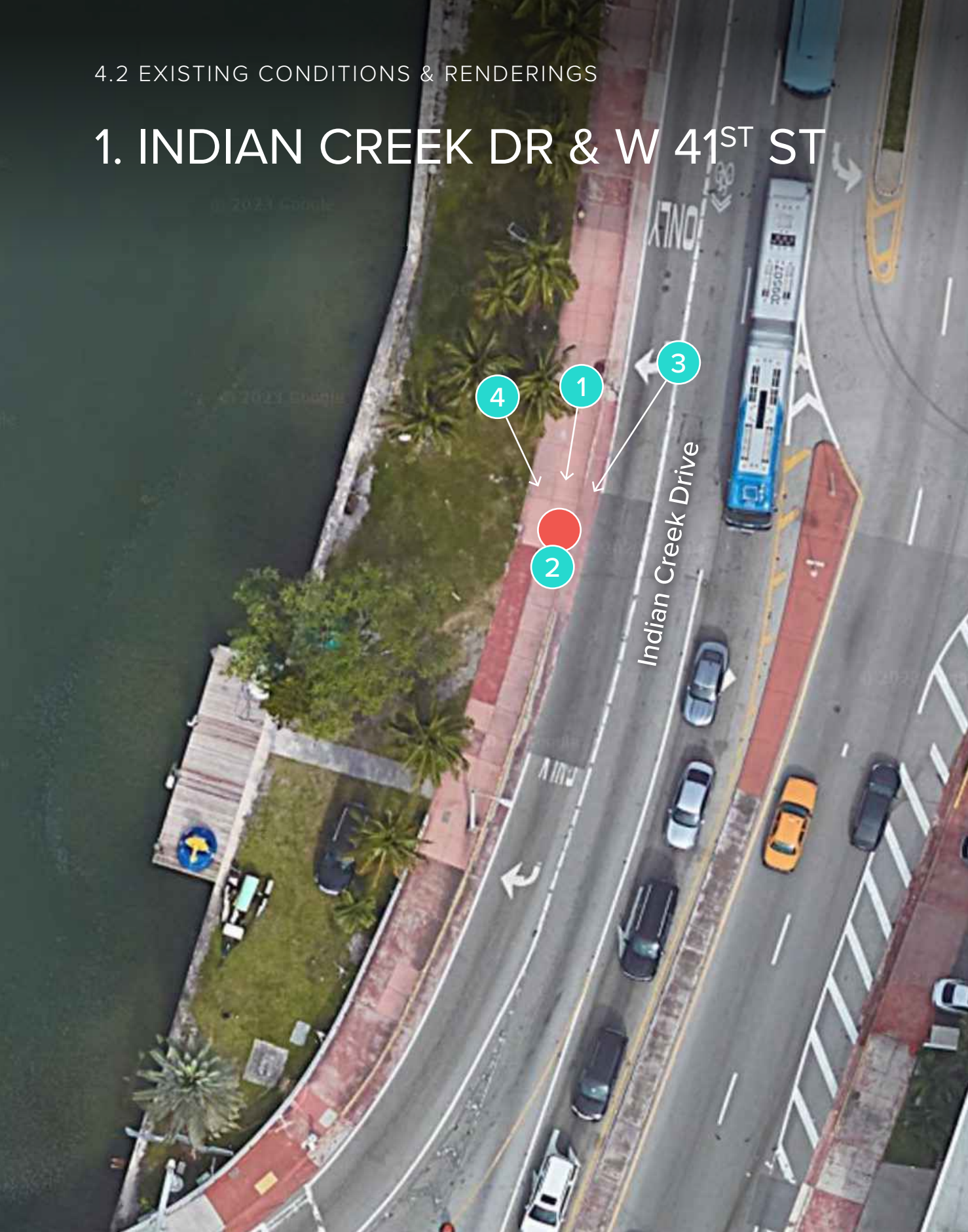

3. VIEW OF SITE FROM NORTHEAST



4. VIEW OF SITE FROM NORTHWEST

● TEAL CIRCLES: PHOTOGRAPHER'S APPROXIMATE POSITION  
● RED CIRCLE: APPROXIMATE KIOSK POSITION

# 1. INDIAN CREEK DR & W 41<sup>ST</sup> ST

RENDERING



## 2. COLLINS AVE & 34<sup>TH</sup> ST

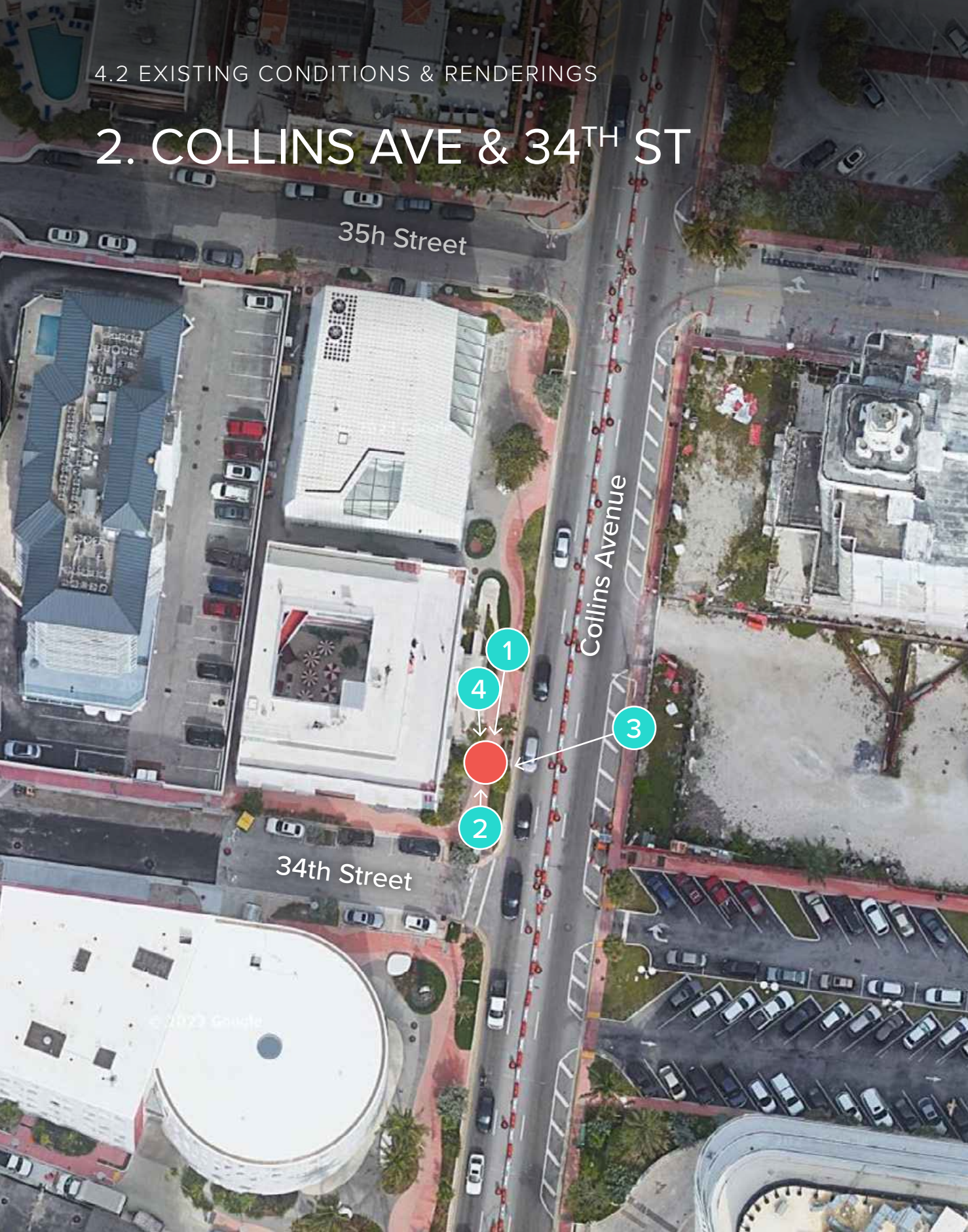

1. VIEW OF SITE FROM NORTH



2. VIEW OF SITE FROM SOUTH

- TEAL CIRCLES: PHOTOGRAPHER'S APPROXIMATE POSITION
- RED CIRCLE: APPROXIMATE KIOSK POSITION

## 2. COLLINS AVE & 34<sup>TH</sup> ST

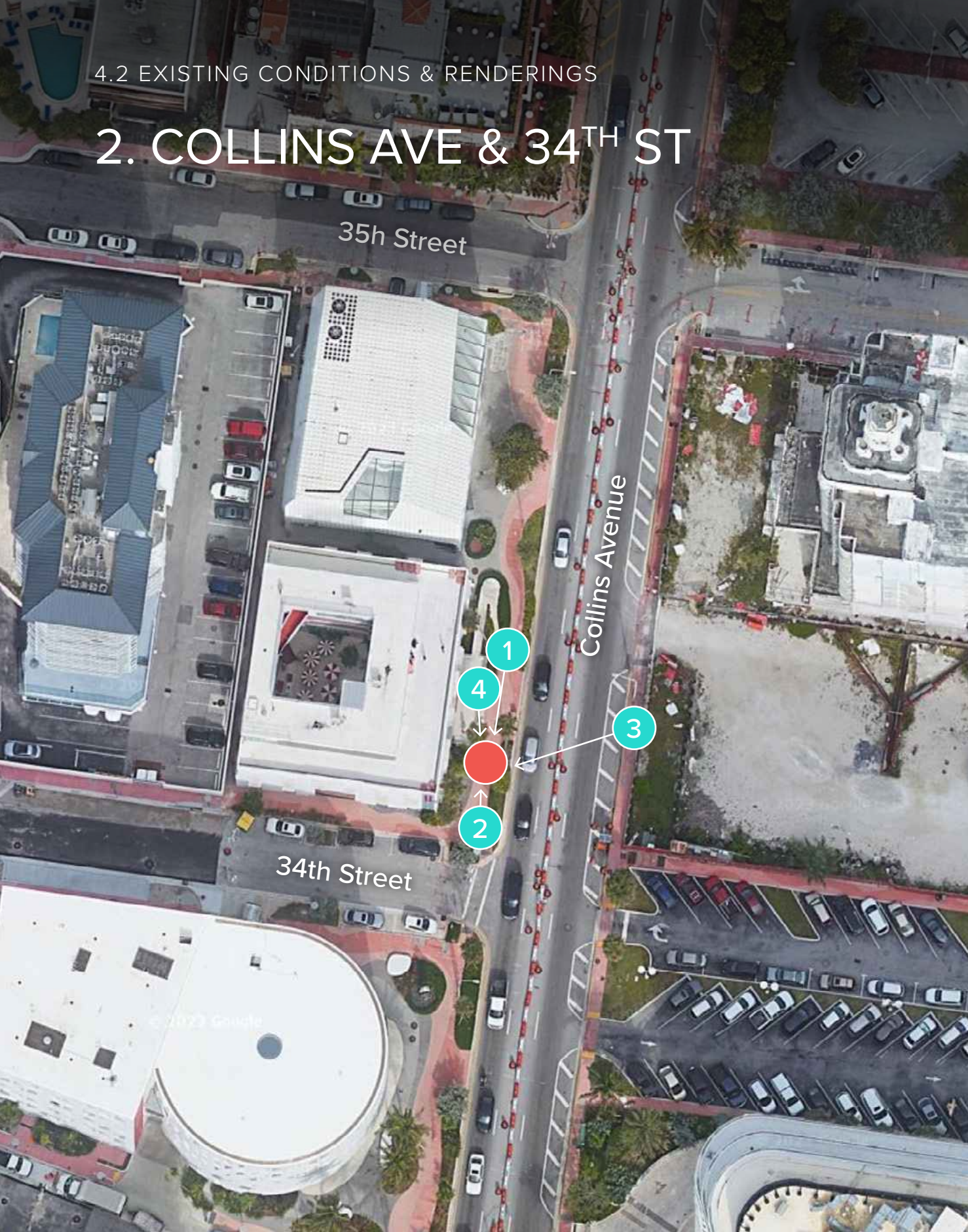

3. VIEW OF SITE FROM EAST PEDESTRIAN WALKWAY



4. VIEW OF SITE FROM NORTHWEST

- TEAL CIRCLES: PHOTOGRAPHER'S APPROXIMATE POSITION
- RED CIRCLE: APPROXIMATE KIOSK POSITION

# 2. COLLINS AVE & 34<sup>TH</sup> ST

RENDERING



### 3. COLLINS AVE & 23<sup>RD</sup> ST

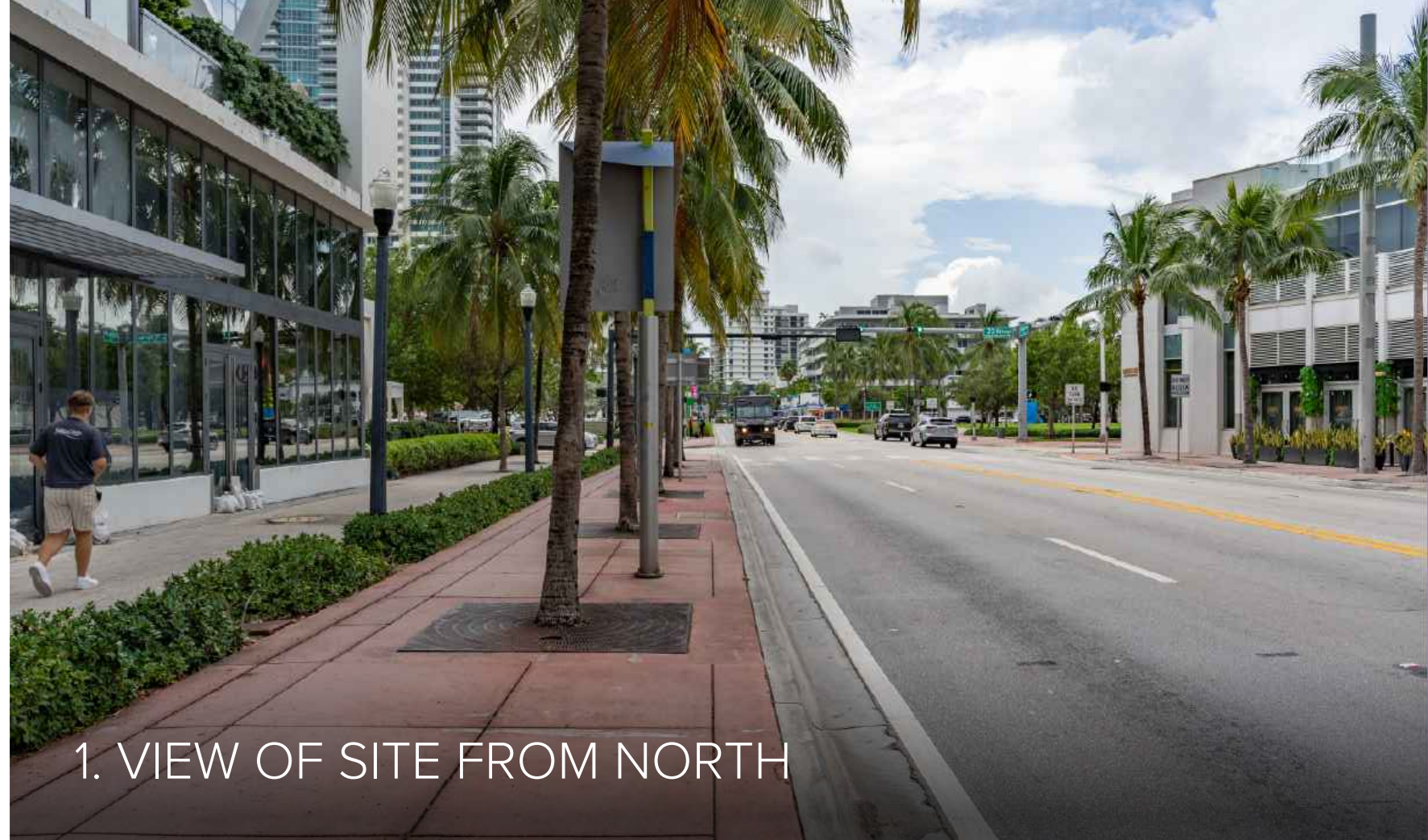
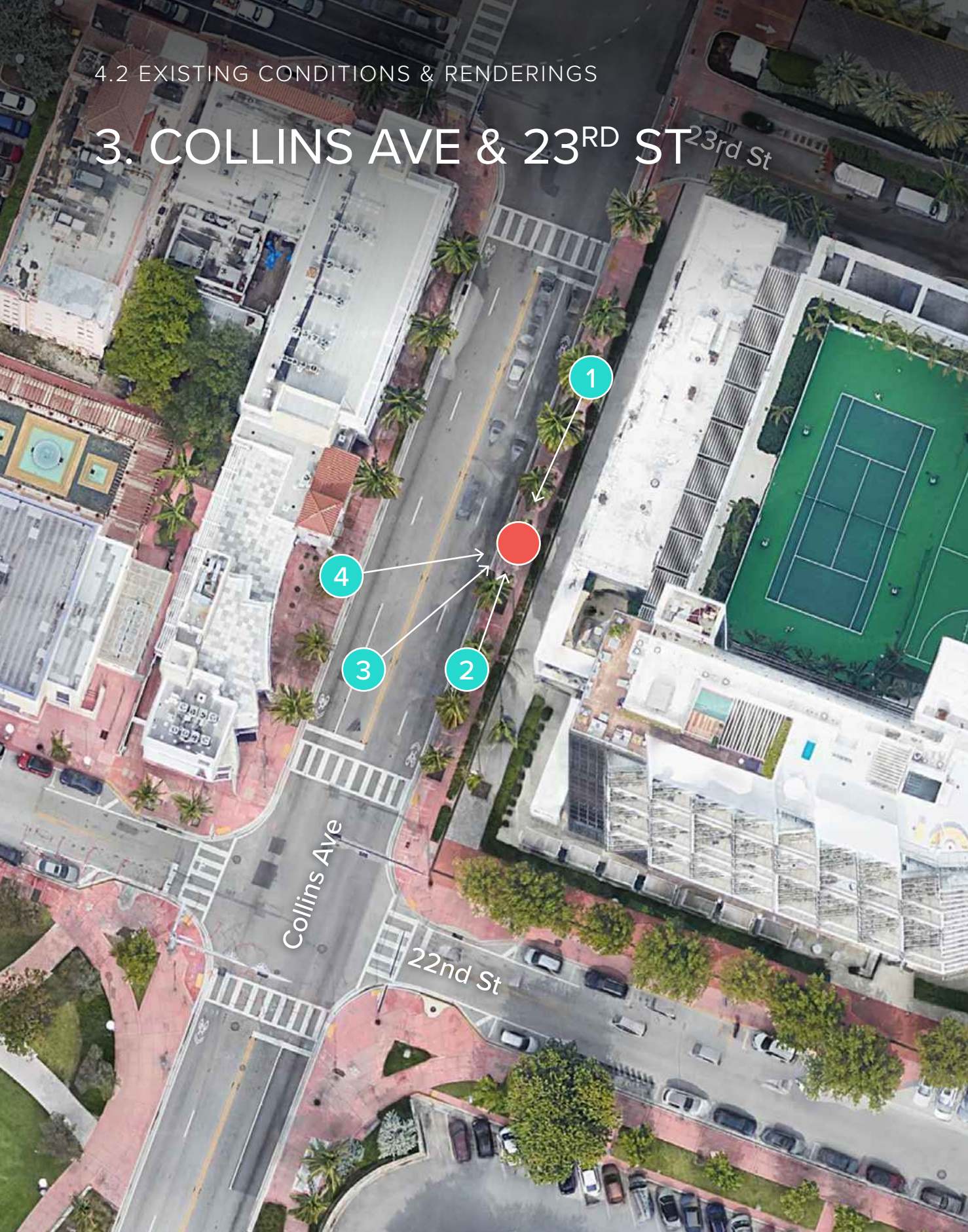

1. VIEW OF SITE FROM NORTH

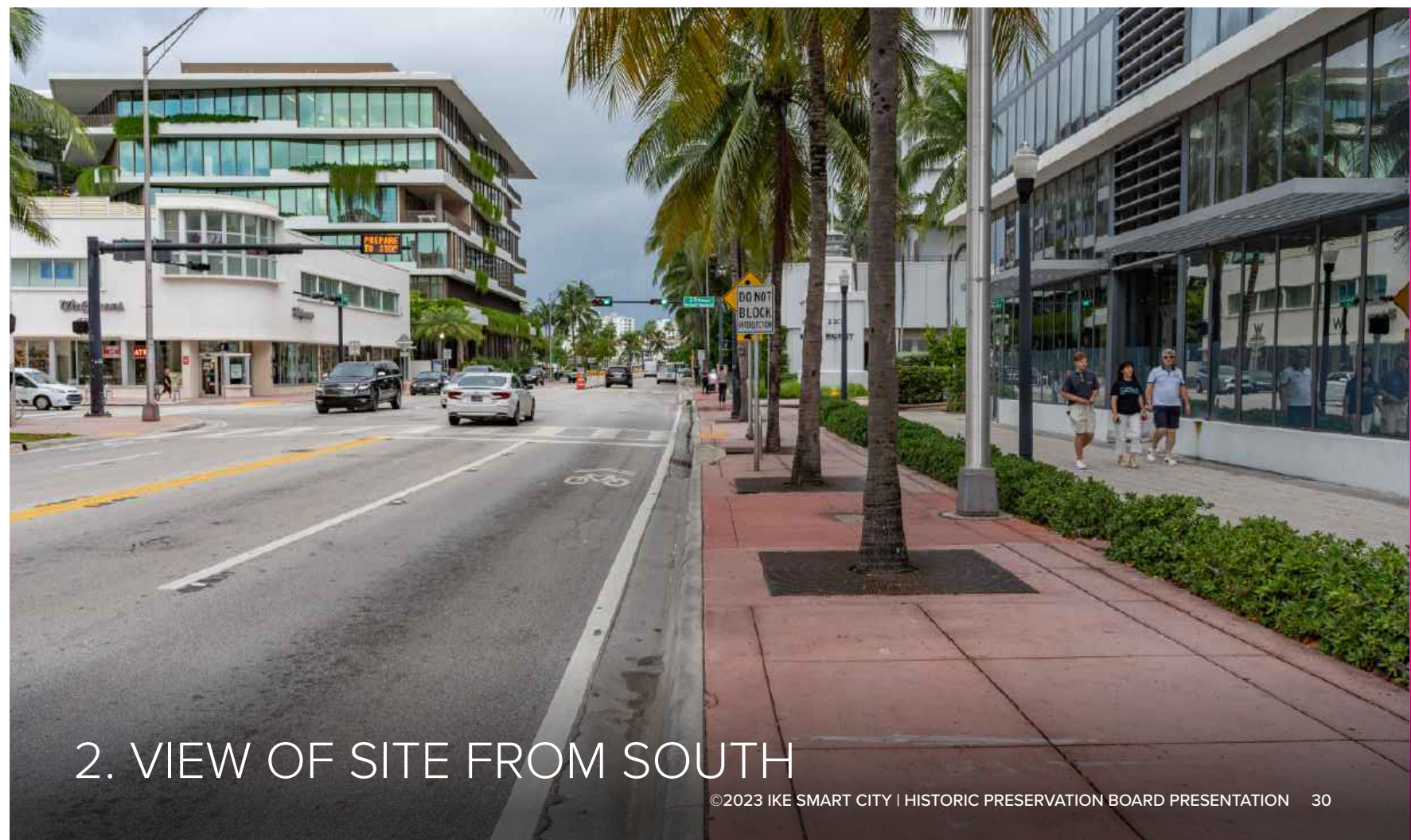

2. VIEW OF SITE FROM SOUTH

- TEAL CIRCLES: PHOTOGRAPHER'S APPROXIMATE POSITION
- RED CIRCLE: APPROXIMATE KIOSK POSITION

### 3. COLLINS AVE & 23<sup>RD</sup> ST

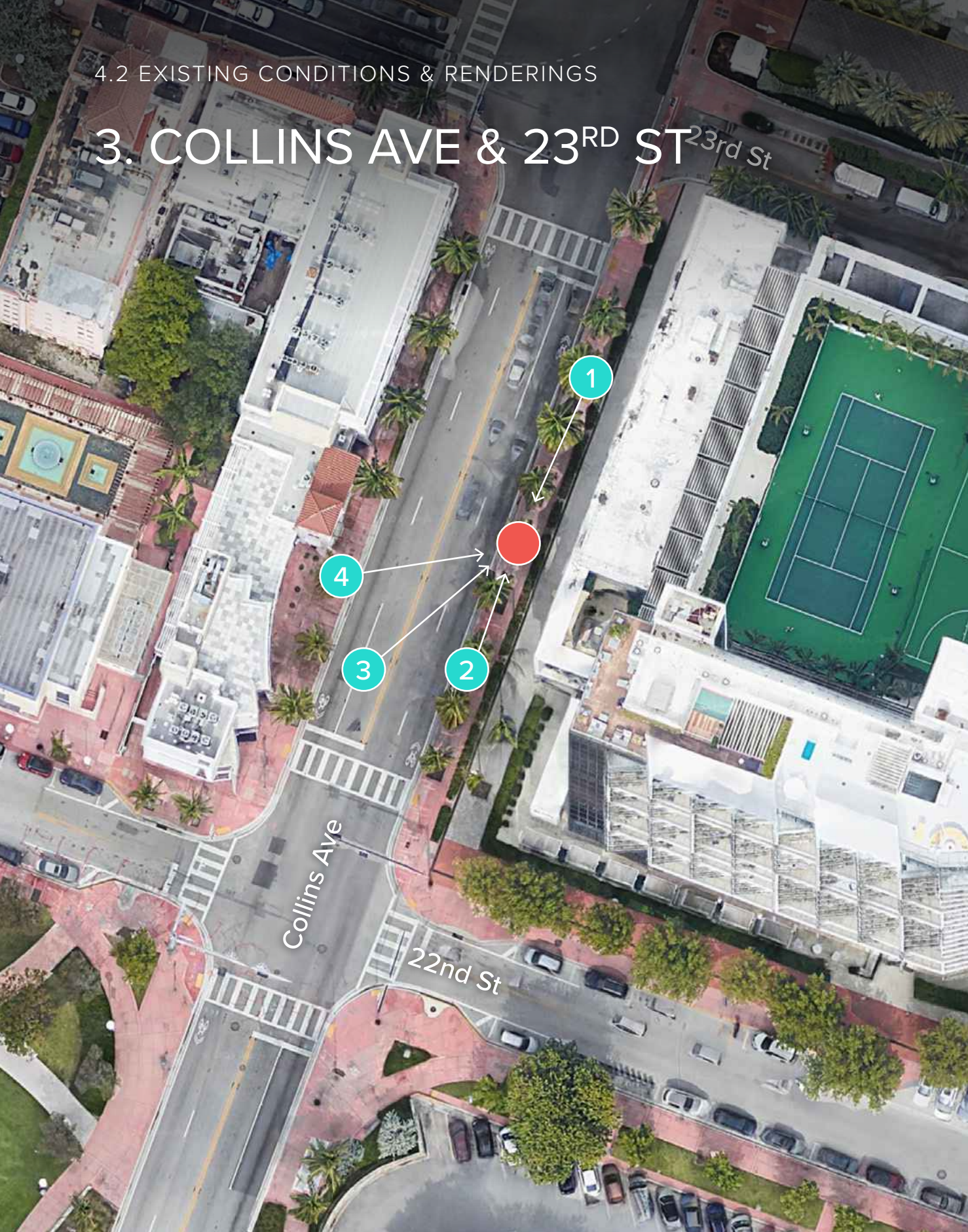

3. VIEW OF SITE FROM SOUTHWEST

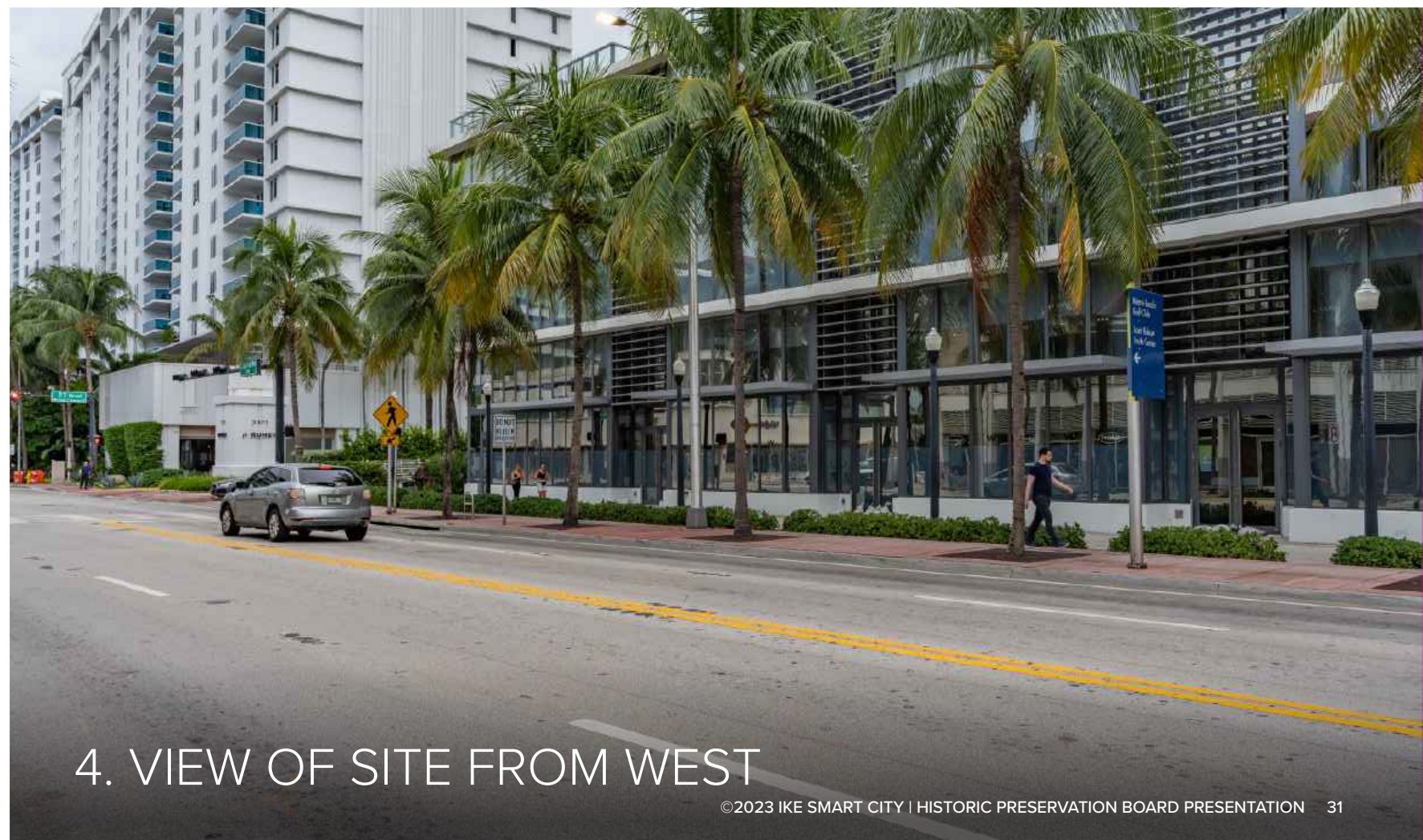

4. VIEW OF SITE FROM WEST

- TEAL CIRCLES: PHOTOGRAPHER'S APPROXIMATE POSITION
- RED CIRCLE: APPROXIMATE KIOSK POSITION

# 3. COLLINS AVE & 23<sup>RD</sup> ST

RENDERING



COLLINS AVE

TOUCH SCREEN

MIAMI BEACH  
*Welcomes You*

MIAMI BEACH

ike SMART CITY



# 4. COLLINS AVE & 20<sup>TH</sup> ST

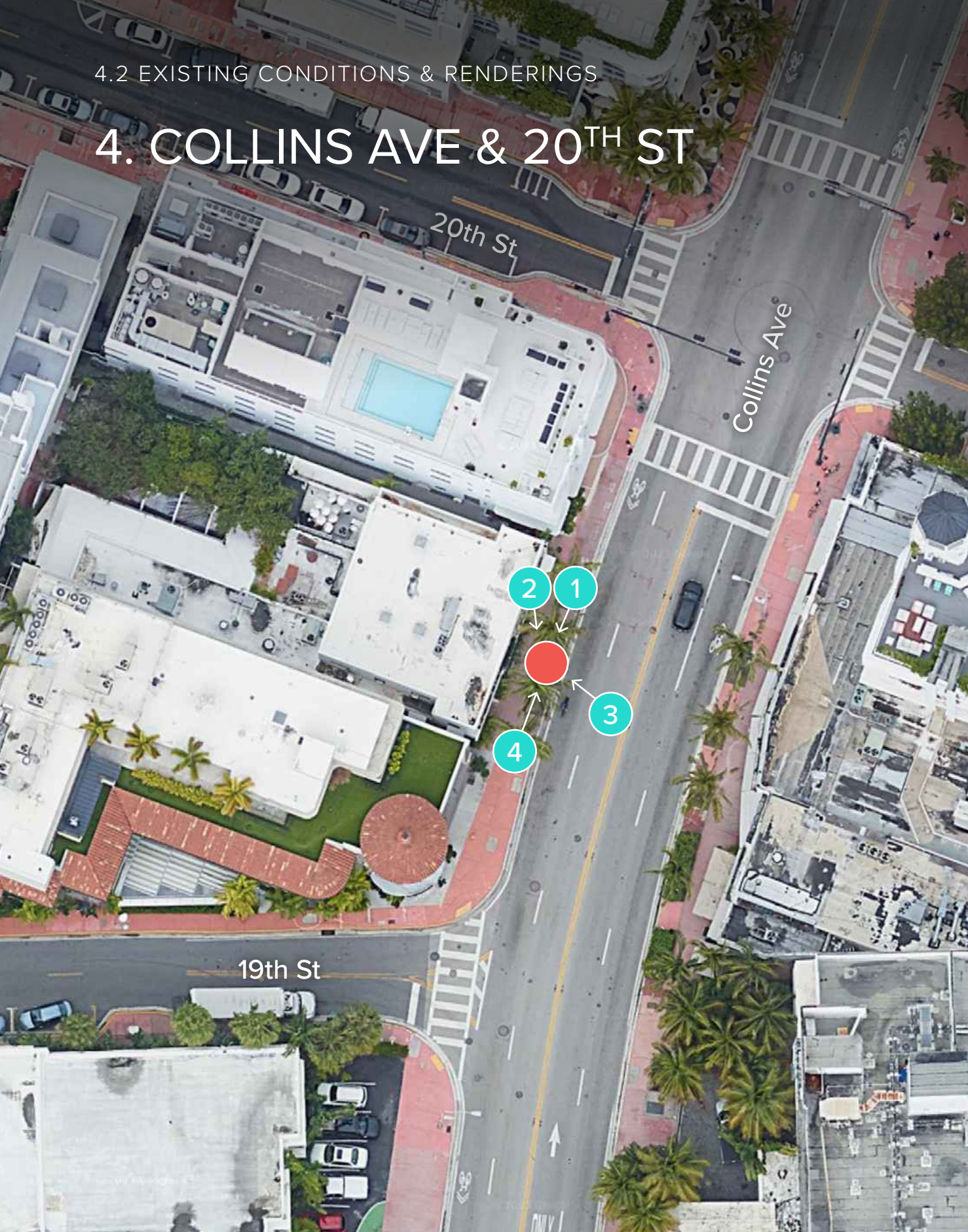

1. VIEW OF SITE FROM NORTH



2. VIEW OF SITE FROM NORTHWEST

● TEAL CIRCLES: PHOTOGRAPHER'S APPROXIMATE POSITION  
● RED CIRCLE: APPROXIMATE KIOSK POSITION

# 4. COLLINS AVE & 20<sup>TH</sup> ST

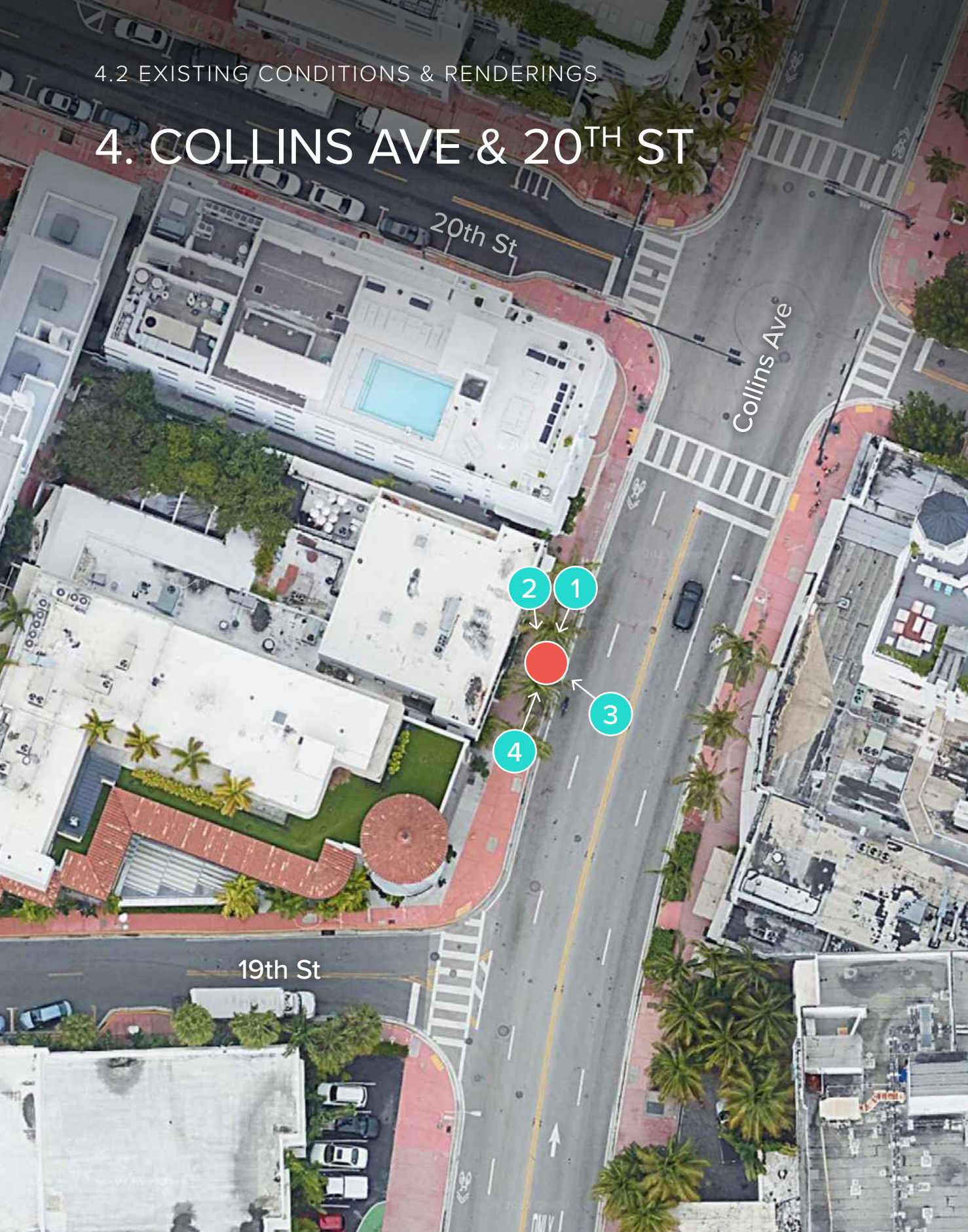

3. VIEW OF SITE FROM SOUTHEAST

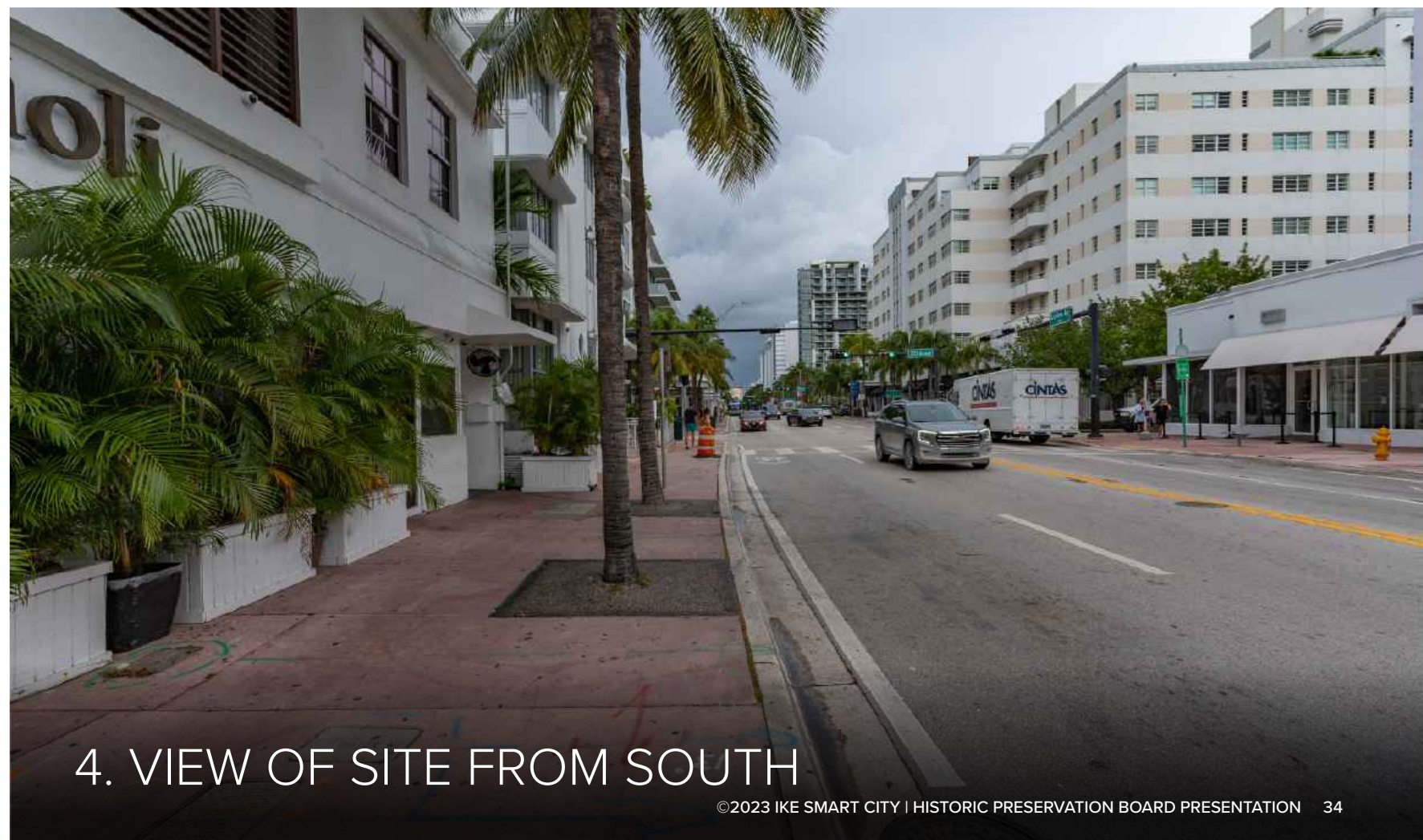

4. VIEW OF SITE FROM SOUTH

- TEAL CIRCLES: PHOTOGRAPHER'S APPROXIMATE POSITION
- RED CIRCLE: APPROXIMATE KIOSK POSITION

# 4. COLLINS AVE & 20<sup>TH</sup> ST

RENDERING



COLLINS AVE

1 TOUCH SCREEN

MIAMI BEACH  
*Welcomes You*

MIAMI BEACH

ike SMART CITY

# 7. LINCOLN RD & WASHINGTON AVE



1. VIEW OF SITE FROM NORTHWEST

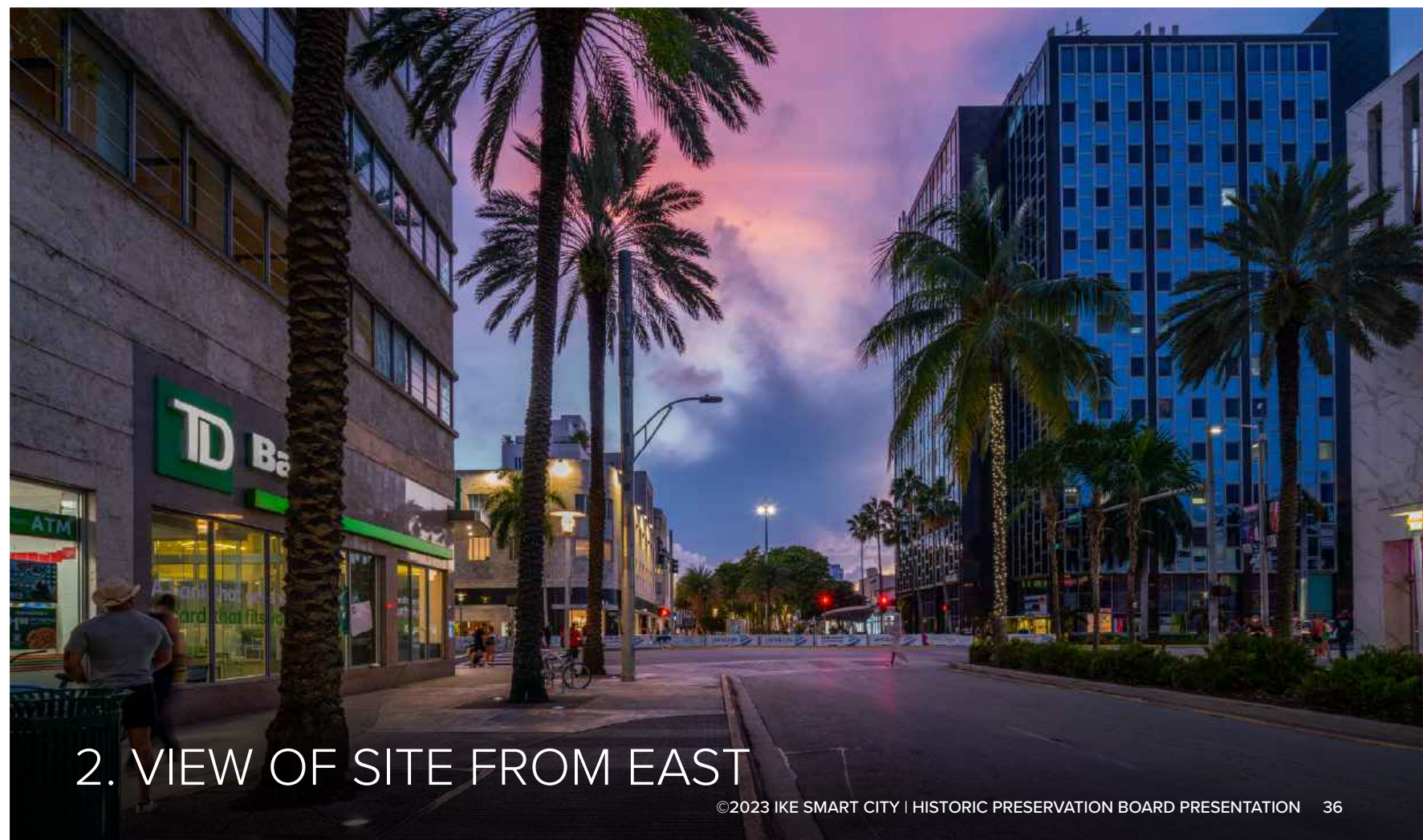

2. VIEW OF SITE FROM EAST

- TEAL CIRCLES: PHOTOGRAPHER'S APPROXIMATE POSITION
- RED CIRCLE: APPROXIMATE KIOSK POSITION

# 7. LINCOLN RD & WASHINGTON AVE



3. VIEW OF SITE FROM SOUTHEAST

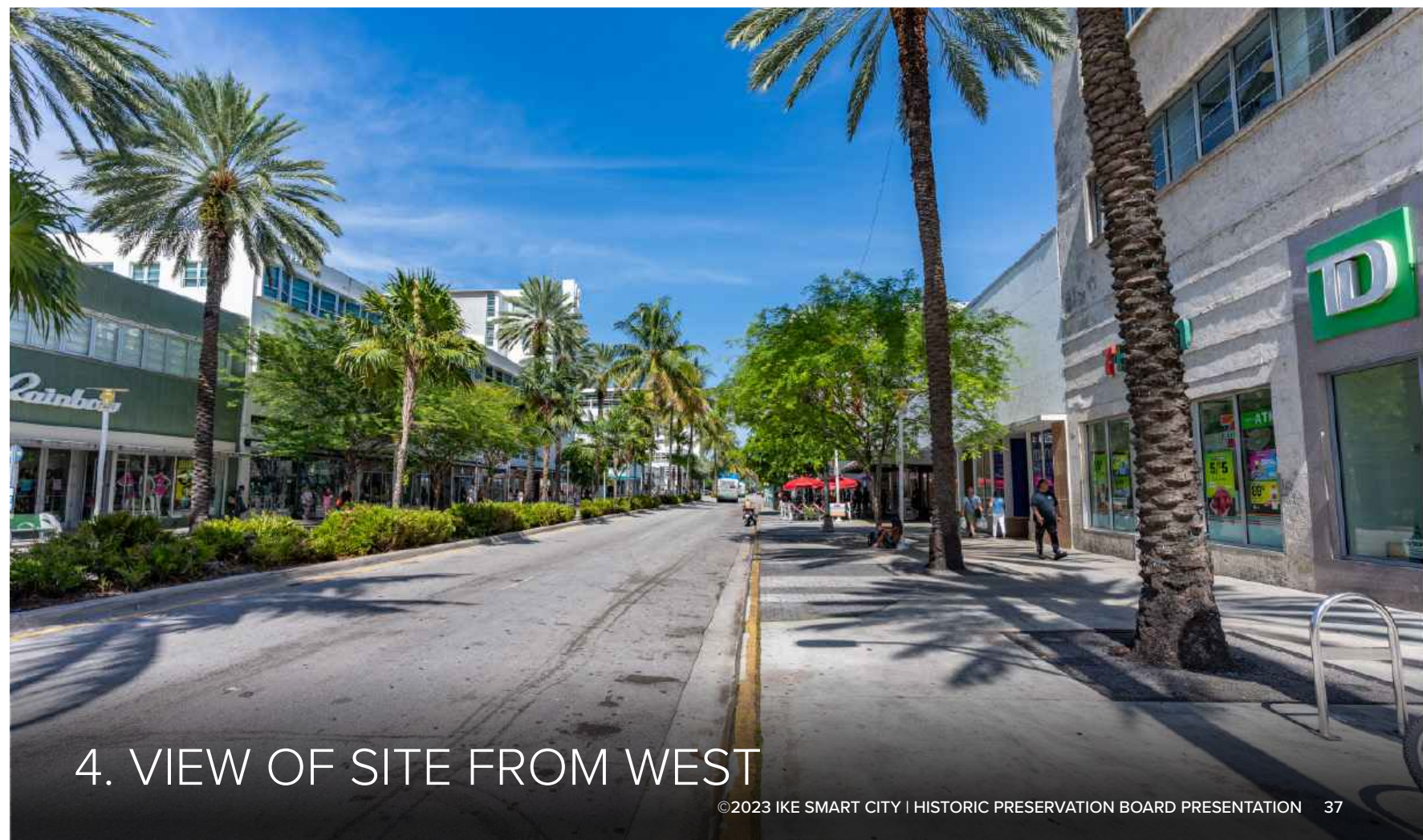

4. VIEW OF SITE FROM WEST

- TEAL CIRCLES: PHOTOGRAPHER'S APPROXIMATE POSITION
- RED CIRCLE: APPROXIMATE KIOSK POSITION

# 7. LINCOLN RD & WASHINGTON AVE

RENDERING



# 8. COLLINS AVE & LINCOLN RD

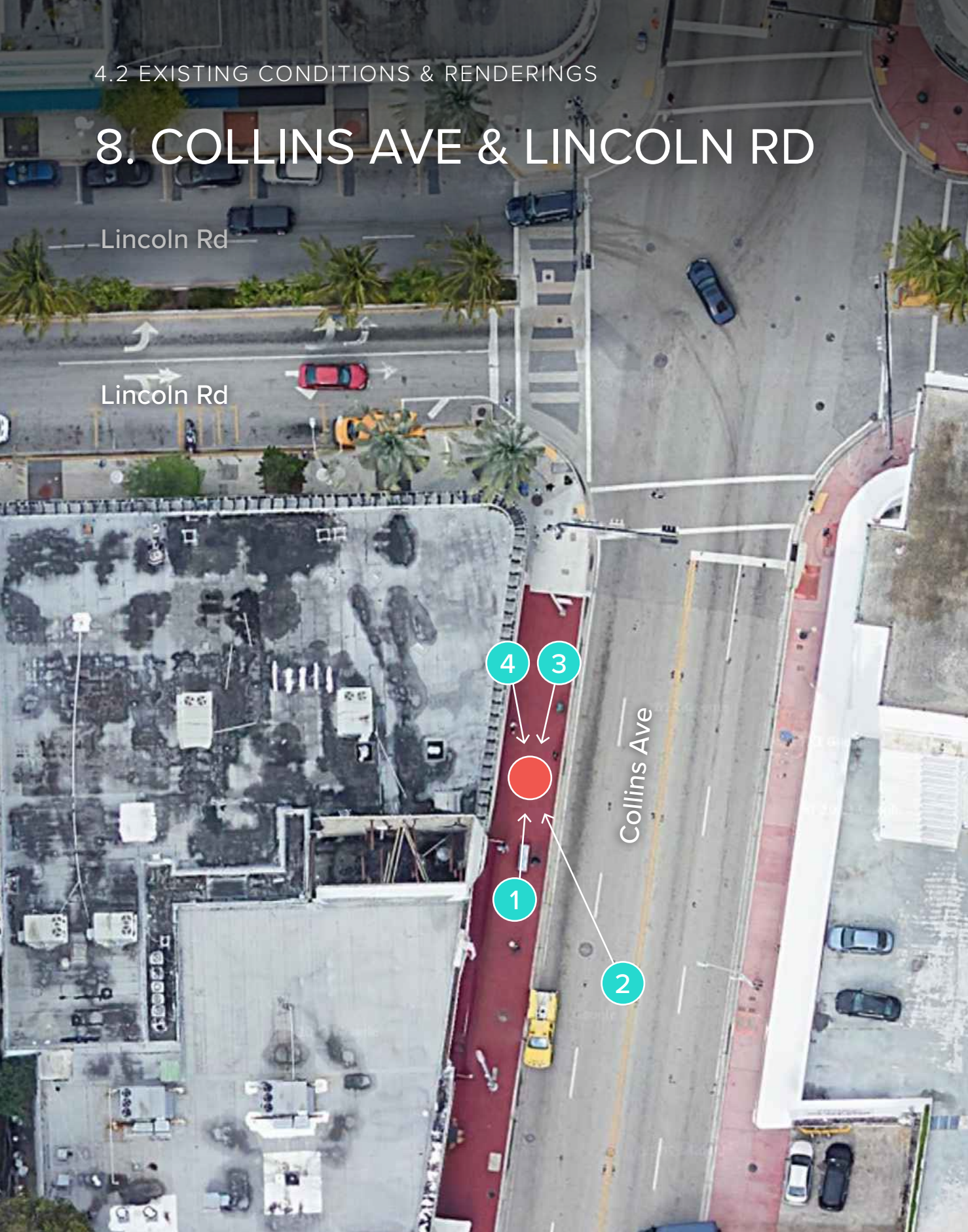

1. VIEW OF SITE FROM SOUTH

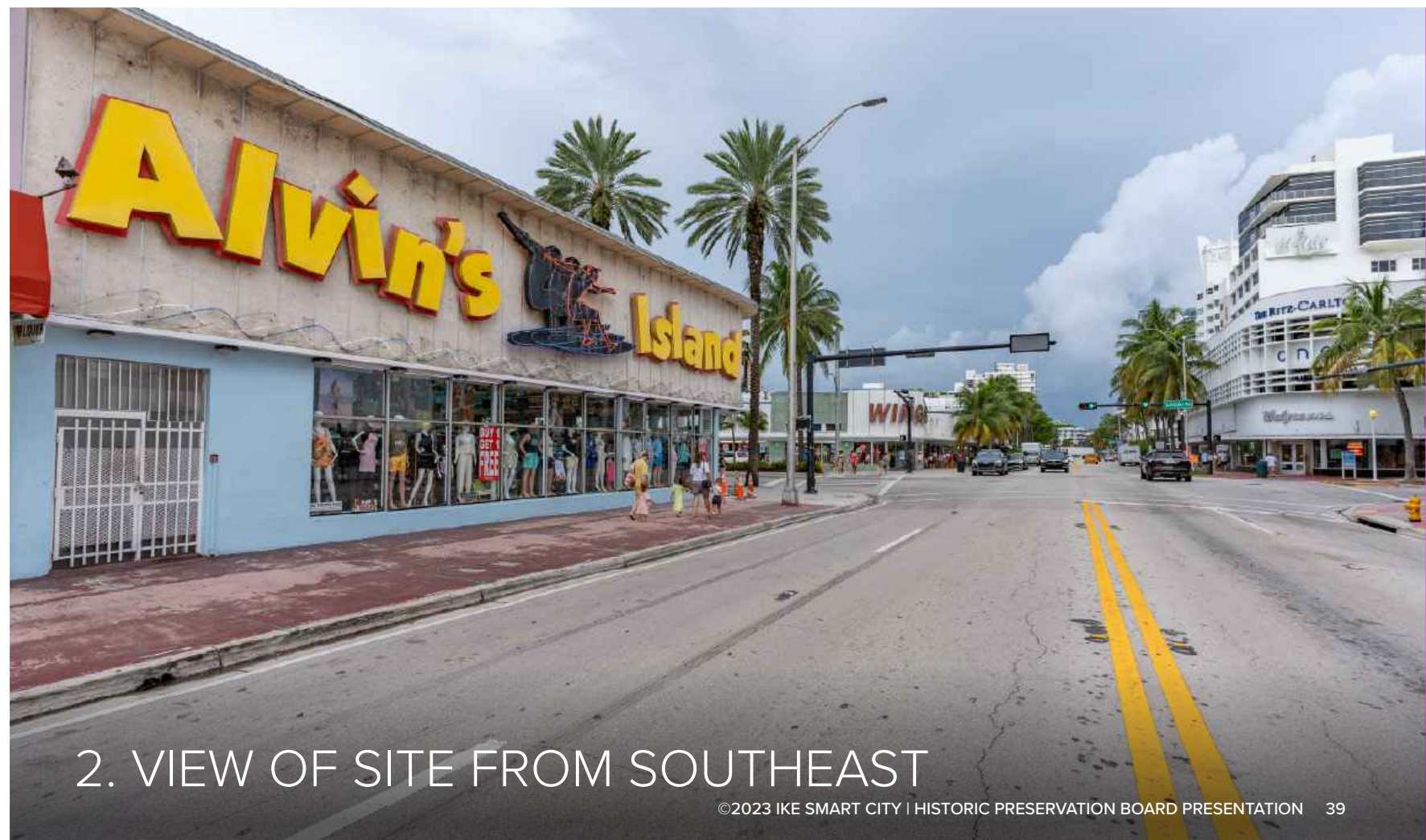

2. VIEW OF SITE FROM SOUTHEAST

● TEAL CIRCLES: PHOTOGRAPHER'S APPROXIMATE POSITION  
● RED CIRCLE: APPROXIMATE KIOSK POSITION

# 8. COLLINS AVE & LINCOLN RD

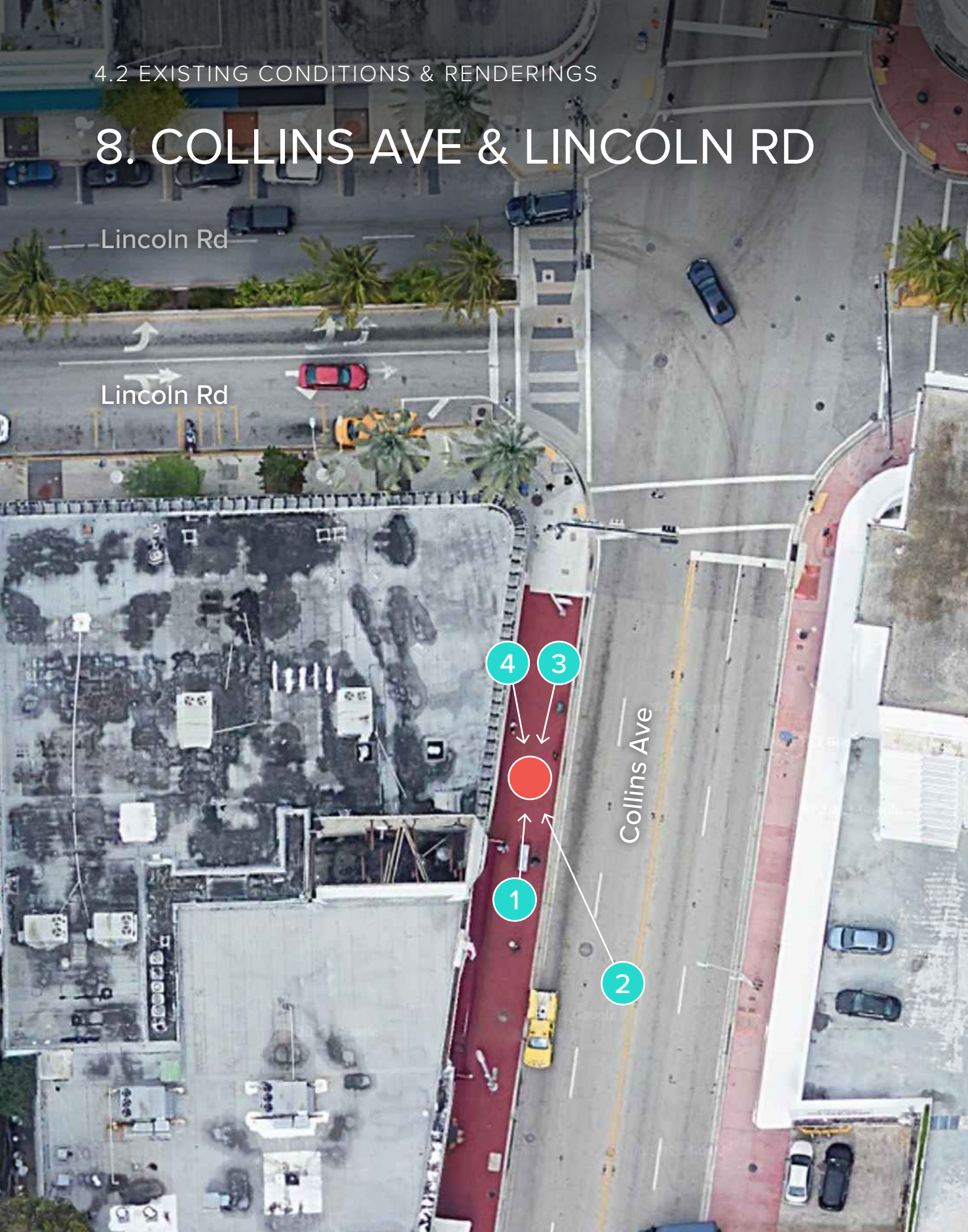

3. VIEW OF SITE FROM NORTH

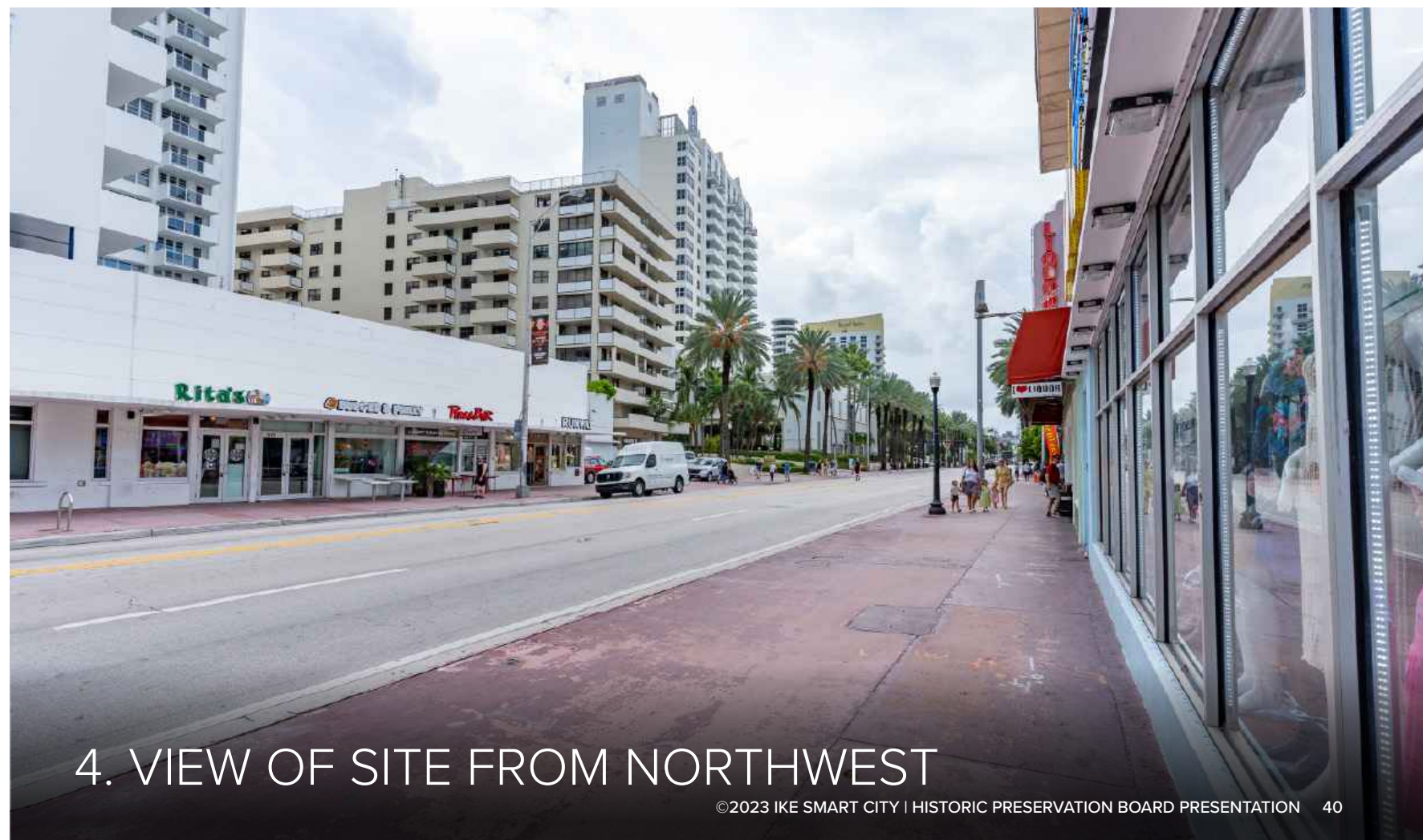

4. VIEW OF SITE FROM NORTHWEST

- TEAL CIRCLES: PHOTOGRAPHER'S APPROXIMATE POSITION
- RED CIRCLE: APPROXIMATE KIOSK POSITION



# 8. COLLINS AVE & LINCOLN RD

RENDERING

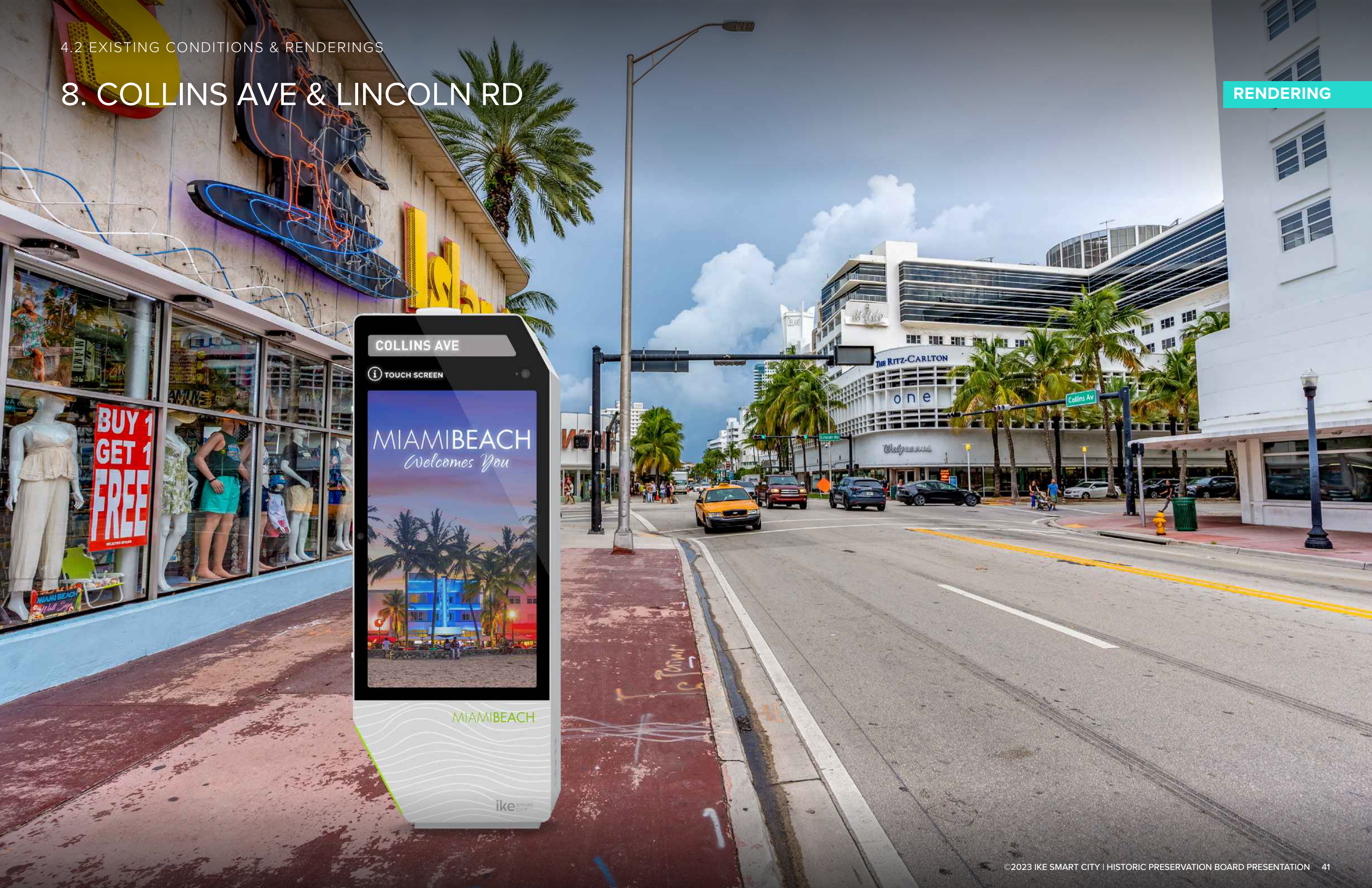

COLLINS AVE

TOUCH SCREEN

MIAMI BEACH  
*Welcomes You*

MIAMI BEACH

ike SMART CITY

# 9. COLLINS AVE & 16<sup>TH</sup> ST

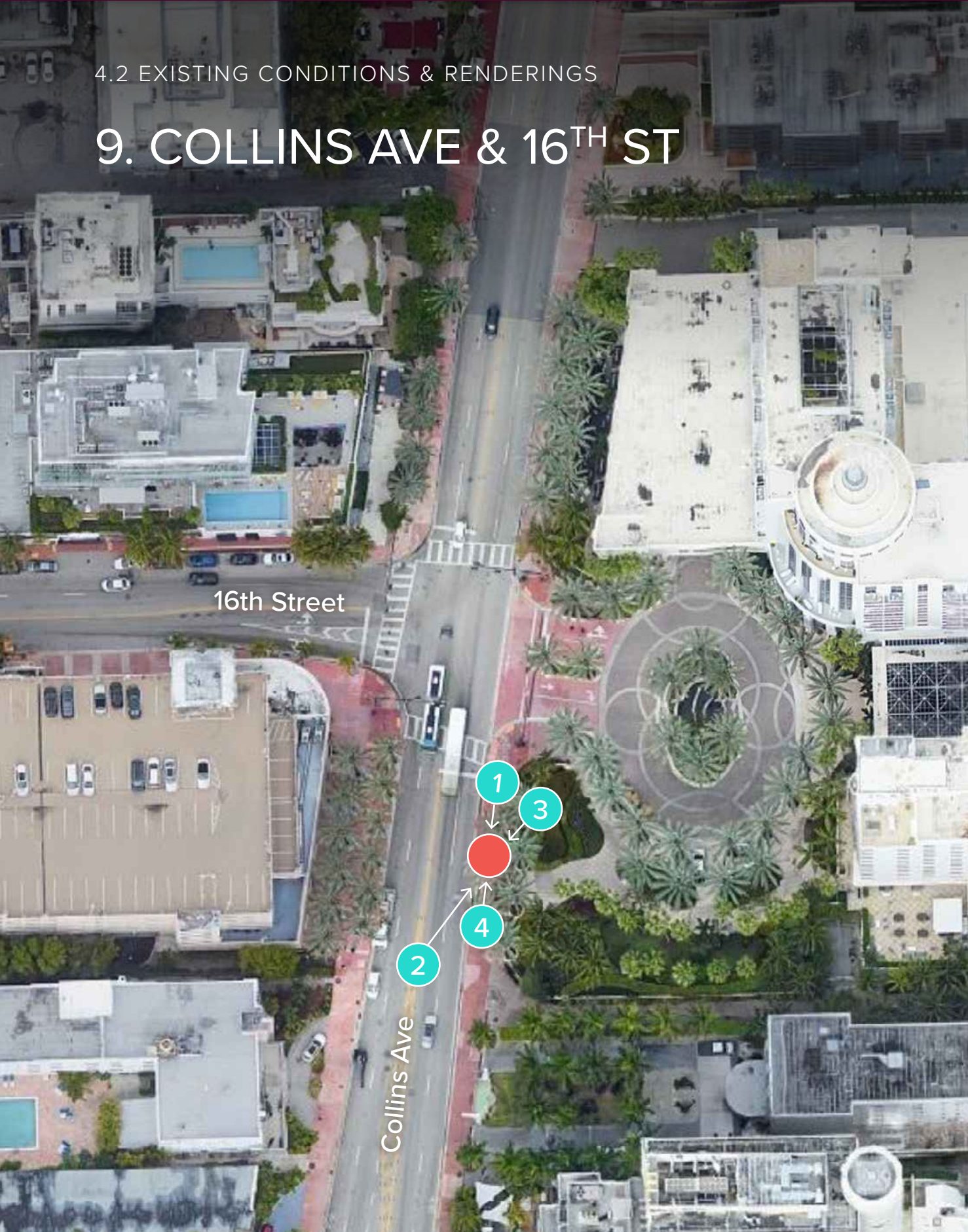

1. VIEW OF SITE FROM NORTH



2. VIEW OF SITE FROM SOUTHWEST

● TEAL CIRCLES: PHOTOGRAPHER'S APPROXIMATE POSITION  
● RED CIRCLE: APPROXIMATE KIOSK POSITION

# 9. COLLINS AVE & 16<sup>TH</sup> ST

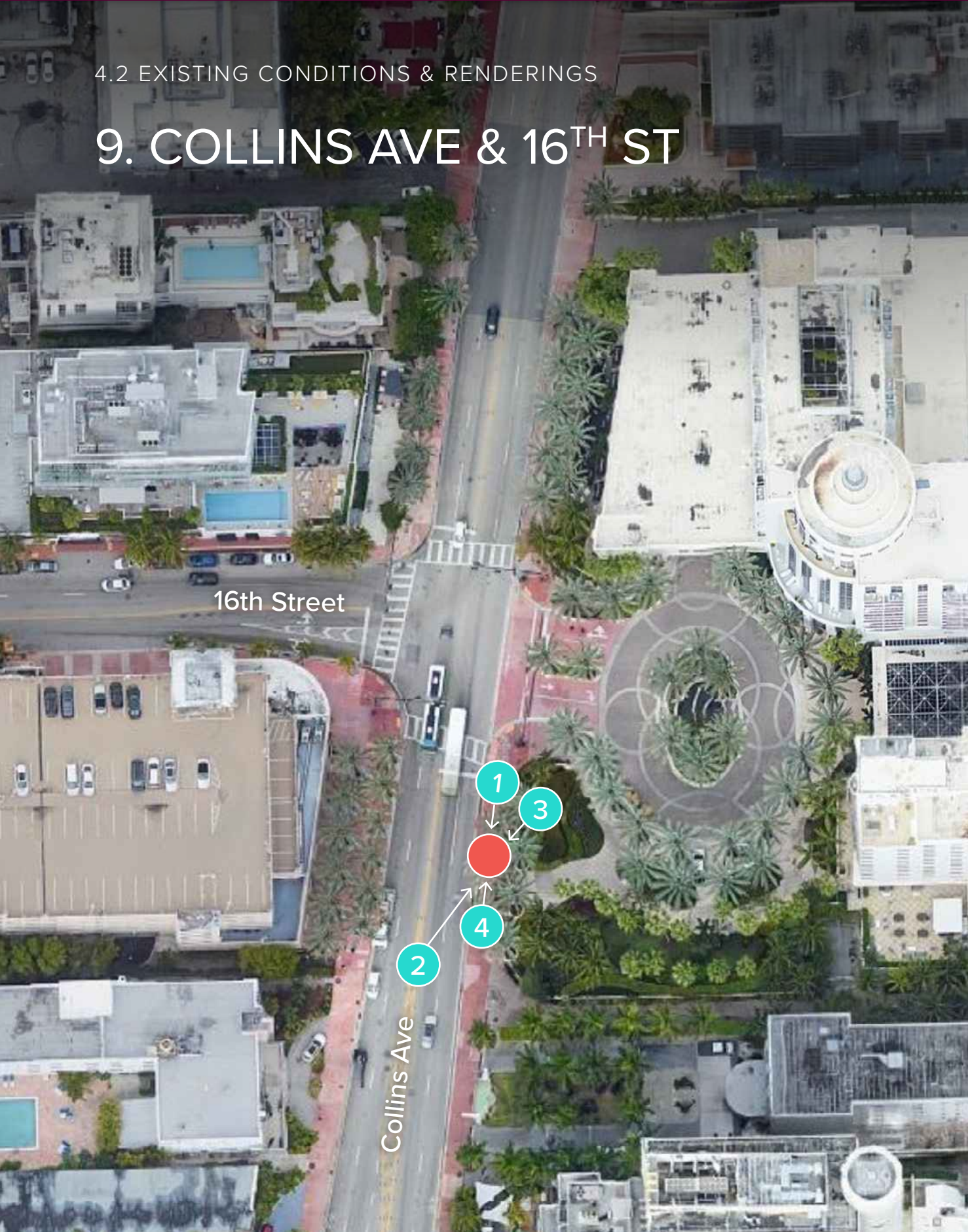

● TEAL CIRCLES: PHOTOGRAPHER'S APPROXIMATE POSITION  
● RED CIRCLE: APPROXIMATE KIOSK POSITION

# 9. COLLINS AVE & 16<sup>TH</sup> ST

RENDERING



# 10. OCEAN DR & 14<sup>TH</sup> PL

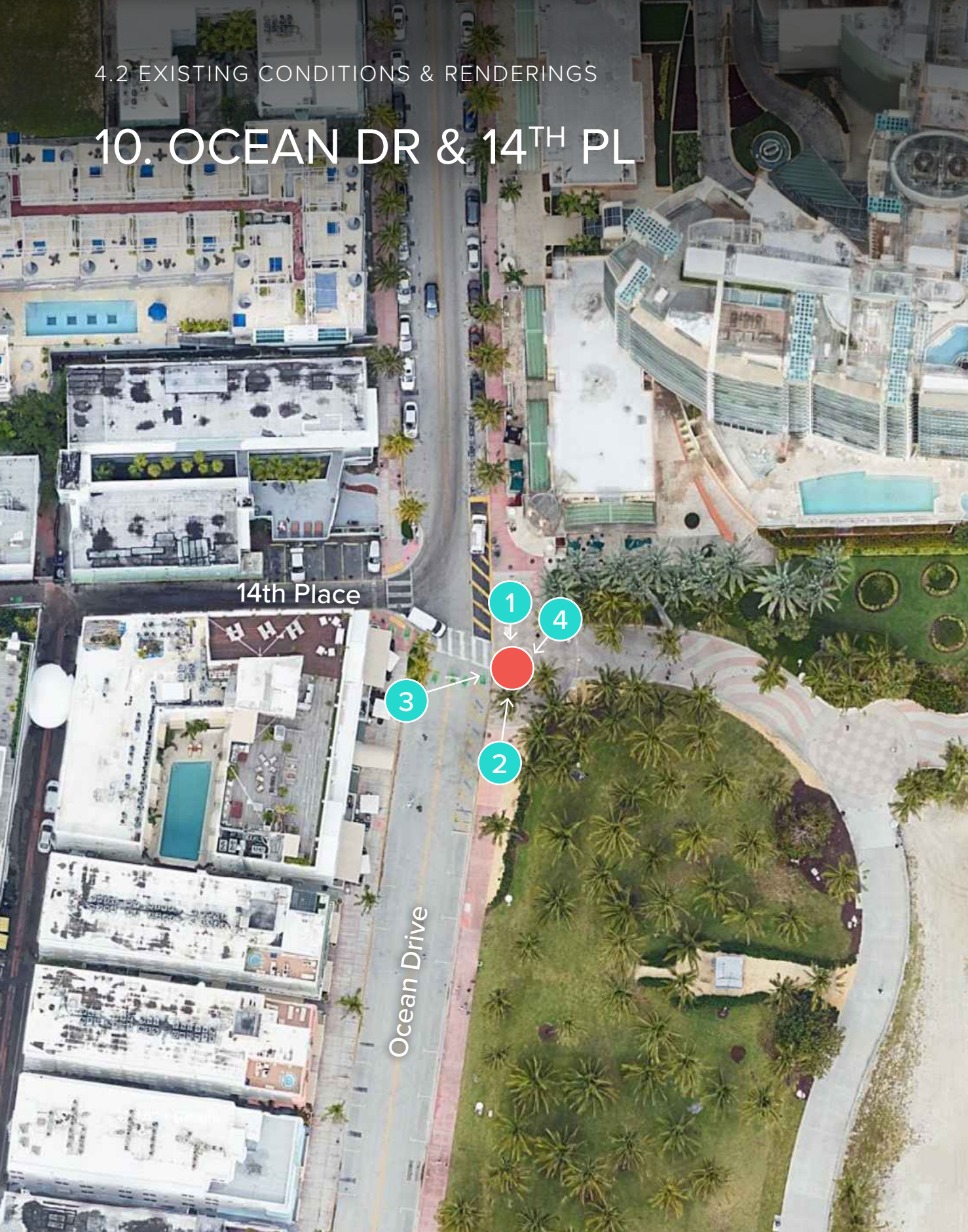

1. VIEW OF SITE FROM NORTH

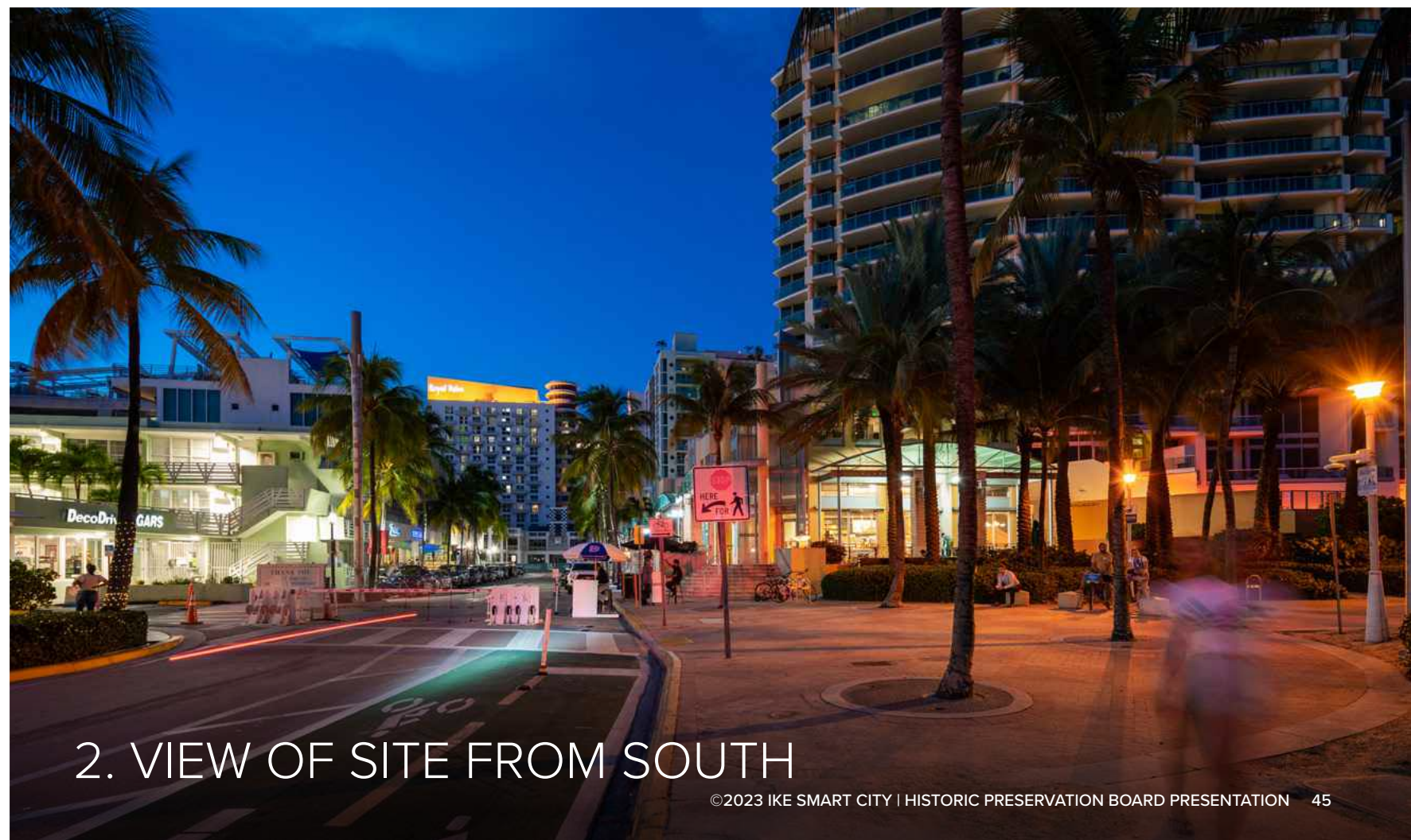

2. VIEW OF SITE FROM SOUTH

- TEAL CIRCLES: PHOTOGRAPHER'S APPROXIMATE POSITION
- RED CIRCLE: APPROXIMATE KIOSK POSITION

# 10. OCEAN DR & 14<sup>TH</sup> PL

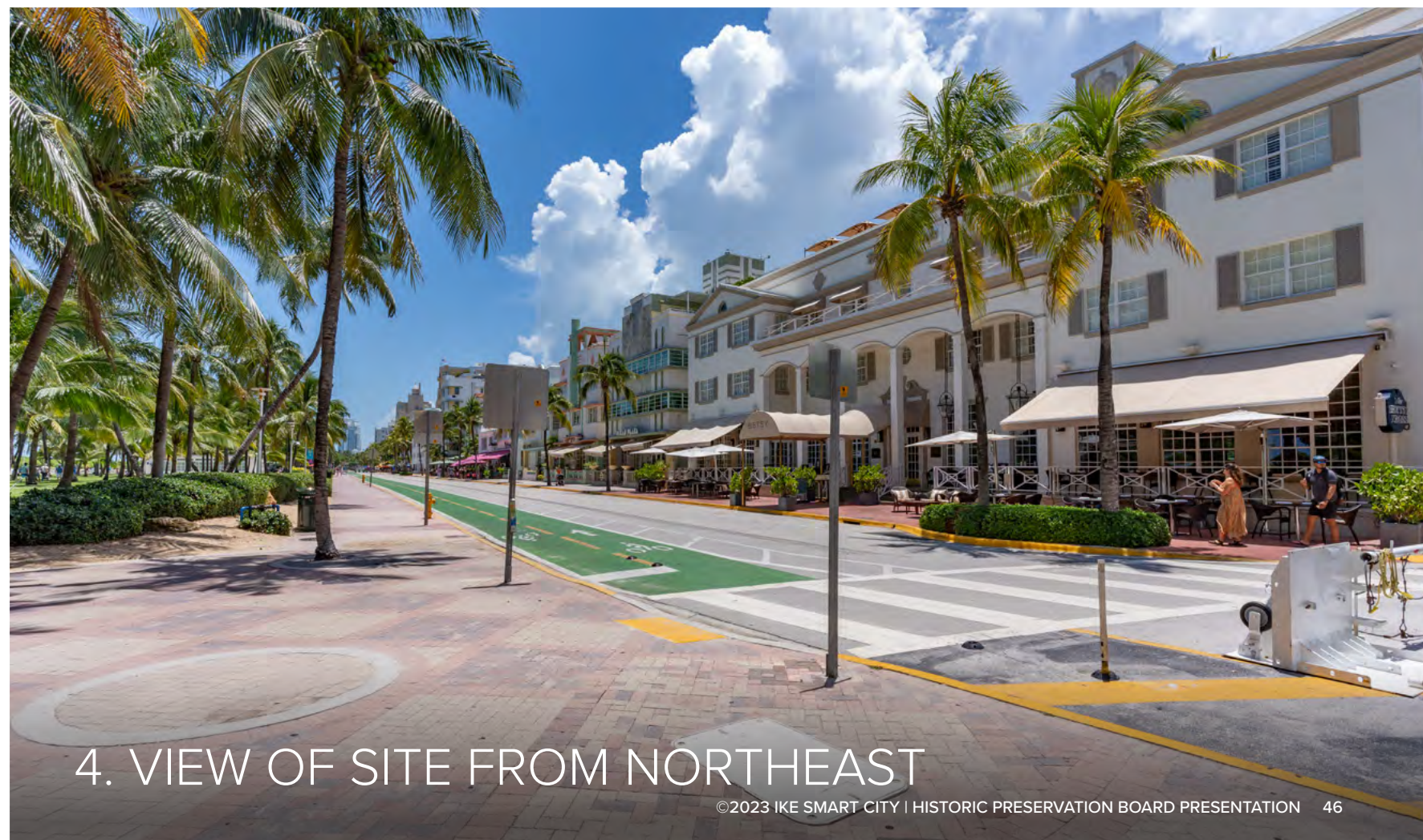
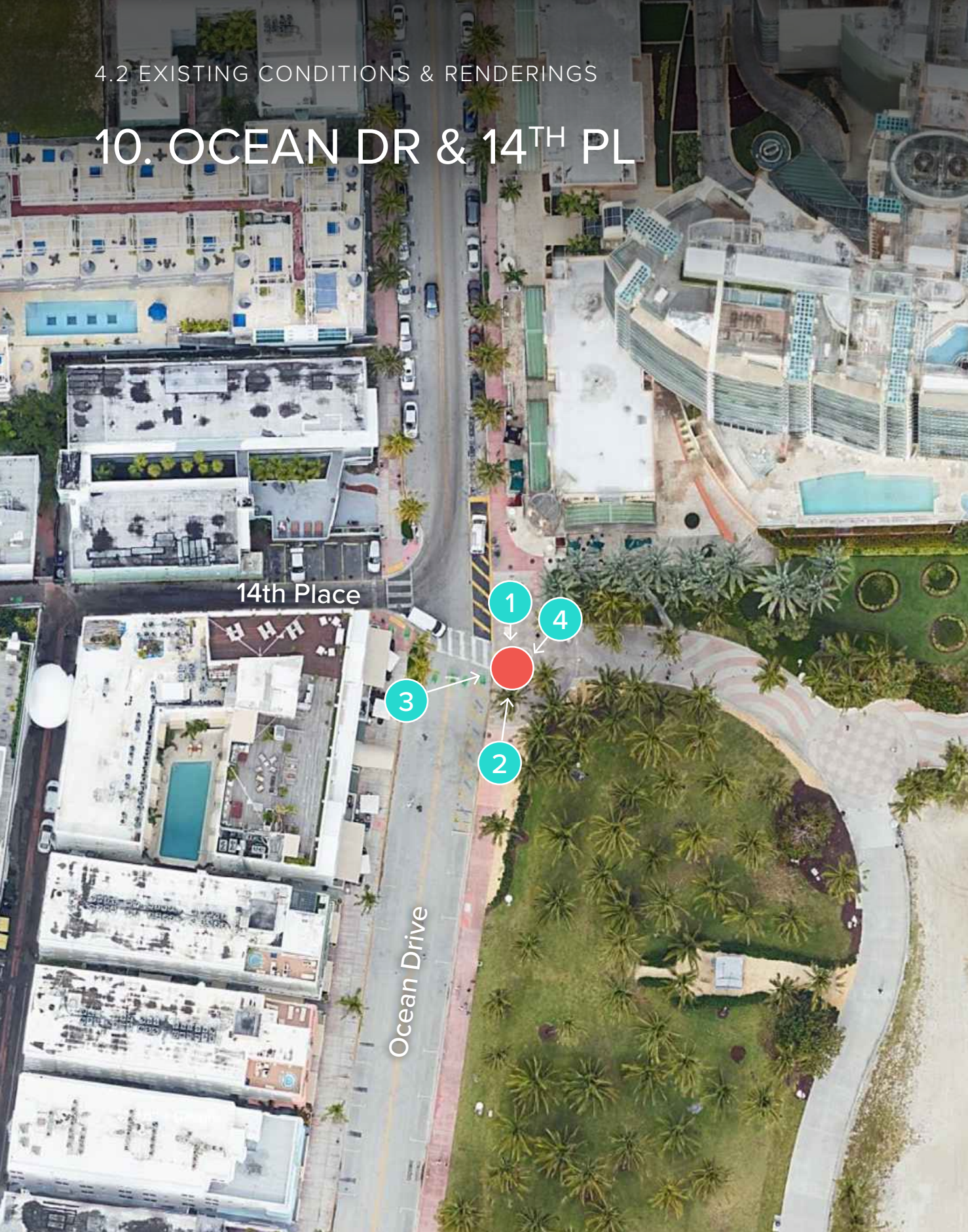

● TEAL CIRCLES: PHOTOGRAPHER'S APPROXIMATE POSITION  
● RED CIRCLE: APPROXIMATE KIOSK POSITION

# 10. OCEAN DR & 14<sup>TH</sup> PL

RENDERING



# 11. OCEAN DR & 10<sup>TH</sup> ST

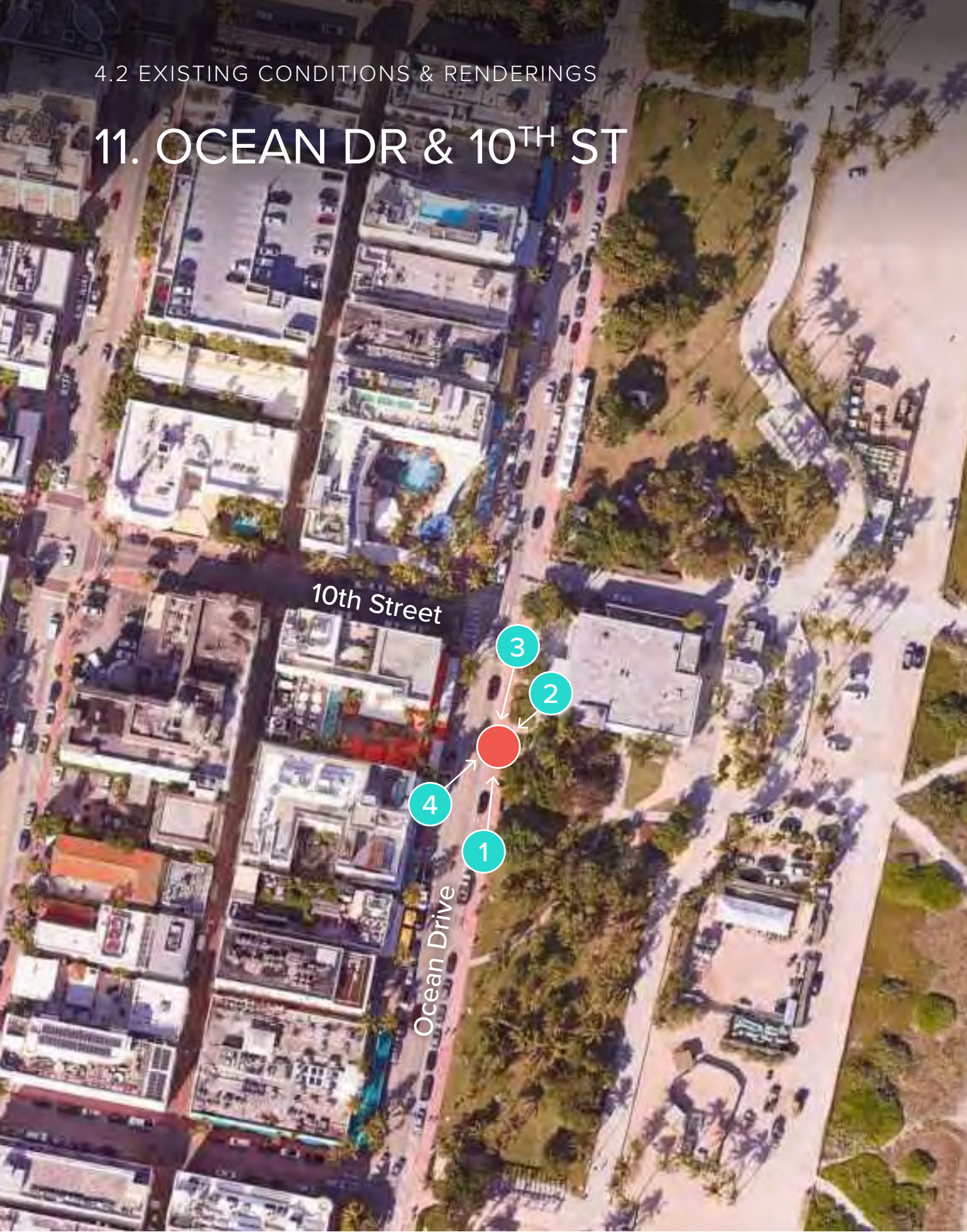

1. VIEW OF SITE FROM SOUTH



2. VIEW OF SITE FROM NORTHEAST

● TEAL CIRCLES: PHOTOGRAPHER'S APPROXIMATE POSITION  
● RED CIRCLE: APPROXIMATE KIOSK POSITION



# 11. OCEAN DR & 10<sup>TH</sup> ST

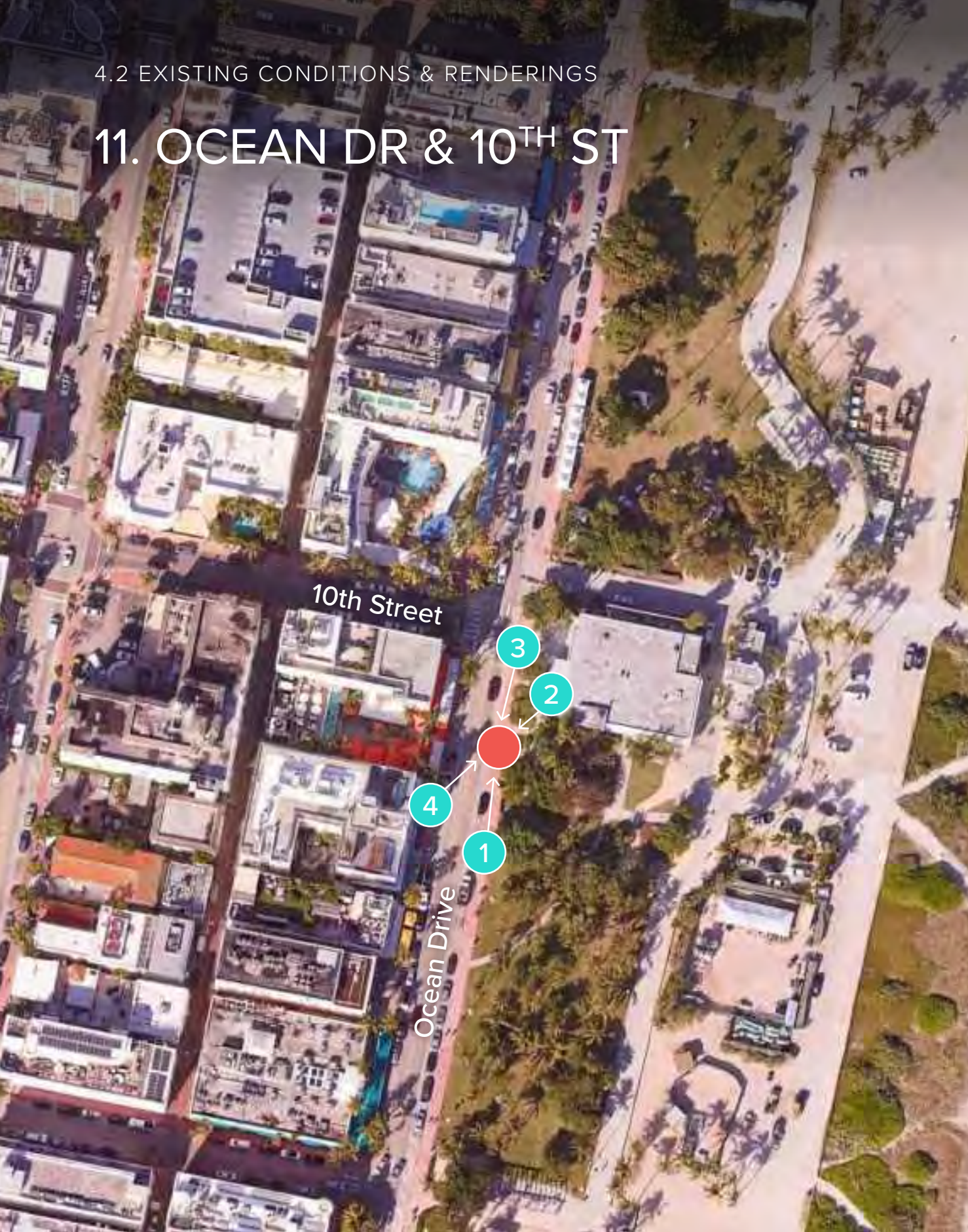

3. VIEW OF SITE FROM NORTH



4. VIEW OF SITE FROM SOUTHWEST

- TEAL CIRCLES: PHOTOGRAPHER'S APPROXIMATE POSITION
- RED CIRCLE: APPROXIMATE KIOSK POSITION

# 11. OCEAN DR & 10<sup>TH</sup> ST

RENDERING



# 12. WASHINGTON AVE & 10<sup>TH</sup> ST

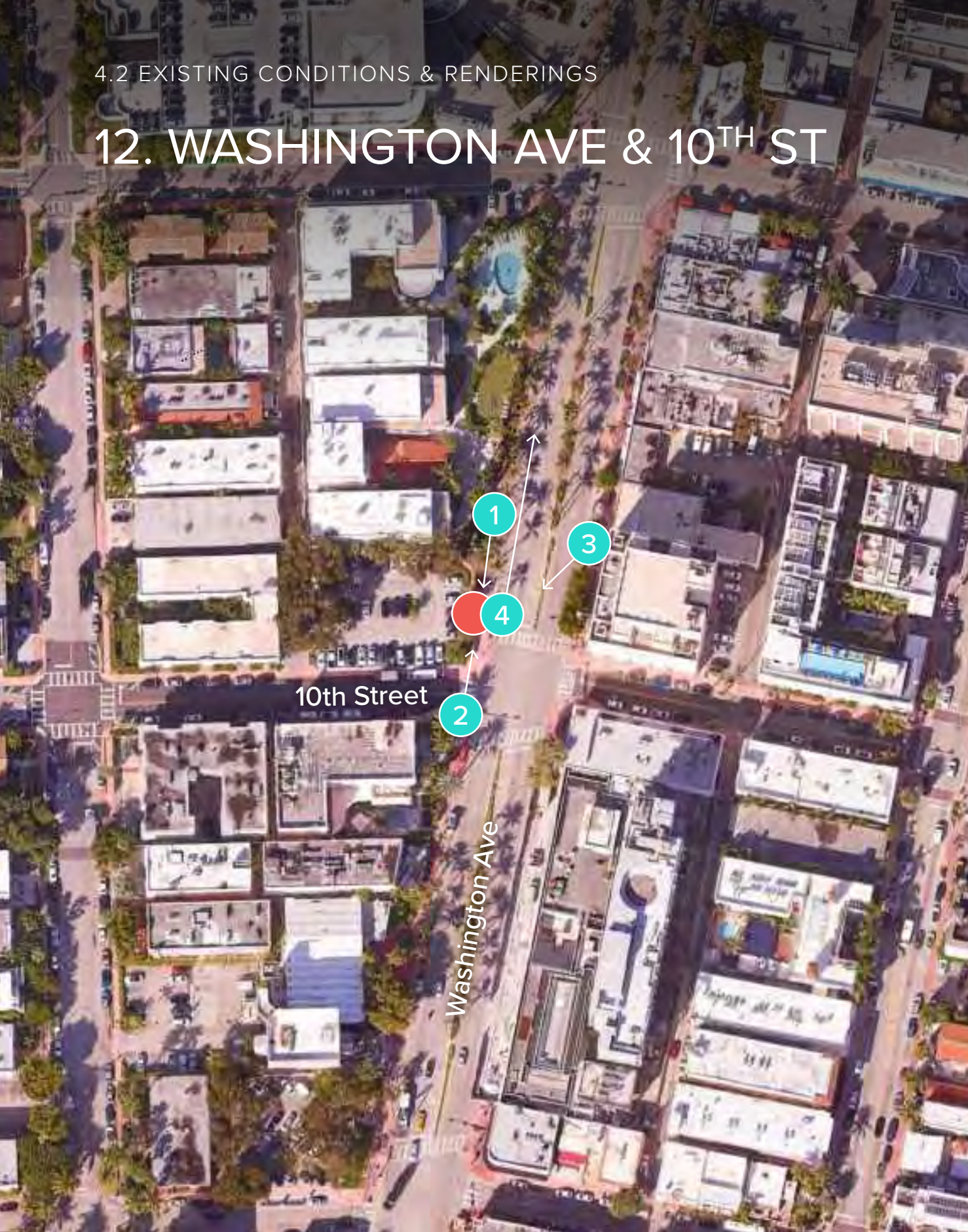

1. VIEW OF SITE FROM NORTH



2. VIEW OF SITE FROM SOUTH

● TEAL CIRCLES: PHOTOGRAPHER'S APPROXIMATE POSITION  
● RED CIRCLE: APPROXIMATE KIOSK POSITION

# 12. WASHINGTON AVE & 10<sup>TH</sup> ST

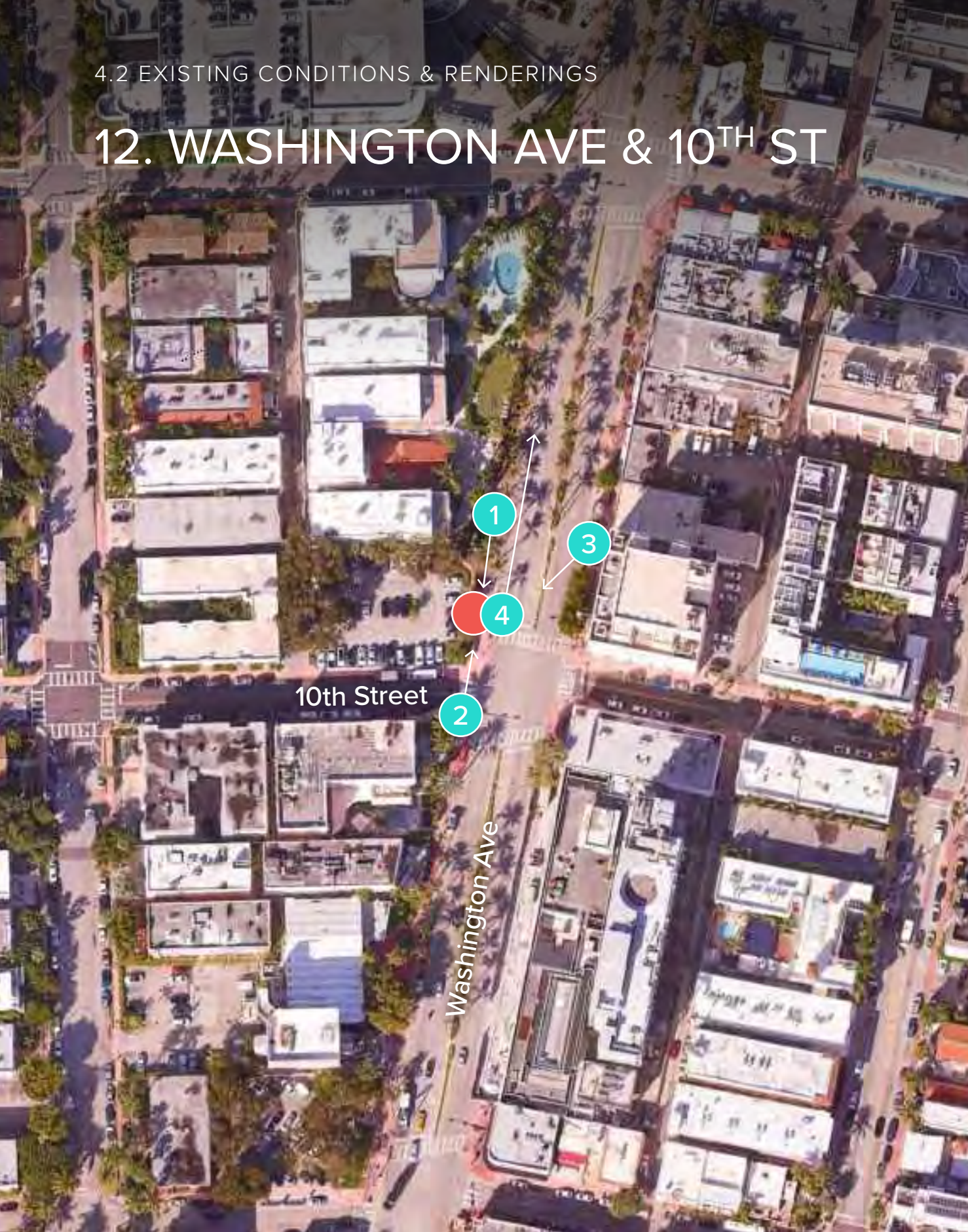

3. VIEW OF SITE FROM NORTHEAST



4. VIEW OF SITE FROM SOUTH

● TEAL CIRCLES: PHOTOGRAPHER'S APPROXIMATE POSITION  
● RED CIRCLE: APPROXIMATE KIOSK POSITION

# 12. WASHINGTON AVE & 10<sup>TH</sup> ST

RENDERING



# 13. OCEAN DR & 5<sup>TH</sup> ST

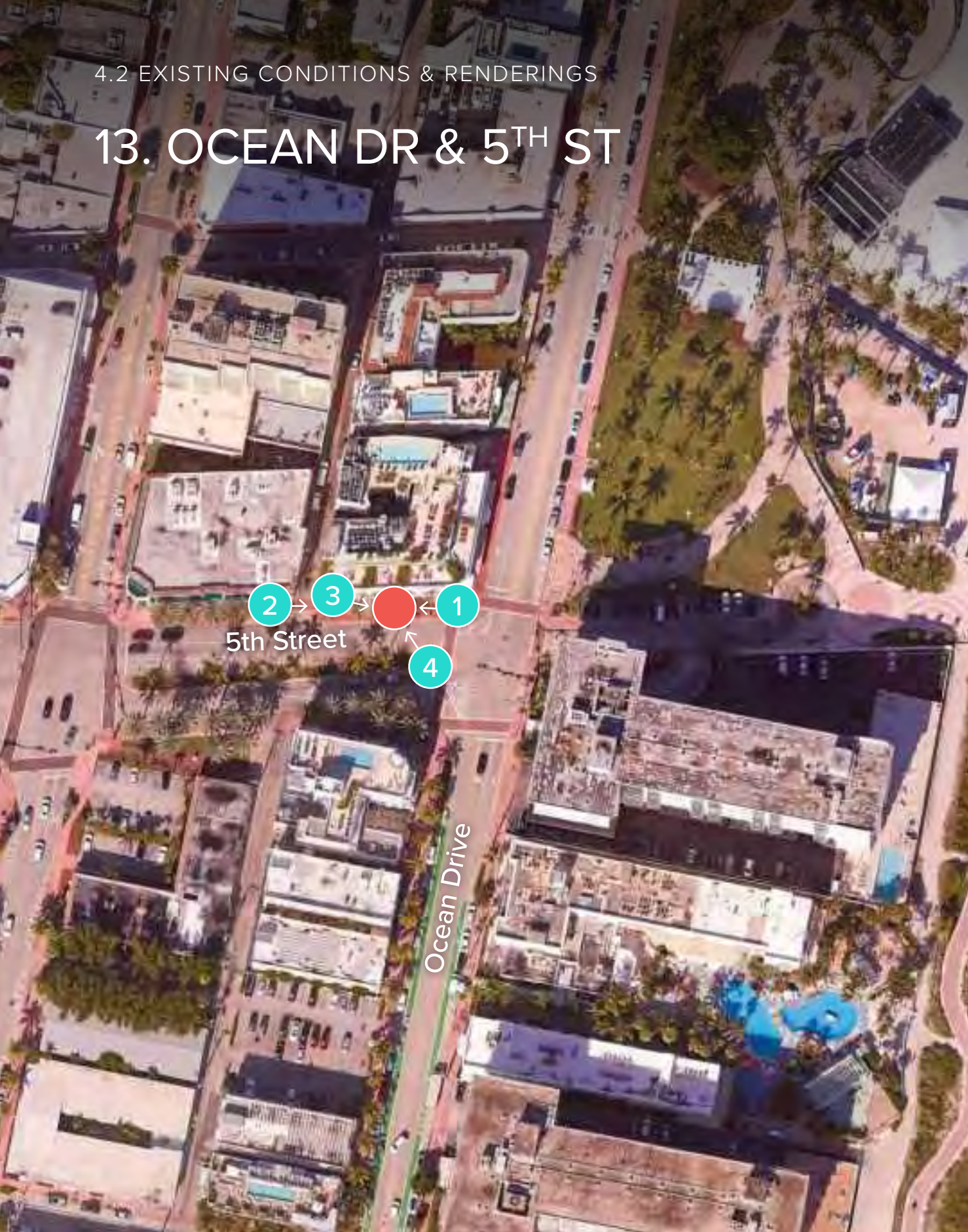

1. VIEW OF SITE FROM EAST



2. VIEW OF SITE FROM WEST

- TEAL CIRCLES: PHOTOGRAPHER'S APPROXIMATE POSITION
- RED CIRCLE: APPROXIMATE KIOSK POSITION

# 13. OCEAN DR & 5<sup>TH</sup> ST



3. VIEW OF SITE FROM NORTHWEST



4. VIEW OF SITE FROM SOUTHEAST

- TEAL CIRCLES: PHOTOGRAPHER'S APPROXIMATE POSITION
- RED CIRCLE: APPROXIMATE KIOSK POSITION

# 13. OCEAN DR & 5<sup>TH</sup> ST

RENDERING





# Thank You

## **PETE SCANTLAND**

*Chief Executive Officer*

250 N. Hartford Ave.  
Columbus, OH 43222  
T: 614 205 9108  
pscantland@IKEsmartcity.com

## **ANNA BAERMAN**

*Senior Development Director*

250 N. Hartford Ave.  
Columbus, OH 43222  
T: 216 338 8152  
abaerman@IKEsmartcity.com

## **MARISSA CRUDELE**

*Associate Development Director*

250 N. Hartford Ave.  
Columbus, OH 43222  
T: 512 214 7496  
mcrudele@IKEsmartcity.com

## **JIBRAN SHERMOHAMMED**

*Vice President of Development  
and Corporate Counsel*

250 N. Hartford Ave.  
Columbus, OH 43222  
T: 770 714 9174  
jibran@IKEsmartcity.com

## **KATHERINE PERDOMO**

*Development Director*

250 N. Hartford Ave.  
Columbus, OH 43222  
T: 305 299 6977  
kperdomo@IKEsmartcity.com



[IKEsmartcity.com](http://IKEsmartcity.com)



# 5

APPENDIX

# ACCESSIBILITY

IKE is an inclusive platform that was designed to serve the needs of all citizens. The kiosks are 100% ADA compliant and have been reviewed by an accessibility specialist to ensure compliance with federally mandated requirements. Specifically, IKE meets:

- ▶ ADA 307.2 Protrusion Limits design recommendations (for blind and low vision) by having no protruding objects, greater than 4 inches, above 27 inches from ground level
- ▶ ADA 308.2 Forward Reach design recommendations by allowing all controls to be reachable between 15 and 48 inches from ground level
- ▶ ADA 309.4 Operation recommendations and does not require tight grasping, pinching, or twisting of the wrist
- ▶ ADA 308.3 Side Reach design recommendations by allowing all controls to be reachable between 15 and 48 inches from ground level
- ▶ ADA 304.3.2 T-Shaped Space clearance standard at all kiosk locations

**WHEELCHAIR ACCESSIBILITY TOOL**  
*Repositions on-screen content to lower reach*



## VISUAL SUPPORT TOOLS:

**HIGH CONTRAST MODE COMPARISON**

Default Interface	High Contrast Mode
4.4 ★★★★★ (1,187) ☰	4.4 ★★★★★ (1,187) ☰
(303) 322-9554 Open Now	(303) 322-9554 Open Now
SEND DETAILS 📄	SEND DETAILS 📄
Monday: 11:00 AM – 10:00 PM Tuesday: 11:00 AM – 10:00 PM	Monday: 11:00 AM – 10:00 PM Tuesday: 11:00 AM – 10:00 PM

**LARGE TEXT MODE COMPARISON**

Default Interface	Large Text Mode
<p><b>Aviano Coffee on 2nd</b> COFFEE SHOP</p> <p>4.2 ★★★★★ (146)</p> <p>0.0 Miles 215 St Paul St</p>	<p><b>Aviano Coffee c</b> COFFEE SHOP</p> <p>4.2 ★★★★★ (146)</p> <p>0.0 Miles 215 St P</p>
<p><b>Hapa Sushi Grill and</b> SUSHI RESTAURANT</p>	<p><b>Hapa Sushi Grill</b></p>

[Click here to read our letter of endorsement from the National Federation for the Blind.](#)

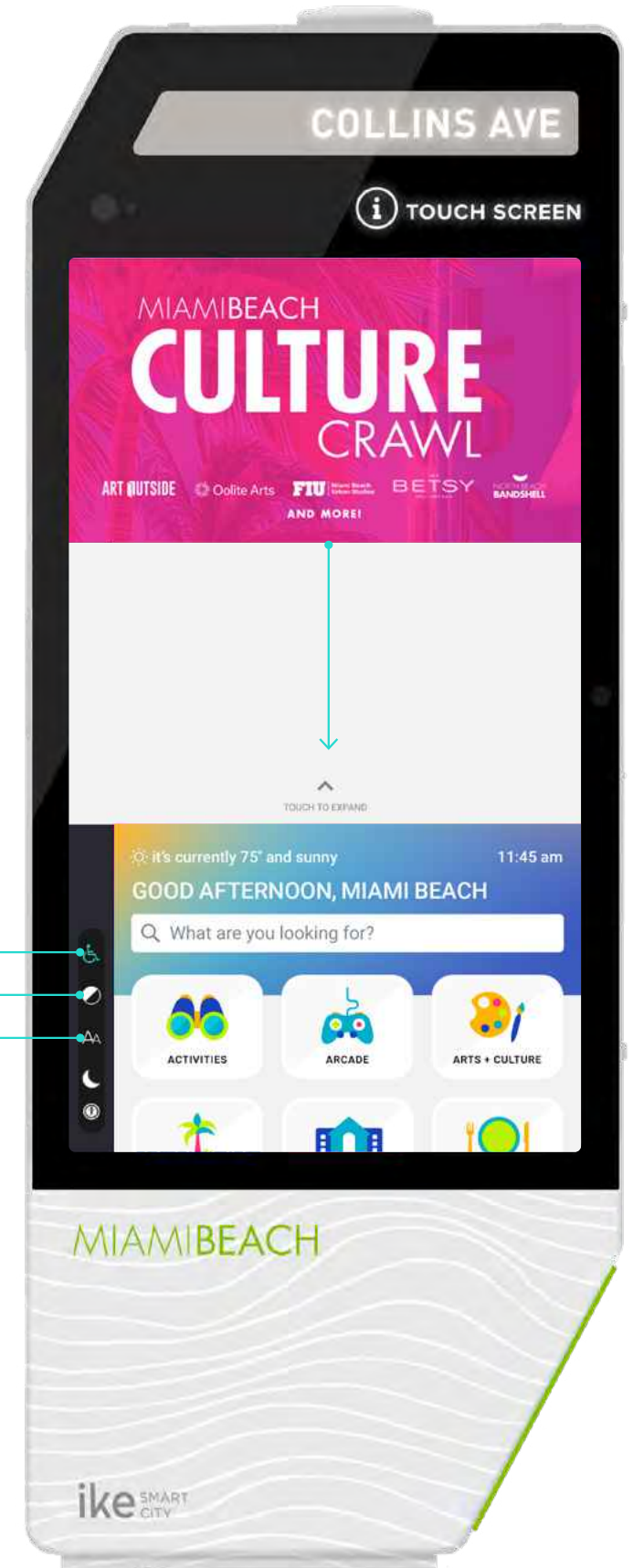

## MULTILINGUAL INTERFACE

IKE is multilingual in up to 100 languages and provides the highest quality translations to accommodate those whose primary language is not English. Users can easily choose their language from a list along the left side of IKE's home screen.

- ▶ Our interface does not rely solely on free machine-translation tools like Google Translate, which has limitations when it comes to grammatical accuracy and cultural nuance
- ▶ We use human interpreters to translate key interface elements to ensure that they are correct and contextual, thus avoiding cultural misinterpretations
- ▶ Each kiosk can be programmed to reflect the predominant language spoken in the area surrounding its location

