HARDSCAPE PLAN KEY NOTES

1. NEW DECORATIVE ENTRANCE GATE
2. NEW SHRUB PLANTINGS WITH LANDSCAPE LIGHTING AT EXISTING IN-GROUND PLANTER
3. NEW SHRUB PLANTINGS WITH LANDSCAPE LIGHTING AT NEW IN-GROUND PLANTER
4. NEW PAVERS THIS AREA
5. PROPOSED GREASE INTERCEPTOR LOCATION
6. NEW FENCE TO REPLACE EXISTING

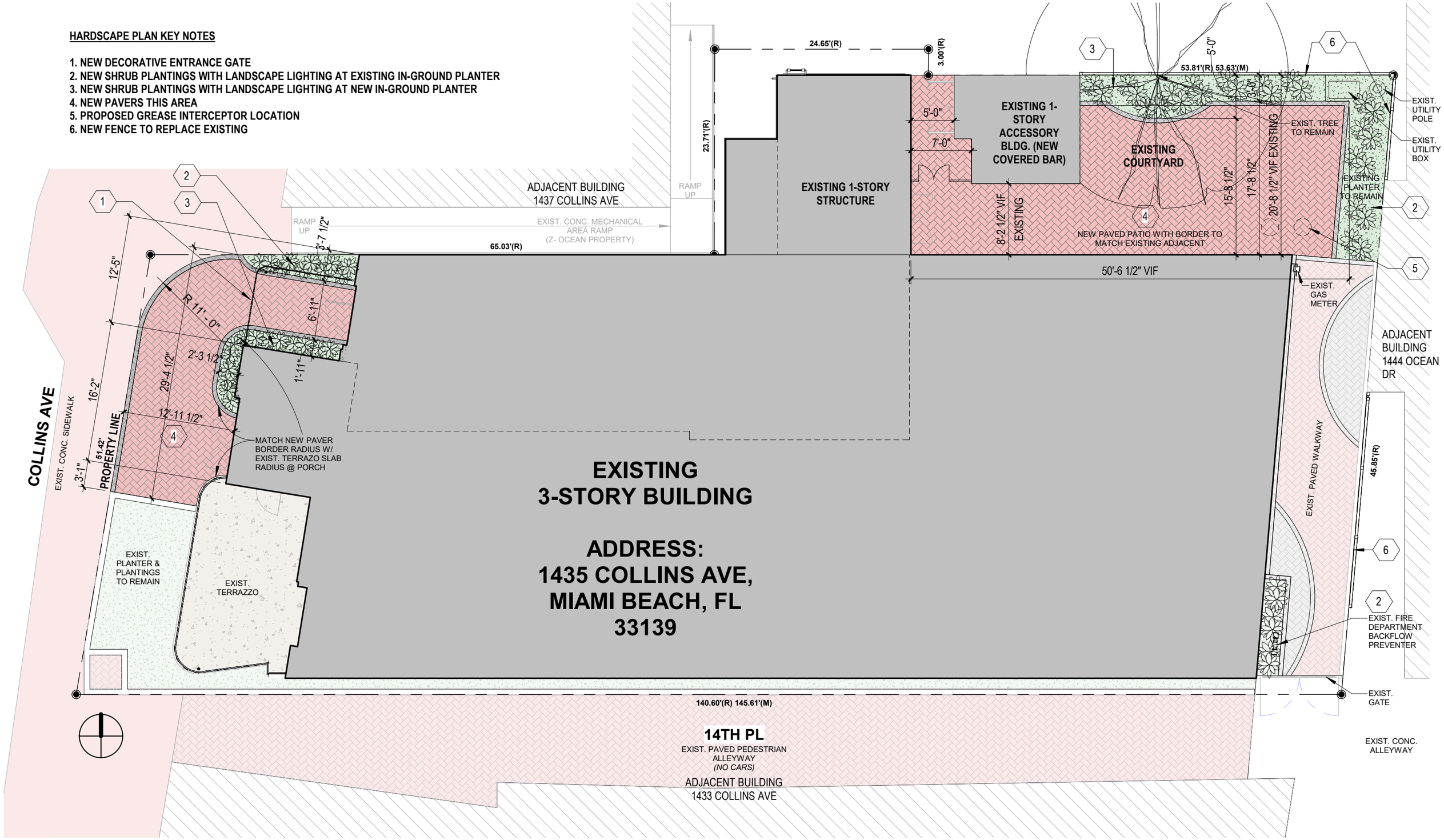

1 NEW HARDSCAPE + LANDSCAPE PLAN
1" = 10'-0"