

MIAMI BEACH

PLANNING DEPARTMENT

Staff Report & Recommendation

Historic Preservation Board

TO: Chairperson and Members
Historic Preservation Board

DATE: December 12, 2023

FROM: Thomas R. Mooney, AICP
Planning Director

SUBJECT: HPB23-0592, **624 Collins Avenue.**

An application has been filed requesting a Certificate of Appropriateness for the construction of a 1-story rooftop addition and design modifications to the building.

RECOMMENDATION

Approval of the Certificate of Appropriateness with conditions.

BACKGROUND

On November 14, 2023, the Board continued the subject application to a date certain of December 12, 2023 at the request of the applicant.

EXISTING STRUCTURE

Local Historic District:	Ocean Drive/Collins Avenue
Classification:	Contributing
Construction Date:	1922
Architect:	Not listed

ZONING / SITE DATA

Folio:	02-4203-004-0770
Legal Description:	Lot 7, Block 34, of the Ocean Beach Addition No. 1 Subdivision, according to the plat thereof, as recorded in Plat Book 3, Page 11, of the Public Records of Miami-Dade County, Florida.

Zoning:	MXE, Mixed-use entertainment
Future Land Use Designation:	MXE, Mixed-use entertainment

Lot Size:	7,000 sq. ft. / 2.0 Max FAR
Existing FAR:	9,116 sq. ft. / 1.30 FAR
Proposed FAR:	11,853 sq. ft. / 1.69 FAR
Existing Height:	24'-7" (measured from the lowest finished floor elevation 6.68' NGVD)

Proposed Height:	34'-9" (measured from base flood elevation + 1' freeboard (9.00' NGVD))
------------------	---

Previous Use/Condition:	Retail
Proposed Use:	Restaurant (318 seats)

THE PROJECT

The applicant has submitted plans entitled “Isabelle’s Restaurant”, as prepared by Beilinson Gomez Architecture, dated September 11, 2023.

COMPLIANCE WITH ZONING CODE

The application for Certificate of Appropriateness, as submitted, appears to be inconsistent with the requirements of the City Code.

1. As proposed, the restaurant will require Conditional Use approval from the Planning Board for the proposed Neighborhood Impact Establishment including rooftop seating. The Planning Board is scheduled to consider the Conditional Use application on December 19, 2023.

This shall not be considered final zoning review or approval. These and all zoning matters shall require final review and verification by the Zoning Administrator prior to the issuance of a Building Permit.

CONSISTENCY WITH 2040 COMPREHENSIVE PLAN

A preliminary review of the project indicates that the proposed restaurant use is **consistent** with the Future Land Use Map of the Comprehensive Plan.

COMPLIANCE WITH SEA LEVEL RISE AND RESILIENCY REVIEW CRITERIA

Section 7.1.2.4(a)(i) of the Land Development Regulations establishes review criteria for sea level rise and resiliency that must be considered as part of the review process for board orders. The following is an analysis of the request based upon these criteria:

- (1) A recycling or salvage plan for partial or total demolition shall be provided.
Not Applicable
The scope of demolition is minimal.
- (2) Windows that are proposed to be replaced shall be hurricane proof impact windows.
Satisfied
- (3) Where feasible and appropriate, passive cooling systems, such as operable windows, shall be provided.
Satisfied
- (4) Resilient landscaping (salt tolerant, highly water-absorbent, native or Florida friendly plants) shall be provided, in accordance with Chapter 4 of the Land Development Regulations.
Satisfied
- (5) The project applicant shall consider the adopted sea level rise projections in the Southeast Florida Regional Climate Action Plan, as may be revised from time-to-time by the Southeast Florida Regional Climate Change Compact. The applicant shall also specifically study the land elevation of the subject property and the elevation of surrounding properties.
Satisfied
The land elevation of the site is consistent with the surrounding properties.

- (6) The ground floor, driveways, and garage ramping for new construction shall be adaptable to the raising of public rights-of-ways and adjacent land and shall provide sufficient height and space to ensure that the entry ways and exits can be modified to accommodate a higher street height of up to three (3) additional feet in height.
Not Applicable
- (7) In all new projects, all critical mechanical and electrical systems shall be located above base flood elevation. Due to flooding concerns, all redevelopment projects shall, whenever practicable, and economically reasonable, move all critical mechanical and electrical systems to a location above base flood elevation.
Satisfied
Additional information shall be provided at the time of building permit review.
- (8) Existing buildings shall be, where reasonably feasible and economically appropriate, elevated up to base flood elevation, plus City of Miami Beach Freeboard.
Partially Satisfied
A portion of the ground level is located at 8.00' NGVD.
- (9) When habitable space is located below the base flood elevation plus City of Miami Beach Freeboard, wet or dry flood proofing systems will be provided in accordance with Chapter of 54 in General Ordinances.
Not Applicable
- (10) In all new projects, water retention systems shall be provided.
Satisfied
Additional information shall be provided at the time of building permit review.
- (11) Cool pavement materials or porous pavement materials shall be utilized.
Satisfied
Additional information shall be provided at the time of building permit review.
- (12) The project design shall minimize the potential for a project causing a heat island effect on site.
Satisfied

COMPLIANCE WITH CERTIFICATE OF APPROPRIATENESS CRITERIA

A decision on an application for a Certificate of Appropriateness shall be based upon the following:

- I. Evaluation of the compatibility of the physical alteration or improvement with surrounding properties and where applicable, compliance with the following criteria pursuant to section 2.13.7(d)(ii)(1) of the Land Development Regulations (it is recommended that the listed criteria be found Satisfied, Not Satisfied or Not Applicable, as so noted):
- a. The Secretary of Interior's Standards for Rehabilitation and Guidelines for Rehabilitating Historic Buildings as revised from time to time.
Satisfied
- b. The Secretary of Interior's Standards for Reconstruction as may be amended from time to time.
Not Applicable

- c. Other guidelines/policies/plans adopted or approved by resolution or ordinance by the city commission.
Satisfied

- II. In determining whether a particular application is compatible with surrounding properties the historic preservation board shall consider the following criteria pursuant to section 2.13.7(d)(ii)(2) of the Land Development Regulations (it is recommended that the listed criteria be found Satisfied, Not Satisfied or Not Applicable, as so noted):
 - a. Exterior architectural features.
Not Satisfied
The modification of the opening at the second level along Collins Avenue is not consistent with the original design and has an adverse impact on the proportionality of the primary façade.

 - b. General design, scale, massing and arrangement.
Satisfied

 - c. Texture and material and color.
Satisfied

 - d. The relationship of a, b, c, above, to other structures and features of the district.
Satisfied

 - e. The purpose for which the district was created.
Satisfied

 - f. The relationship of the size, design and siting of any new or reconstructed structure to the landscape of the district.
Satisfied

 - g. An historic resources report, containing all available data and historic documentation regarding the building, site or feature.
Satisfied

 - h. The original architectural design or any subsequent modifications that have acquired significance.
Not Satisfied
The modification of the opening at the second level along Collins Avenue is not consistent with the original design and has an adverse impact on the proportionality of the primary façade.

- III. The examination of architectural drawings for consistency with the criteria pursuant to section 2.13.7(d)(ii)(3) of the Land Development Regulations and stated below, with regard to the aesthetics, appearances, safety, and function of any new or existing structure, public interior space and physical attributes of the project in relation to the site, adjacent structures and properties, and surrounding community. The criteria referenced above are as follows (it is recommended that the listed criteria be found Satisfied, Not Satisfied or Not Applicable, as so noted):

- a. The location of all existing and proposed buildings, drives, parking spaces, walkways, means of ingress and egress, drainage facilities, utility services, landscaping structures, signs, and lighting and screening devices.
Satisfied
- b. The dimensions of all buildings, structures, setbacks, parking spaces, floor area ratio, height, lot coverage and any other information that may be reasonably necessary to determine compliance with the requirements of the underlying zoning district, and any applicable overlays, for a particular application or project.
Satisfied
- c. The color, design, surface finishes and selection of landscape materials and architectural elements of the exterior of all buildings and structures and primary public interior areas for developments requiring a building permit in areas of the city identified in section 2.13.1(c).
Satisfied
- d. The proposed structure, and/or additions to an existing structure is appropriate to and compatible with the environment and adjacent structures, and enhances the appearance of the surrounding properties, or the purposes for which the district was created.
Satisfied
- e. The design and layout of the proposed site plan, as well as all new and existing buildings and public interior spaces shall be reviewed so as to provide an efficient arrangement of land uses. Particular attention shall be given to safety, crime prevention and fire protection, relationship to the surrounding neighborhood, impact on preserving historic character of the neighborhood and district, contiguous and adjacent buildings and lands, pedestrian sight lines and view corridors.
Satisfied
- f. Pedestrian and vehicular traffic movement within and adjacent to the site shall be reviewed to ensure that clearly defined, segregated pedestrian access to the site and all buildings is provided for and that any driveways and parking spaces are usable, safely and conveniently arranged and have a minimal impact on pedestrian circulation throughout the site. Access to the site from adjacent roads shall be designed so as to interfere as little as possible with vehicular traffic flow on these roads and pedestrian movement onto and within the site, as well as permit both pedestrians and vehicles a safe ingress and egress to the site.
Satisfied
- g. Lighting shall be reviewed to ensure safe movement of persons and vehicles and reflection on public property for security purposes and to minimize glare and reflection on adjacent properties and consistent with a City master plan, where applicable.
Satisfied

- h. Landscape and paving materials shall be reviewed to ensure an adequate relationship with and enhancement of the overall site plan design.
Satisfied
- i. Buffering materials shall be reviewed to ensure that headlights of vehicles, noise, and light from Structures are adequately shielded from public view, adjacent properties and pedestrian areas.
Satisfied
- j. Any proposed new structure shall have an orientation and massing which is sensitive to and compatible with the building site and surrounding area and which creates or maintains important view corridor(s).
Satisfied
- k. All buildings shall have, to the greatest extent possible, space in that part of the ground floor fronting a sidewalk, street or streets which is to be occupied for residential or commercial uses; likewise, the upper floors of the pedestal portion of the proposed building fronting a sidewalk street, or streets shall have residential or commercial spaces, or shall have the appearance of being a residential or commercial space or shall have an architectural treatment which shall buffer the appearance of a parking structure from the surrounding area and is integrated with the overall appearance of the project.
Satisfied
- l. All buildings shall have an appropriate and fully integrated rooftop architectural treatment which substantially screens all mechanical equipment, stairs and elevator towers.
Satisfied
- m. Any addition on a building site shall be designed, sited and massed in a manner which is sensitive to and compatible with the existing improvement(s).
Satisfied
- n. All portions of a project fronting a street or sidewalk shall incorporate an amount of transparency at the first level necessary to achieve pedestrian compatibility.
Satisfied
- o. The location, design, screening and buffering of all required service bays, delivery bays, trash and refuse receptacles, as well as trash rooms shall be arranged so as to have a minimal impact on adjacent properties.
Satisfied
- p. In addition to the foregoing criteria, the requirements of chapter 104, of the General Ordinances, shall apply to the historic preservation board's review of any proposal to place, construct, modify or maintain a wireless communications facility or other over the air radio transmission or radio reception facility in the public rights-of-way.
Not Applicable
- q. The structure and site comply with the sea level rise and resiliency review criteria in chapter 7, article I, as applicable.

Partially Satisfied

See Compliance with Sea Level Rise and Resiliency Review Criteria section of this report.

CERTIFICATE OF APPROPRIATENESS FOR DEMOLITION EVALUATION CRITERIA

Section 2.13.7(d)(vi)(4) of the Land Development Regulations provides criteria by which the Historic Preservation Board evaluates requests for a Certificate of Appropriateness for Demolition. The following is an analysis of the request based upon these criteria:

- a. The building, structure, improvement, or site is designated on either a national or state level, as part of a historic preservation district or as a historic architectural landmark or site, or is designated pursuant to section 2.13.9 as a historic building, historic structure or historic site, historic improvement, historic landscape feature, historic interior or the structure is of such historic/architectural interest or quality that it would reasonably meet national, state or local criteria for such designation.

Satisfied

The existing building is designated as part of the Ocean Drive/Collins Avenue Local Historic District.

- b. The Building, Structure, Improvement, or Site is of such design, craftsmanship, or material that it could be reproduced only with great difficulty and/or expense.

Satisfied

The existing building is of such design, craftsmanship, or material that it could be reproduced only with great difficulty and/or expense.

- c. The Building, Structure, Improvement, or Site is one of the last remaining examples of its kind in the neighborhood, the country, or the region, or is a distinctive example of an architectural or design style which contributes to the character of the district.

Satisfied

The existing building is a distinctive example of an architectural design style that contributes to the character of the district.

- d. The building, structure, improvement, or site is a contributing building, structure, improvement, site or landscape feature rather than a noncontributing building, structure, improvement, site or landscape feature in a historic district as defined in chapter 1 of these land development regulations, or is an architecturally significant feature of a public area of the interior of a historic or contributing building.

Satisfied

The building is classified as Contributing in the Miami Beach Historic Properties Database.

- e. Retention of the Building, Structure, Improvement, Landscape Feature or Site promotes the general welfare of the City by providing an opportunity for study of local history, architecture and design or by developing an understanding of the importance and value of a particular culture and heritage.

Satisfied

The retention of the building promotes the general welfare of the City by providing an opportunity for study of local history, architecture and design.

- f. If the proposed demolition is for the purpose of constructing a parking garage, the board shall consider it if the parking garage is designed in a manner that is consistent with the Secretary of the Interior's Standards for Rehabilitation and Guidelines for Rehabilitating Historic Buildings, U.S. Department of the Interior (1983), as amended, or the design review guidelines for that particular district. If the district in which the property is located lists retail uses as an allowable use, then the ground floor shall contain such uses. At-grade parking lots shall not be considered under this regulation. Parking lots or garages as main permitted uses shall not be permitted on lots which have a lot line on Ocean Drive or Espanola Way.

Not Applicable

The demolition proposed in the subject application is not for the purpose of constructing a parking garage.

- g. In the event an applicant or property owner proposes the total demolition of a Contributing structure, historic structure or architecturally significant feature, there shall be definite plans presented to the board for the reuse of the property if the proposed demolition is approved and carried out.

Not Applicable

The applicant is not proposing the total demolition of the building.

- h. The county unsafe structures board has ordered the demolition of a structure without option.

Not Applicable

The Miami Dade County Unsafe Structures Board has not ordered the demolition of the structure.

ANALYSIS

The subject structure, originally known as the Atlantic Apartments, was constructed in 1922 and designed in the Mediterranean Revival style of architecture. The building originally consisted of 16 apartment units and was more recently converted for use as retail. The applicant is currently proposing to construct a 1-story rooftop addition as part of a new restaurant development.

The new roof level features covered and uncovered outdoor dining areas, an outdoor bar counter and a partial 1-story rooftop addition containing primarily back-of-house space. The addition has been setback approximately 38'-0" from the existing Collins Avenue façade, entirely out of the Collins Avenue line-of-sight. Additionally, along the south side of the building, the applicant is proposing to construct a new stair on top of the existing 1-story portion of the building providing a second means of egress for the roof level. Staff is supportive of the contemporary architectural language of the addition which has been designed in a manner that differentiates itself as a modern intervention and will not be perceived as part of the original design.

Staff has only two concerns relative to the proposed project. First, in order to address the Sea Level Rise and Resiliency Criteria, staff recommends that the applicant explore raising the lower rear portion of the first-floor level (currently 6.68' NGVD) to match the higher elevation at the front of the building (8.00' NGVD); to make the building less susceptible to the effects of future sea level rise. Second, at the second level of the Collins Avenue façade, the applicant is proposing to enclose the open-air porch including the removal of the existing decorative balustrade. Although the balustrade is not original, it was designed in a manner somewhat consistent with historical documentation. Staff has no objection to the proposed enclosure of the porch with glass but does

recommend that a new balustrade be introduced on the outside of the glass that more closely resembles to the original design in order to maintain the proportions of the primary façade

Finally, it is important to note that important issues related to the operation of the restaurant including drop-off, traffic, noise, deliveries, sanitation and security are scheduled to be reviewed by the Planning Board on December 19, 2023 as part of a request for Conditional Use approval for the proposed neighborhood impact establishment.

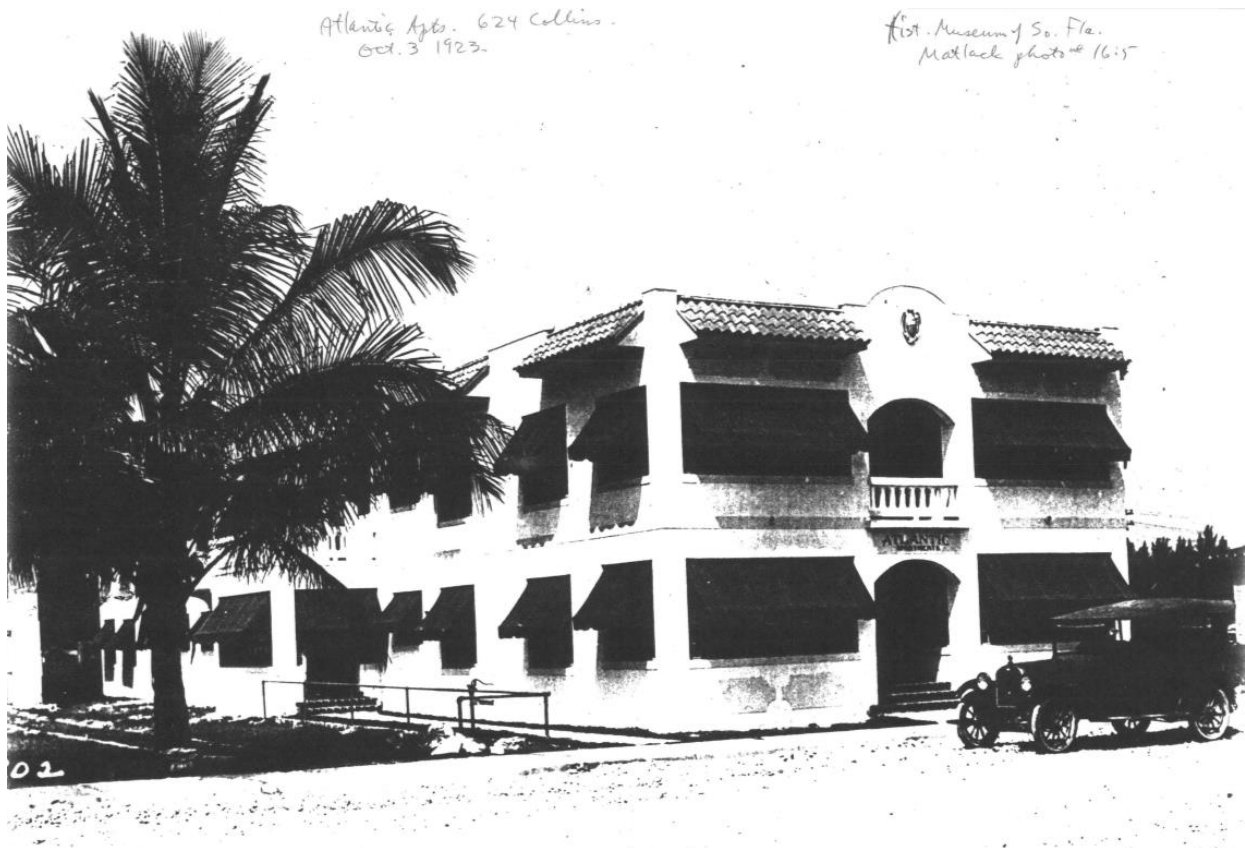

1923 Photograph

In summary, the applicant has presented a well-conceived plan for the redevelopment of the site and staff would note that the unoccupied building has had an increasingly adverse impact on the developed urban context of the surrounding historic district. Staff believes that expediting the property's return to active use will greatly benefit the quality of life and character of the surrounding historic district and recommends approval as noted below.

RECOMMENDATION

In view of the foregoing analysis, staff recommends the request for a Certificate of Appropriateness be **approved**, subject to the conditions enumerated in the attached draft Order, which address the inconsistencies with the aforementioned Certificate of Appropriateness criteria, as applicable.

HISTORIC PRESERVATION BOARD
City of Miami Beach, Florida

MEETING DATE: December 12, 2023

PROPERTY/FOLIO: 624 Collins Avenue / 02-4203-004-0770

FILE NO: HPB23-0592

APPLICANT: Palm Avenue Hialeah Trust

IN RE: An application has been filed requesting a Certificate of Appropriateness for the construction of a 1-story rooftop addition and design modifications to the building.

LEGAL: Lot 7, Block 34, of the Ocean Beach Addition No. 1 Subdivision, according to the plat thereof, as recorded in Plat Book 3, Page 11, of the Public Records of Miami-Dade County, Florida.

ORDER

The City of Miami Beach Historic Preservation Board makes the following FINDINGS OF FACT, based upon the evidence, information, testimony and materials presented at the public hearing and which are part of the record for this matter:

I. Certificate of Appropriateness

- A. The subject site is located within the Ocean Drive/Collins Avenue Local Historic District.
- B. Based on the plans and documents submitted with the application, testimony and information provided by the applicant, and the reasons set forth in the Planning Department Staff Report, the project as submitted:
 1. Is consistent with Sea Level Rise and Resiliency Review Criteria in Section 7.1.2.4(a)(i) of the Land Development Regulations.
 2. Is consistent with Certificate of Appropriateness Criteria in section 2.13.7(d)(ii)(1) of the Land Development Regulations.
 3. Is not consistent with Certificate of Appropriateness Criteria 'a' & 'h' in section 2.13.7(d)(ii)(2) of the Land Development Regulations.
 4. Is consistent with Certificate of Appropriateness Criteria in section 2.13.7(d)(ii)(3) of the Land Development Regulations.
 5. Is consistent with Certificate of Appropriateness Criteria in 2.13.7(d)(vi)(4) of the Land Development Regulations.

- C. The project would remain consistent with the criteria and requirements of sections 2.13.7(d) and 7.1.2.4(a) of Land Development Regulations if the following conditions are met:
1. Revised elevation, site plan and floor plan drawings shall be submitted and, at a minimum, such drawings shall incorporate the following:
 - a. The applicant shall explore raising the lower rear portion of the first-floor level to match the higher elevation at the front of the building.
 - b. A new balustrade shall be introduced on the outside of the proposed storefront glass enclosure at the second level along Collins Avenue in a manner consistent with available historic documentation, in a manner to be reviewed and approved by staff consistent with the Certificate of Appropriateness Criteria and/or the directions from the Board.
 - c. Final details of all exterior surface finishes and materials, including samples, shall be submitted, in a manner to be reviewed and approved by staff consistent with the Certificate of Appropriateness Criteria and/or the directions from the Board.
 - d. All roof-top fixtures, air-conditioning units and mechanical devices shall be clearly noted on a revised roof plan and elevation drawings and shall be screened from view, in a manner to be reviewed and approved by staff, consistent with the Certificate of Appropriateness Criteria and/or the directions from the Board.
 2. A revised landscape plan, prepared by a Professional Landscape Architect, registered in the State of Florida, and corresponding site plan, shall be submitted to and approved by staff. The species type, quantity, dimensions, spacing, location and overall height of all plant material shall be clearly delineated and subject to the review and approval of staff. At a minimum, such plan shall incorporate the following:
 - a. A fully automatic irrigation system with 100% coverage and an automatic rain sensor in order to render the system inoperative in the event of rain.
 - b. The project design shall minimize the potential for a project causing a heat island effect on site.
 - c. Cool pavement materials or porous pavement materials shall be utilized, if applicable.

In accordance with section 2.2.4.8(c) of the Land Development Regulations the applicant, the City Manager, Miami Design Preservation League, Dade Heritage Trust, or an affected person may appeal the Board's decision on a Certificate of Appropriateness to a special magistrate appointed by the City Commission.

II. Variance(s)

- A. No Variances have been requested as part of this application.

The decision of the Board regarding variances shall be final and there shall be no further review thereof except by resort to a court of competent jurisdiction by petition for writ of certiorari.

III. General Terms and Conditions applying to both 'I. Certificate of Appropriateness' and 'II. Variances' noted above.

- A. The applicant agrees and shall be required to provide access to areas subject to this approval (not including private residences or hotel rooms) for inspection by the City (i.e.: Planning, Code Compliance, Building Department, Fire Safety), to ensure compliance with the plans approved by the Board and conditions of this order.
- B. The issuance of a building permit is contingent upon meeting Public School Concurrency requirements, if applicable. Applicant shall obtain a valid School Concurrency Determination Certificate (Certificate) issued by the Miami-Dade County Public Schools. The Certificate shall state the number of seats reserved at each school level. In the event sufficient seats are not available, a proportionate share mitigation plan shall be incorporated into a tri-party development agreement and duly executed. No building permit may be issued unless and until the applicant obtains a written finding from Miami-Dade County Public Schools that the applicant has satisfied school concurrency.
- C. The relocation of any tree shall be subject to the approval of the Environment & Sustainability Director and/or Urban Forester, as applicable.
- D. The applicant shall comply with the electric vehicle parking requirements, pursuant to section 5.1.13 of the land development regulations, as applicable.
- E. Where one or more parcels are unified for a single development, the property owner shall execute and record a unity of title or a covenant in lieu of unity of title, as may be applicable, in a form acceptable to the City Attorney.
- F. All applicable FPL transformers or vault rooms and backflow prevention devices shall be located within the building envelope with the exception of the valve (PIV) which may be visible and accessible from the street.
- G. A copy of all pages of the recorded Final Order shall be scanned into the plans submitted for building permit and shall be located immediately after the front cover page of the permit plans.
- H. The Final Order shall be recorded in the Public Records of Miami-Dade County, prior to the issuance of a Building Permit.
- I. Satisfaction of all conditions is required for the Planning Department to give its approval on a Certificate of Occupancy; a Temporary Certificate of Occupancy or Partial Certificate of Occupancy may also be conditionally granted Planning Departmental approval.
- J. The Final Order is not severable, and if any provision or condition hereof is held void or unconstitutional in a final decision by a court of competent jurisdiction, the order shall be

returned to the Board for reconsideration as to whether the order meets the criteria for approval absent the stricken provision or condition, and/or it is appropriate to modify the remaining conditions or impose new conditions.

- K. The conditions of approval herein are binding on the applicant, the property's owners, operators, and all successors in interest and assigns.
- L. Nothing in this order authorizes a violation of the City Code or other applicable law, nor allows a relaxation of any requirement or standard set forth in the City Code.
- M. Upon the issuance of a final Certificate of Occupancy or Certificate of Completion, as applicable, the project approved herein shall be maintained in accordance with the plans approved by the board and shall be subject to all conditions of approval herein, unless otherwise modified by the Board. Failure to maintain shall result in the issuance of a Code Compliance citation, and continued failure to comply may result in revocation of the Certificate of Occupancy, Completion and Business Tax Receipt.

IT IS HEREBY ORDERED, based upon the foregoing findings of fact, the evidence, information, testimony and materials presented at the public hearing, which are part of the record for this matter, and the staff report and analysis, which are adopted herein, including the staff recommendations, which were amended and adopted by the Board, that the application is GRANTED for the above-referenced project subject to those certain conditions specified in Paragraph I, II, III of the Findings of Fact, to which the applicant has agreed.

PROVIDED, the applicant shall build substantially in accordance with the plans "**Isabelle's Restaurant**", as prepared by **Beilinson Gomez Architecture**, dated **October 30, 2023**, as approved by the Historic Preservation Board, as determined by staff.

When requesting a building permit, the plans submitted to the Building Department for permit shall be consistent with the plans approved by the Board, modified in accordance with the conditions set forth in this Order. No building permit may be issued unless and until all conditions of approval that must be satisfied prior to permit issuance, as set forth in this Order, have been met.

The issuance of the approval does not relieve the applicant from obtaining all other required Municipal, County and/or State reviews and permits, including final zoning approval. If adequate handicapped access is not provided on the Board-approved plans, this approval does not mean that such handicapped access is not required. When requesting a building permit, the plans submitted to the Building Department for permit shall be consistent with the plans approved by the Board, modified in accordance with the conditions set forth in this Order.

If the Full Building Permit for the project is not issued within eighteen (18) months of the meeting date at which the original approval was granted, the application will expire and become null and void, unless the applicant makes an application to the Board for an extension of time, in accordance with the requirements and procedures of section 2.13.7 of the Land Development Regulations; the granting of any such extension of time shall be at the discretion of the Board. If the Full Building Permit for the project should expire for any reason (including but not limited to construction not commencing and continuing, with required inspections, in accordance with the applicable Building Code), the application will expire and become null and void.

In accordance with chapter 2 of the Land Development Regulations, the violation of any conditions and safeguards that are a part of this Order shall be deemed a violation of the land development regulations. Failure to comply with this Order shall subject the application to chapter 2 of the Land Development Regulations, for revocation or modification of the application.

Dated this _____ day of _____, 20__.

HISTORIC PRESERVATION BOARD
THE CITY OF MIAMI BEACH, FLORIDA

BY: _____
DEBORAH TACKETT
HISTORIC PRESERVATION & ARCHITECTURE OFFICER
FOR THE CHAIR

STATE OF FLORIDA)
)SS
COUNTY OF MIAMI-DADE)

The foregoing instrument was acknowledged before me this _____ day of _____ 20__ by Deborah Tackett, Historic Preservation & Architecture Officer, Planning Department, City of Miami Beach, Florida, a Florida Municipal Corporation, on behalf of the corporation. She is personally known to me.

NOTARY PUBLIC
Miami-Dade County, Florida
My commission expires: _____

Approved As To Form:
City Attorney's Office: _____ ())

Filed with the Clerk of the Historic Preservation Board on _____ ())