

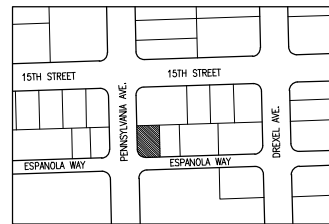

ITEM #	PROJECT INFORMATION	1445 PENNSYLVANIA AVENUE, MIAMI BEACH FL 33139	
1	ADDRESS	1445 PENNSYLVANIA AVENUE, MIAMI BEACH FL 33139	
2	BOARD AND FILE NUMBERS:	HPB #16-5185	
3	FOLD NUMBERS(S):	02-4203-009-0100	
4	YEAR CONSTRUCTED:	1939	ZONING DISTRICT: CD-2 FOLLOWING RM-2
5	BASED FLOOD ELEVATION:	8.00' NVD	GRADE VALUE IN NVD: 4.50' NVD
6	ADJUSTED GRADE (FLOOD+GRADE/2):	5.625'	LOT AREA: 4,680 SF
7	LOT WIDTH:	75'-0"	LOT DEPTH: 60'-0"
8	MINIMUM UNIT SIZE:	400'-0"	AVERAGE UNIT SIZE: N/A
9	EXISTING USE:	COMMERCIAL-RESIDENTIAL	PROPOSED USE: COMMERCIAL-RESIDENTIAL
10	ZONING INFORMATION/CALCULATIONS	MAXIMUM	EXISTING
10	HEIGHT	50'-0"	35'-1-3/4"
11	NUMBER OF STORES	N/A	2
12	FAR	2	1.68
13	GROSS SQUARE FOOTAGE	9,360.00 SF	7,853.00 SF
14	SQUARE FOOTAGE BY USE:	N/A	N/A
15	NUMBER OF UNITS RESIDENTIAL:	N/A	8
16	NUMBER OF UNITS HOTEL:	N/A	7
17	NUMBER OF SEATS:	N/A	80 @ RESTAURANT
18	OCCUPANCY LOAD:	N/A	223 @ RESTAURANT
18	SETBACKS	REQUIRED	EXISTING
19	FRONT SETBACK (WEST)	20'-0"	N/A
20	SIDE SETBACK (NORTH)	10'-0"	N/A
21	SIDE SETBACK (SOUTH)	N/A	N/A
22	SIDE SETBACK FACING STREET (SOUTH)	10'-0"	N/A
23	REAR SETBACK (EAST)	6'-0"	N/A
24	AT GRADE PARKING	20'-0"	N/A
25	SIDE SETBACK (NORTH)	10'-0"	N/A
26	SIDE SETBACK (SOUTH)	N/A	N/A
27	SIDE SETBACK FACING STREET (SOUTH)	10'-0"	N/A
28	REAR SETBACK (EAST)	5'-0"	N/A
29	PENDING (LOT W. 30'-0") 1445 PENNSYLVANIA AVE.	20'-0"	0'-0"
30	FRONT SETBACK (WEST)	10'-0"	5'-1 1/2" @ ROOF
31	SIDE SETBACK (NORTH)	N/A	5'-1 1/2" @ ROOF
32	SIDE SETBACK (SOUTH)	15'-11"	0'-3 1/2" @ ROOF
33	REAR SETBACK (EAST)	6'-0"	5'-4 1/2" @ ROOF
34	FRONT SETBACK (WEST)	20'-0"	N/A
35	SIDE SETBACK (NORTH)	10'-0"	N/A
36	SIDE SETBACK (SOUTH)	N/A	N/A
37	SIDE SETBACK FACING STREET (SOUTH)	10'-0"	N/A
38	REAR SETBACK (EAST)	9'-0"	N/A
39	PARKING	REQUIRED	EXISTING
40	TOTAL # OF PARKING SPACES	N/A	0
41	# OF PARKING SPACES PER USE (PROVIDE A SEPARATE CHART FOR A BREAKDOWN CALCULATION)	N/A	0
42	# OF PARKING SPACES PER LEVEL (PROVIDE SEPARATE CHART FOR A BREAKDOWN CALCULATION)	N/A	N/A
43	PARKING SPACE DIMENSIONS	N/A	N/A
44	PARKING SPACE CONFIGURATION (SEPARATE CHART FOR A BREAKDOWN CALCULATION)	N/A	N/A
45	ADA SPACES	N/A	N/A
46	TANDEN SPACES	N/A	N/A
47	DRIVE ASBLE WIDTH	N/A	N/A
48	VALET DROP OFF AND PICK UP	N/A	0
49	LOADING ZONES AND TRASH COLLECTION AREAS	N/A	1 ON-STREET
50	BICYCLE PARKING, LOCATION AND NUMBER OF RACKS	N/A	0
SCHEDULE OF FAR AREAS:		SCHEDULE OF EXISTING HOTEL UNITS	
FLOOR AREA RATIO CALCULATIONS		2nd LEVEL	
GROUND (EXISTING)		3,909.56 SF	LINE #
SECOND (EXISTING)		3,875.05 SF	1
ROOF (NEW)		1,514.78 SF	2
TOTAL		9,299.39 SF	3
SCHEDULE OF CONSTRUCTION AREAS:		4	
GROUND (EXISTING)		3,909.56 SF	5
SECOND (EXISTING)		3,843.67 SF	6
ROOF (NEW)		1,514.78 SF	7
TOTAL GROSS		9,268.01 SF	8
		9	
		10	
		11	
		12	
		13	
		14	
		15	
		16	
		17	
		18	
		19	
		20	
		21	
		22	
		23	
		24	
		25	
		26	
		27	
		28	
		29	
		30	
		31	
		32	
		33	
		34	
		35	
		36	
		37	
		38	
		39	
		40	
		41	
		42	
		43	
		44	
		45	
		46	
		47	
		48	
		49	
		50	

INDEX OF DRAWINGS

GN-1 SURVEY	N/A	A-1 PROPOSED SITE PLAN	3/16" = 1'-0"
GN-2-4 AERIAL KEY PLAN AND PHOTOS	N/A	A-2 PROPOSED GROUND LEVEL	1/4" = 1'-0"
GN-5-9 INTERIOR RESTAURANT, INTERIOR UNITS PHOTOS	N/A	A-3 PROPOSED SECOND LEVEL	1/4" = 1'-0"
GN-10 MICROFILMS	N/A	A-4 PROPOSED ROOF LEVEL	1/4" = 1'-0"
GN-11 FAR DIAGRAMS	1/8" = 1'-0"	A-5 PROPOSED UPPER ROOF LEVEL	1/4" = 1'-0"
EX-1 EXISTING SITE PLAN	3/16" = 1'-0"	A-6 PROPOSED WEST ELEVATION	1/4" = 1'-0"
EX-2 EXISTING GROUND LEVEL	1/4" = 1'-0"	A-7 PROPOSED SOUTH ELEVATION	1/4" = 1'-0"
EX-3 EXISTING SECOND LEVEL	1/4" = 1'-0"	A-8 PROPOSED EAST ELEVATION	1/4" = 1'-0"
EX-4 EXISTING ROOF LEVEL	1/4" = 1'-0"	A-9 PROPOSED NORTH ELEVATION	1/4" = 1'-0"
EX-5 EXISTING WEST ELEVATION	1/4" = 1'-0"	A-10 CONVENTIONAL WEST & SOUTH ELEVATION	3/32" = 1'-0"
EX-6 EXISTING SOUTH ELEVATION	1/4" = 1'-0"	A-11 PROPOSED SECTION	1/4" = 1'-0"
EX-7 EXISTING EAST ELEVATION	1/4" = 1'-0"	A-12 PROPOSED SECTION	1/4" = 1'-0"
EX-8 EXISTING NORTH ELEVATION	1/4" = 1'-0"	A-13 RENDERINGS PROPOSED FACADES	N/A
EX-9 EXISTING NORTH & EAST SECTIONS	1/4" = 1'-0"		
D-1 DEMOLITION SITE PLAN	3/16" = 1'-0"		
D-2 DEMOLITION GROUND LEVEL	1/4" = 1'-0"		
D-3 DEMOLITION SECOND LEVEL	1/4" = 1'-0"		
D-4 DEMOLITION ROOF LEVEL	1/4" = 1'-0"		
D-5 DEMOLITION WEST ELEVATION	1/4" = 1'-0"		
D-6 DEMOLITION SOUTH ELEVATION	1/4" = 1'-0"		
D-7 DEMOLITION EAST ELEVATION	1/4" = 1'-0"		
D-8 DEMOLITION NORTH ELEVATION	1/4" = 1'-0"		



PROPERTY ADDRESS:
1445 PENNSYLVANIA AVE, MIAMI BEACH, FL 33139

LEGAL DESCRIPTION:
LOT 6, LESS THAN SOUTH 1/2 FEET THEREOF, BLOCK 4A, ESPANOLA VILLAS FIRST ADDITION, ACCORDING TO THE PLAT THEREOF, AS RECORDED IN PLAT BOOK 8, PAGE 147, OF THE PUBLIC RECORDS OF MIAMI-DADE COUNTY, FLORIDA.

SITE INFORMATION:
POST-FIRM CONSTRUCTION, 1939
FLOOD ZONE: AE
BASE FLOOD ELEVATION: 8.0 N.G.V.D.

SCOPE OF WORK:
FIRST SUBMITTAL: 4-23-2023
FINAL SUBMITTAL: 7-7-2023
SCOPE OF WORK:
NEW ROOF TOP ADDITION FOR ASSEMBLY AREA WITH BAR AND WATER FEATURES

LANDSCAPE
J.F.S. DESIGN INC.
1885 N.W. 140th TERRACE, PEMBROKE PARK, FL 33088

L-1 LANDSCAPE SITE PLAN	3/16" = 1'-0"
L-2 LANDSCAPE SECOND LEVEL	1/4" = 1'-0"
L-3 LANDSCAPE ROOF LEVEL	1/4" = 1'-0"

These drawings and copies thereof furnished by the architect are the property of the architect and are to be used on other work and on its extension upon demand at the completion of work. If this drawing or any part thereof is used in any manner without the consent of the architect the user thereof becomes indebted to the architect for full compensation.

NEW ROOF TOP ADDITION, RESTAURANT & HOTEL FOR:
1445 Pennsylvania Ave. LLC
1445 PENNSYLVANIA AVE. MIAMI BEACH, FL 33139

CHARLES H. BENSON & ASSOCIATES ARCHITECTS, P.A.
architect planner interiors
1665 WASHINGTON AVE, 2nd FLOOR MIAMI BEACH, FLORIDA 33139
PH: 305-532-4161 • FAX: 305-532-4151
ARCHITECTURE LICENSE # AR14022 NCARB CERTIFICATE # 421156

DRAWN BY
Lilian R. Páez C.

PROJECT NUMBER
22109

GN-1
OF
11





VIEW 1
ADJACENT PROPERTY WEST

11/26/2021



VIEW 2
TANTRA HOTEL

11/26/2021



VIEW 3
ADJACENT PROPERTY SOUTH

11/26/2021



11/26/2021

KEY PLAN AERIAL VIEW

These drawings and copies thereof furnished by the architect are his property and are not to be used on other work and are to be returned upon demand at the completion of work. If this drawing or any part thereof is used in any manner without the consent of the architect the user thereof becomes indebted to the architect for full completion.

NEW ROOF TOP ADDITION, RESTAURANT & HOTEL FOR:
1445 Pennsylvania Ave. LLC
 1445 PENNSYLVANIA AVE. MIAMI BEACH, FL 33139



CHARLES H. BENSON & ASSOCIATES ARCHITECTS, P.A.
 architect planner interiors
 1665 WASHINGTON AVE, 2ND FLOOR MIAMI BEACH, FLORIDA 33139 Ph: 305-532-4161 • Fax: 305-532-4151
 ARCHITECTURE LICENSE # AR14022 NCARB CERTIFICATE # 42,136

DRAWN BY
Lilian R. Pérez C.

PROJECT NUMBER
22109

SCALE
AS SHOWN

DATE
9-7-2021

GN-2
OF
11





These drawings and copies thereof furnished by the architect are his property they are not to be used on other work and are to be returned upon demand at the completion of work. If this drawing or any part thereof is used in any manner without the consent of the architect the user thereof becomes indebted to the architect for full compensation.

NEW ROOF TOP ADDITION, RESTAURANT & HOTEL FOR:
1445 Pennsylvania Ave. LLC
 1445 PENNSYLVANIA AVE. MIAMI BEACH, FL 33139



CHARLES H. BENSON & ASSOCIATES ARCHITECTS, P.A.
 architect planner interiors
 1665 WASHINGTON AVE, 2ND FLOOR MIAMI BEACH, FLORIDA 33139 Ph: 305-532-4161 • Fax: 305-532-4151
 ARCHITECTURE LICENSE # AR14022 NCARB CERTIFICATE # 42,136

DRAWN BY
 Lilian R. Pérez C.

PROJECT NUMBER

GN-3
 OF
 11



SCALE
 AS SHOWN

DATE
 9-7-2021

22109



These drawings and copies thereof furnished by the architect are his property and are not to be used on other work and are to be returned upon demand at the completion of work. If this drawing or any part thereof is used in any manner without the consent of the architect the user thereof becomes indebted to the architect for full compensation.

NEW ROOF TOP ADDITION, RESTAURANT & HOTEL FOR:
1445 Pennsylvania Ave. LLC
 1445 PENNSYLVANIA AVE. MIAMI BEACH, FL 33139



CHARLES H. BENSON & ASSOCIATES ARCHITECTS, P.A.
 architect planner interiors
 1665 WASHINGTON AVE. 2ND FLOOR MIAMI BEACH, FLORIDA 33139 Ph: 305-532-6161 • Fax: 305-532-6151
 ARCHITECTURE LICENSE # AR14022 NCARB CERTIFICATE # 42,136

DRAWN BY
 Lilian R. Pérez C.

PROJECT NUMBER
22109

SCALE
 AS SHOWN

DATE
 9-7-2021

GN-4
 OF
11





VIEW 1

11/26/2021



VIEW 2

11/26/2021



VIEW 3

11/26/2021



VIEW 4

11/26/2021

INTERIOR RESTAURANT PHOTOS

These drawings and copies thereof furnished by the architect are his property and are not to be used on other work and are to be returned upon demand at the completion of work. If this drawing or any part thereof is used in any manner without the consent of the architect the user thereof becomes indebted to the architect for full compensation.

NEW ROOF TOP ADDITION, RESTAURANT & HOTEL FOR:
1445 Pennsylvania Ave. LLC
 1445 PENNSYLVANIA AVE. MIAMI BEACH, FL 33139



CHARLES H. BENSON & ASSOCIATES ARCHITECTS, P.A.
 architect planner interiors
 1665 WASHINGTON AVE. 2ND FLOOR MIAMI BEACH, FLORIDA 33139 Ph: 305-532-6161 Fax: 305-532-6151
 ARCHITECTURE LICENSE # AR14022 NCARB CERTIFICATE # 42,136

DRAWN BY
 Lilian R. Pérez C.

PROJECT NUMBER

22109

SCALE
 AS SHOWN

DATE
 9-7-2021

GN-5
 OF
 11



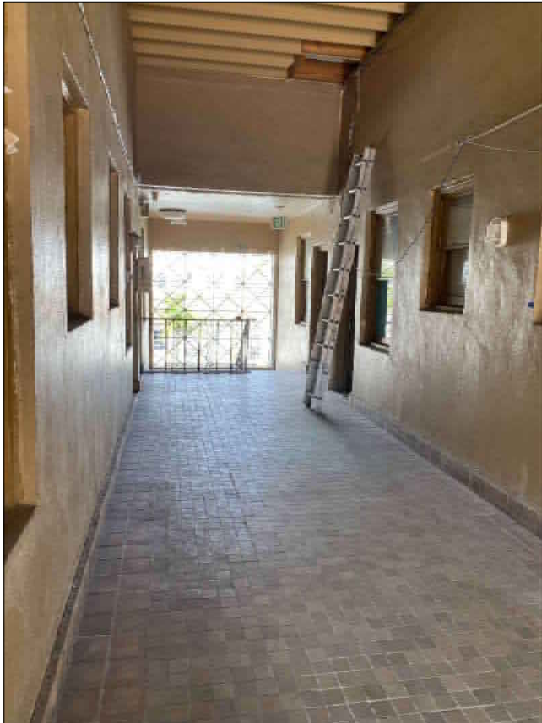

VIEW 1
CORRIDOR WEST VIEW

11/26/2021

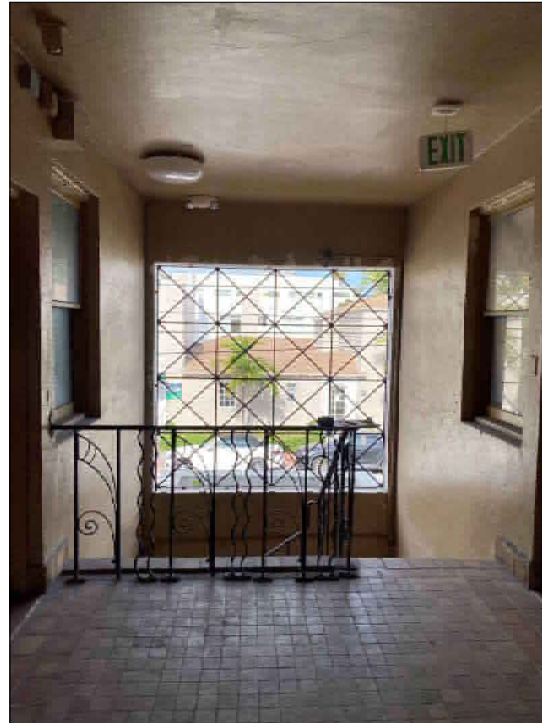

VIEW 2
CORRIDOR WEST VIEW

11/26/2021

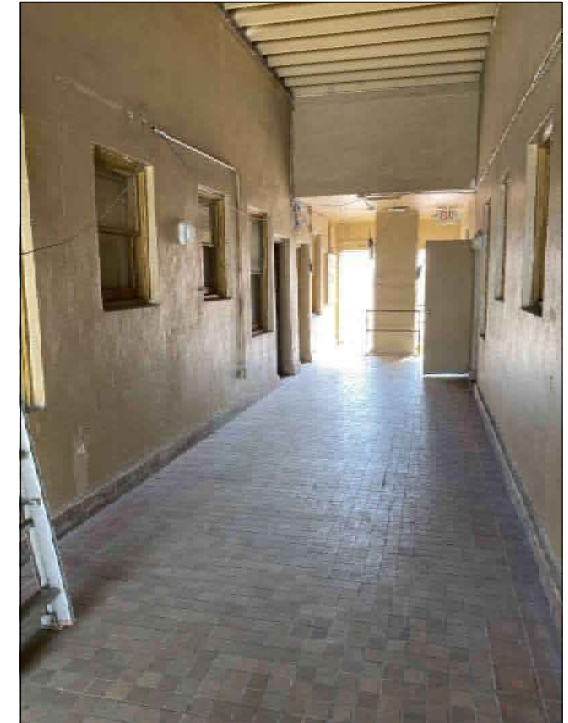

VIEW 3
CORRIDOR EAST VIEW

11/26/2021

INTERIOR UNIT PHOTOS

These drawings and copies thereof furnished by the architect are his property and are not to be used on other work and are to be returned upon demand at the completion of work. If this drawing or any part thereof is used in any manner without the consent of the architect the user thereof becomes indebted to the architect for full compensation.

NEW ROOF TOP ADDITION, RESTAURANT & HOTEL FOR:
1445 Pennsylvania Ave. LLC
 1445 PENNSYLVANIA AVE. MIAMI BEACH, FL 33139



CHARLES H. BENSON & ASSOCIATES ARCHITECTS, P.A.
 architect planner interiors
 1665 WASHINGTON AVE. 2ND FLOOR MIAMI BEACH, FLORIDA 33139 Ph: 305-532-6161 • Fax: 305-532-6151
 ARCHITECTURE LICENSE # AR14022 NCARB CERTIFICATE # 42,136

DRAWN BY
Lilian R. Pérez C.

PROJECT NUMBER

GN-6

SCALE
AS SHOWN

DATE
9-7-2021

OF
11





VIEW 4
STAIR WEST VIEW

11/26/2021



VIEW 5
BALCONY EAST VIEW

11/26/2021

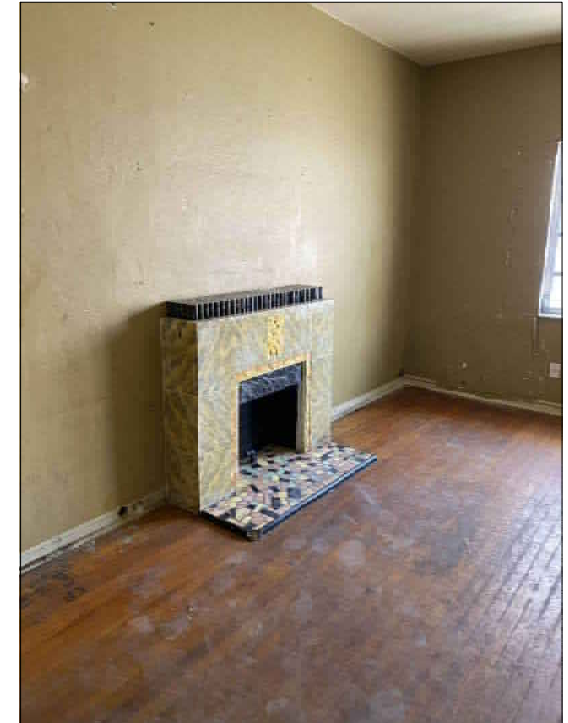

VIEW 6
INTERIOR

11/26/2021

INTERIOR UNIT PHOTOS

These drawings and copies thereof furnished by the architect are his property and are not to be used on other work and are to be returned upon demand at the completion of work. If this drawing or any part thereof is used in any manner without the consent of the architect the user thereof becomes indebted to the architect for full compensation.

NEW ROOF TOP ADDITION, RESTAURANT & HOTEL FOR:
1445 Pennsylvania Ave. LLC
1445 PENNSYLVANIA AVE. MIAMI BEACH, FL 33139



CHARLES H. BENSON & ASSOCIATES ARCHITECTS, P.A.
architect planner interiors
1665 WASHINGTON AVE, 2ND FLOOR MIAMI BEACH, FLORIDA 33139 Ph: 305-532-6161 • Fax: 305-532-6151
ARCHITECTURE LICENSE # AR14022 NCARB CERTIFICATE # 42,136

DRAWN BY
Lilian R. Pérez C.

PROJECT NUMBER

22109

SCALE
AS SHOWN

DATE
9-7-2021

GN-7
OF
11





VIEW 7
INTERIOR

11/26/2021

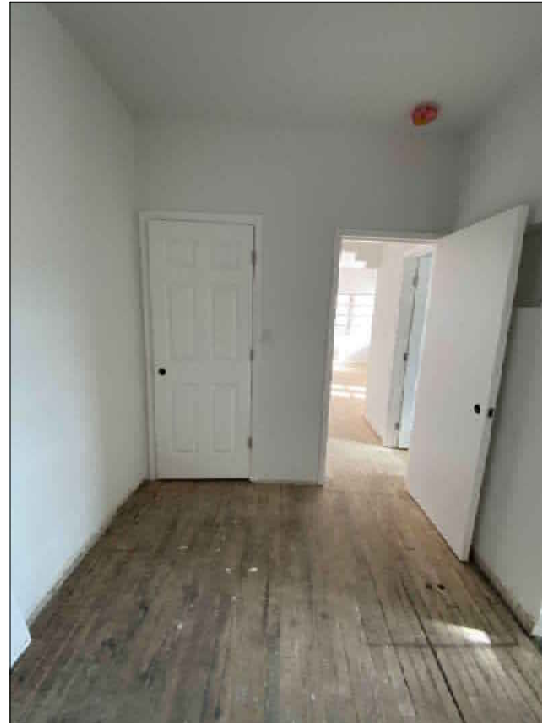

VIEW 8
INTERIOR

11/26/2021

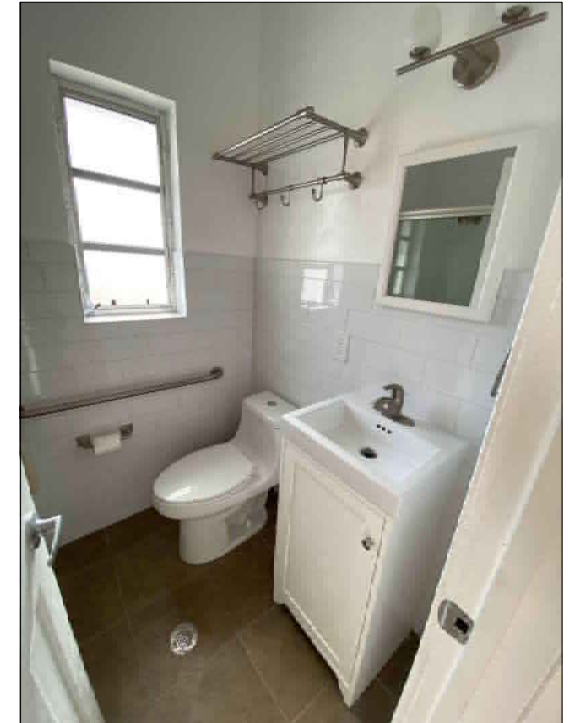

VIEW 9
INTERIOR

11/26/2021

INTERIOR UNIT PHOTOS

These drawings and copies thereof furnished by the architect are his property and are not to be used on other work and are to be returned upon demand at the completion of work. If this drawing or any part thereof is used in any manner without the consent of the architect the user thereof becomes indebted to the architect for full compensation.

NEW ROOF TOP ADDITION, RESTAURANT & HOTEL FOR:
1445 Pennsylvania Ave. LLC
 1445 PENNSYLVANIA AVE. MIAMI BEACH, FL 33139



CHARLES H. BENSON & ASSOCIATES ARCHITECTS, P.A.
 architect planner interiors
 1665 WASHINGTON AVE. 2ND FLOOR MIAMI BEACH, FLORIDA 33139 Ph: 305-532-6161 • Fax: 305-532-6151
 ARCHITECTURE LICENSE # AR14022 NCARB CERTIFICATE # 42,136

DRAWN BY
Lilian R. Pérez C.

PROJECT NUMBER

22109

GN-8
OF
11



SCALE
AS SHOWN

DATE
9-7-2021

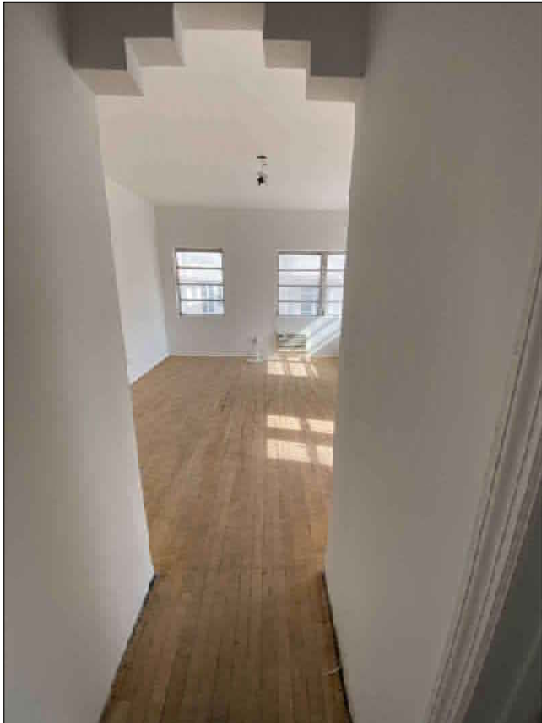

VIEW10
INTERIOR

11/26/2021



VIEW 11
INTERIOR

11/26/2021



VIEW 12
INTERIOR

11/26/2021

INTERIOR UNIT PHOTOS

These drawings and copies thereof furnished by the architect are his property and are not to be used on other work and are to be returned upon demand at the completion of work. If this drawing or any part thereof is used in any manner without the consent of the architect the user thereof becomes indebted to the architect for full compensation.

NEW ROOF TOP ADDITION, RESTAURANT & HOTEL FOR:
1445 Pennsylvania Ave. LLC
 1445 PENNSYLVANIA AVE. MIAMI BEACH, FL 33139



CHARLES H. BENSON & ASSOCIATES ARCHITECTS, P.A.
 architect planner interiors
 1665 WASHINGTON AVE. 2ND FLOOR MIAMI BEACH, FLORIDA 33139 Ph: 305-532-6161 • Fax: 305-532-6151
 ARCHITECTURE LICENSE # AR14022 NCARB CERTIFICATE # 42,136

DRAWN BY
Lilian R. Pérez C.

PROJECT NUMBER

22109

GN-9
OF
11

SCALE
AS SHOWN

DATE
9-7-2021



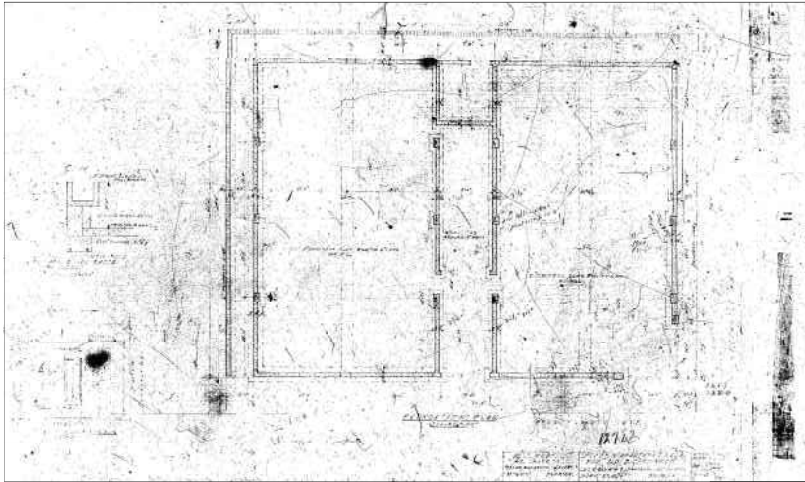

MICROFILM
FOUNDATIONS

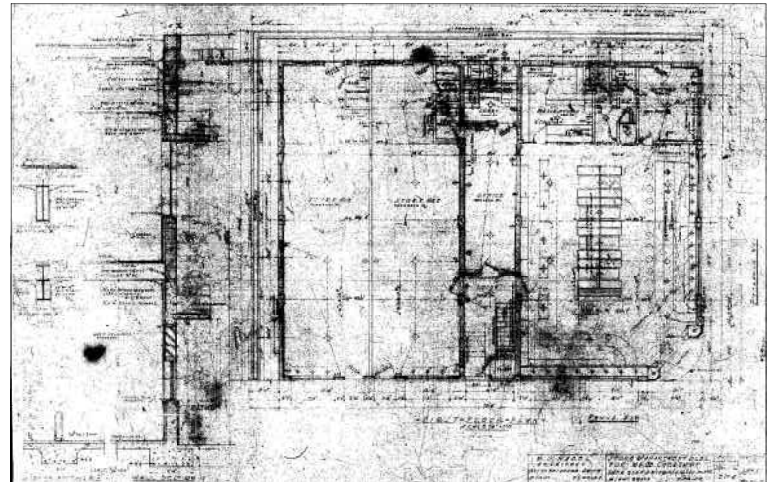

MICROFILM
GROUND FLOOR PLAN

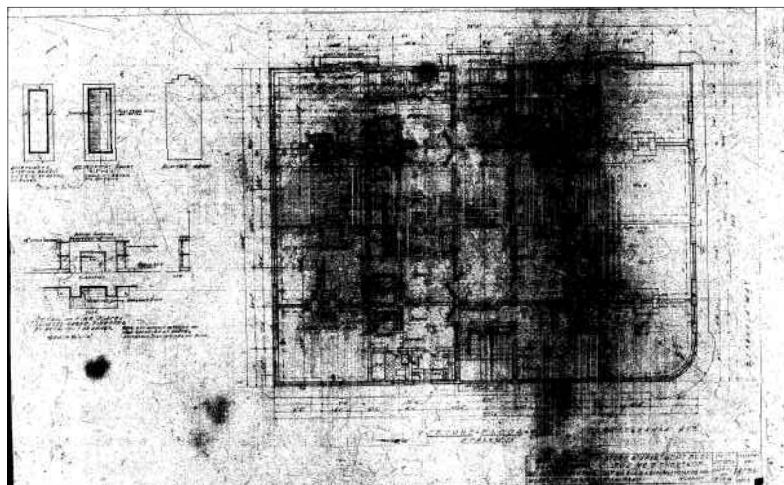

MICROFILM
2ND FLOOR PLAN

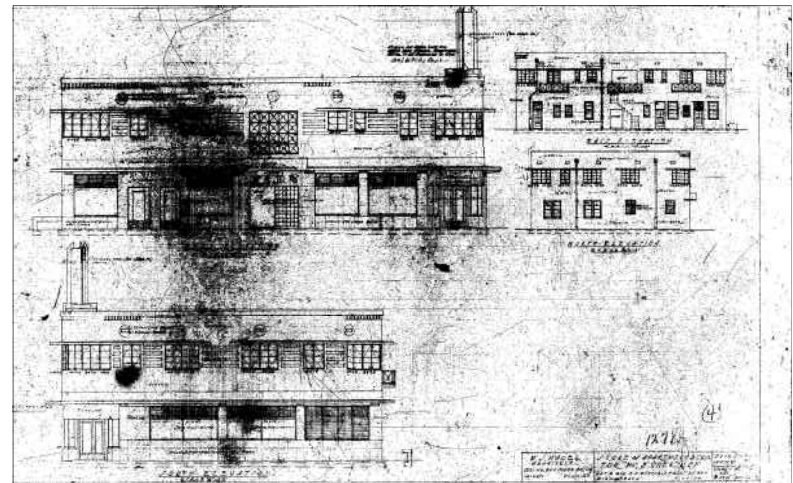

MICROFILM
ELEVATIONS

These drawings and copies thereof furnished by the architect are his property; they are not to be used on other work and are to be returned upon demand of the completion of work. If this drawing or any part hereof is used in any manner without the consent of the architect, the user thereof becomes indebted to the architect for full compensation.

NEW ROOF TOP ADDITION, RESTAURANT & HOTEL FOR:
1445 Pennsylvania Ave. LLC
 1445 PENNSYLVANIA AVE. MIAMI BEACH, FL 33139



CHARLES H. BENSON & ASSOCIATES ARCHITECTS, P.A.
 architect planner interiors
 1665 WASHINGTON AVE. 2ND FLOOR MIAMI BEACH, FLORIDA 33139 Ph: 305-532-8181 • Fax: 305-532-8151
 ARCHITECTURE LICENSE # AR14022 NCARB CERTIFICATE # 42.138

DRAWN BY
Lilón R. Pérez C.

PROJECT NUMBER

GN-10

SCALE
AS SHOWN

DATE
9-7-2021

22109

OF
11



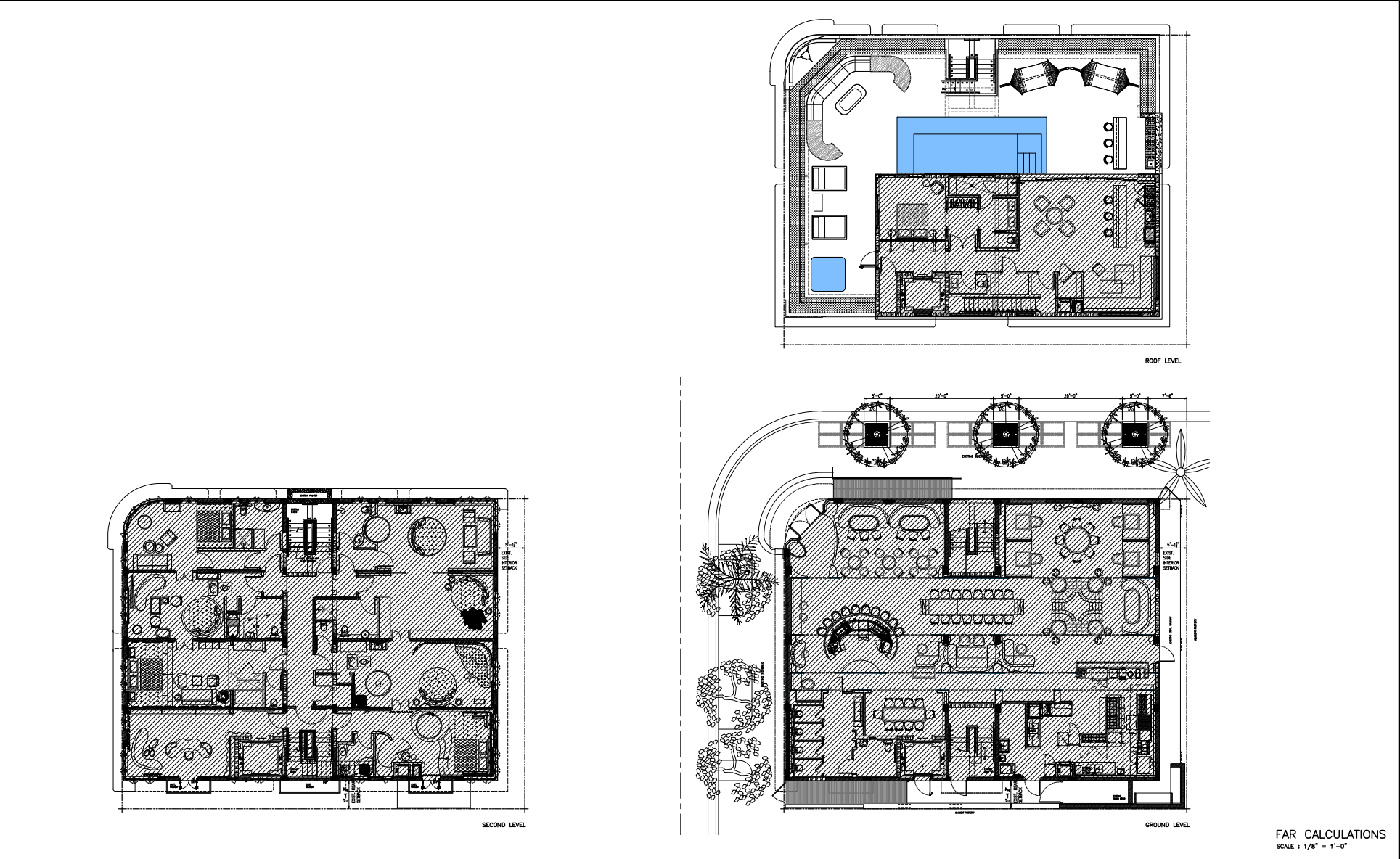

FAR CALCULATIONS
SCALE: 1/8" = 1'-0"

These drawings and copies thereof furnished by the architect are his property they are not to be used on other work and are to be returned upon demand at the completion of work. If this drawing or any part thereof is used in any manner without the consent of the architect the user thereof becomes indebted to the architect for full compensation.

NEW ROOF TOP ADDITION, RESTAURANT & HOTEL FOR:
1445 Pennsylvania Ave. LLC
 1445 PENNSYLVANIA AVE. MIAMI BEACH, FL 33139

CHARLES H. BENSON & ASSOCIATES ARCHITECTS, P.A.
 architect planner interiors
 1665 WASHINGTON AVE. 2ND FLOOR MIAMI BEACH, FLORIDA 33139 Ph: 305-532-6161 • Fax: 305-532-6151
 ARCHITECTURE LICENSE # AR14022 NCARB CERTIFICATE # 42,136

DRAWN BY
Lilian R. Pérez C.

PROJECT NUMBER
22109

GN-11
OF
11



SCALE
AS SHOWN

DATE
9-7-2021

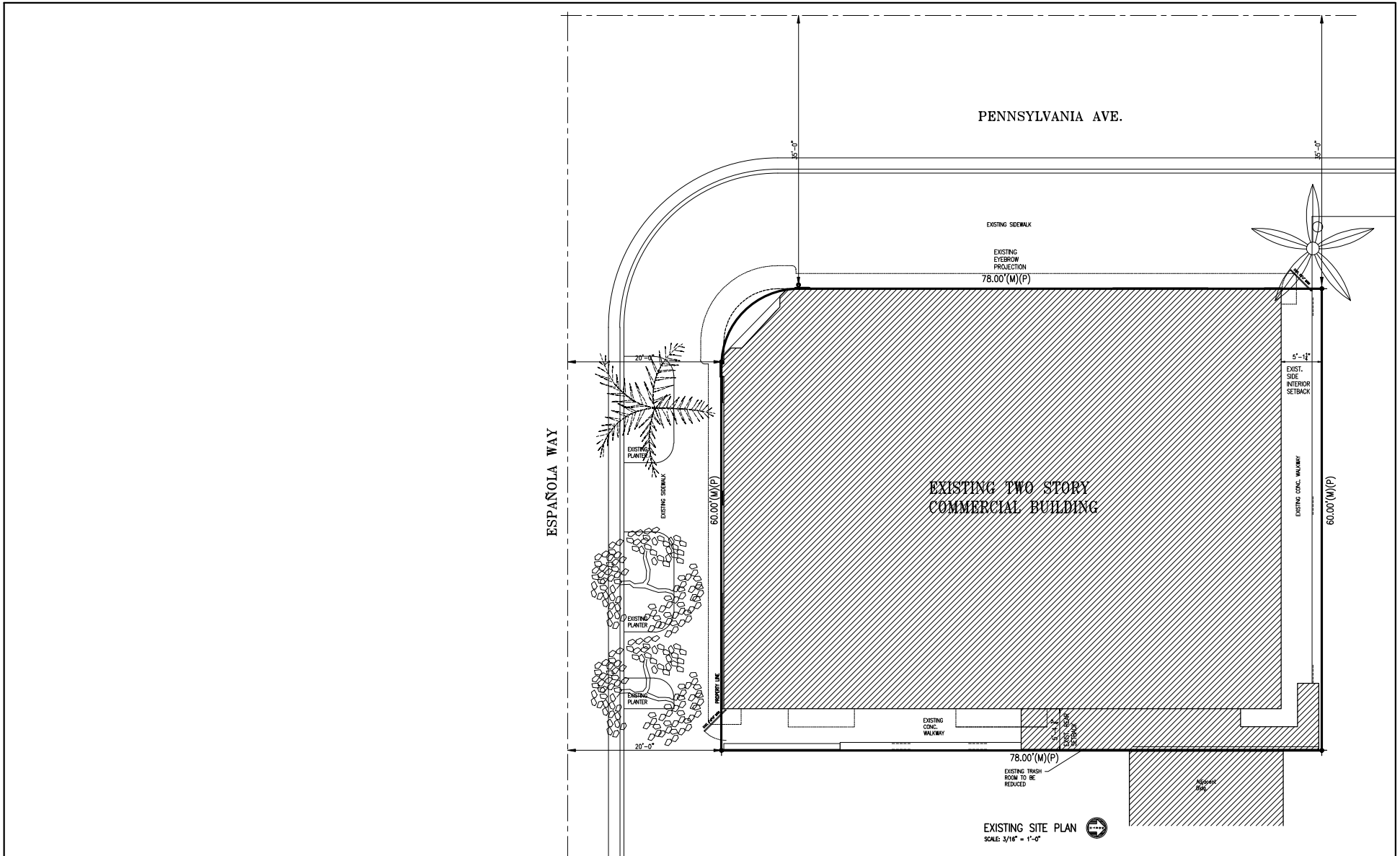

These drawings and copies thereof furnished by the architect are the property of the architect and are to be used only for the project and site shown hereon. If this drawing or any part thereof is used in any manner without the consent of the architect, the user thereof becomes liable to the architect for full completion.

NEW ROOF TOP ADDITION, RESTAURANT & HOTEL FOR:
1445 Pennsylvania Ave. LLC
 1445 PENNSYLVANIA AVE. MIAMI BEACH, FL 33139

CHARLES H. BENSON & ASSOCIATES ARCHITECTS, P.A.
 architect planner interiors
 1665 WASHINGTON AVE. 2ND FLOOR MIAMI BEACH, FLORIDA 33139 Ph: 305-532-4161 • Fax: 305-532-4151
 ARCHITECTURE LICENSE # AR14022 NCARB CERTIFICATE # 42,136

DRAWN BY
 Lilian R. Pérez C.
 SCALE AS SHOWN DATE 9-7-2021

PROJECT NUMBER
22109

EX-1
 OF
 9



PENNSYLVANIA AVE.
PENNsylvania AVE.

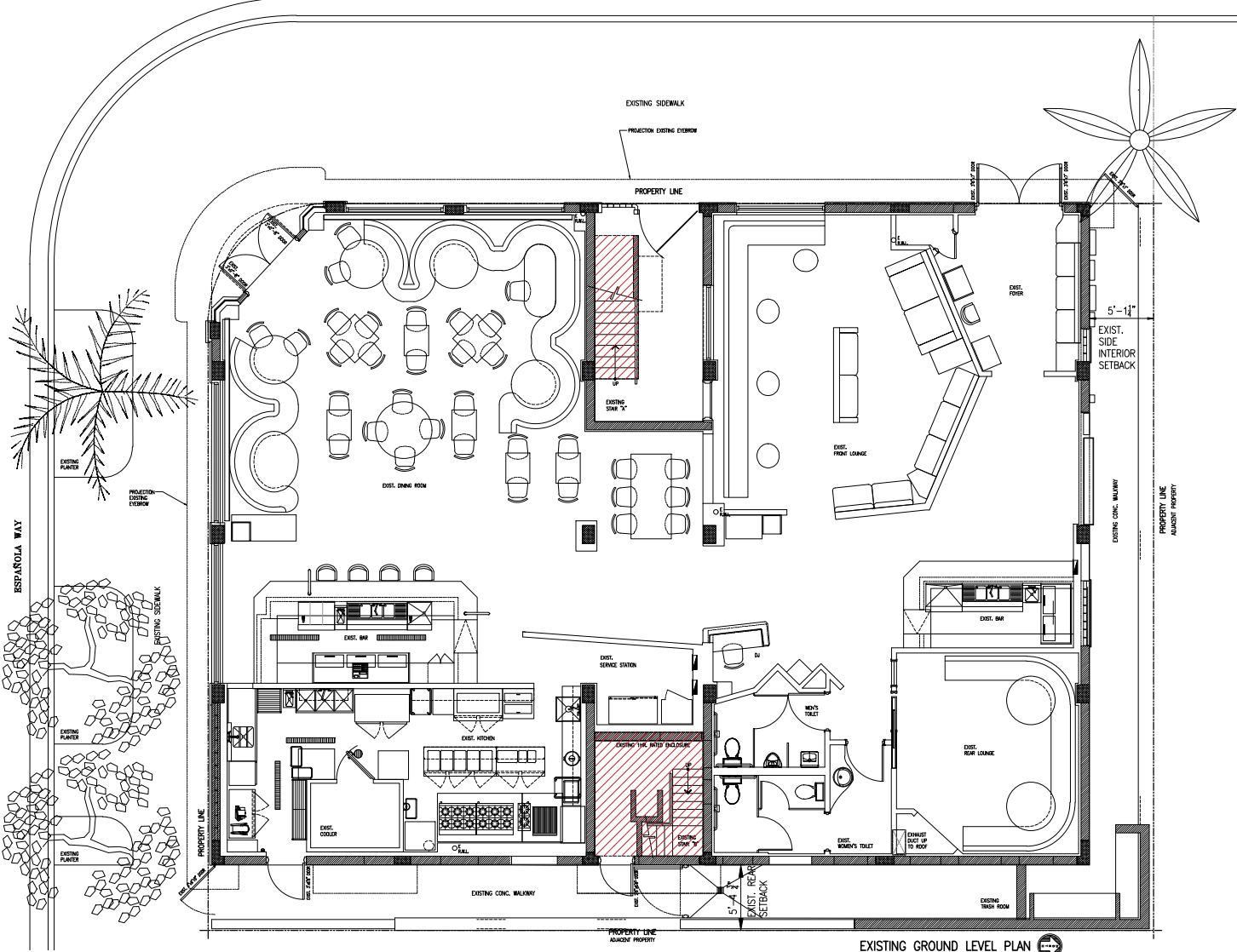

EXISTING GROUND LEVEL PLAN
SCALE: 1/4" = 1'-0"

These drawings and copies thereof furnished by the architect are his property they are not to be used on other work and on its no release upon demand at the completion of work, if this drawing or any part thereof is used in any manner without the consent of the architect the user thereof becomes indebted to the architect for full completion.

NEW ROOF TOP ADDITION, RESTAURANT & HOTEL FOR:
1445 Pennsylvania Ave. LLC
1445 PENNSYLVANIA AVE. MIAMI BEACH, FL 33139

CHARLES H. BENSON & ASSOCIATES ARCHITECTS, P.A.
architect planner interiors
1665 WASHINGTON AVE. 2ND FLOOR MIAMI BEACH, FLORIDA 33139 Ph: 305-532-4181 Fax: 305-532-4151
ARCHITECTURE LICENSE # AR14022 NCARB CERTIFICATE # 42,136

DRAWN BY
Lilian R. Pérez C.

PROJECT NUMBER
22109

EX-2
OF
9



SCALE AS SHOWN DATE 9-7-2021

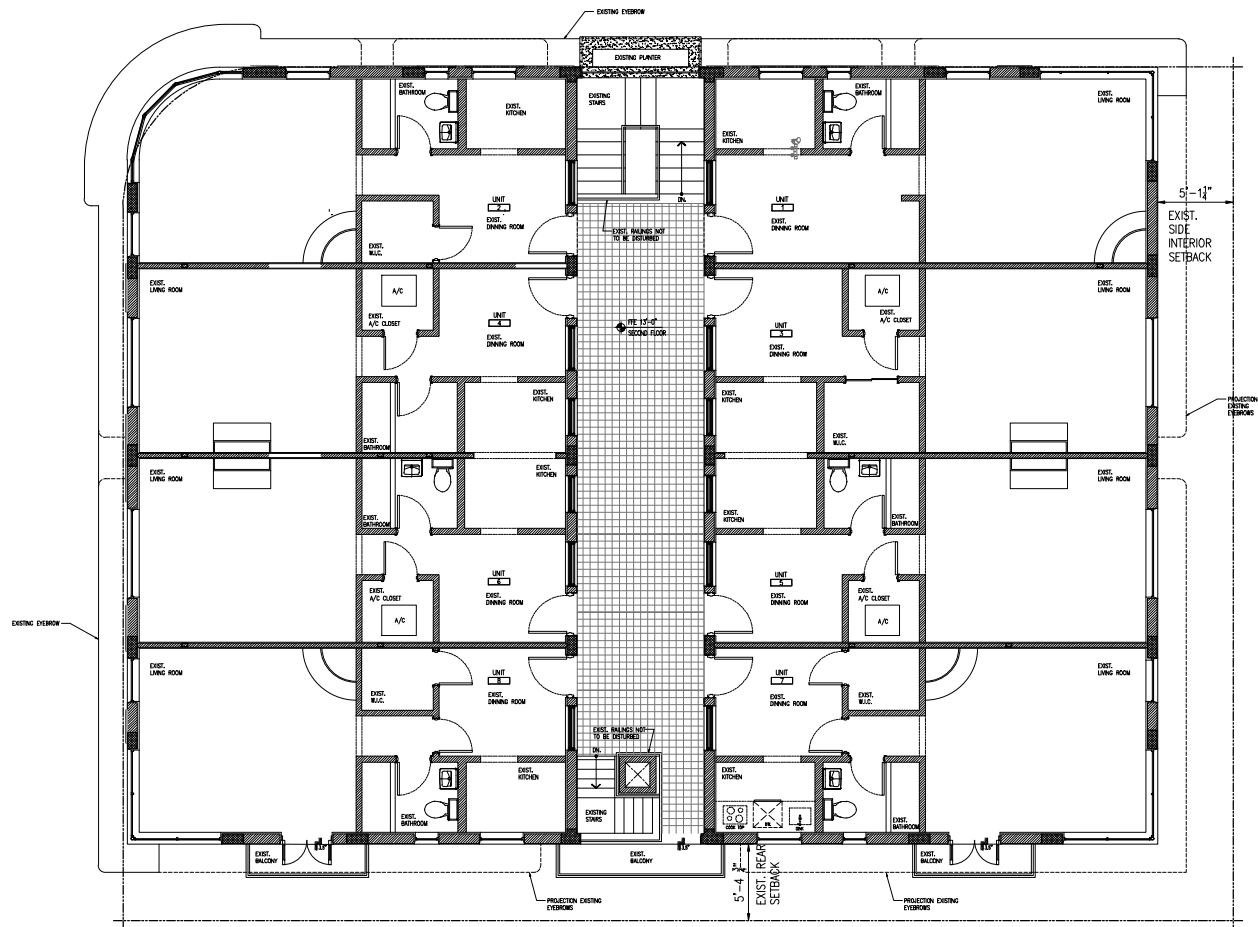

EXISTING SECOND LEVEL PLAN
SCALE: 1/4" = 1'-0"

These drawings and copies thereof furnished by the architect are the property of the architect and are to be used only for the project and site shown hereon. If this drawing or any part thereof is used in any manner without the consent of the architect, the user thereof becomes indebted to the architect for full compensation.

NEW ROOF TOP ADDITION, RESTAURANT & HOTEL FOR:
1445 Pennsylvania Ave. LLC
 1445 PENNSYLVANIA AVE. MIAMI BEACH, FL 33139



CHARLES H. BENSON & ASSOCIATES ARCHITECTS, P.A.
 architect planner interiors
 1665 WASHINGTON AVE. 2ND FLOOR MIAMI BEACH, FLORIDA 33139
 PH: 305-532-8181 FAX: 305-532-8151
 ARCHITECTURE LICENSE # AR14022 NCARB CERTIFICATE # 42,136

DRAWN BY
Lilian R. Pérez C.

PROJECT NUMBER
22109

EX-3
OF
9



SCALE AS SHOWN DATE 9-7-2021

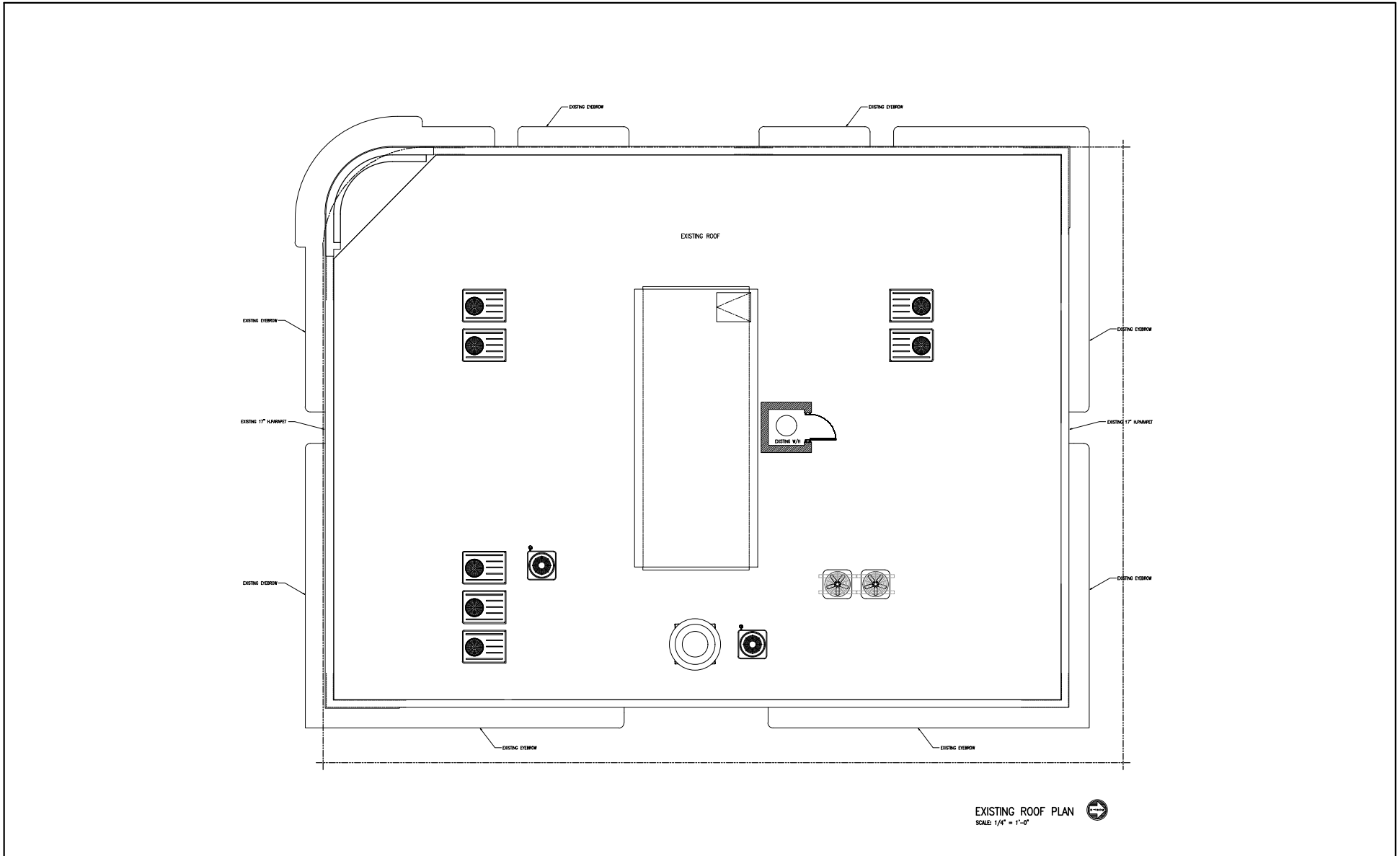

EXISTING ROOF PLAN 
SCALE: 1/4" = 1'-0"

These drawings and copies thereof furnished by the architect are the property of the architect and are not to be used on other work and are to be returned upon demand at the completion of work. If this drawing or any part thereof is used in any manner without the consent of the architect, the user thereof becomes liable to the architect for full compensation.

NEW ROOF TOP ADDITION, RESTAURANT & HOTEL FOR:
1445 Pennsylvania Ave. LLC
 1445 PENNSYLVANIA AVE. MIAMI BEACH, FL 33139

 **CHARLES H. BENSON & ASSOCIATES ARCHITECTS, P.A.**
 architect planner interiors
 1665 WASHINGTON AVE, 2nd FLOOR MIAMI BEACH, FLORIDA 33139 Ph: 305-532-4161 • Fax: 305-532-4151
 ARCHITECTURE LICENSE # AR14022 NCARB CERTIFICATE # 42,136

DRAWN BY
Lilian R. Pérez C.
SCALE
AS SHOWN
DATE
9-7-2021

PROJECT NUMBER
22109

EX-4
OF
9



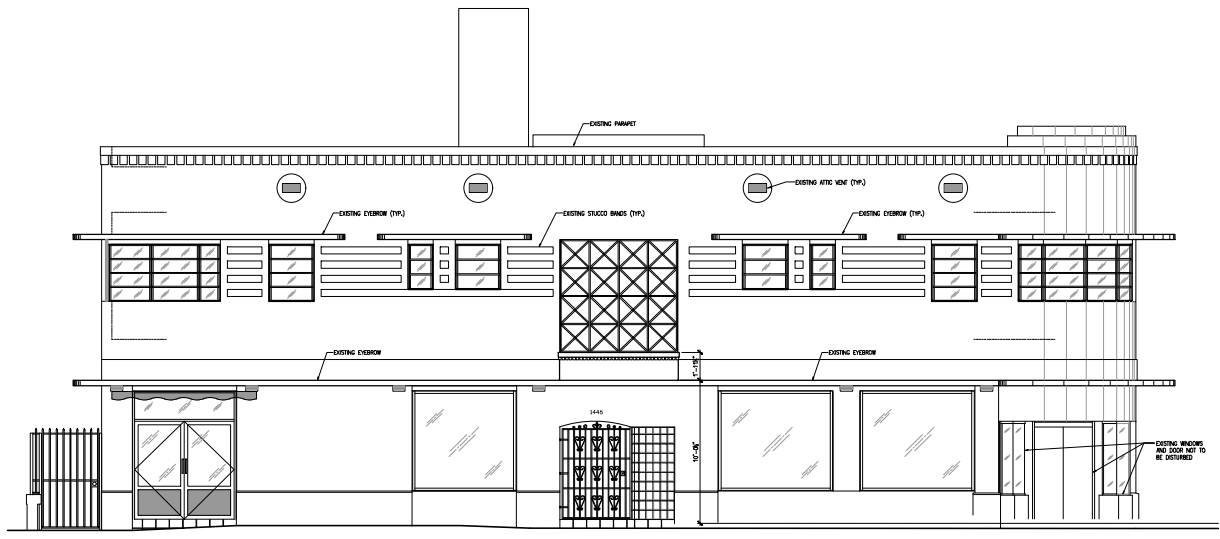

EXISTING WEST ELEVATION
SCALE: 1/4" = 1'-0"

These drawings and copies thereof furnished by the architect are his property and are not to be used on other work and are to be returned upon demand at the completion of work. If this drawing or any part thereof is used in any manner without the consent of the architect, the user thereof becomes liable to the architect for full compensation.

NEW ROOF TOP ADDITION, RESTAURANT & HOTEL FOR:
1445 Pennsylvania Ave. LLC
1445 PENNSYLVANIA AVE. MIAMI BEACH, FL 33139



CHARLES H. BENSON & ASSOCIATES ARCHITECTS, P.A.
architect planner interiors
1665 WASHINGTON AVE. 2ND FLOOR MIAMI BEACH, FLORIDA 33139 Ph: 305-532-6161 • Fax: 305-532-6151
ARCHITECTURE LICENSE # AR14022 NCARB CERTIFICATE # 42,136

DRAWN BY
Lilian R. Pérez C.

PROJECT NUMBER

EX-5
OF
9



SCALE
AS SHOWN

DATE
9-7-2021

22109

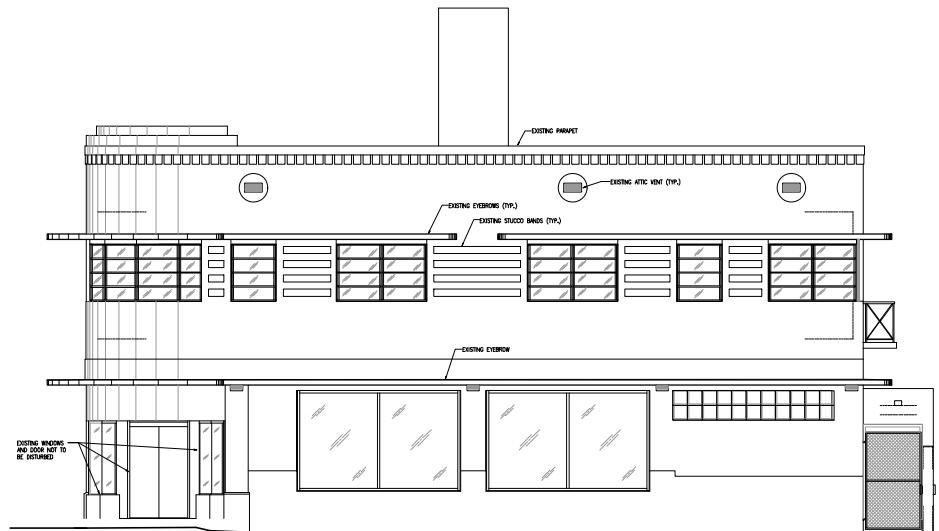

EXISTING SOUTH ELEVATION
SCALE: 1/4" = 1'-0"

These drawings and copies thereof furnished by the architect are his property and are not to be used on other work and are to be returned upon demand at the completion of work. If this drawing or any part thereof is used in any manner without the consent of the architect, the user thereof becomes liable to the architect for full compensation.

NEW ROOF TOP ADDITION, RESTAURANT & HOTEL FOR:
1445 Pennsylvania Ave. LLC
 1445 PENNSYLVANIA AVE. MIAMI BEACH, FL 33139



CHARLES H. BENSON & ASSOCIATES ARCHITECTS, P.A.
 architect planner interiors
 1665 WASHINGTON AVE. 2ND FLOOR MIAMI BEACH, FLORIDA 33139 Ph: 305-532-6161 • Fax: 305-532-6151
 ARCHITECTURE LICENSE # AR14022 NCARB CERTIFICATE # 42,136

DRAWN BY
Lilian R. Pérez C.

PROJECT NUMBER

SCALE
AS SHOWN

DATE
9-7-2021

22109

EX-6
OF
9



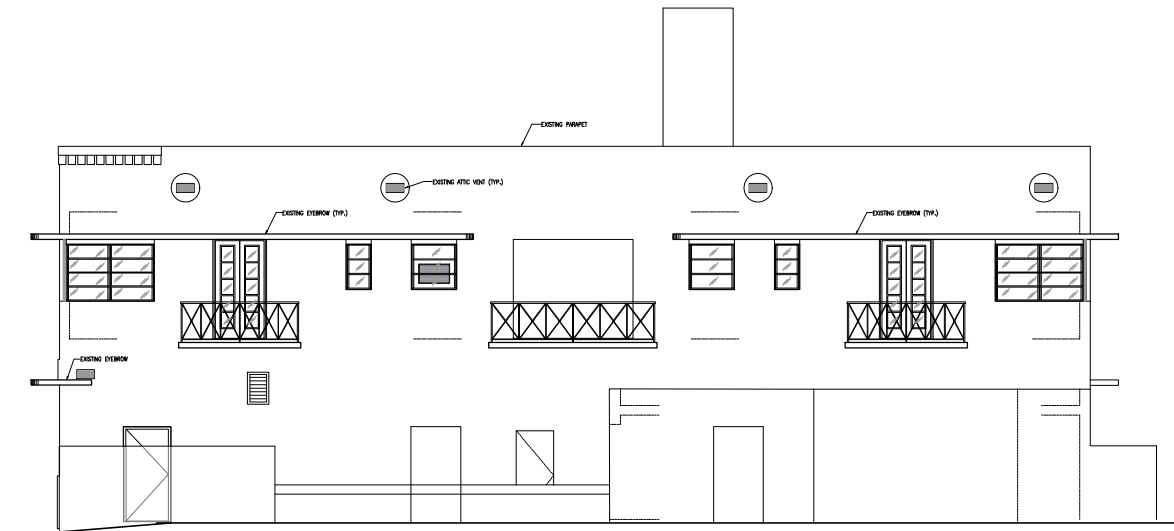

EXISTING EAST ELEVATION
SCALE: 1/4" = 1'-0"

These drawings and copies thereof furnished by the architect are his property and are not to be used on other work and are to be returned upon demand at the completion of work. If this drawing or any part thereof is used in any manner without the consent of the architect, the user thereof becomes indebted to the architect for full compensation.

NEW ROOF TOP ADDITION, RESTAURANT & HOTEL FOR:
1445 Pennsylvania Ave. LLC
1445 PENNSYLVANIA AVE. MIAMI BEACH, FL 33139



CHARLES H. BENSON & ASSOCIATES ARCHITECTS, P.A.
architect planner interiors
1665 WASHINGTON AVE. 2ND FLOOR MIAMI BEACH, FLORIDA 33139 Ph: 305-532-4161 • Fax: 305-532-4151
ARCHITECTURE LICENSE # AR14022 NCARB CERTIFICATE # 42,136

DRAWN BY
Lilian R. Pérez C.

PROJECT NUMBER

22109

SCALE
AS SHOWN

DATE
9-7-2021

EX-7
OF
9



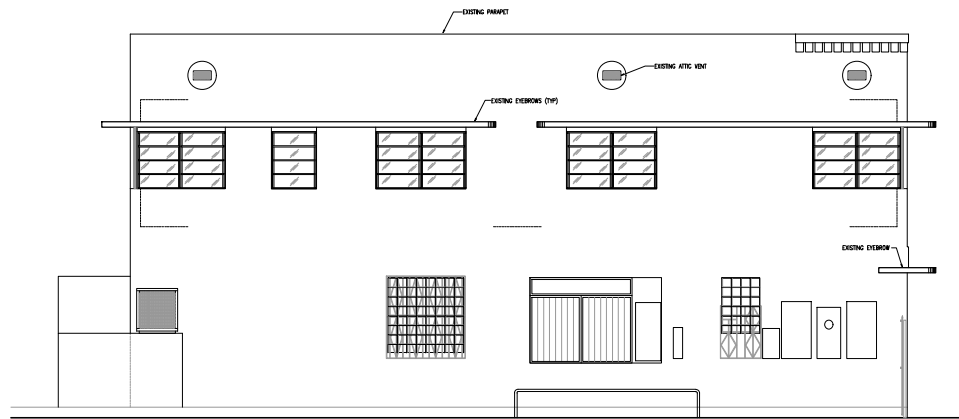

EXISTING NORTH ELEVATION
SCALE: 1/4" = 1'-0"

These drawings and copies thereof furnished by the architect are the property of the architect and are not to be used on other work and are to be returned upon demand at the completion of work. If this drawing or any part thereof is used in any manner without the consent of the architect, the user thereof becomes indebted to the architect for full compensation.

NEW ROOF TOP ADDITION, RESTAURANT & HOTEL FOR:
1445 Pennsylvania Ave. LLC
 1445 PENNSYLVANIA AVE. MIAMI BEACH, FL 33139



CHARLES H. BENSON & ASSOCIATES ARCHITECTS, P.A.
 architect planner interiors
 1665 WASHINGTON AVE. 2ND FLOOR MIAMI BEACH, FLORIDA 33139 Ph: 305-532-6161 • Fax: 305-532-6151
 ARCHITECTURE LICENSE # AR14022 NCARB CERTIFICATE # 42,136

DRAWN BY
Lilian R. Pérez C.

PROJECT NUMBER
22109

SCALE
AS SHOWN

DATE
9-7-2021

EX-8
OF
8



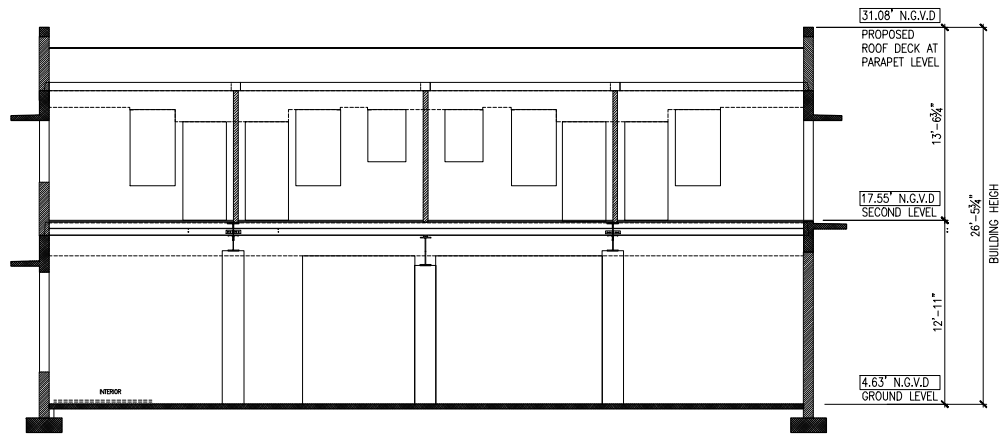

EXISTING SECTION
SCALE: 1/4" = 1'-0"

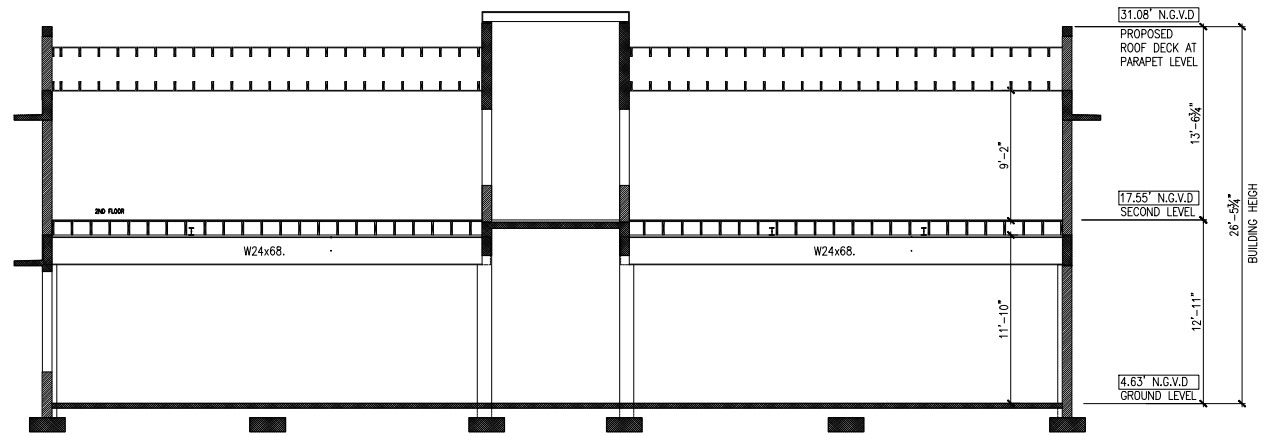

EXISTING SECTION
SCALE: 1/4" = 1'-0"

These drawings and copies thereof furnished by the architect are the property of the architect and are to be used only for the project and on the premises of the client. If this drawing or any part thereof is used in any manner without the consent of the architect, the user thereof becomes liable to the architect for full completion.

NEW ROOF TOP ADDITION, RESTAURANT & HOTEL FOR:
1445 Pennsylvania Ave. LLC
1445 PENNSYLVANIA AVE. MIAMI BEACH, FL 33139



CHARLES H. BENSON & ASSOCIATES ARCHITECTS, P.A.
architect planner interiors
1665 WASHINGTON AVE. 2ND FLOOR MIAMI BEACH, FLORIDA 33139 Ph: 305-532-4161 Fax: 305-532-4151
ARCHITECTURE LICENSE # AR14022 NCARB CERTIFICATE # 42,136

DRAWN BY
Lilian R. Pérez C.

PROJECT NUMBER
22109

EX-9
OF
9



SCALE
AS SHOWN

DATE
9-7-2021

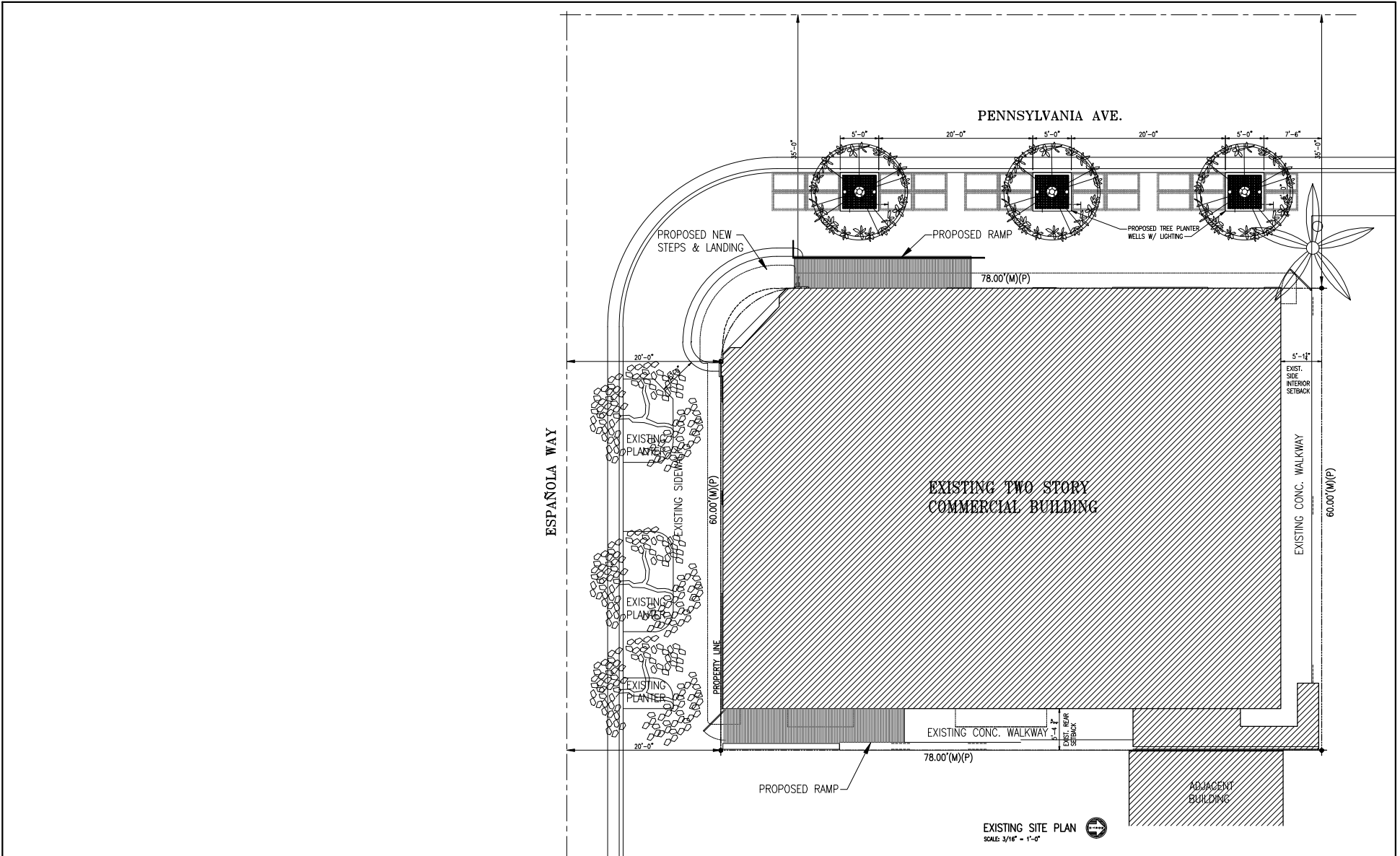

These drawings and copies thereof furnished by the architect are the property of the architect and are to be used only for the project and for the use intended. They are not to be used for any other purpose without the written consent of the architect. The user thereof becomes liable to the architect for full completion.

NEW ROOF TOP ADDITION, RESTAURANT & HOTEL FOR:
1445 Pennsylvania Ave. LLC
 1445 PENNSYLVANIA AVE. MIAMI BEACH, FL 33139

CHARLES H. BENSON & ASSOCIATES ARCHITECTS, P.A.
 architect planner interiors
 1865 WASHINGTON AVE. 2nd FLOOR MIAMI BEACH, FLORIDA 33139 Ph: 305-532-8181 Fax: 305-532-8151
 ARCHITECTURE LICENSE # AR14022 NCARB CERTIFICATE # 421136

DRAWN BY
Lilian R. Pérez C.

PROJECT NUMBER
22109

A-1
OF
13



SCALE
AS SHOWN

DATE
9-7-2021

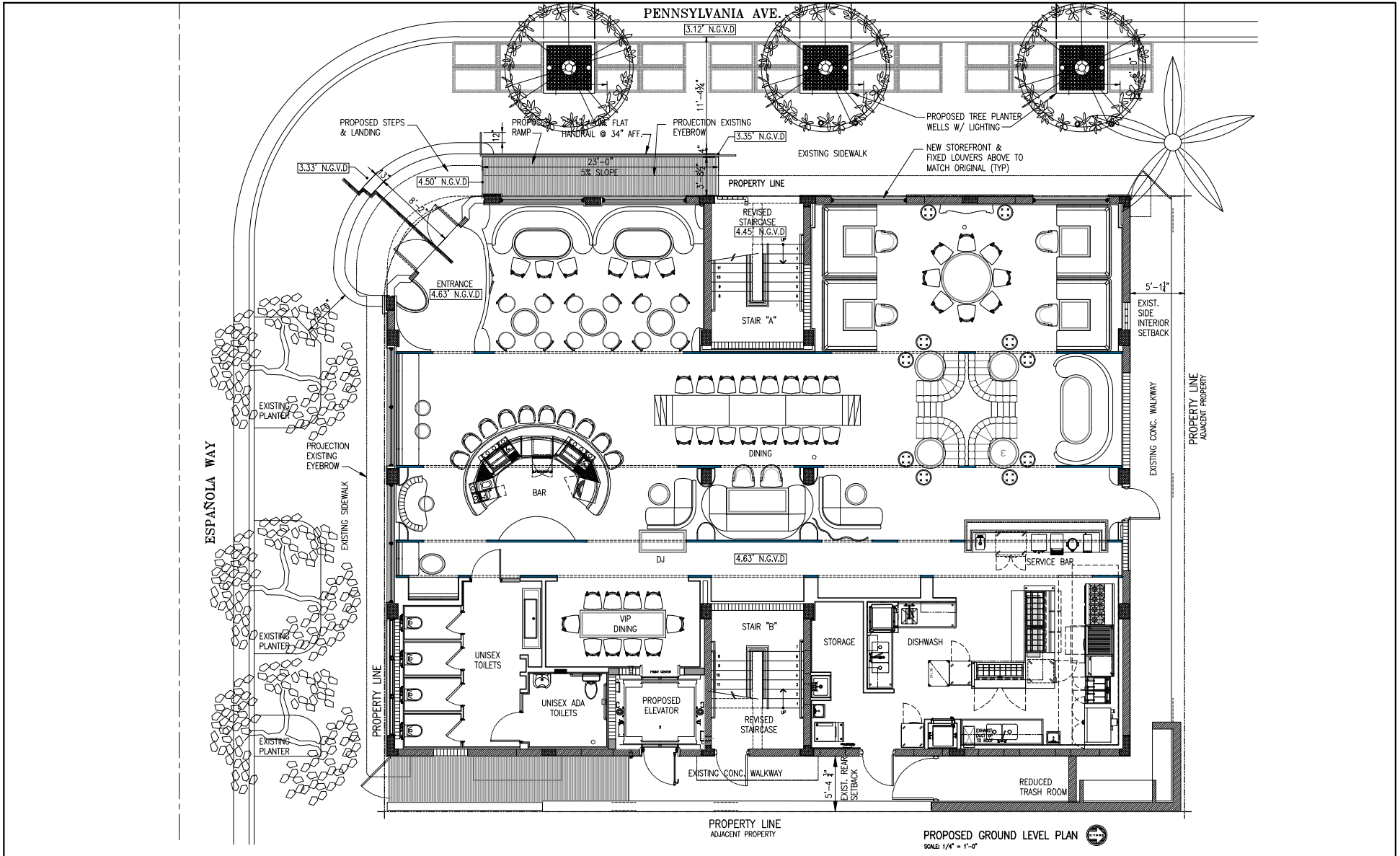

PROPOSED GROUND LEVEL PLAN
SCALE: 1/4" = 1'-0"

These drawings and copies thereof furnished by the architect are his property. They are not to be used on other work and are to be returned upon demand at the completion of work. If this drawing or any part thereof is used in any manner without the consent of the architect, the user thereof becomes liable to the architect for full completion.

NEW ROOF TOP ADDITION, RESTAURANT & HOTEL FOR:
1445 Pennsylvania Ave. LLC
 1445 PENNSYLVANIA AVE. MIAMI BEACH, FL 33139

CHARLES H. BENSON & ASSOCIATES ARCHITECTS, P.A.
 architect planner interiors
 1865 WASHINGTON AVE. 2ND FLOOR MIAMI BEACH, FLORIDA 33139 Ph: 305-532-8181 • Fax: 305-532-8151
 ARCHITECTURE LICENSE # AR14022 NCARB CERTIFICATE # 42,136

DRAWN BY
Lilón R. Pérez C.

PROJECT NUMBER
22109

SCALE
AS SHOWN

DATE
9-7-2021

A-2
OF
13



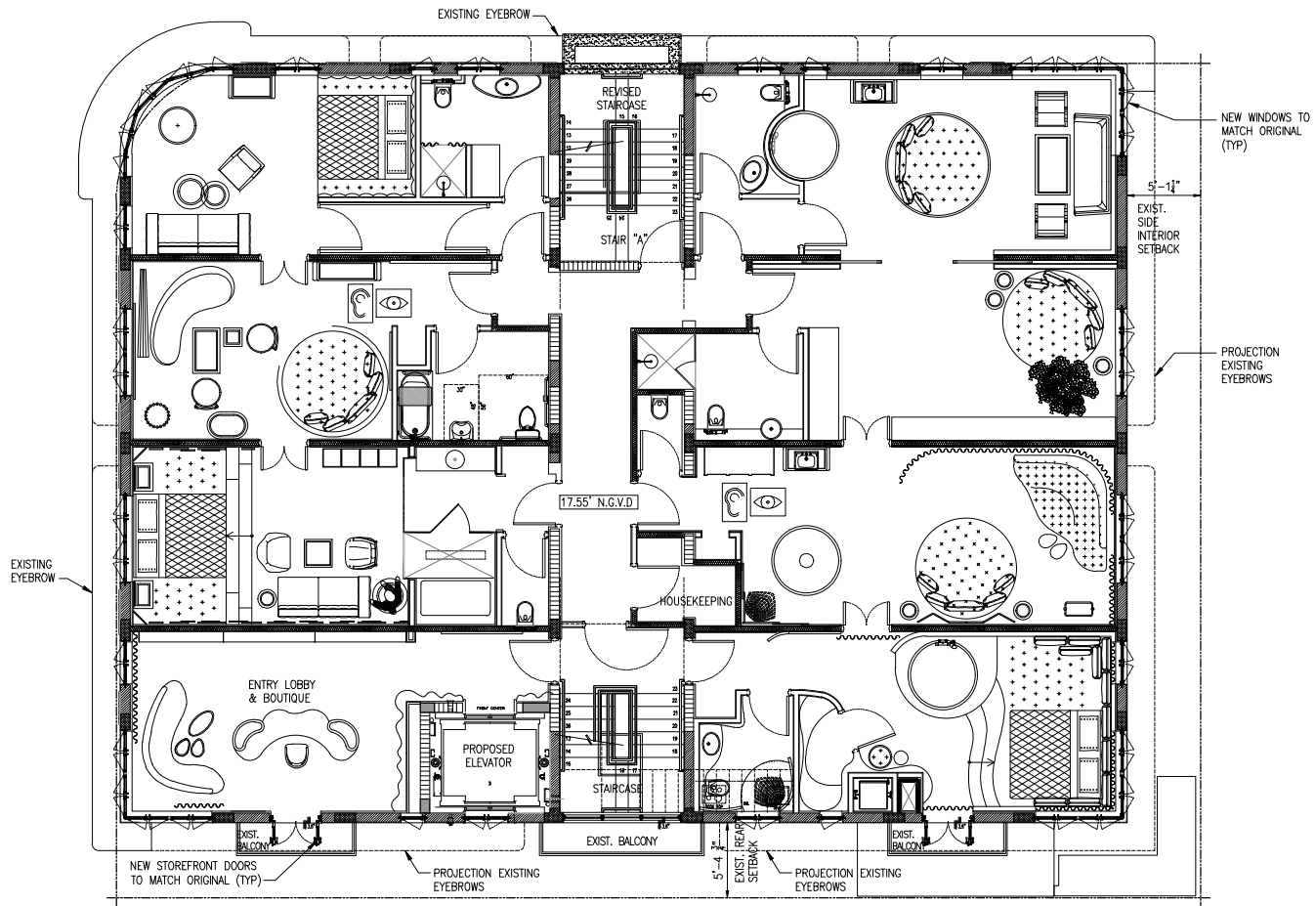

PROPOSED SECOND LEVEL PLAN
SCALE: 1/4" = 1'-0"

These drawings and copies thereof furnished by the architect are his property and are not to be used on other work and are to be returned upon demand at the completion of work. If this drawing or any part thereof is used in any manner without the consent of the architect the user thereof becomes liable to the architect for full completion.

NEW ROOF TOP ADDITION, RESTAURANT & HOTEL FOR:
1445 Pennsylvania Ave. LLC
1445 PENNSYLVANIA AVE. MIAMI BEACH, FL 33139



CHARLES H. BENSON & ASSOCIATES ARCHITECTS, P.A.
architect planner interiors
1865 WASHINGTON AVE. 2nd FLOOR MIAMI BEACH, FLORIDA 33139 Ph: 305-532-8181 Fax: 305-532-8151
ARCHITECTURE LICENSE # AR14022 NCARB CERTIFICATE # 421136

DRAWN BY
Lilian R. Pérez C.
SCALE AS SHOWN
DATE 9-7-2021

PROJECT NUMBER
22109

A-3
OF
13



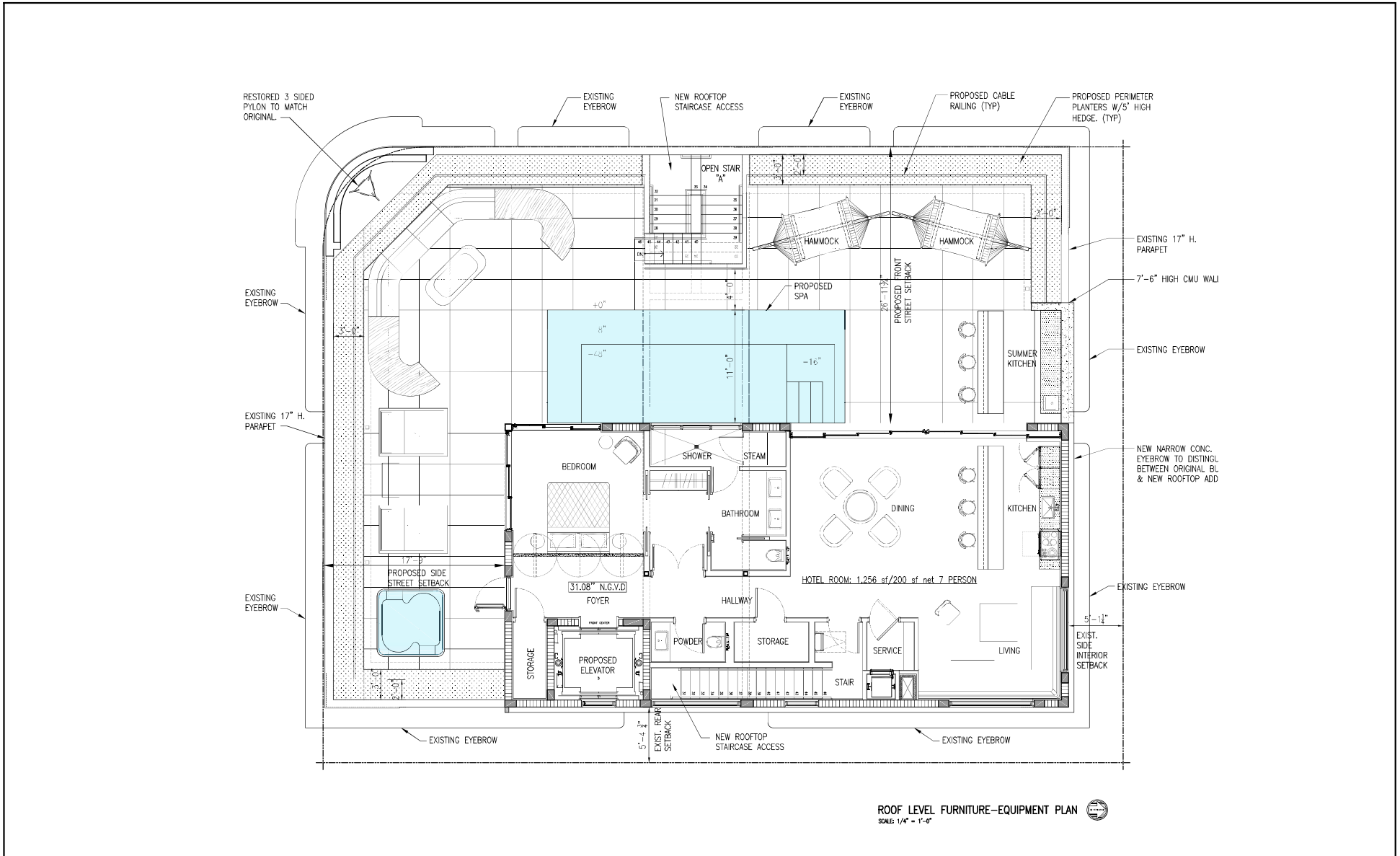

ROOF LEVEL FURNITURE-EQUIPMENT PLAN
SCALE: 1/4" = 1'-0"

These drawings and copies thereof furnished by the architect are his property. They are not to be used on other work and are to be returned upon demand at the completion of work. If this drawing or any part thereof is used in any manner without the consent of the architect, the user thereof becomes indebted to the architect for full completion.

NEW ROOF TOP ADDITION, RESTAURANT & HOTEL FOR:
1445 Pennsylvania Ave. LLC
1445 PENNSYLVANIA AVE. MIAMI BEACH, FL 33139

CHARLES H. BENSON & ASSOCIATES ARCHITECTS, P.A.
architect planner interiors
1865 WASHINGTON AVE, 2nd FLOOR MIAMI BEACH, FLORIDA 33139 Ph: 305-532-8181 Fax: 305-532-8151
ARCHITECTURE LICENSE # AR14022 NCARB CERTIFICATE # 421136

DRAWN BY
Lilian R. Pérez C.

PROJECT NUMBER
22109

SCALE
AS SHOWN

DATE
9-7-2021

A-4
OF
13



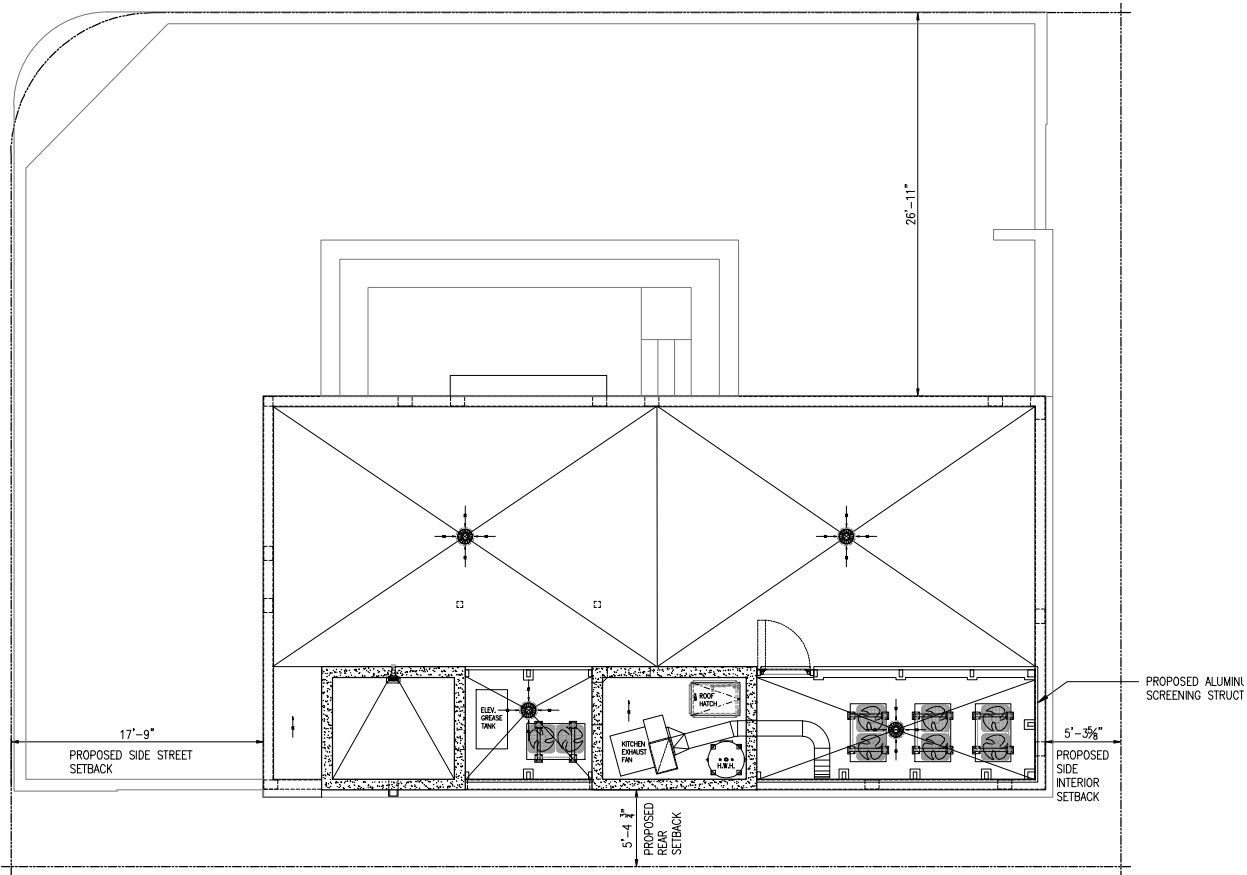

UPPER ROOF LEVEL PLAN
SCALE: 1/4" = 1'-0"

These drawings and copies thereof furnished by the architect are his property. They are not to be used on other work and are to be returned upon demand at the completion of work. If this drawing or any part thereof is used in any manner without the consent of the architect, the user thereof becomes liable to the architect for full completion.

NEW ROOF TOP ADDITION, RESTAURANT & HOTEL FOR:
1445 Pennsylvania Ave. LLC
 1445 PENNSYLVANIA AVE. MIAMI BEACH, FL 33139



CHARLES H. BENSON & ASSOCIATES ARCHITECTS, P.A.
 architect planner interiors
 1865 WASHINGTON AVE. 2nd FLOOR MIAMI BEACH, FLORIDA 33139 Ph: 305-532-8181 Fax: 305-532-8151
 ARCHITECTURE LICENSE # AR14022 NCARB CERTIFICATE # 421136

DRAWN BY
Lilian R. Pérez C.

PROJECT NUMBER
22109

A-5
OF
13



SCALE
AS SHOWN

DATE
9-7-2021

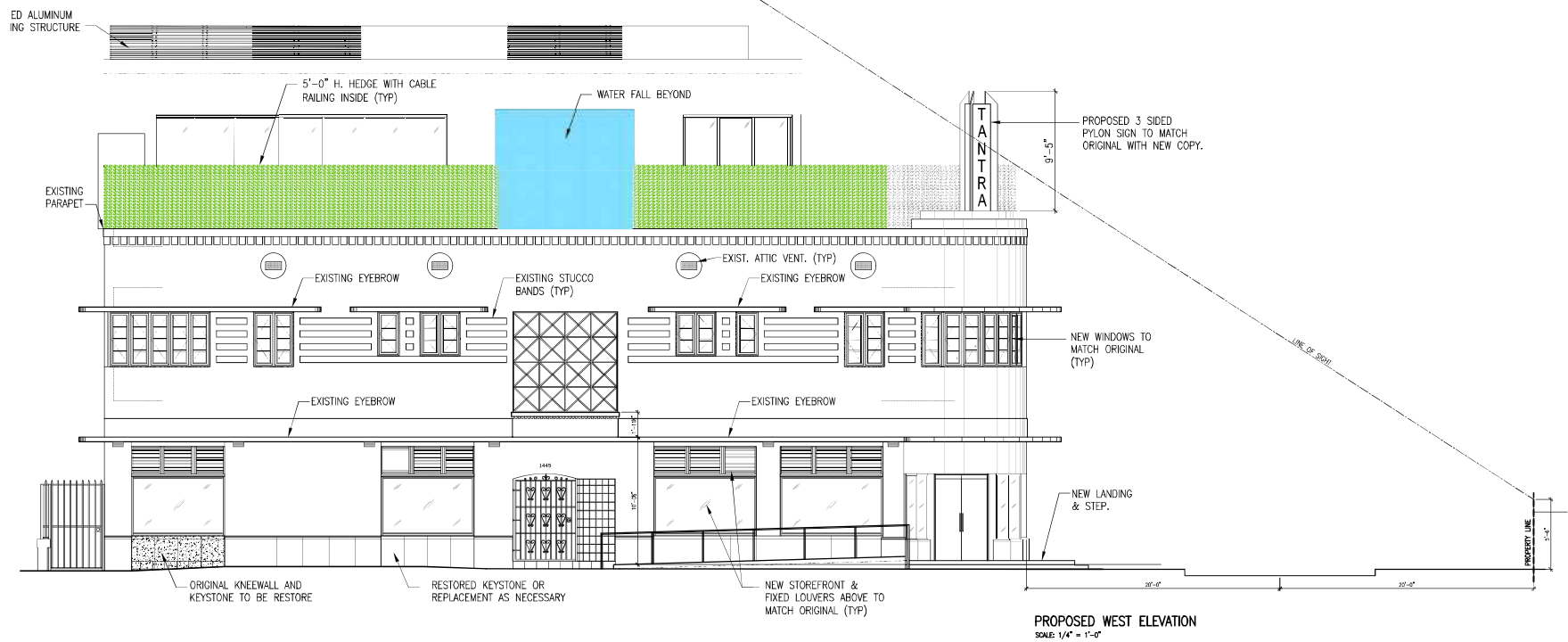

These drawings and copies thereof furnished by the architect are his property. They are not to be used on other work and are to be returned upon demand at the completion of work. If this drawing or any part thereof is used in any manner without the consent of the architect, the user thereof becomes indebted to the architect for full completion.

NEW ROOF TOP ADDITION, RESTAURANT & HOTEL FOR:
1445 Pennsylvania Ave. LLC
 1445 PENNSYLVANIA AVE. MIAMI BEACH, FL 33139



CHARLES H. BENSON & ASSOCIATES ARCHITECTS, P.A.
 architect planner interiors
 1865 WASHINGTON AVE. 2ND FLOOR MIAMI BEACH, FLORIDA 33139 Ph: 305-532-8181 Fax: 305-532-8151
 ARCHITECTURE LICENSE # AR14022 NCARB CERTIFICATE # 421136

DRAWN BY
Lilou R. Pérez C.

PROJECT NUMBER
22109

A-6
OF
13

SCALE
AS SHOWN

DATE
9-7-2021



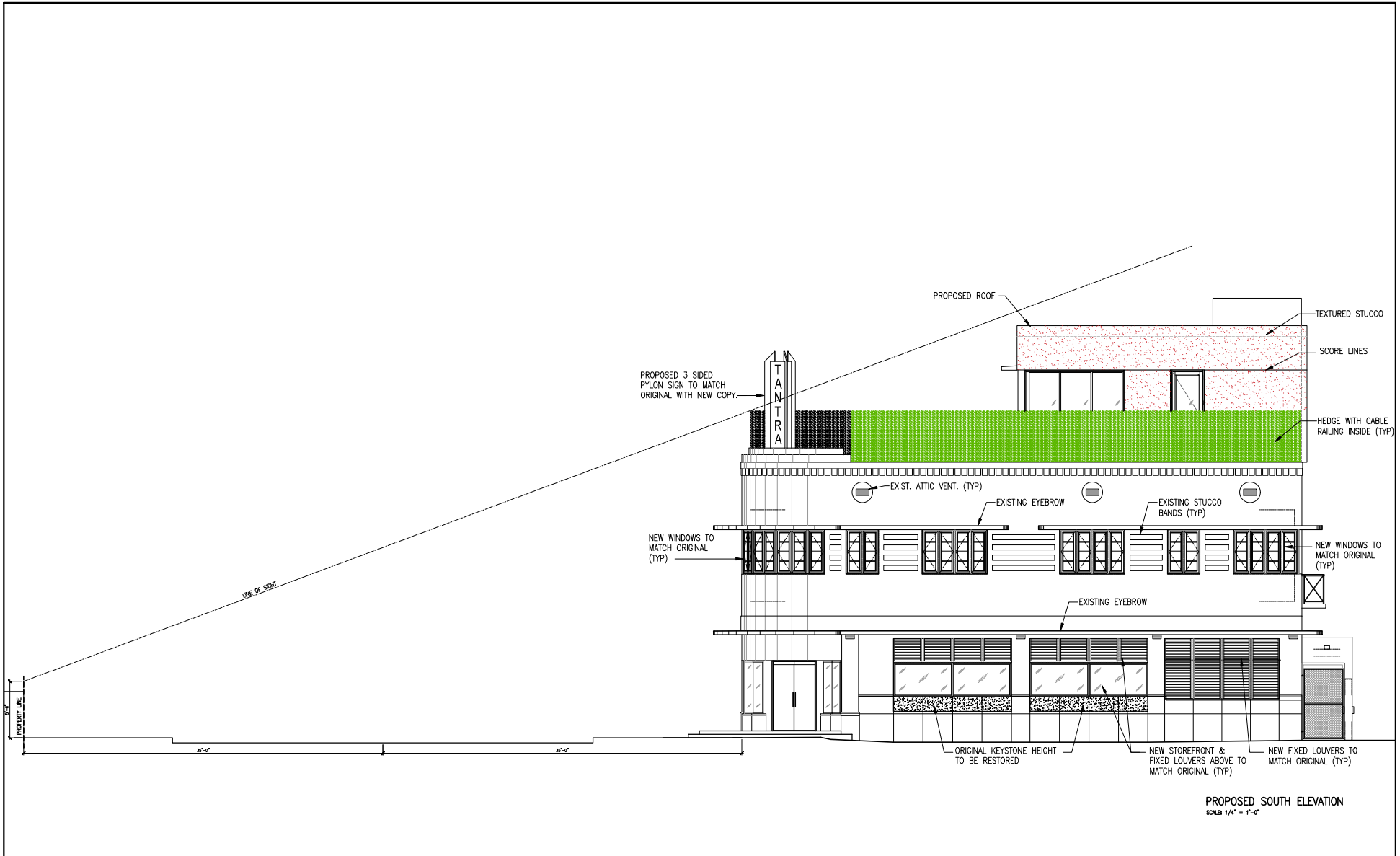

These drawings and copies thereof furnished by the architect are his property. They are not to be used on other work and are to be returned upon demand at the completion of work. If this drawing or any part thereof is used in any manner without the consent of the architect, the user thereof becomes liable to the architect for full completion.

NEW ROOF TOP ADDITION, RESTAURANT & HOTEL FOR:
1445 Pennsylvania Ave. LLC
 1445 PENNSYLVANIA AVE. MIAMI BEACH, FL 33139

CHARLES H. BENSON & ASSOCIATES ARCHITECTS, P.A.
 architect planner interiors
 1665 WASHINGTON AVE. 2nd FLOOR MIAMI BEACH, FLORIDA 33139 Ph: 305-532-8181 Fax: 305-532-9151
 ARCHITECTURE LICENSE # AR14022 NCARB CERTIFICATE # 42,136

DRAWN BY
 Lilian R. Pérez C.
 SCALE
 AS SHOWN
 DATE
 9-7-2021

PROJECT NUMBER
22109

A-7
 OF
13



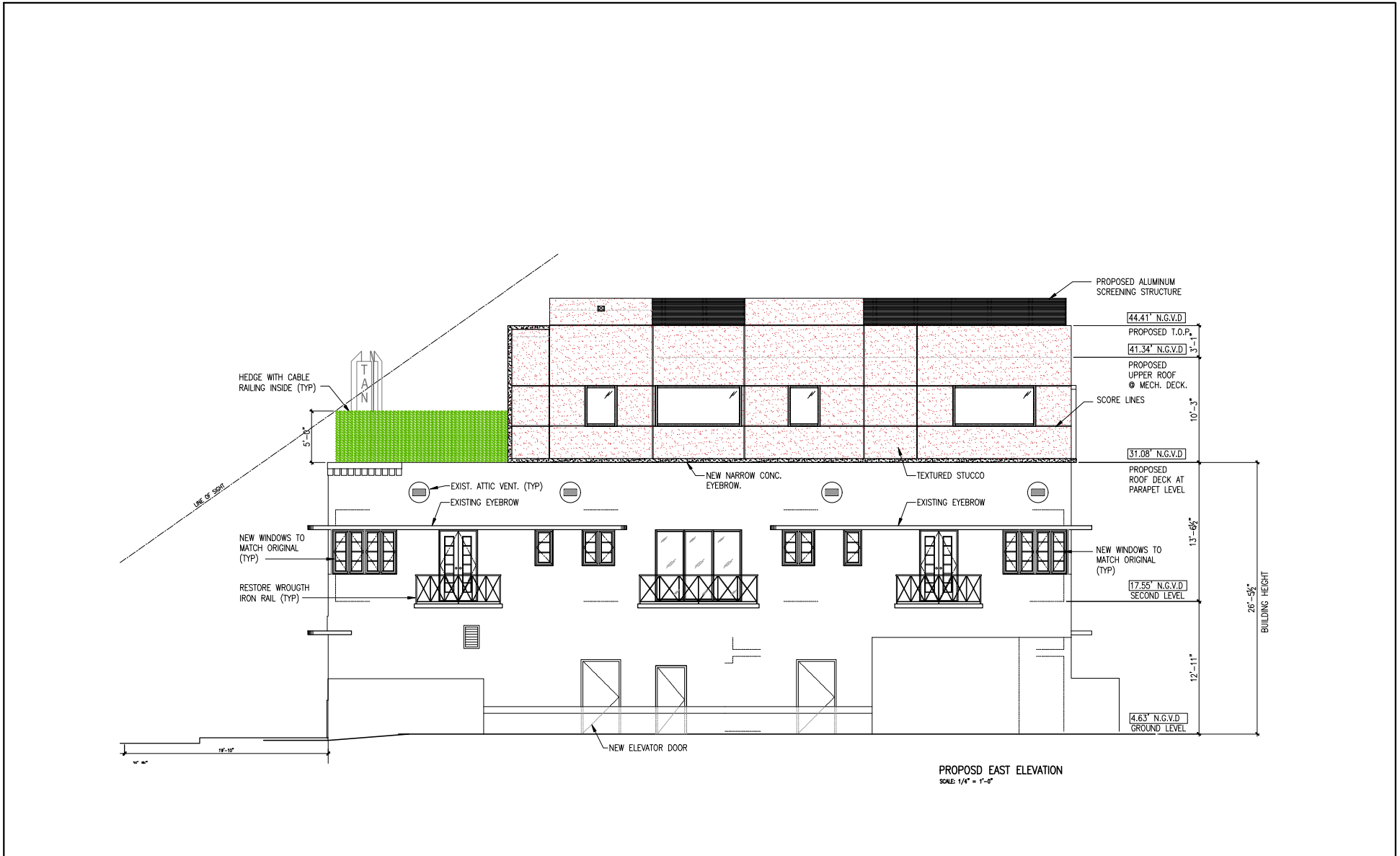

PROPOSD EAST ELEVATION
SCALE: 1/4" = 1'-0"

These drawings and copies thereof furnished by the architect are his property. They are not to be used on other work and are to be returned upon demand at the completion of work. If this drawing or any part thereof is used in any manner without the consent of the architect, the user thereof becomes liable to the architect for full completion.

NEW ROOF TOP ADDITION, RESTAURANT & HOTEL FOR:
1445 Pennsylvania Ave. LLC
 1445 PENNSYLVANIA AVE. MIAMI BEACH, FL 33139

CHARLES H. BENSON & ASSOCIATES ARCHITECTS, P.A.
 architect planner interiors
 1865 WASHINGTON AVE. 2nd FLOOR MIAMI BEACH, FLORIDA 33139 Ph: 305-532-8181 Fax: 305-532-8151
 ARCHITECTURE LICENSE # AR14022 NCARB CERTIFICATE # 421136

DRAWN BY
Lilian R. Pérez C.
SCALE
AS SHOWN
DATE
9-7-2021

PROJECT NUMBER
22109

A-8
OF
13



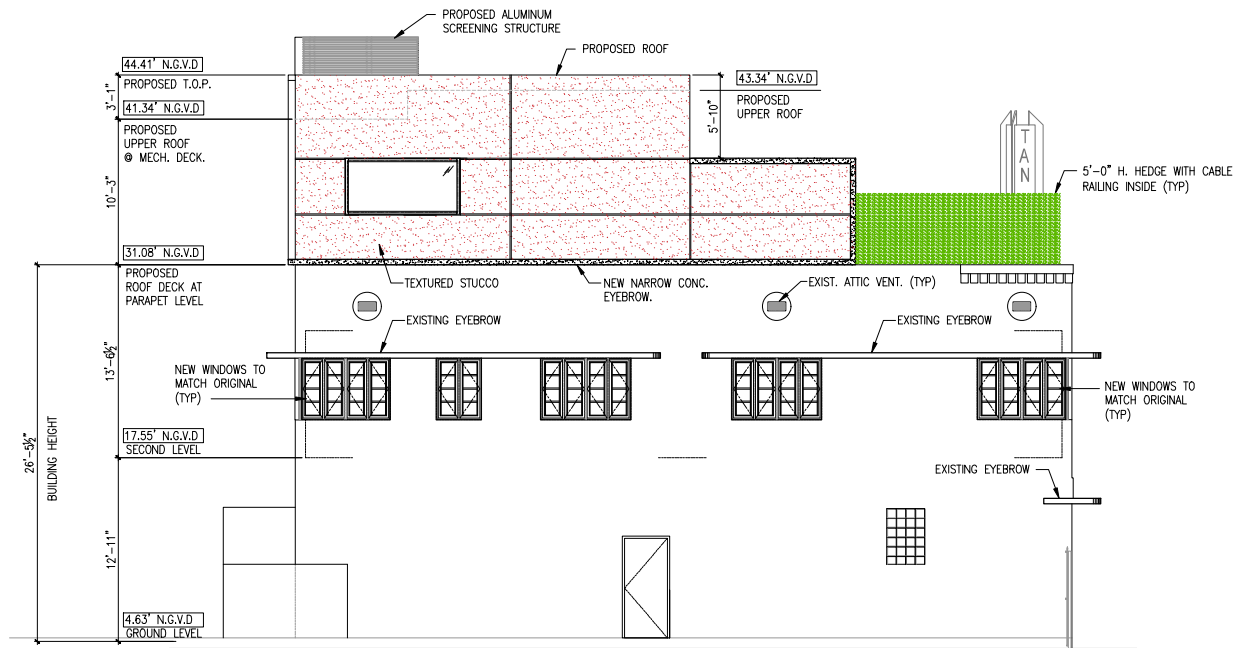

PROPOSED NORTH ELEVATION
SCALE: 1/4" = 1'-0"

These drawings and copies thereof furnished by the architect are his property and are not to be used on other work and are to be returned upon demand at the completion of work, if this drawing or any part thereof is used in any manner without the consent of the architect the user thereof becomes liable to the architect for full completion.

NEW ROOF TOP ADDITION, RESTAURANT & HOTEL FOR:
1445 Pennsylvania Ave. LLC
1445 PENNSYLVANIA AVE. MIAMI BEACH, FL 33139



CHARLES H. BENSON & ASSOCIATES ARCHITECTS, P.A.
architect planner interiors
1865 WASHINGTON AVE. 2ND FLOOR MIAMI BEACH, FLORIDA 33139 Ph: 305-532-8181 Fax: 305-532-8151
ARCHITECTURE LICENSE # AR14022 NCARB CERTIFICATE # 42,136

DRAWN BY
Lilian R. Póez C.

PROJECT NUMBER
22109

SCALE
AS SHOWN

DATE
9-7-2021

A-9
OF
13





PROPOSED CONTEXTUAL
WEST ELEVATION
SCALE: 3/32" = 1'-0"



PROPOSED CONTEXTUAL
SOUTH ELEVATION
SCALE: 3/32" = 1'-0"

These drawings and copies thereof furnished by the architect are the property of the architect and are to be used only for the project and for the use intended. No part of these drawings or any part thereof shall be used in any manner without the consent of the architect. The user thereof becomes liable to the architect for full completion.

NEW ROOF TOP ADDITION, RESTAURANT & HOTEL FOR:
1445 Pennsylvania Ave. LLC
1445 PENNSYLVANIA AVE. MIAMI BEACH, FL 33139



CHARLES H. BENSON & ASSOCIATES ARCHITECTS, P.A.
architect planner interiors
1665 WASHINGTON AVE. 2nd FLOOR MIAMI BEACH, FLORIDA 33139 Ph: 305-532-8181 Fax: 305-532-8151
ARCHITECTURE LICENSE # AR14022 NCARB CERTIFICATE # 42,136

DRAWN BY
Lilian R. Pérez C.

PROJECT NUMBER

A-10
OF
13



SCALE
AS SHOWN

DATE
9-7-2021

22109

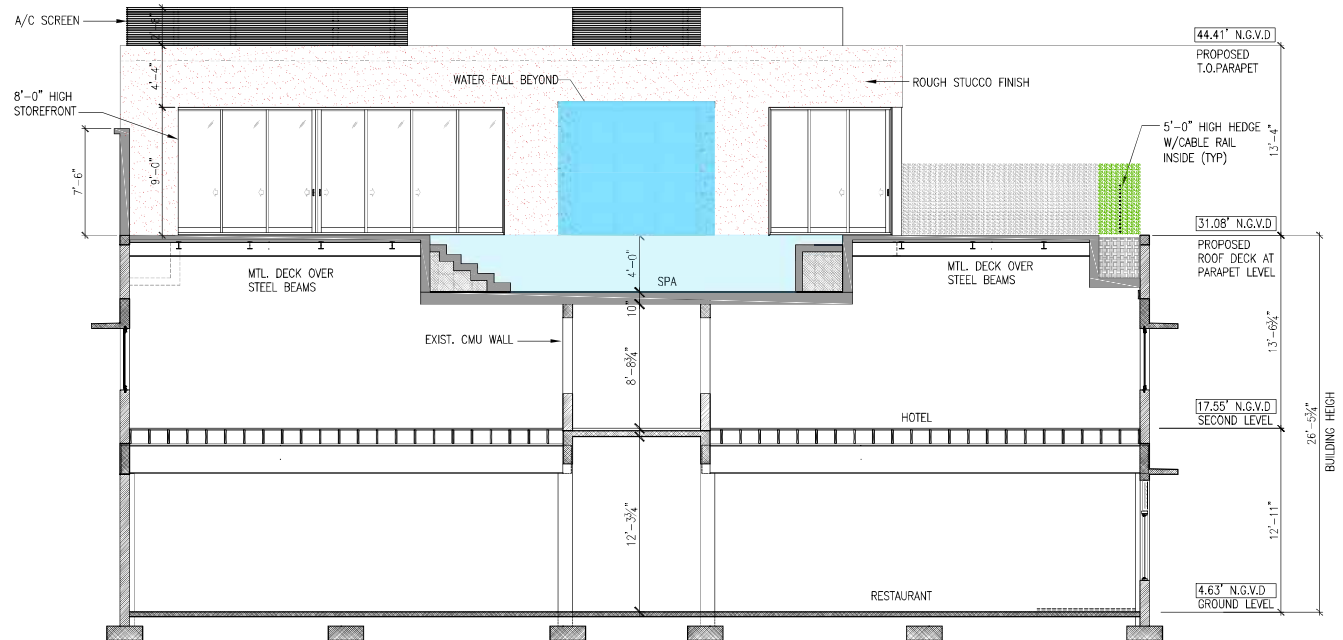

PROPOSED SECTION
SCALE 1/4" = 1'-0"

These drawings and copies thereof furnished by the architect are his property. They are not to be used on other work and are to be returned upon demand at the completion of work. If this drawing or any part thereof is used in any manner without the consent of the architect, the user thereof becomes indebted to the architect for full completion.

NEW ROOF TOP ADDITION, RESTAURANT & HOTEL FOR:
1445 Pennsylvania Ave. LLC
 1445 PENNSYLVANIA AVE. MIAMI BEACH, FL 33139



CHARLES H. BENSON & ASSOCIATES ARCHITECTS, P.A.
 architect planner interiors
 1665 WASHINGTON AVE. 2ND FLOOR MIAMI BEACH, FLORIDA 33139 Ph: 305-532-8181 Fax: 305-532-8151
 ARCHITECTURE LICENSE # AR14022 NCARB CERTIFICATE # 421136

DRAWN BY
Lilian R. Pérez C.

PROJECT NUMBER

A-11
OF
13



SCALE
AS SHOWN

DATE
9-7-2021

22109

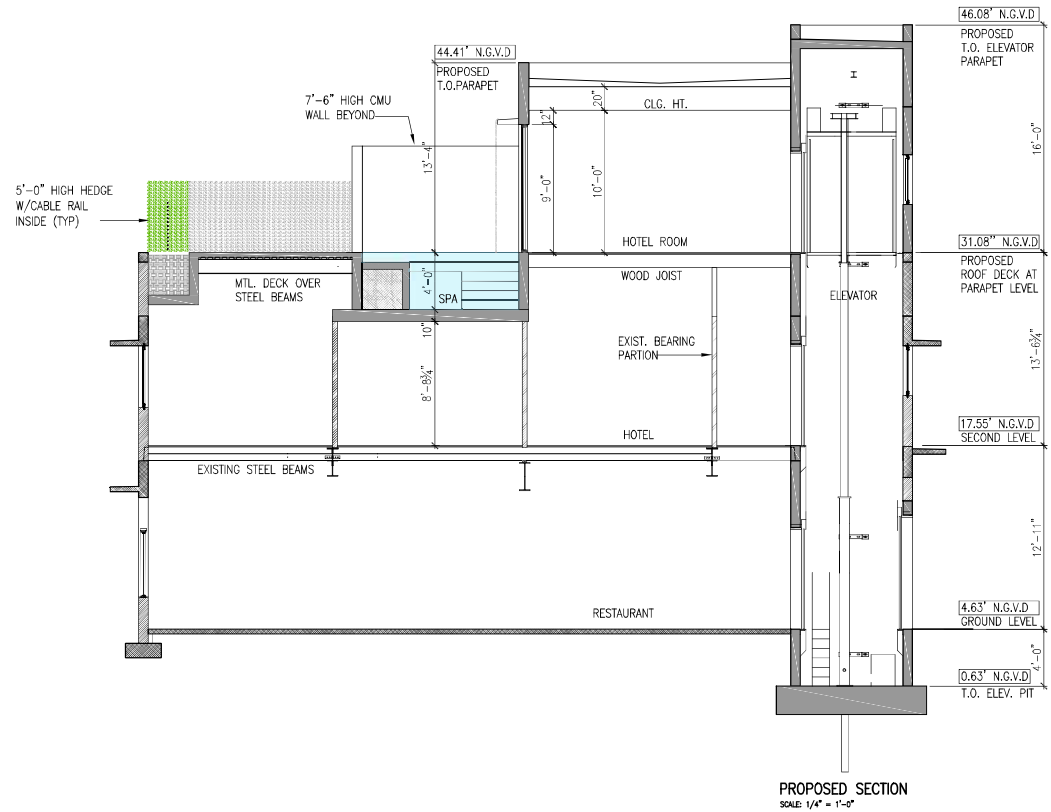

These drawings and copies thereof furnished by the architect are his property. They are not to be used on other work and are to be returned upon demand at the completion of work. If this drawing or any part thereof is used in any manner without the consent of the architect, the user thereof becomes indebted to the architect for full completion.

NEW ROOF TOP ADDITION, RESTAURANT & HOTEL FOR:
1445 Pennsylvania Ave. LLC
 1445 PENNSYLVANIA AVE. MIAMI BEACH, FL 33139



CHARLES H. BENSON & ASSOCIATES ARCHITECTS, P.A.
 architect planner interiors
 1865 WASHINGTON AVE. 2ND FLOOR MIAMI BEACH, FLORIDA 33139 Ph: 305-532-8181 Fax: 305-532-8151
 ARCHITECTURE LICENSE # AR14022 NCARB CERTIFICATE # 421136

DRAWN BY
 Lilian R. Pérez C.

PROJECT NUMBER
22109

A-12
 OF
13



SCALE
 AS SHOWN

DATE
 9-7-2021



PROPOSED EAST ELEVATION



PROPOSED NORTH ELEVATION



PROPOSED SOUTH ELEVATION



PROPOSED WEST ELEVATION

These drawings and copies thereof furnished by the architect are his property and are not to be used on other work and are to be returned upon demand at the completion of work, if this drawing or any part thereof is used in any manner without the consent of the architect the user thereof becomes liable to the architect for full completion.

NEW ROOF TOP ADDITION, RESTAURANT & HOTEL FOR:
1445 Pennsylvania Ave. LLC
 1445 PENNSYLVANIA AVE. MIAMI BEACH, FL 33139



CHARLES H. BENSON & ASSOCIATES ARCHITECTS, P.A.
 architect planner interiors
 1665 WASHINGTON AVE. 2nd FLOOR MIAMI BEACH, FLORIDA 33139 Ph: 305-532-8181 • Fax: 305-532-8151
 ARCHITECTURE LICENSE # AB14022 NCARB CERTIFICATE # 421136

DRAWN BY
 Lilian R. Pérez C.

PROJECT NUMBER

A-13
 OF
13



SCALE
 AS SHOWN

DATE
 9-7-2021

22109

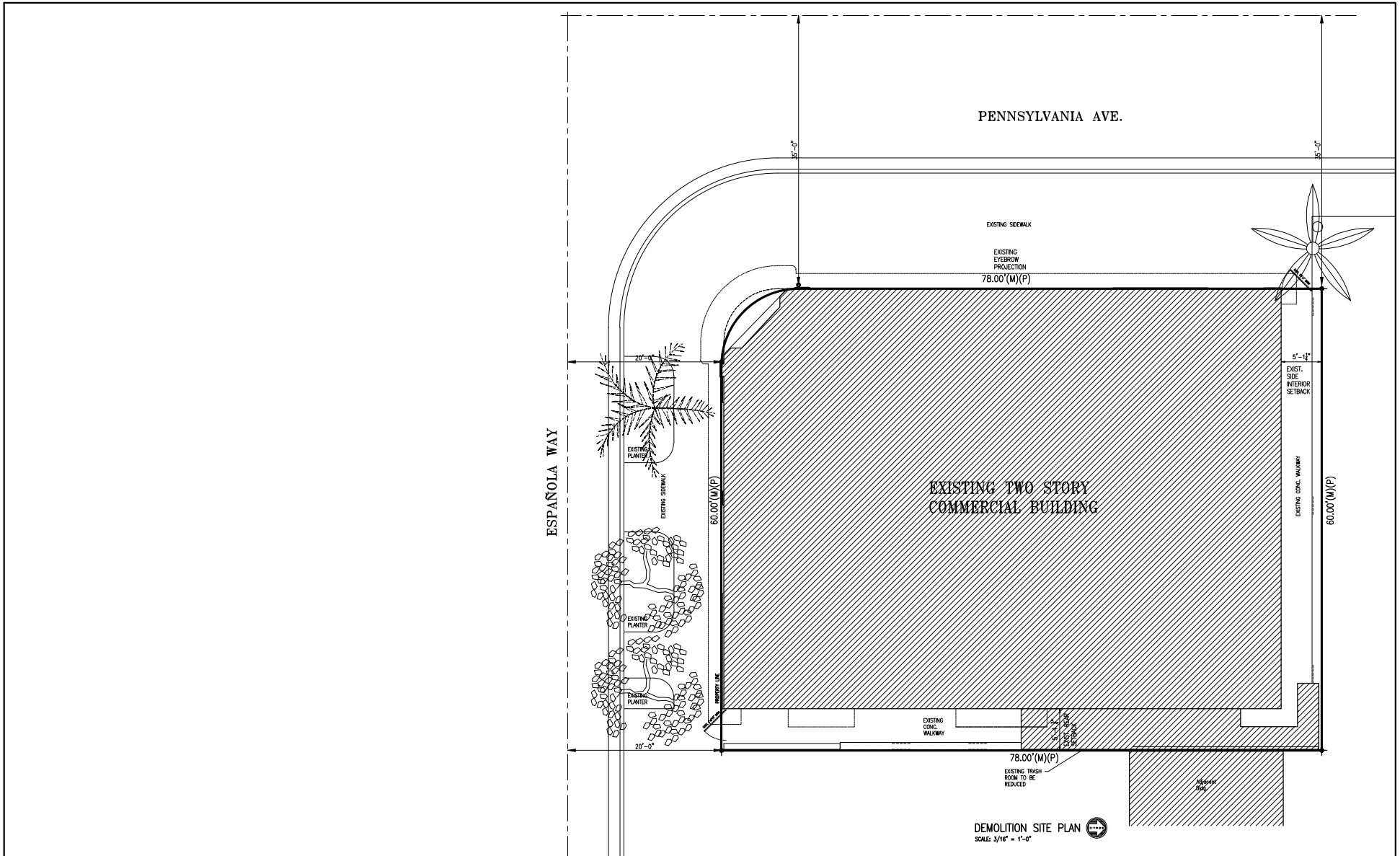

DEMOLITION SITE PLAN
SCALE 3/16" = 1'-0"

These drawings and copies thereof furnished by the architect are the property of the architect and are to be used only for the project and site shown hereon. If this drawing or any part thereof is used in any manner without the consent of the architect, the user thereof becomes liable to the architect for full completion.

NEW ROOF TOP ADDITION, RESTAURANT & HOTEL FOR:
1445 Pennsylvania Ave. LLC
 1445 PENNSYLVANIA AVE. MIAMI BEACH, FL 33139

CHARLES H. BENSON & ASSOCIATES ARCHITECTS, P.A.
 architect planner interiors
 1665 WASHINGTON AVE, 2nd FLOOR MIAMI BEACH, FLORIDA 33139 Ph: 305-532-4161 • Fax: 305-532-4151
 ARCHITECTURE LICENSE # AR14022 NCARB CERTIFICATE # 42,136

DRAWN BY
Lilian R. Pérez C.

PROJECT NUMBER
22109

D-1
OF
8



SCALE AS SHOWN DATE 9-7-2021

Charles H. Benson

PENNSYLVANIA AVE.
PENNSYLVANIA AVE.

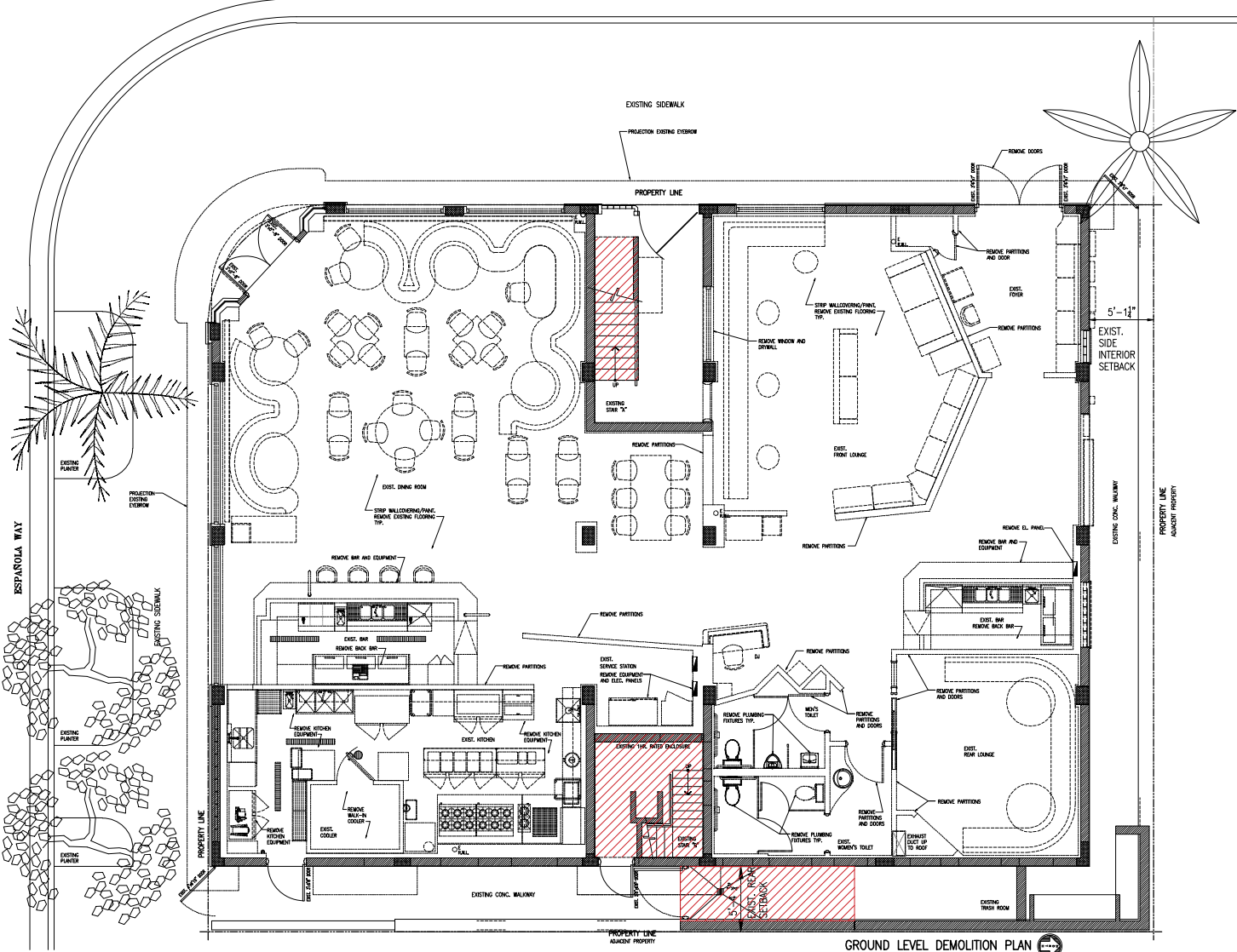

GROUND LEVEL DEMOLITION PLAN
SCALE: 1/4" = 1'-0"

These drawings and copies thereof furnished by the architect are the property of the architect and are to be used only for the project and site shown hereon. If this drawing or any part thereof is used in any manner without the consent of the architect the user thereof becomes indebted to the architect for full compensation.

NEW ROOF TOP ADDITION, RESTAURANT & HOTEL FOR:
1445 Pennsylvania Ave. LLC
1445 PENNSYLVANIA AVE. MIAMI BEACH, FL 33139

CHARLES H. BENSON & ASSOCIATES ARCHITECTS, P.A.
architect planner interiors
1665 WASHINGTON AVE, 2ND FLOOR MIAMI BEACH, FLORIDA 33139 Ph: 305-532-6161 Fax: 305-532-6151
ARCHITECTURE LICENSE # AR14022 NCARB CERTIFICATE # 421136

DRAWN BY
Lilian R. Pérez C.
SCALE
AS SHOWN
DATE
9-7-2021

PROJECT NUMBER
22109

D-2
OF
8



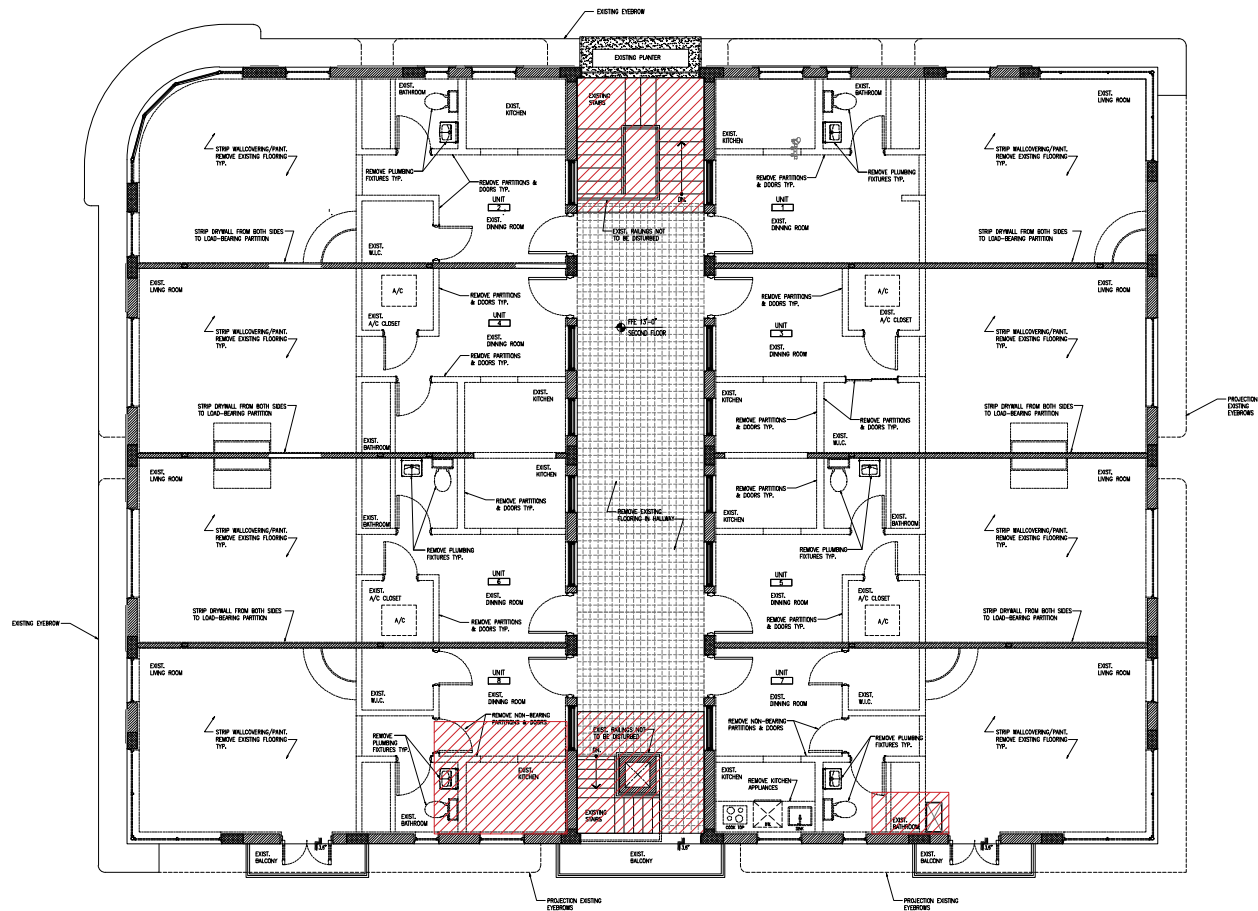

SECOND LEVEL DEMOLITION PLAN
SCALE: 1/4" = 1'-0"

These drawings and copies thereof furnished by the architect are the property of the architect and are to be used only for the project and on the premises of the project. If this drawing or any part thereof is used in any manner without the consent of the architect, the user thereof becomes indebted to the architect for full compensation.

NEW ROOF TOP ADDITION, RESTAURANT & HOTEL FOR:
1445 Pennsylvania Ave. LLC
 1445 PENNSYLVANIA AVE. MIAMI BEACH, FL 33139

CHARLES H. BENSON & ASSOCIATES ARCHITECTS, P.A.
 architect planner interiors
 1665 WASHINGTON AVE. 2ND FLOOR MIAMI BEACH, FLORIDA 33139 Ph: 305-532-6161 • Fax: 305-532-6151
 ARCHITECTURE LICENSE # AR14022 NCARB CERTIFICATE # 42,136

DRAWN BY
Lilian R. Pérez C.
SCALE
AS SHOWN
DATE
9-7-2021

PROJECT NUMBER
22109

D-3
OF
8



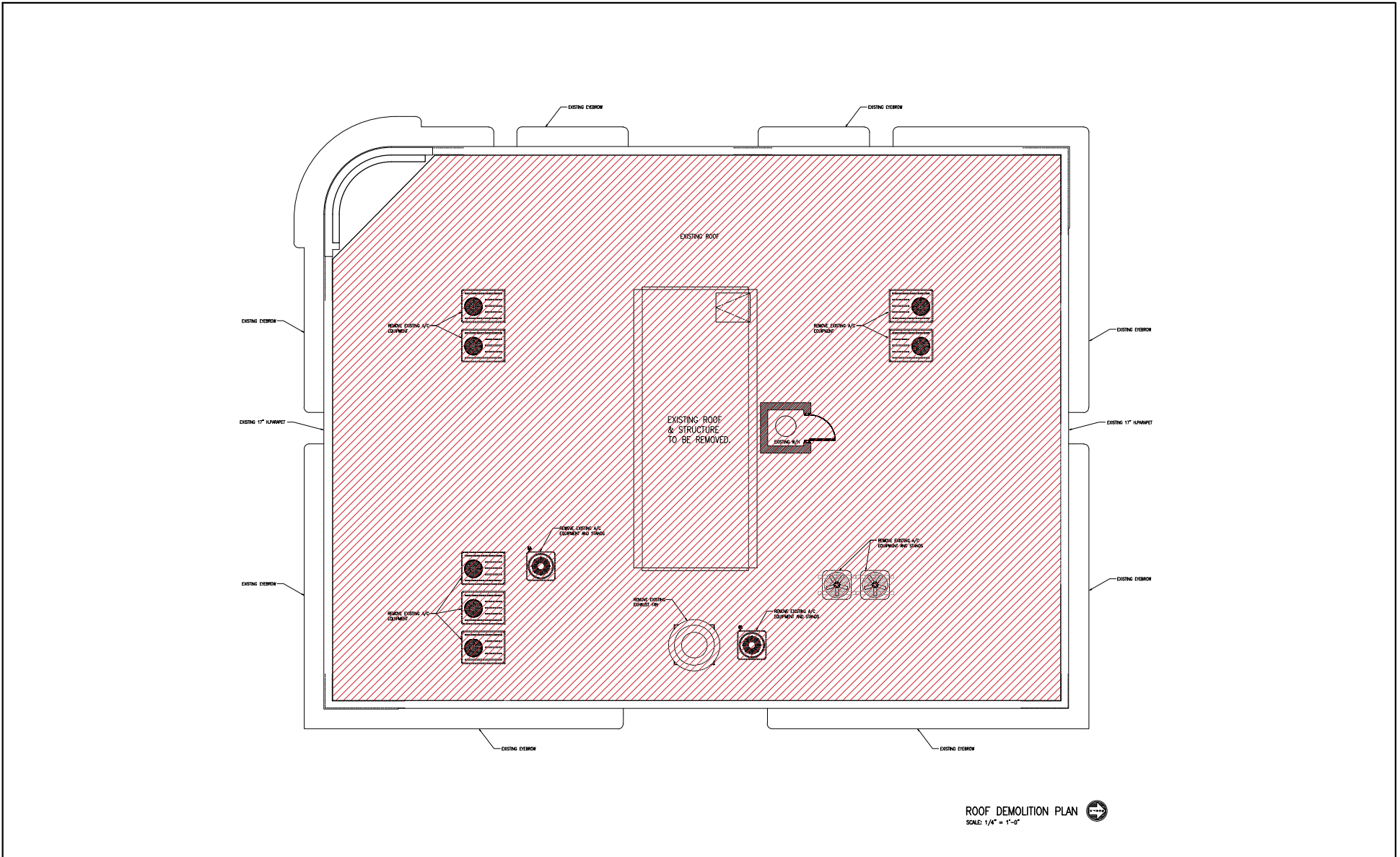

These drawings and copies thereof furnished by the architect are the property of the architect and are to be used only for the project and for the purposes stated on the drawings. They are not to be used for other work and are to be returned upon demand at the completion of work. If this drawing or any part thereof is used in any manner without the consent of the architect, the user thereof becomes liable to the architect for full completion.

NEW ROOF TOP ADDITION, RESTAURANT & HOTEL FOR:
1445 Pennsylvania Ave. LLC
 1445 PENNSYLVANIA AVE. MIAMI BEACH, FL 33139

CHARLES H. BENSON & ASSOCIATES ARCHITECTS, P.A.
 architect & planner interiors
 1665 WASHINGTON AVE, 2ND FLOOR MIAMI BEACH, FLORIDA 33139 Ph: 305-532-4161 • Fax: 305-532-4151
 ARCHITECTURE LICENSE # AR14022 NCARB CERTIFICATE # 42,136

DRAWN BY
Lilian R. Pérez C.

SCALE
AS SHOWN

DATE
9-7-2021

PROJECT NUMBER
22109

D-4
OF
8



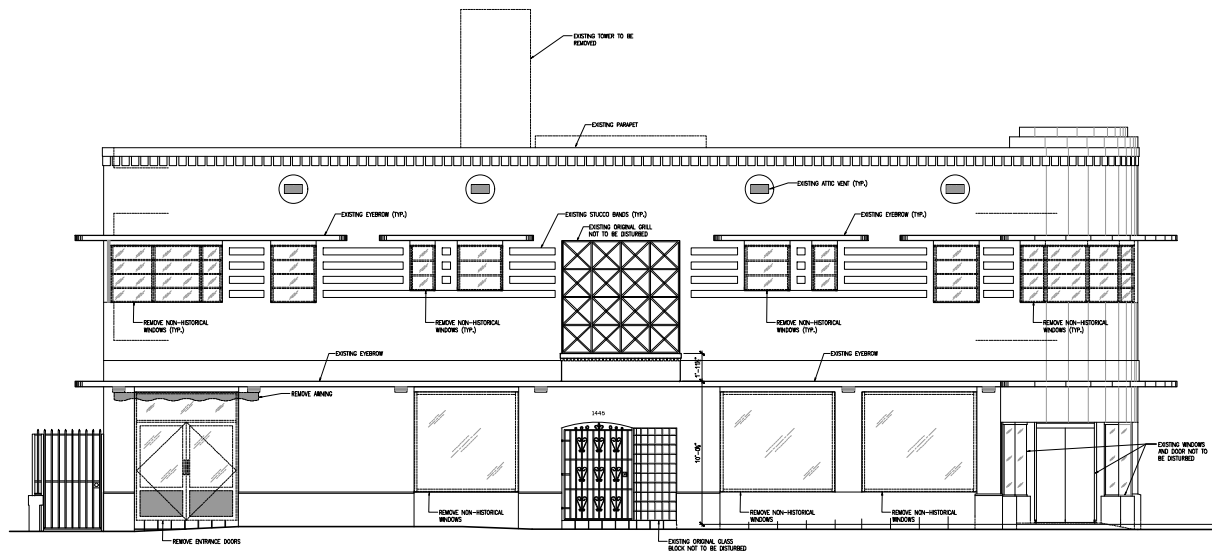

DEMOLITION WEST ELEVATION
SCALE: 1/4" = 1'-0"

These drawings and copies thereof furnished by the architect are the property of the architect and are to be used only for the project and for the purposes stated. If this drawing or any part thereof is used in any manner without the consent of the architect, the user thereof becomes liable to the architect for full completion.

NEW ROOF TOP ADDITION, RESTAURANT & HOTEL FOR:
1445 Pennsylvania Ave. LLC
1445 PENNSYLVANIA AVE. MIAMI BEACH, FL 33139



CHARLES H. BENSON & ASSOCIATES ARCHITECTS, P.A.
architect planner interiors
1665 WASHINGTON AVE. 2ND FLOOR MIAMI BEACH, FLORIDA 33139 Ph: 305-532-6161 • Fax: 305-532-6151
ARCHITECTURE LICENSE # AR14022 NCARB CERTIFICATE # 42,136

DRAWN BY
Lilian R. Pérez C.
SCALE
AS SHOWN
DATE
9-7-2021

PROJECT NUMBER
22109

D-5
OF
8



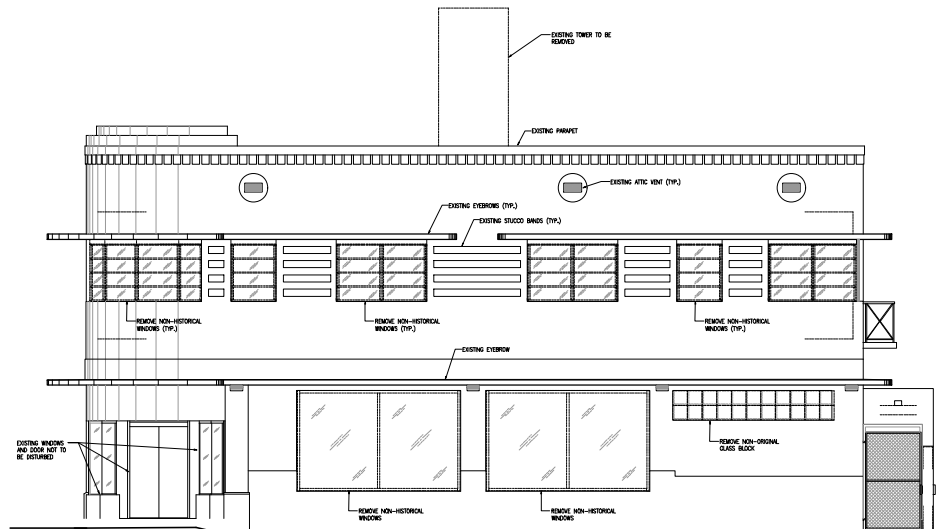

DEMOLITION SOUTH ELEVATION
SCALE: 1/4" = 1'-0"

These drawings and copies thereof furnished by the architect are his property. They are not to be used on other work and are to be returned upon demand at the completion of work. If this drawing or any part thereof is used in any manner without the consent of the architect, the user thereof becomes liable to the architect for full completion.

NEW ROOF TOP ADDITION, RESTAURANT & HOTEL FOR:
1445 Pennsylvania Ave. LLC
1445 PENNSYLVANIA AVE. MIAMI BEACH, FL 33139



CHARLES H. BENSON & ASSOCIATES ARCHITECTS, P.A.
architect planner interiors
1665 WASHINGTON AVE. 2ND FLOOR MIAMI BEACH, FLORIDA 33139 Ph: 305-532-6161 • Fax: 305-532-6151
ARCHITECTURE LICENSE # AR14022 NCARB CERTIFICATE # 42,136

DRAWN BY
Lilian R. Pérez C.

PROJECT NUMBER
22109

SCALE
AS SHOWN

DATE
9-7-2021

D-6
OF
8



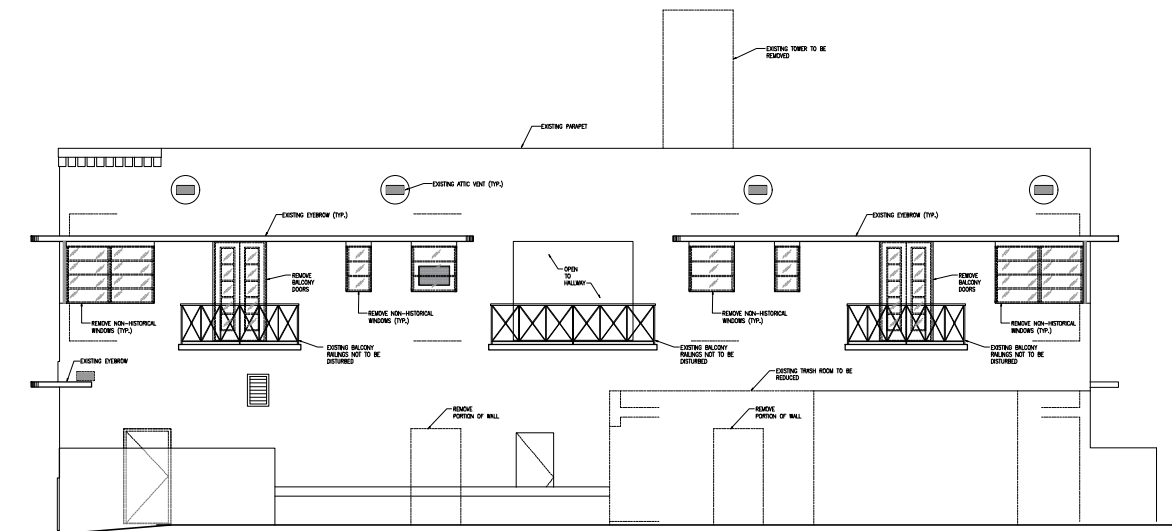

DEMOLITION EAST ELEVATION
SCALE: 1/4" = 1'-0"

These drawings and copies thereof furnished by the architect are the property of the architect and are not to be used on other work and are to be returned upon demand at the completion of work. If this drawing or any part thereof is used in any manner without the consent of the architect, the user thereof becomes liable to the architect for full compensation.

NEW ROOF TOP ADDITION, RESTAURANT & HOTEL FOR:
1445 Pennsylvania Ave. LLC
1445 PENNSYLVANIA AVE. MIAMI BEACH, FL 33139



CHARLES H. BENSON & ASSOCIATES ARCHITECTS, P.A.
architect planner interiors
1665 WASHINGTON AVE. 2ND FLOOR MIAMI BEACH, FLORIDA 33139 Ph: 305-532-6161 • Fax: 305-532-6151
ARCHITECTURE LICENSE # AR14022 NCARB CERTIFICATE # 42,136

DRAWN BY
Lilian R. Pérez C.

PROJECT NUMBER
22109

D-7
OF
8



SCALE
AS SHOWN

DATE
9-7-2021

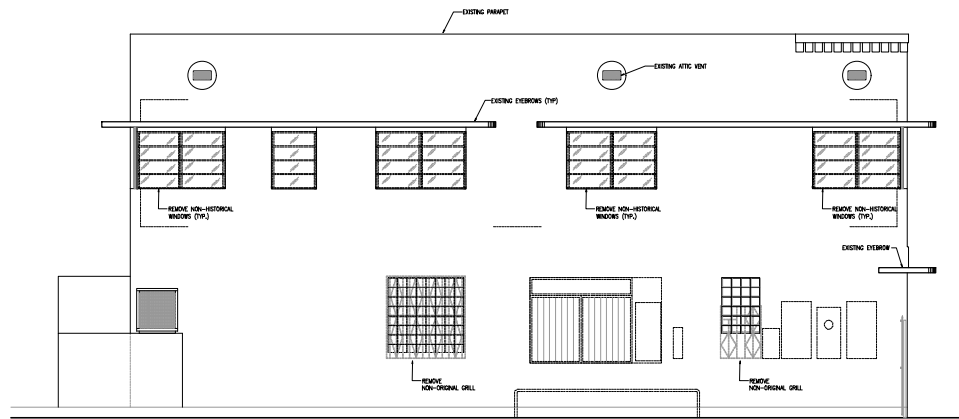

DEMOLITION NORTH ELEVATION
SCALE: 1/4" = 1'-0"

These drawings and copies thereof furnished by the architect are his property. They are not to be used on other work and are to be returned upon demand at the completion of work. If this drawing or any part thereof is used in any manner without the consent of the architect, the user thereof becomes indebted to the architect for full compensation.

NEW ROOF TOP ADDITION, RESTAURANT & HOTEL FOR:
1445 Pennsylvania Ave. LLC
1445 PENNSYLVANIA AVE. MIAMI BEACH, FL 33139



CHARLES H. BENSON & ASSOCIATES ARCHITECTS, P.A.
architect planner interiors
1665 WASHINGTON AVE. 2ND FLOOR MIAMI BEACH, FLORIDA 33139 Ph: 305-532-6161 • Fax: 305-532-6151
ARCHITECTURE LICENSE # AR14022 NCARB CERTIFICATE # 42,136

DRAWN BY
Lilian R. Pérez C.

PROJECT NUMBER
22109

SCALE
AS SHOWN

DATE
9-7-2021

D-8
OF
8



PLANTLIST			
SYM.	NATIVE #	NAME	BOTANICAL NAME SPECIFICATION
** "AT TIME OF PLANTING" FOR ALL PLANTINGS.			
** SHRUBS			
CR7	YES	42 SMALL-LEAVED CURSIA	Querc. gulfensis 7 GAL. 30" H. 30" G.C. FIB.
SAN	NO	7 MOCHER-IN-LAWS TOUNGE	anemonea tarant 3 GAL. 18"X21" H. 14" G.C.
** TREES			
CET	YES	3 SILVER BUTTERNUT	Casearia spec. 'torquosa' 12" x 5" sp. STANDARD, SHADE LEADER, 2" DIA. 4' C.C.
MH	YES	1 MAHOGANY	Sesuvia Mahogany 4" Trunk, 12" Height, 8" Canopy
TOPSOIL/SOIL MIX			
4 c.y. TREES, PALMS, SHRUBS AND GRASSCOVERS			
16 c.y. "2000 MFT" FOR PLANTING-PER ATLAS PEAT AND SOIL FOR PLANTER BORES			
MULCHING:			
4 c.y. DRK GRN RECYCLED MULCH 3" DEPTH, SPREAD IN PLACE, ATLAS PEAT AND SOIL			
TOPSOIL, SOIL AND MULCH QUANTITIES SHOWN ARE APPROXIMATE, CONTRACTOR TO PROVIDE A UNIT PRICE PER UNIT AND WILL BE PAID ON THAT UNIT PRICE BASIS UPON FINAL INSPECTION AND APPROVAL.			
INSTALLATION WATERING:			
CONTRACTOR SHALL THOROUGHLY WATER-IN ALL PLANTINGS WHEN PLANTED, AND SHALL CONTINUE WATERING WITH FINAL INSPECTION AND APPROVAL BY THE LOCAL GOVERNING AGENCY AND THE OWNER.			
REPLACEMENT PLANTING NOTE: ANY PLANT MATERIAL THAT IS DEAD, DYING OR LESS THAN FLORIDA GRADE #1 WILL BE REPLACED BY THE OWNER WITH THE SAME OR SIMILAR SPECIES AND SIZED WITHIN 60 DAYS OF PROBLEM IDENTIFICATION.			

MATERIALS LIST			
SYM.	NATIVE #	NAME	BOTANICAL NAME SPECIFICATION
"DEEPROOT" SILVA CELLS			
14 SILVA CELLS			
2" X SILVA CELL 2" TO PROVIDE DEPTH AS SHOWN IN SECT.			
PER MANUFACTURER'S SPECIFICATIONS.			
15 c.y. "2000 MFT" FOR PLANTING-PER ATLAS PEAT AND SOIL.			
2.5' x 4.5' x 2.5' (600mm) = 28.25 cu ft (1.08 cu yd) per unit / 27 cu ft = 1 c.y.			
CONTRACTOR SHALL MAKE PROVISIONS FOR ALL EXISTING AND PROPOSED UTILITIES (ABOVE AND BELOW GROUND) AND SHALL BE RESPONSIBLE TO PROTECT THROUGHOUT THE CONSTRUCTION PROCESS.			
CONTRACTOR SHALL BE RESPONSIBLE TO PREPARE AND INSTALL ALL COMPONENTS FOR "DEEPROOT SILVA CELL" PER MANUFACTURER'S STANDARDS WITH INSPECTION AND APPROVAL TO BE SECURED BY THE PROJECT LANDSCAPE ARCHITECT AND THE CITY THROUGHOUT THE PROCESS TO INCLUDE INSPECTION AND APPROVAL DURING, PRIOR TO SOIL BACKFILLING, AND ALL PHASES AS DEEMED NECESSARY BY THE PROJECT LANDSCAPE ARCHITECT AND THE CITY OF MIAMI BEACH.			
CONTRACTOR SHALL CALL THE CITY OF MIAMI BEACH FOR A PRE-CONSTRUCTION CONFERENCE REGARDING ALL LANDSCAPE RELATED ITEMS TO INCLUDE SITE PREPARATION, DEEPROOT SILVA CELL INSTALLATION, LANDSCAPE AND IRRIGATION INSTALLATION AND ANY OTHER ITEMS RELATED TO THE LANDSCAPE COMPONENTS.			

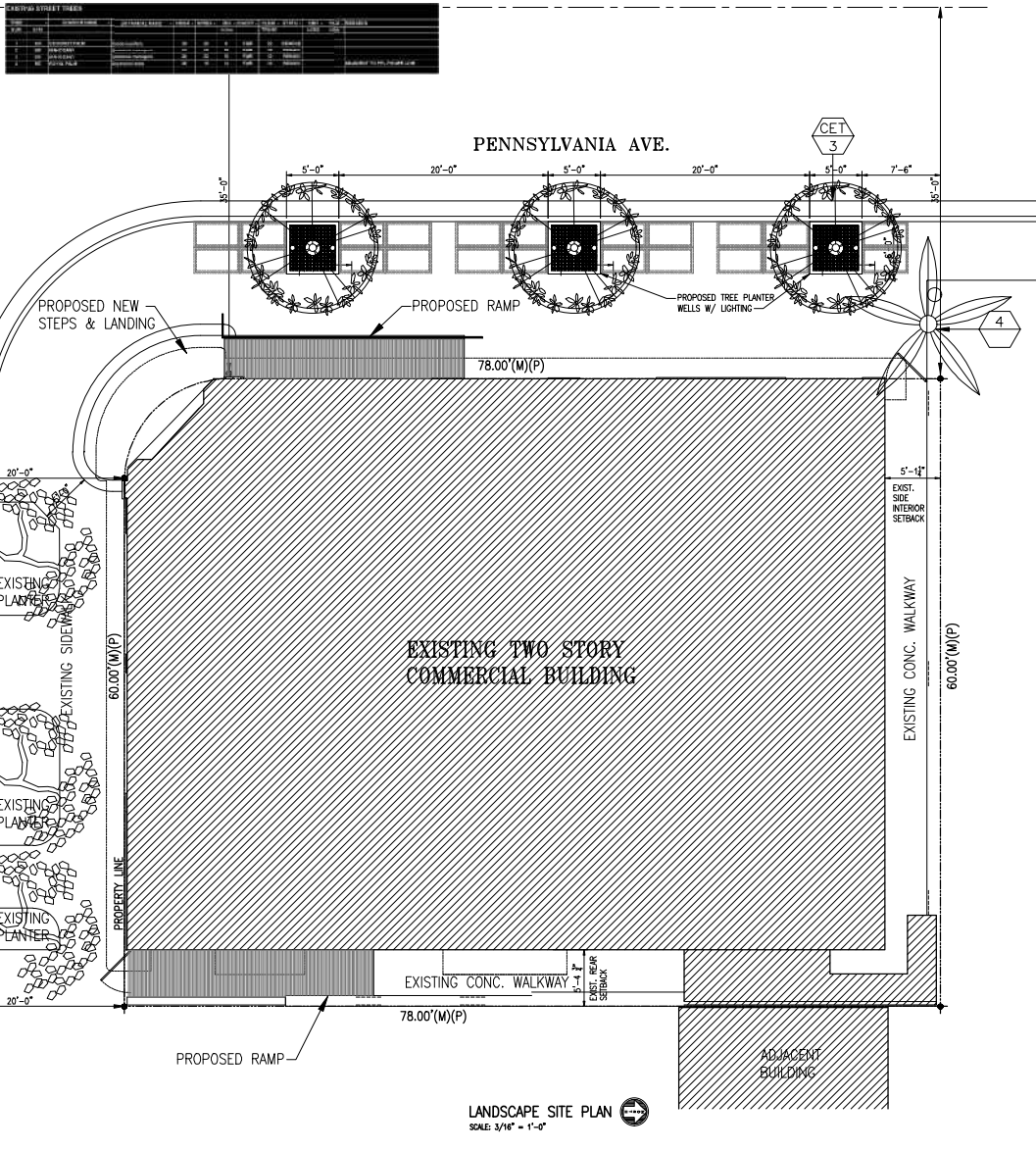
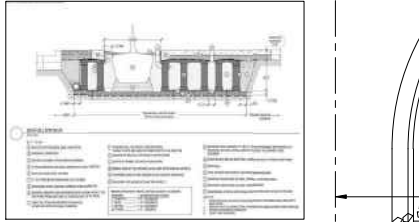
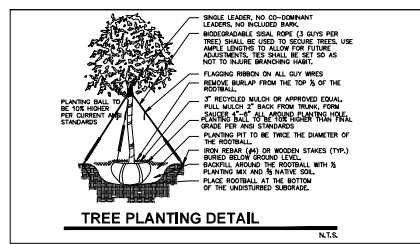
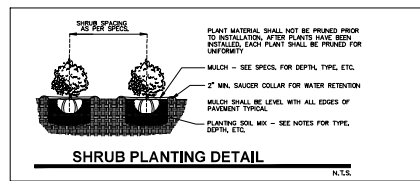
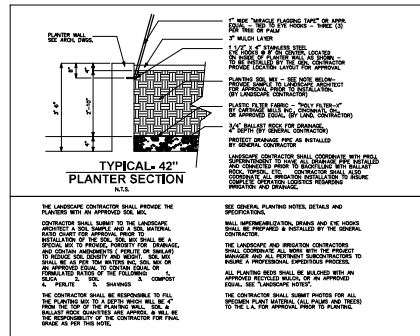

These drawings and copies thereof furnished by the architect are his property and are to be used only for the project and site on which they are prepared. They are not to be used for any other project without the consent of the architect. The user thereof becomes limited to the architect for full completion.

NEW ROOF TOP ADDITION, RESTAURANT & HOTEL FOR:
1445 Pennsylvania Ave. LLC
1445 PENNSYLVANIA AVE. MIAMI BEACH, FL 33139

CHARLES H. BENSON & ASSOCIATES ARCHITECTS, P.A.
architect planner interiors
1865 WASHINGTON AVE. 2nd FLOOR MIAMI BEACH, FLORIDA 33139 Ph: 305-532-6181 • Fax: 305-532-6151
ARCHITECTURE LICENSE # AR14022 NCARB CERTIFICATE # 421,156

DRAWN BY
Lilian R. Pérez C.
SCALE
AS SHOWN
DATE
9-7-2021

PROJECT NUMBER
22109

L-1
OF
3



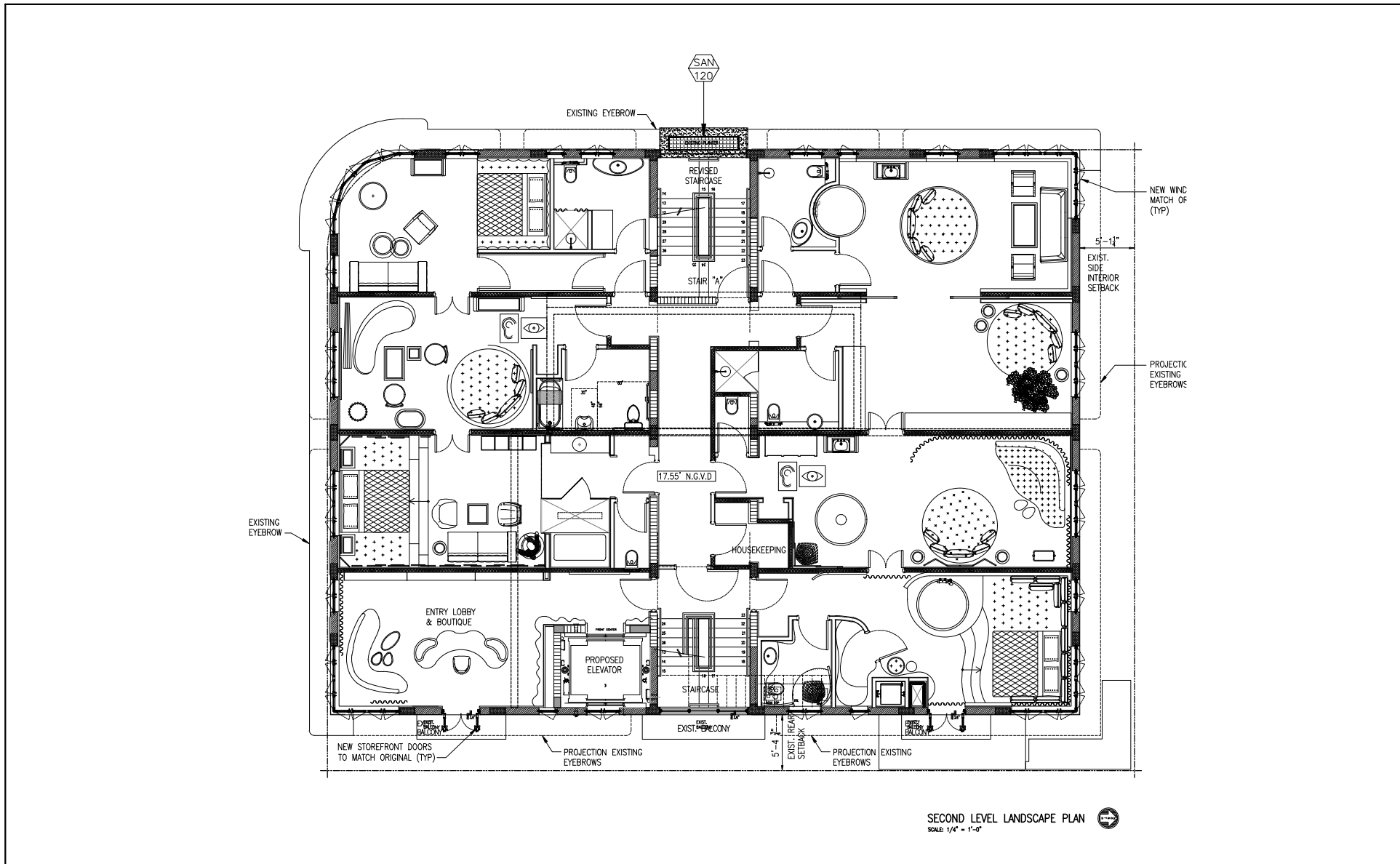

These drawings and copies thereof furnished by the architect are his property and are not to be used on other work and are to be returned upon demand at the completion of work, if this drawing or any part thereof is used in any manner without the consent of the architect the user thereof becomes liable to the architect for full completion.

NEW ROOF TOP ADDITION, RESTAURANT & HOTEL FOR:
1445 Pennsylvania Ave. LLC
 1445 PENNSYLVANIA AVE. MIAMI BEACH, FL 33139

CHARLES H. BENSON & ASSOCIATES ARCHITECTS, P.A.
 architect planner interiors
 1865 WASHINGTON AVE. 2nd FLOOR MIAMI BEACH, FLORIDA 33139 Ph: 305-532-8181 Fax: 305-532-8151
 ARCHITECTURE LICENSE # AR14022 NCARB CERTIFICATE # 421156

DRAWN BY
Lilian R. Pérez C.
 SCALE AS SHOWN
 DATE 9-7-2021

PROJECT NUMBER
22109

L-2
 OF
 3



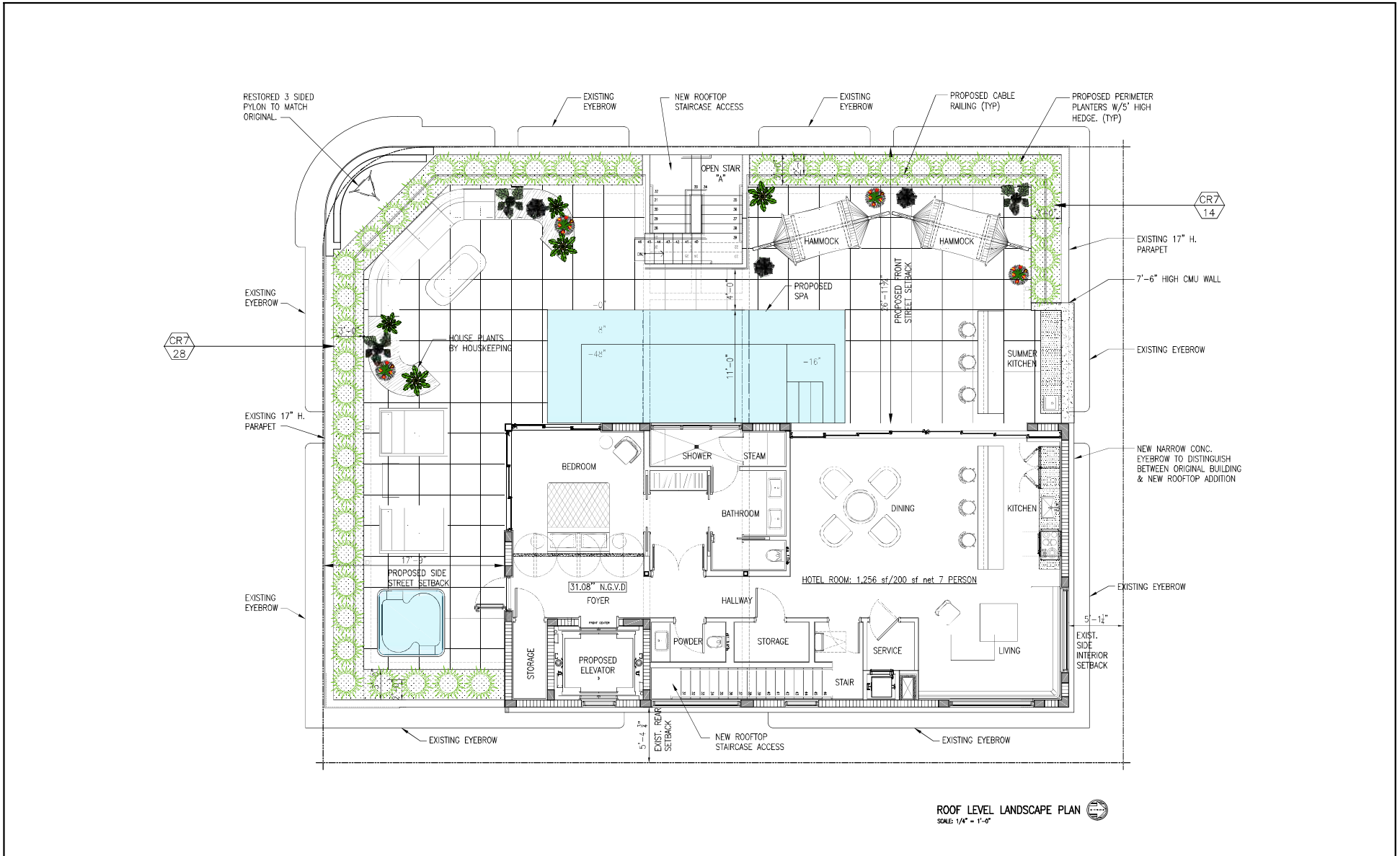

ROOF LEVEL LANDSCAPE PLAN
SCALE: 1/4" = 1'-0"

These drawings and copies thereof furnished by the architect are his property. They are not to be used on other work and are to be returned upon demand at the completion of work. If this drawing or any part thereof is used in any manner without the consent of the architect, the user thereof becomes indebted to the architect for full compensation.

NEW ROOF TOP ADDITION, RESTAURANT & HOTEL FOR:
1445 Pennsylvania Ave. LLC
1445 PENNSYLVANIA AVE. MIAMI BEACH, FL 33139

CHARLES H. BENSON & ASSOCIATES ARCHITECTS, P.A.
architect planner interiors
1865 WASHINGTON AVE, 2nd FLOOR MIAMI BEACH, FLORIDA 33139 Ph: 305-532-8181 Fax: 305-532-8151
ARCHITECTURE LICENSE # AR14022 NCARB CERTIFICATE # 42,136

DRAWN BY
Lilian R. Pérez C.

PROJECT NUMBER
22109

L-3
OF
3

SCALE
AS SHOWN

DATE
9-7-2021

