

CLIENT :
**801/807/815
 ALTON ROAD**

807 Alton Road
 Miami Beach, FL 33139
 Phone: 02-4203-014-0330



333 SE 2ND AVENUE, SUITE 2066
 MIAMI, FL 33131
 Tel: 786.218.5335
 License #AA 26002467
 WWW.CASTELLANOSDESIGN.COM

No.	DATE	ISSUED /REVISED
1	28 OCT/16	MIAMI BEACH HPB SUBMITTAL

- GENERAL NOTES**
- ALL DETAILS & ELEMENTS TO REMAIN.
 - NEW WINDOWS THROUGHOUT TO MATCH EXISTING DETAILS.
 - WINDOW N.O.A. NO. 14-0908.20
 - DOOR N.O.A. NO. 15-0312-02
 - PAINT & PATCH DOOR / WINDOW REPLACEMENT.
 - ESCAPE / EGRESS WINDOWS SHALL COMPLY WITH THE FPFC 2014 CHAPTER 24.
 - ALL ESCAPE WINDOWS SHALL PROVIDE A CLEAR OPENING OF NOT LESS THAN 5.7 SQUARE FEET. THE HEIGHT SHALL BE NOT LESS THAN 20" AND THE WIDTH SHALL BE NOT LESS THAN 22". THE BOTTOM OF THE OPENING SHALL NOT BE MORE THAN 44" ABOVE FINISHED FLOOR.
 - NEW WINDOWS, STOREFRONT AND DOORS SHALL BE UNDER SEPARATE BUILDING DEPARTMENT PERMIT FOR APPROVAL.

- CONSTRUCTION PLAN REFERENCE NOTES**
- EGRESS ESCAPE WINDOW
 - NEW 3000 PSY 6" CONCRETE SLAB WITH W.W.F. ON COMPACTED SOIL FOR RELOCATED CONDENSOR UNITS. A/C UNITS SHALL BE ABOVE FLOOD PLAN ON STANDS. STANDS SHALL BE SUBMITTED TO BUILDING DEPARTMENT UNDER SEPARATE PERMIT.

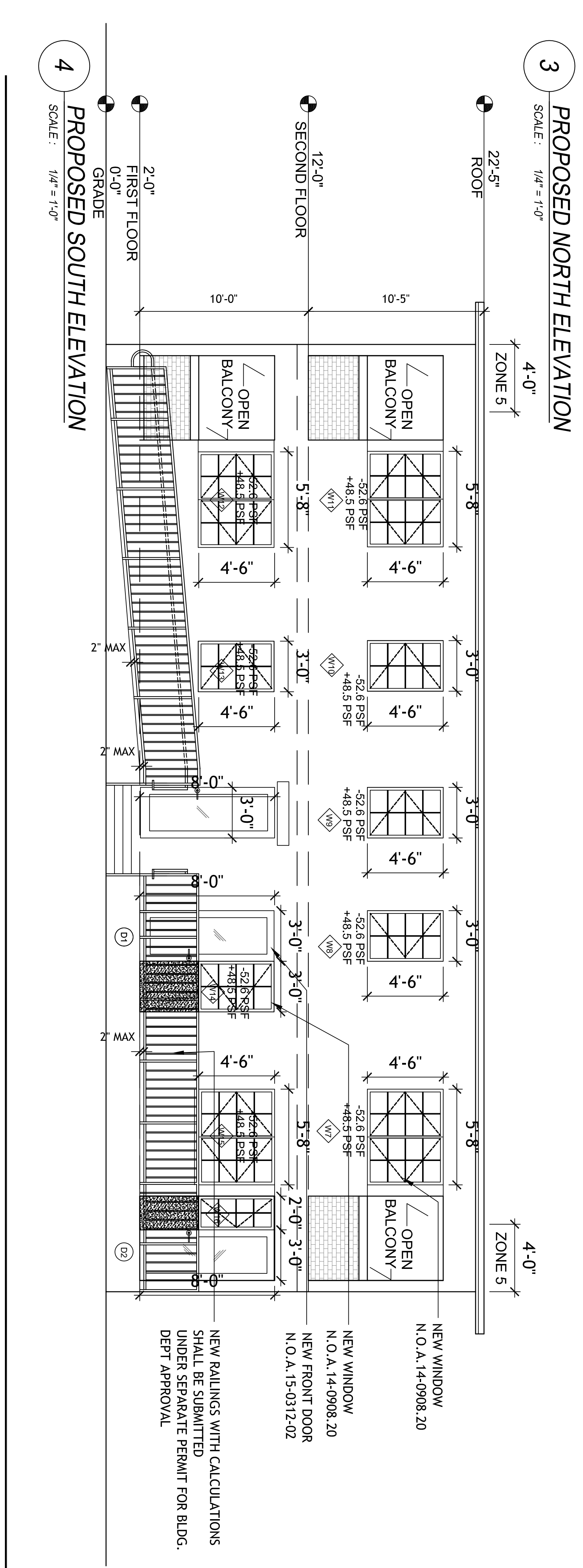
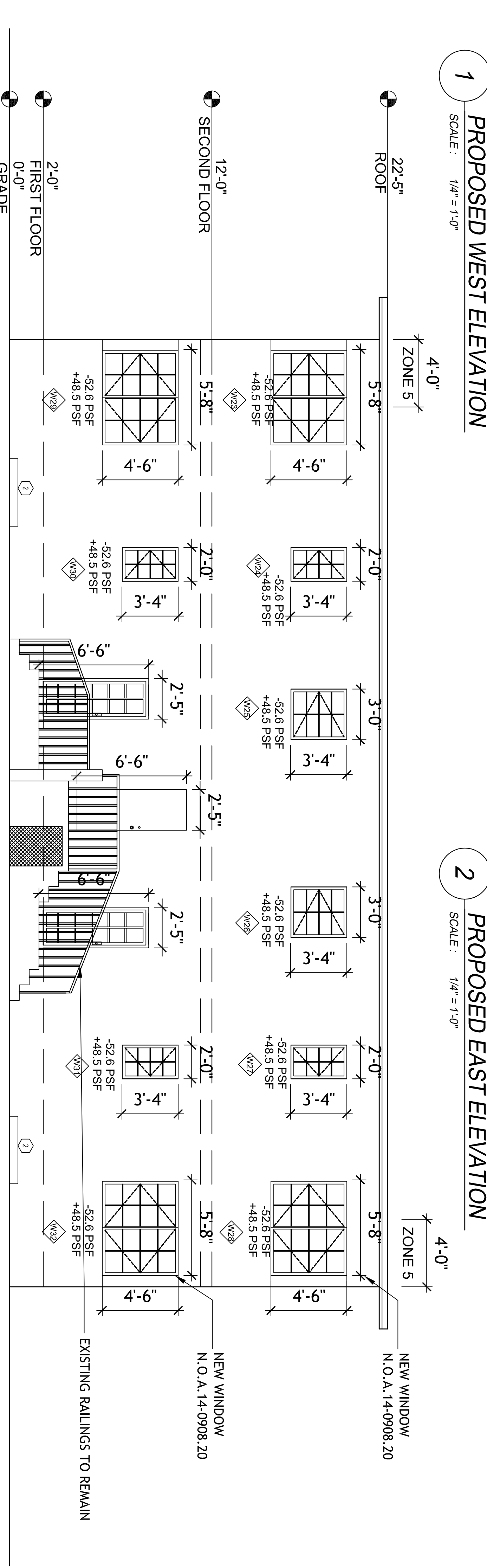
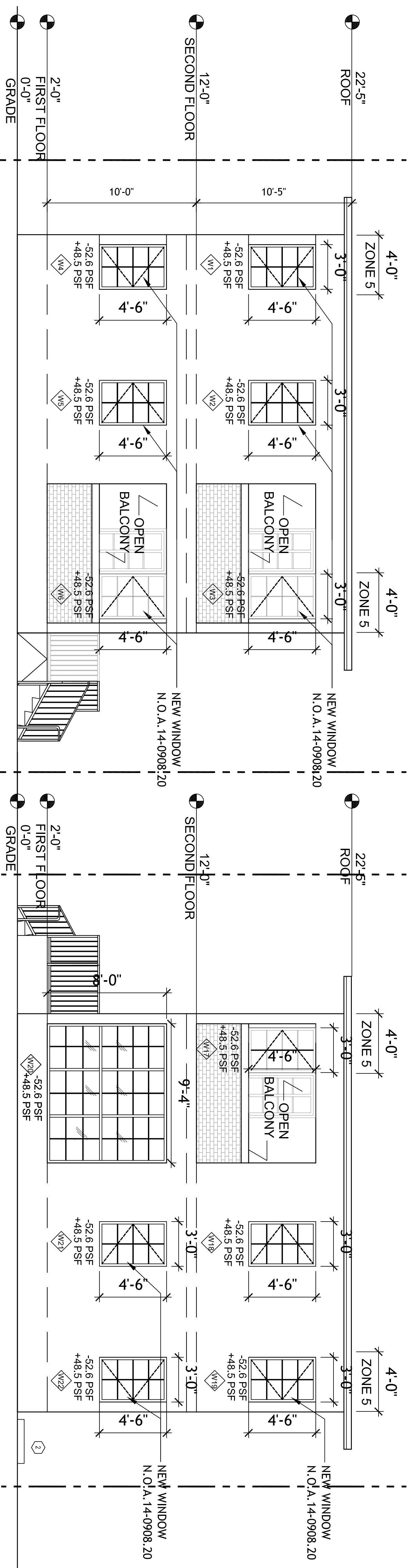

815 ALTON ROAD



ALL DRAWING AND WRITTEN MATERIAL CONTAINED HEREIN IS THE PROPERTY OF CASTELLANOS DESIGN STUDIO. IT IS NOT TO BE REPRODUCED, COPIED, REPRODUCED, OR USED WITHOUT THE WRITTEN CONSENT OF CASTELLANOS DESIGN STUDIO. LEGAL SCOPE OF WORK AND SITE DO NOT NECESSARILY RESUME ALL OF THE WORK. GENERAL CONTRACTOR IS TO FURNISH AND INSTALL ALL MATERIALS AND LABOR UNLESS OTHERWISE SPECIFIED. ALL ADJUSTMENTS TO THE CONTRACT AMOUNT, UNLESS SCOPE OF WORK IS CHANGED WITHIN OR AMONG THE CONTRACT DOCUMENTS, SHALL BE MADE BY THE GENERAL CONTRACTOR. THE GENERAL CONTRACTOR SHALL BE RESPONSIBLE FOR OBTAINING ALL NECESSARY PERMITS AND APPROVALS. ANY REPORT TO CDS AND IN NO CASE SHALL PROCEED IN UNCONSENT.

SEAL:

WESLEY ART CASTELLANOS
 FLORIDA ARCHITECT LICENSE AR 961133
 PROJECT NO.: 201542

**PROPOSED
 ELEVATIONS
 (815 ALTON
 ROAD)**

CHECKED BY: SHEET NO.:
 DRAWN BY: **A-5.3**
 SCALE: BY CDS
 © 2016