JOHN IBARRA & ASSOCIATES, INC.
Professional Land Surveyors & Mappers
WWW.IBARRALANDSURVEYORS.COM
777 N.W. 72nd AVENUE
SUITE 3025
MIAMI, FLORIDA 33126
PH: (305) 262-0400
FAX : (305) 262-0401

2804 DEL PRADO BLVD SOUTH
SUITE NO. 202 UNIT 1
CAPE CORAL, FL 33904
PH: (239) 540-2660
FAX: (239) 540-2664

MAP OF BOUNDARY SURVEY

GRAPHIC SCALE

20 0 10 20 40 80

(IN FEET)
1 inch = 20 ft.

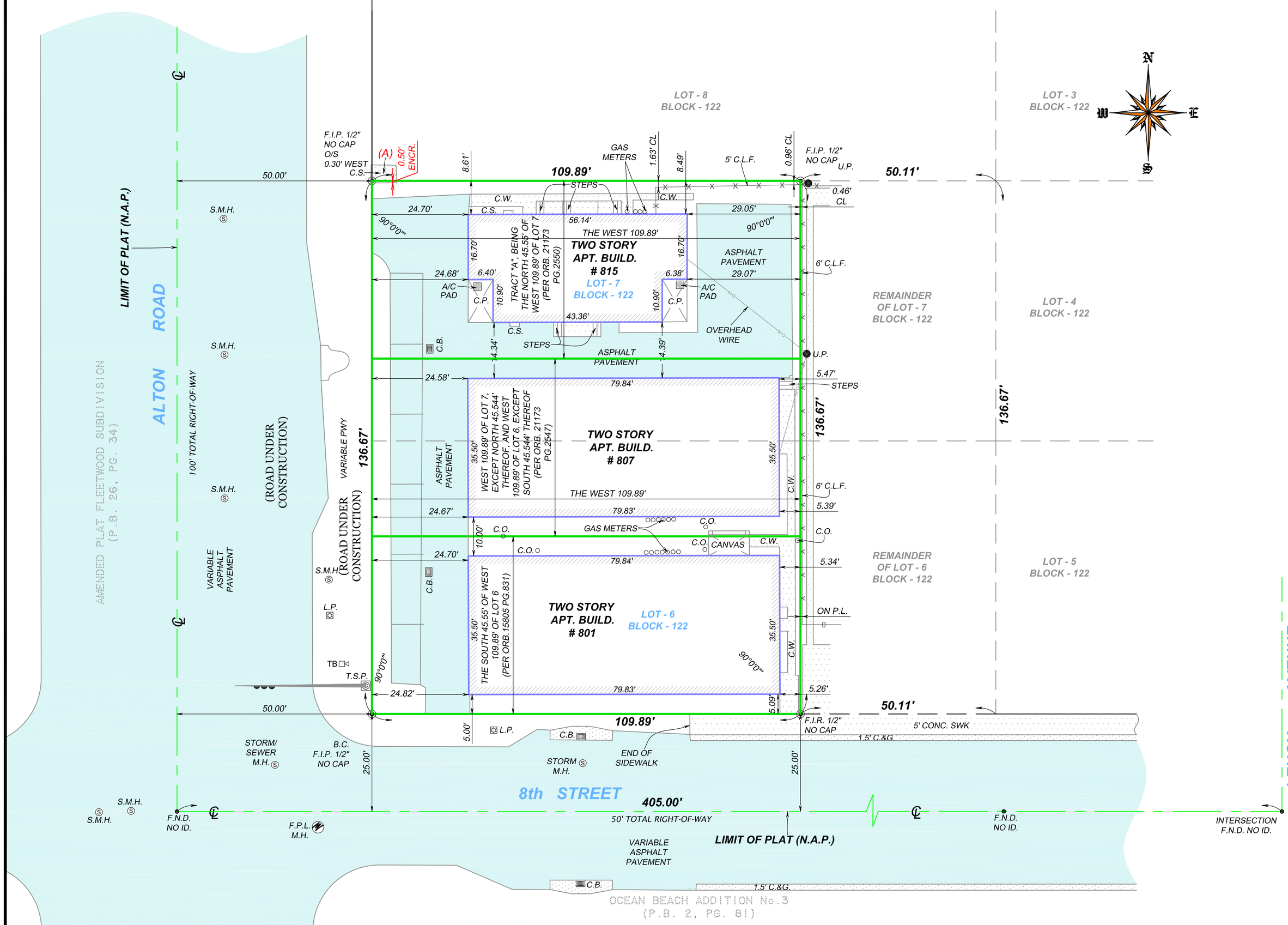

LOCATION SKETCH
SCALE = N.T.S.

LEGAL DESCRIPTION:

THE WEST 109.89 FEET OF LOTS 6 AND 7, IN BLOCK 122, LENOX MANOR, ACCORDING TO THE PLAT THEREOF AS RECORDED IN PLAT BOOK 7, PAGE 15, OF THE PUBLIC RECORDS OF MIAMI-DADE COUNTY, FLORIDA.

PROPERTY ADDRESS:

801 ALTON ROAD, MIAMI BEACH, FL 33139 FOLIO # 02-4203-014-0390
807 ALTON ROAD, MIAMI BEACH, FL 33139 FOLIO # 02-4203-014-0380
815 ALTON ROAD, MIAMI BEACH, FL 33139 FOLIO # 02-4203-014-0410

CERTIFICATION:

NEW AGE 2012 LLC
BARRETT S. LAZARUS, P.A.
OLD REPUBLIC NATIONAL TITLE INSURANCE COMPANY

ABBREVIATIONS

A	= ARC.
A/C	= AIR CONDITIONER PAD
A.E.	= ANCHOR EASEMENT
A.R.	= ALUMINUM ROOF
A.S.	= ALUMINUM SHED
ASPH.	= ASPHALT
B.C.	= BLOCK CORNER
BLDG.	= BUILDING
B.M.	= BENCH MARK
B.C.R.	= BROWARD COUNTY RECORDS
B.O.B.	= BASIS OF BEARING
(C)	= CALCULATED
C.B.	= CATCH BASIN
C.B.S.	= CONCRETE BLOCK STRUCTURE
C.B.W.	= CONCRETE BLOCK WALL
CH.	= CHORD
CH.B.	= CHORD BEARING
CH.L.	= CHORD LENGTH
CL.	= CLEAR
C.O.	= CLEAN OUT
C.L.F.	= CHAIN LINK FENCE
C.M.E	= CANAL MAINTENANCE EASEMENT
CONC.	= CONCRETE
C.U.P.	= CONCRETE UTILITY POLE
C.P.	= CONCRETE PORCH
C.S.	= CONCRETE SLAB
C.W.	= CONCRETE WALK
D.E.	= DRAINAGE EASEMENT
D.M.E.	= DRAINAGE MAINTENANCE EASEMENT
DRIVE	= DRIVEWAY
°	= DEGREES
EB	= ELECTRIC BOX
E.T.P.	= ELECTRIC TRANSFORMER PAD
ELEV.	= ELEVATION
ENCR.	= ENCROACHMENT
F.H.	= FIRE HYDRANT
F.I.P.	= FOUND IRON PIPE
F.I.R.	= FOUND IRON ROD
F.F.E.	= FINISHED FLOOR ELEVATION
F.N.D.	= FOUND NAIL & DISK
FT.	= FEET
FNIP.	= FEDERAL NATIONAL INSURANCE PROGRAM
F.N.	= FOUND NAIL
H.	= HIGH OR (HEIGHT)
IN.&EG.	= INGRESS AND EGRESS EASEMENT
I.C.V.	= IRRIGATION CONTROL VALVE
I.F.	= IRON FENCE
L.B.	= LICENSED BUSINESS
L.P.	= LIGHT POLE
L.F.E.	= LOWEST FLOOR ELEVATION
L.M.E.	= LAKE MAINTENANCE EASEMENT
'	= MINUTES
(M)	= MEASURED DISTANCE
M.B.	= MAIL BOX
M.D.C.R.	= MIAMI DADE COUNTY RECORDS
M.E.	= MAINTENANCE EASEMENT
M.H.	= MANHOLE
N.A.P.	= NOT A PART OF
NGVD	= NATIONAL GEODETIC VERTICAL DATUM
N.T.S.	= NOT TO SCALE
# or NO.	= NUMBER
O/S	= OFFSET
O.H.	= OVERHEAD
O.H.L.	= OVERHEAD UTILITY LINES
O.R.B.	= OFFICIAL RECORDS BOOK
O.V.H.	= OVERHANG
PVMT.	= PAVEMENT
PL.	= PLANTER
P.L.	= PROPERTY LINE
P.C.C.	= POINT OF COMPOUND CURVATURE
P.C.	= POINT OF CURVATURE
P.O.T.	= POINT OF TANGENCY
P.O.C.	= POINT OF COMMENCEMENT
P.O.B.	= POINT OF BEGINNING
P.R.C.	= POINT OF REVERSE CURVATURE
PWY.	= PARKWAY
P.R.M.	= PERMANENT REFERENCE MONUMENT
P.L.S.	= PROFESSIONAL LAND SURVEYOR
P.P.	= POWER POLE
P.P.S.	= POOL PUMP SLAB
P.U.E.	= PUBLIC UTILITY EASEMENT
(R)	= RECORD DISTANCE
R.R.	= RAIL ROAD
RES.	= RESIDENCE
R/W	= RIGHT-OF-WAY
RAD.	= RADIUS OR RADIAL
RGE.	= RANGE
R.O.E.	= ROOF OVERHANG EASEMENT
SEC.	= SECTION
STY.	= STORY
SWK.	= SIDEWALK
S.I.P.	= SET IRON PIPE
S	= SOUTH
S.P.	= SCREENED PORCH
S.V.	= SEWER VALVE
"	= SECONDS
T	= TANGENT
TB	= TELEPHONE BOOTH
T.B.M.	= TEMPORARY BENCHMARK
T.U.E.	= TECHNOLOGY UTILITY EASEMENT
TSB	= TRAFFIC SIGNAL BOX
T.S.P.	= TRAFFIC SIGNAL POLE
TWP	= TOWNSHIP
UTIL.	= UTILITY
U.E.	= UTILITY EASEMENT
U.P.	= UTILITY POLE
W.M.	= WATER METER
W.F.	= WOOD FENCE
W.P.	= WOOD PORCH
W.R.	= WOOD ROOF
W.V.	= WATER VALVE
ℳ	= MONUMENT LINE
℄	= CENTER LINE
△	= DELTA

LEGAL NOTES TO ACCOMPANY SKETCH OF SURVEY :

- THERE MAY BE EASEMENTS RECORDED IN THE PUBLIC RECORDS NOT SHOWN ON THIS SURVEY.
- THE PURPOSE OF THIS SURVEY IS FOR USE IN OBTAINING TITLE INSURANCE AND FINANCING AND SHOULD NOT BE USED FOR CONSTRUCTION PURPOSES.
- EXAMINATIONS OF THE ABSTRACT OF TITLE WILL HAVE TO BE MADE TO DETERMINE RECORDED INSTRUMENTS, IF ANY, AFFECTING THE PROPERTY.
- THIS SURVEY IS SUBJECT TO DEDICATIONS, LIMITATIONS, RESTRICTIONS, RESERVATIONS OR EASEMENTS OF RECORD.
- LEGAL DESCRIPTIONS PROVIDED BY CLIENT OR ATTESTING TITLE COMPANY.
- BOUNDARY SURVEY MEANS A DRAWING AND/ OR A GRAPHIC REPRESENTATION OF THE SURVEY WORK PERFORMED IN THE FIELD. COULD BE DRAWN AT A SHOWN SCALE AND/OR NOT TO SCALE; THE WALLS OR FENCES MAY BE EXAGGERATED FOR CLARITY PURPOSES.
- EASEMENTS AS SHOWN ARE PER PLAT BOOK, UNLESS DEPICTED OTHERWISE.
- THE TERM "ENCROACHMENT" MEANS VISIBLE AND ABOVE GROUND ENCROACHMENTS.
- ARCHITECTS SHALL VERIFY ZONING REGULATIONS, RESTRICTIONS, SETBACKS AND WILL BE RESPONSIBLE FOR SUBMITTING PLOT PLANS WITH CORRECT INFORMATION FOR "APPROVAL FOR AUTHORIZATION" TO THE PROPER AUTHORITIES IN NEW CONSTRUCTION.
- UNLESS OTHERWISE NOTED, THIS FIRM HAS NOT ATTEMPTED TO LOCATE FOOTING AND/OR FOUNDATIONS.
- **FENCE OWNERSHIP NOT DETERMINED.**
- THIS PLAN OF SURVEY, HAS BEEN PREPARED FOR THE EXCLUSIVE USE OF THE ENTITIES NAMED HEREON, THE CERTIFICATE DOES NOT EXTEND TO ANY UNNAMED PARTY.

FLOOD ZONE INFORMATION:

THE NFIP FLOOD MAPS HAVE DESIGNATED THE HEREIN DESCRIBED LAND TO BE SITUATED IN:

FLOOD ZONE:	"AE"
BASE FLOOD ELEVATION:	8 FEET.
COMMUNITY:	120650
PANEL:	0319
SUFFIX:	L
DATE OF FIRM:	09/11/2009

THE SUBJECT PROPERTY DOES LIE IN A SPECIAL FLOOD HAZARD AREA.

SURVEYOR' S NOTES:

1. IF SHOWN, BEARINGS ARE REFERRED TO AN ASSUMED MERIDIAN, BY SAID PLAT IN THE DESCRIPTION OF THE PROPERTY, IF NOT, BEARINGS ARE THEN REFERRED TO COUNTY, TOWNSHIP MAPS.
2. THE CLOSURE IN THE BOUNDARY SURVEY IS ABOVE 1:7500 FT.
3. CERTIFICATE OF AUTHORIZATION LB # 7806.
4. NORTH ARROW BASED ON PLAT NORTH.

SURVEYOR'S CERTIFICATION:

I HEREBY CERTIFY: THIS "BOUNDARY SURVEY" OF THE PROPERTY DESCRIBED HEREON, HAS RECENTLY BEEN SURVEYED AND DRAWN UNDER MY SUPERVISION, AND COMPLIES WITH THE MINIMUM TECHNICAL STANDARDS AS SET FORTH BY THE FLORIDA BOARD OF PROFESSIONAL LAND SURVEYORS IN CHAPTER 5J-17, FLORIDA ADMINISTRATIVE CODE PURSUANT TO 472.027, FLORIDA STATUTES.

BY: _____ 07/21/2014
CARLOS IBARRA (DATE OF FIELD WORK)

PROFESSIONAL LAND SURVEYOR NO.: 6770 **STATE OF FLORIDA**
(NOT VALID WITHOUT THE SIGNATURE AND THE ORIGINAL RAISED SEAL OF A FLORIDA LICENSED SURVEYOR AND MAPPER).

REVISED ON: _____

ENCROACHMENT NOTES:

A. NORTH SIDE OF THE SUBJECT PROPERTY, THE NEIGHBOR'S CONCRETE SLAB IS ENCROACHING INTO THE SUBJECT PROPERTY.

LEGAL DESCRIPTIONS:

801 ALTON, O.R.B. 15805, PAGE 0831: THE SOUTH 45.55 FEET OF THE WEST 109.89 FEET OF LOT 6, BLOCK 122, LENOX MANOR, ACCORDING TO THE PLAT THEREOF, AS RECORDED IN PLAT BOOK 7, AT PAGE 15, OF THE PUBLIC RECORDS OF DADE COUNTY FLORIDA.

807 ALTON, O.R.B. 21173, PAGE 2547: THE WEST 109.89 FEET OF LOT 7, EXCEPT THE NORTH 45.54 FEET THEREOF, AND THE WEST 109.89 FEET OF LOT 6, EXCEPT THE SOUTH 45.544 FEET THEREOF, ALL IN BLOCK 122, LENOX MANOR, ACCORDING TO THE PLAT THEREOF, AS RECORDED IN PLAT BOOK 7, AT PAGE 15, OF THE PUBLIC RECORDS OF DADE COUNTY FLORIDA.

815 ALTON, O.R.B. 21173, PAGE 2550: TRACT "A", BEING THE NORTH 45.554 FEET OF THE WEST 109.89 FEET OF LOT 7, BLOCK 122, LENOX MANOR, ACCORDING TO THE PLAT THEREOF, AS RECORDED IN PLAT BOOK 7, AT PAGE 15, OF THE PUBLIC RECORDS OF DADE COUNTY FLORIDA.

LEGEND

- = OVERHEAD UTILITY LINES
- = CONCRETE BLOCK WALL
- = CHAIN LINK FENCE
- = IRON FENCE
- = WOOD FENCE
- = BUILDING SETBACK LINE
- = UTILITY EASEMENT
- = LIMITED ACCESS R/W
- = NON-VEHICULAR ACCESS R/W
- × 0.00 = EXISTING ELEVATIONS

DRAWN BY:	KEVIN
FIELD DATE:	07/21/2014
SURVEY NO:	14-002533-1
SHEET:	1 OF 1

CARLOS IBARRA CERTIFICATE NO. 6770 STATE OF FLORIDA PROFESSIONAL LAND SURVEYOR
L.B.# 7806 SEAL