

Boundary Survey

Graphic Scale 1" = 20'

Prepared By:
AFA & COMPANY, INC.
PROFESSIONAL LAND SURVEYORS AND MAPPERS
 FLORIDA CERTIFICATE OF AUTHORIZATION No. LB 7498
 13050 SW 133RD COURT, MIAMI, FLORIDA 33186
 E-MAIL: AFACO@BELLSOUTH.NET
 PH: 305-234-0588

Abbreviations of Legend

- AVE. = AVENUE
- ASPH = ASPHALT
- A/W = ANCHORD WIRE
- A/C = AIR CONDITIONER
- BLDG = BUILDING
- B. COR. = BLOCK CORNER
- CAL = CALCULATED
- C.B. = CATCH BASIN
- CLF = CHAIN LINK FENCE
- CONC. = CONCRETE
- COL. = COLUMN
- C.U.P. = CONCRETE UTILITY POLE
- C.L.P. = CONCRETE LIGHT POLE
- CBS = CONCRETE BLOCK STRUCTURE
- C.M.E. = CANAL MAINTENANCE EASEMENT
- D = DELTA
- D/W = DRIVEWAY
- D.M.E. = DRAINAGE & MAINTENANCE EASEMENT
- ENC. = ENCROACHMENT
- E.T.P. = ELECTRIC TRANSFORMER PAD
- F.P.L. = FLORIDA POWER AND LIGHT
- F.H. = FIRE HYDRANT
- F.I.P. = FOUND IRON PIPE
- F.F. = FINISH FLOOR
- DH/F = FOUND DRILL HOLE
- F.R. = FOUND REBAR
- F/D = FOUND DISC
- F/N = FOUND NAIL
- I.F. = IRON FENCE
- L = LENGTH
- L.M.E. = LAKE MAINTENANCE EASEMENT
- L.F.E. = LOWEST FLOOR ELEVATION
- L.P. = LIGHT POLE
- MEAS. = MEASURED
- M.H. = MAN HOLE
- M/L = MONUMENT LINE
- N.G.V.D. = NATIONAL GEODETIC VERTICAL DATUM
- N.T.S. = NOT TO SCALE
- O.E. = OVERHEAD ELECTRIC LINE
- O/L = ON LINE
- P.C.P. = PERMANENT CONTROL POINT
- P.M. = PARKING METER
- P.C. = POINT OF CURVATURE
- P/W = PARKWAY
- PL = PLANTER
- P.O.C. = POINT OF COMMENCEMENT
- P.O.B. = POINT OF BEGINNING
- R = RADIUS
- RES = RESIDENCE
- R/W = RIGHT OF WAY
- S.D.H. = SET DRILL HOLE
- S/N = SET NAIL
- S.I.P. = SET IRON PIPE
- SDWLK = SIDEWALK
- ST = STREET
- T = TANGENT
- U.E. = UTILITY EASEMENT
- W/F = WOOD FENCE
- W.V. = WATER VALVE
- W.U.P. = WOOD UTILITY POLE
- = WOOD FENCE
- = IRON FENCE
- = CBS WALL
- = CHAIN LINK FENCE
- = OVERHEAD ELEC.
- = CENTER LINE
- = EASEMENT
- = DENOTES ELEVATIONS
- = BUILDING
- = DISTANCE
- = CATCH BASIN
- = WATER METER
- = W.U.P.
- = STATE ROAD
- = US HIGHWAY
- = INTERSTATE
- = MONITORY WELL

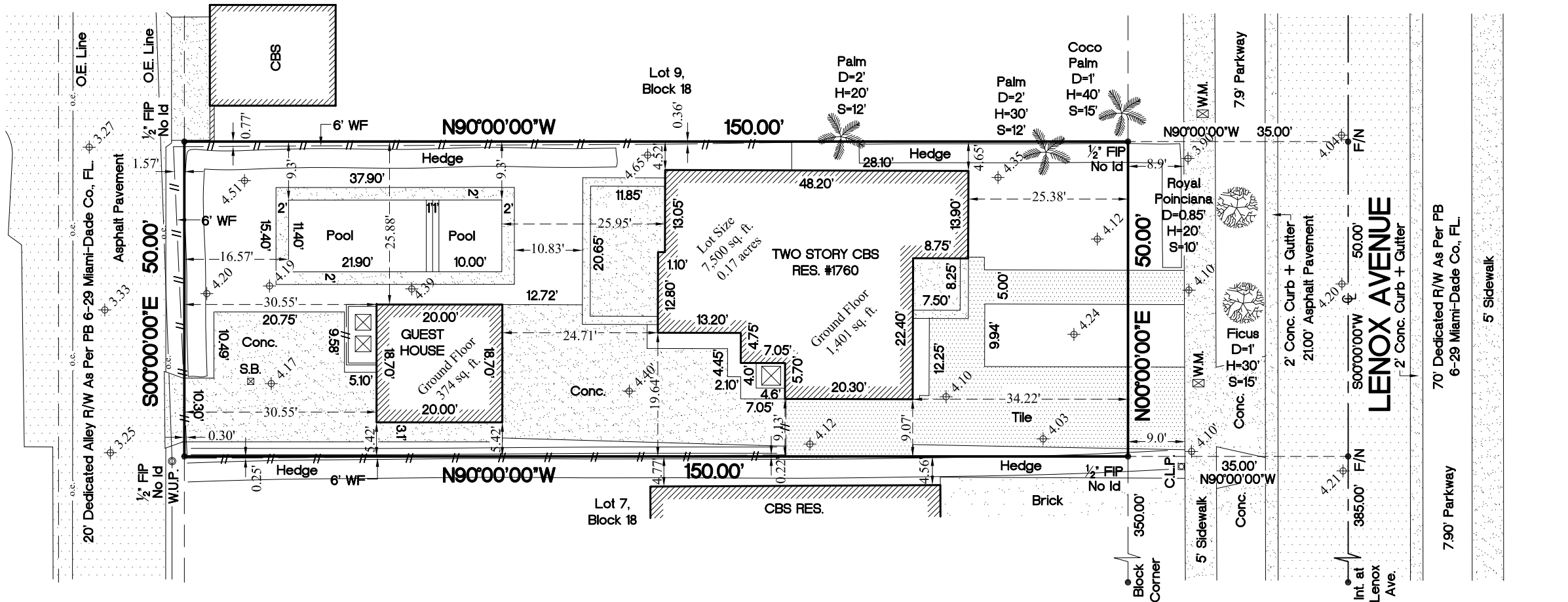

JOB #	23-503
DATE	05-03-2023
PB	6-29

The sketch hereon is a true and Accurate representation thereof to the best of my knowledge and belief. Subject to notes and Notations shown hereon.

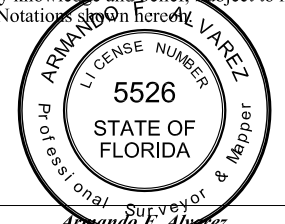

Armando F. Alvarez
 Professional Surveyor & Mapper #5526
 State of Florida