

Rev.	Date	Rev.	Date

ALL DRAWINGS AND WRITTEN MATERIAL APPEARING HEREIN CONSTITUTE THE ORIGINAL AND UNPUBLISHED WORK OF KOBİ KARP AIA, AND MAY NOT BE DUPLICATED, USED, OR DISCLOSED WITHOUT THE EXPRESS WRITTEN CONSENT OF KOBİ KARP ARCHITECTURE & INTERIOR DESIGN, INC. AIA 01-2009.

**HPB**  
FINAL SUBMITTAL

**Ritz-Sagamore**  
1 Lincoln Road  
Miami Beach, FL 33139

**Owner:** Di Lido Beach Resort LLC.  
**Name:** EBJ Sagamore LLC.  
**Address:** Sobe Sky Development LLC.  
**Address:** Di Lido Beach Resort Hotel Corporation  
**Tel:**  
**Email:**

**Consultant:** STUDIO MUNGE.  
**Name:** 25 Wingold Avenue,  
**Address:** Toronto, ON Canada M6B 1P8  
**Tel:** 416.588.1668  
**Email:**

**Consultant:** LANDSCAPE ARCHITECT  
**Name:** Naturalical.  
**Address:** 6915 Red Road, Suite 224  
**Address:** Coral Gables, FL 33143  
**Tel:** 786.717.6564  
**Email:**

**Consultant:** MEP  
**Name:** MG Engineering.  
**Address:** 6915 Red Road, Suite 224  
**Address:** 2800 Biscayne Blvd  
**Tel:** Miami, FL, 33137  
**Email:** 305.755.3833

**Consultant:**  
**Name:** Desimore Consulting Engineering  
**Address:** 800 Brickell Avenue, 6th Floor  
**Address:** Miami, FL, 33131  
**Tel:** 305.441.0755  
**Email:**

**Architect:**  
Kobi Karp Architecture and Interior Design, Inc.  
571 NW 28TH ST  
Miami, Florida 33137 USA  
**Tel:** +1(305) 573 1818  
**Fax:** +1(305) 573 3766

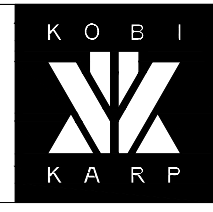

**PROPOSED ELEVATIONS**  
RITZ-SAGAMORE

1 SOUTH ELEVATION - PROPOSED TOWER  
SCALE: 1" = 1/32"

Date	05-08-2023	Sheet No.	A4.31
Scale	AS SHOWN		
Project	2018		

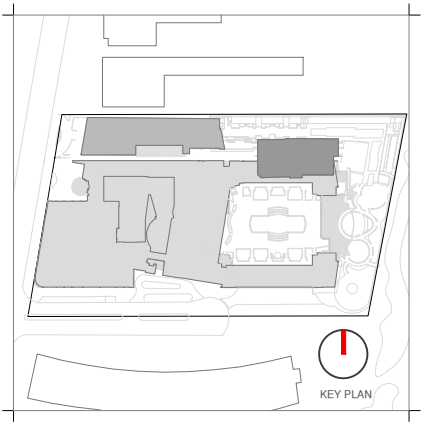

Rev.	Date	Rev.	Date

**HPB**  
FINAL SUBMITTAL

**Ritz-Sagamore**  
1 Lincoln Road  
Miami Beach, FL 33139

**Owner:** Di Lido Beach Resort LLC.  
**Name:** EBU Sagamore LLC.  
**Address:** Sobe Sky Development LLC.  
**Address:** Di Lido Beach Resort Hotel Corporation  
**Tel:**  
**Email:**

**Consultant:** STUDIO MUNGE.  
**Name:** 25 Wingold Avenue,  
**Address:** Toronto, ON Canada M6B 1P8  
**Tel:** 416.588.1668  
**Email:**

**Consultant:** LANDSCAPE ARCHITECT  
**Name:** Naturaliffical,  
**Address:** 6915 Red Road, Suite 224  
**Address:** Coral Gables, FL 33143  
**Tel:** 786.717.6564  
**Email:**

**Consultant:** MEP  
**Name:** MG Engineering,  
**Address:** 6915 Red Road, Suite 224  
**Address:** 2800 Biscayne Blvd  
**Tel:** Miami, FL, 33137  
**Email:** 305.755.3833

**Consultant:**  
**Name:** Desimore Consulting Engineering  
**Address:** 800 Brickell Avenue, 6th Floor  
**Address:** Miami, FL 33131  
**Tel:** 305.441.0755  
**Email:**

**Architect:**  
Kobi Karp Architecture and Interior Design, Inc.  
571 NW 28TH ST  
Miami, Florida 33137 USA  
**Tel:** +1(305) 573 1818  
**Fax:** +1(305) 573 3766



KOBI KARP  
Lic. # AR0012578  
**PROPOSED ELEVATIONS**

RITZ-SAGAMORE

Date	05-08-2023	Sheet No.	A4.32
Scale	AS SHOWN		
Project	2018		

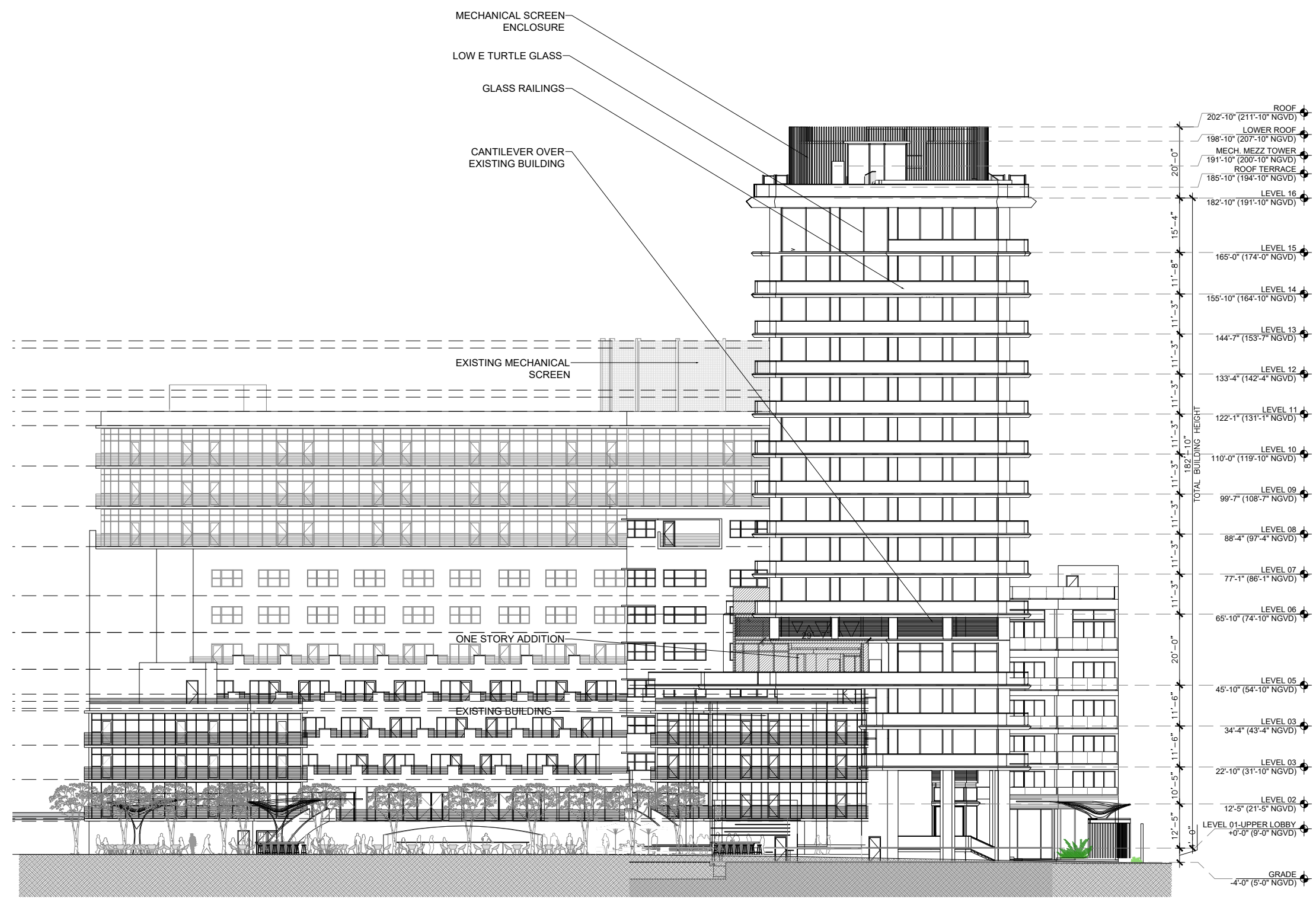

**1 EAST ELEVATION - PROPOSED TOWER**  
SCALE: 1" = 1/32"

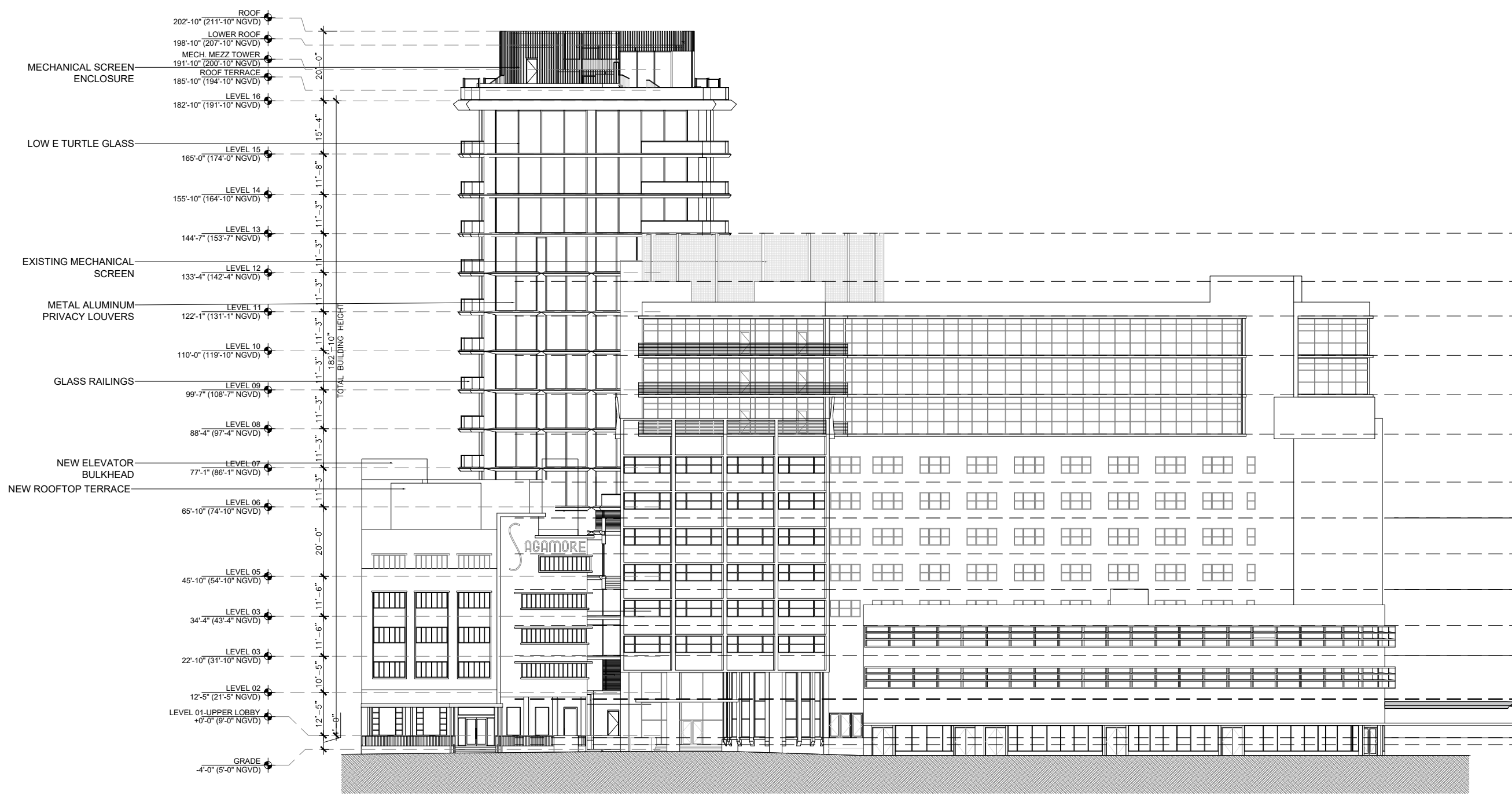
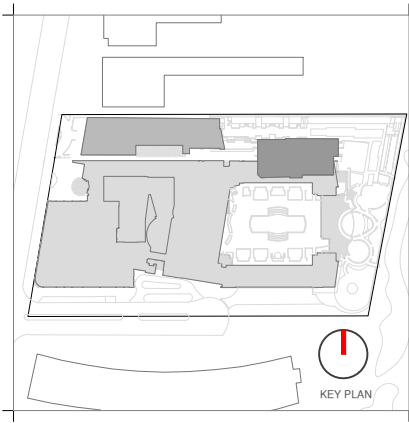

Rev.	Date	Rev.	Date

ALL DRAWINGS AND WRITTEN MATERIAL APPEARING HEREIN CONSTITUTE THE ORIGINAL AND UNPUBLISHED WORK OF KOBİ KARP AIA, AND MAY NOT BE DUPLICATED, USED, OR DISCLOSED WITHOUT THE EXPRESS WRITTEN CONSENT OF KOBİ KARP ARCHITECTURE & INTERIOR DESIGN, INC. AIA 012578.

**HPB**  
FINAL SUBMITTAL

**Ritz-Sagamore**  
1 Lincoln Road  
Miami Beach, FL 33139

**Owner:** Di Lido Beach Resort LLC.  
Name: EBU Sagamore LLC.  
Address: Sobe Sky Development LLC.  
Address: Di Lido Beach Resort Hotel Corporation  
Tel:   
Email:

**Consultant:** STUDIO MUNGE.  
Name:   
Address: 25 Wingold Avenue,  
Address: Toronto, ON Canada M6B 1P8  
Tel: 416.588.1668  
Email:

**Consultant:** LANDSCAPE ARCHITECT  
Name: Naturalifical.  
Address: 6915 Red Road, Suite 224  
Address: Coral Gables, FL 33143  
Tel: 786.717.6564  
Email:

**Consultant:** MEP  
Name: MG Engineering.  
Address: 6915 Red Road, Suite 224  
Address: 2800 Biscayne Blvd  
Tel: Miami, FL, 33137  
Email: 305.755.3833

**Consultant:** Desimore Consulting Engineering  
Name:   
Address: 800 Brickell Avenue, 6th Floor  
Address: Miami, FL, 33131  
Tel: 305.441.0755  
Email:

**Architect:** Kobi Karp Architecture and Interior Design, Inc.  
Address: 571 NW 28TH ST  
Address: Miami, Florida 33137 USA  
Tel: +1(305) 573 1818  
Fax: +1(305) 573 3766

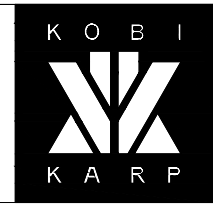

**PROPOSED ELEVATIONS**

RITZ-SAGAMORE

Date	05-09-2023	Sheet No.	A4.33
Scale	AS SHOWN		
Project	2018		

1 WEST ELEVATION - PROPOSED TOWER  
SCALE: 1" = 1/32"



Rev.	Date	Rev.	Date

ALL DRAWINGS AND WRITTEN MATERIAL APPEARING HEREIN CONSTITUTE THE ORIGINAL AND UNPUBLISHED WORK OF KOBİ KARP AIA, AND MAY NOT BE DUPLICATED, USED, OR DISCLOSED WITHOUT THE EXPRESS WRITTEN CONSENT OF KOBİ KARP ARCHITECTURE, & INTERIOR DESIGN, INC. AIA 01/2009.

**HPB**  
FINAL SUBMITTAL

**Ritz-Sagamore**  
1 Lincoln Road  
Miami Beach, FL 33139

**Owner:** Di Lido Beach Resort LLC.  
Name: EBJ Sagamore LLC.  
Address: Sobe Sky Development LLC.  
Address: Di Lido Beach Resort Hotel Corporation  
Tel:   
Email:

**Consultant:** STUDIO MUNGE.  
Name:   
Address: 25 Wingold Avenue,  
Address: Toronto, ON Canada M6B 1P8  
Tel: 416.588.1668  
Email:

**Consultant:** LANDSCAPE ARCHITECT  
Name: Naturalifical,  
Address: 6915 Red Road, Suite 224  
Address: Coral Gables, FL 33143  
Tel: 786.717.6564  
Email:

**Consultant:** MEP  
Name: MG Engineering,  
Address: 6915 Red Road, Suite 224  
Address: 2800 Biscayne Blvd  
Tel: Miami, FL, 33137  
Email: 305.755.3833

**Consultant:** Desimore Consulting Engineering  
Name:   
Address: 800 Brickell Avenue, 6th Floor  
Address: Miami, FL, 33131  
Tel: 305.441.0755  
Email:

**Architect:** Kobi Karp Architecture and Interior Design, Inc.  
Name: 571 NW 28TH ST  
Address: Miami, Florida 33137 USA  
Tel: +1(305) 573 1818  
Fax: +1(305) 573 3786

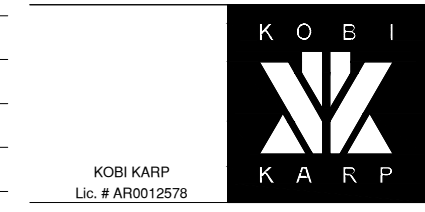

**SECTION A-A**

RITZ-SAGAMORE

Date	05-08-2023	Sheet No.	A5.00
Scale	1/50" = 1'-0"		
Project	2018		

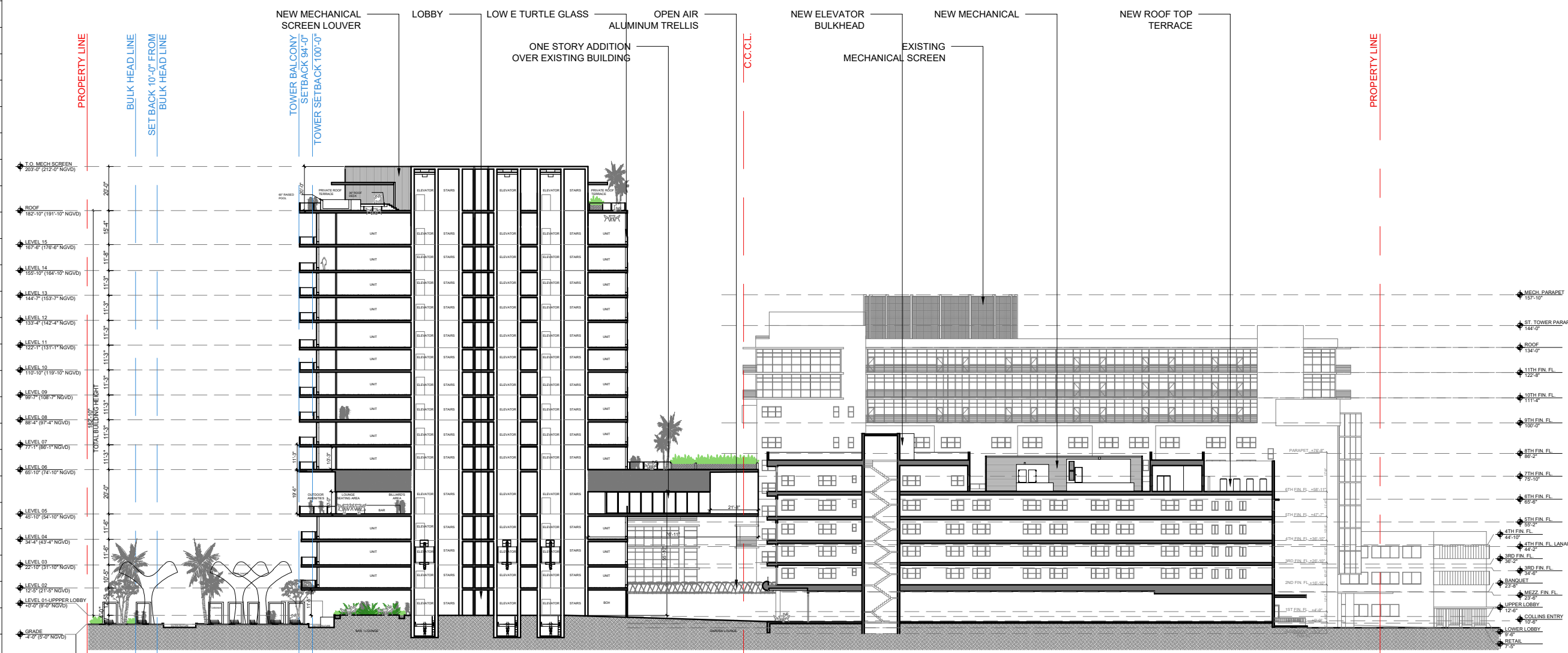

**1 LONGITUDE SECTION A-A** SCALE: 1" = 50'-0"

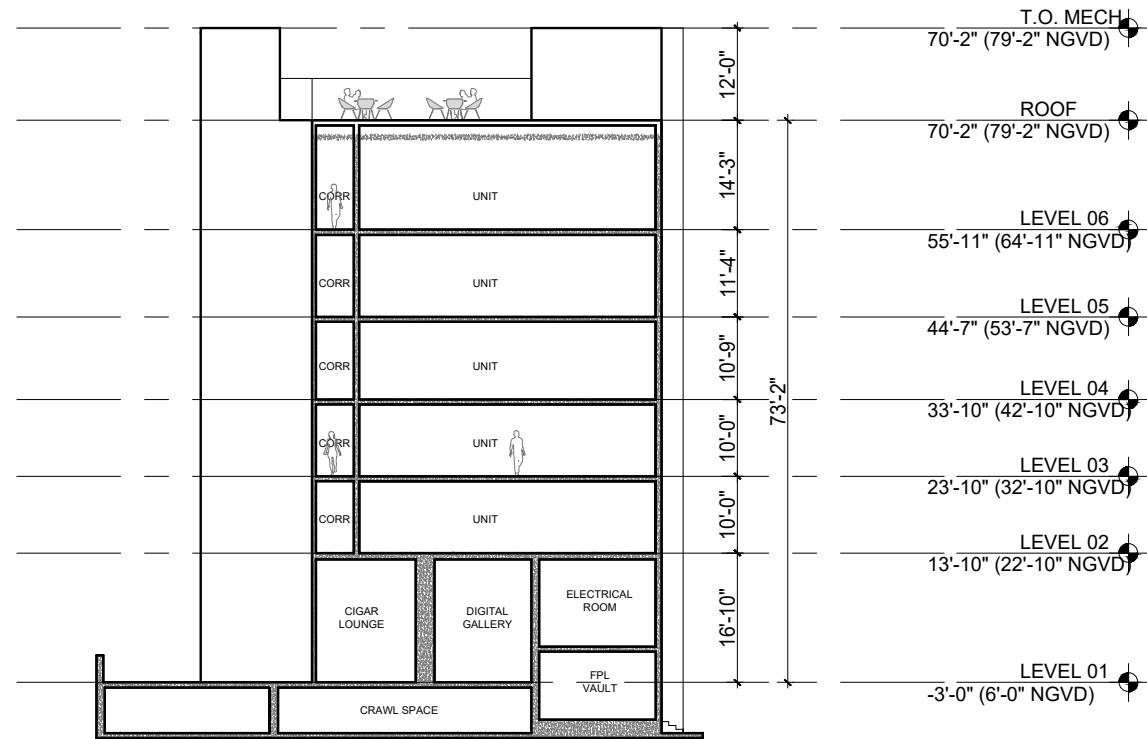

2 LONGITUDE SECTION SAGAMORE  
SCALE: 1" = 25'-0"

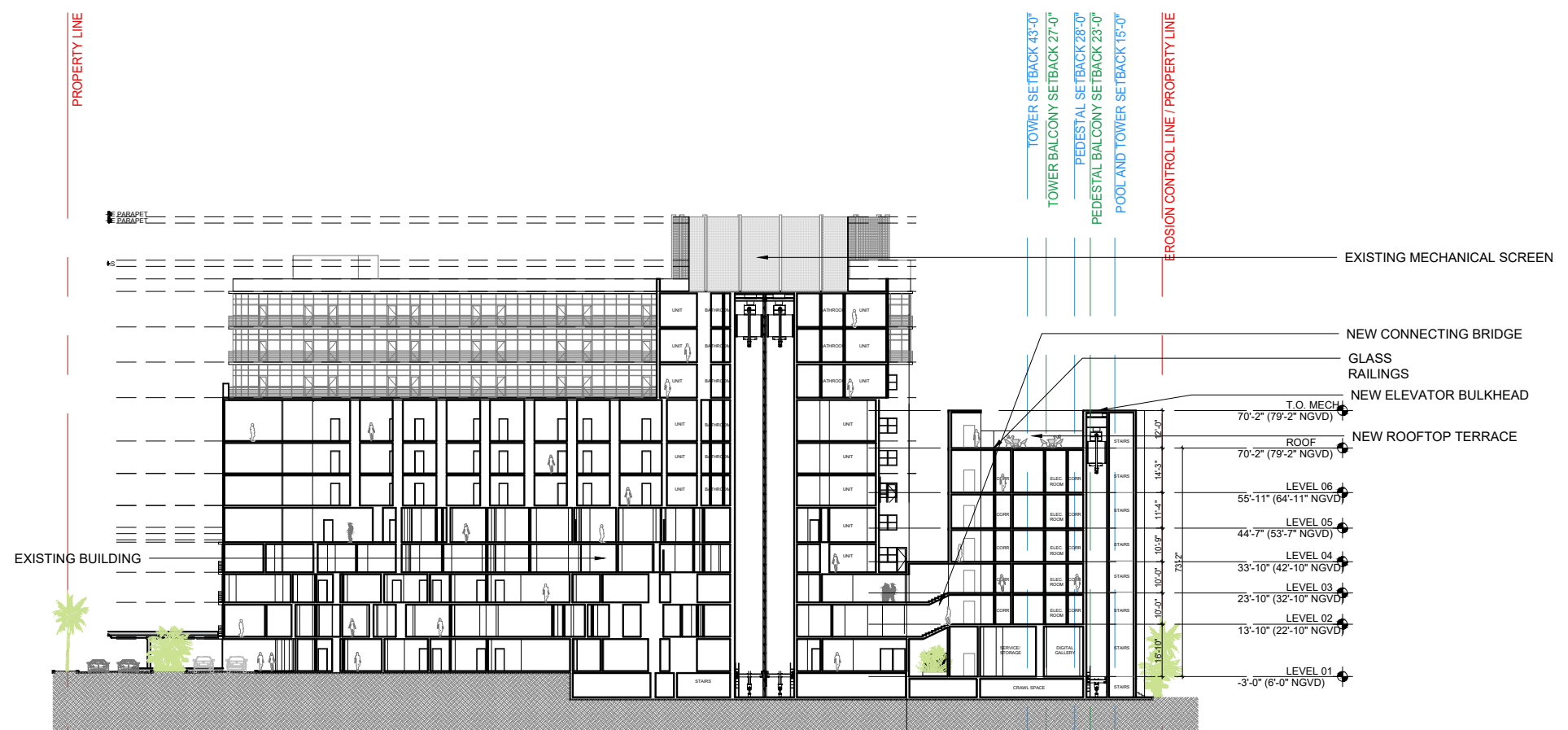

1 LONGITUDE SECTION B-B  
SCALE: 1/50" = 1'-0"

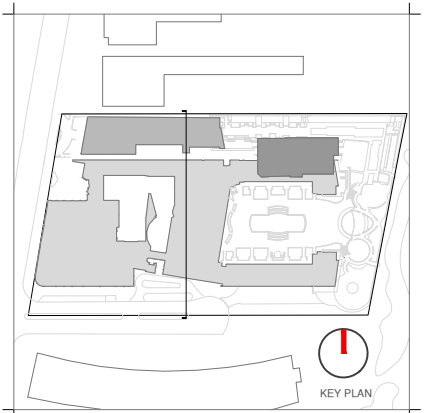

Rev.	Date	Rev.	Date

HPB  
FINAL SUBMITTAL

Ritz-Sagamore  
1 Lincoln Road  
Miami Beach, FL 33139

Owner:  
Name: Di Lido Beach Resort LLC.  
Address: EBJ Sagamore LLC.  
Address: Sobe Sky Development LLC.  
Address: Di Lido Beach Resort Hotel Corporation  
Tel:  
Email:

Consultant:  
Name: STUDIO MUNGE.  
Address: 25 Wingold Avenue,  
Address: Toronto, ON Canada M6B 1P8  
Tel: 416.588.1668  
Email:

Consultant:  
Name: LANDSCAPE ARCHITECT  
Address: Naturalical.  
Address: 6915 Red Road, Suite 224  
Address: Coral Gables, FL 33143  
Tel: 786.717.8564  
Email:

Consultant:  
Name: MEP  
Address: MG Engineering,  
Address: 6915 Red Road, Suite 224  
Address: 2800 Biscayne Blvd  
Tel: Miami, FL, 33137  
Email: 305.755.3833

Consultant:  
Name: Desimore Consulting Engineering  
Address: 800 Brickell Avenue, 6th Floor  
Address: Miami, FL 33131  
Tel: 305.441.0755  
Email:

Architect:  
Kobi Karp Architecture and Interior Design, Inc.  
Address: 571 NW 28TH ST  
Address: Miami, Florida 33137 USA  
Tel: +1(305) 573 1818  
Fax: +1(305) 573 3786

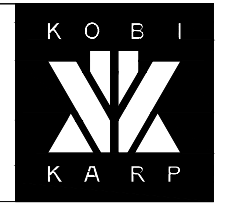

KOBI KARP  
Lic. # AR0012578

SECTION B-B  
RITZ-SAGAMORE

Date	05-08-2023	Sheet No.	A5.01
Scale	1/50" = 1'-0"		
Project	2018		

PROPERTY LINE

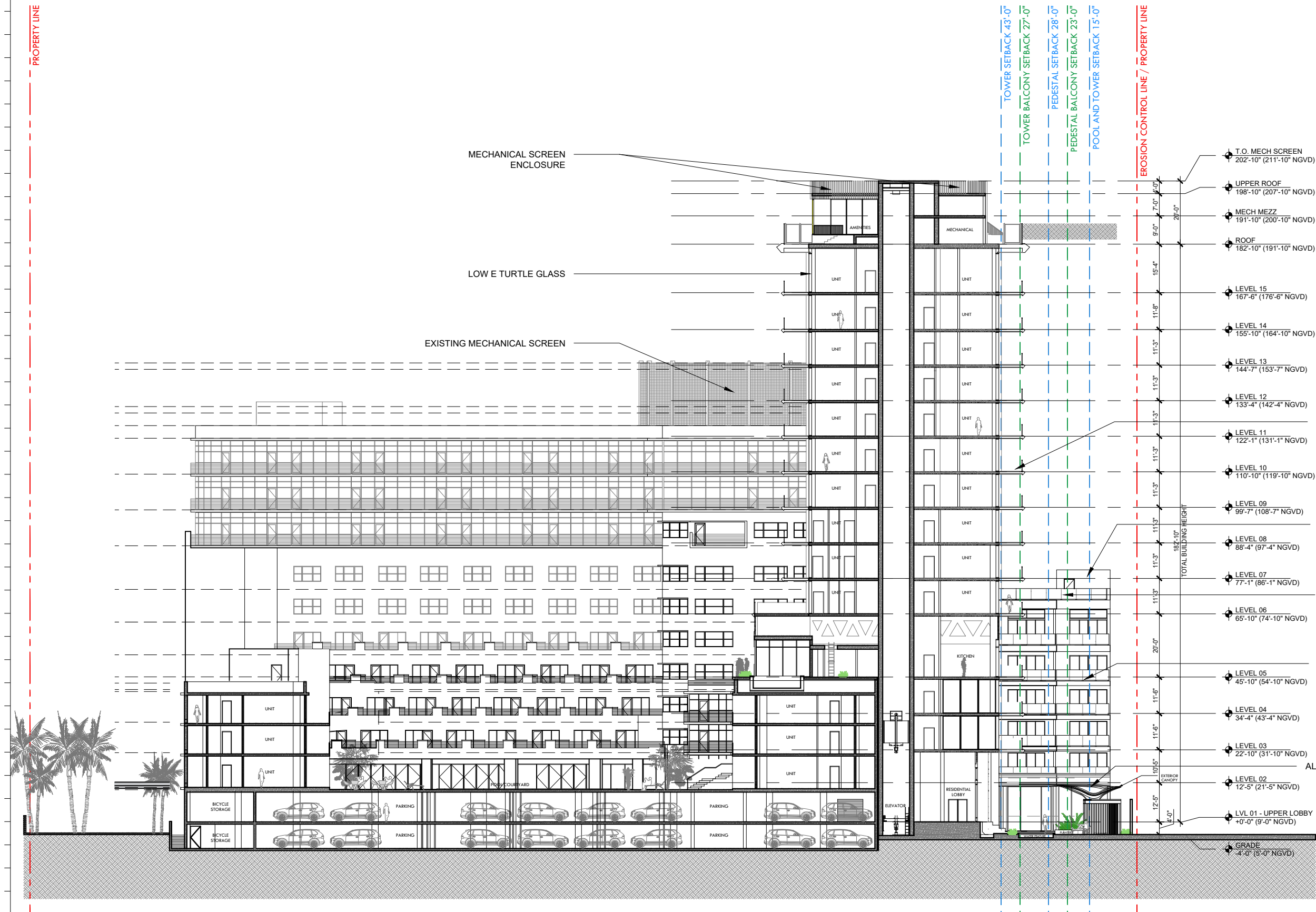
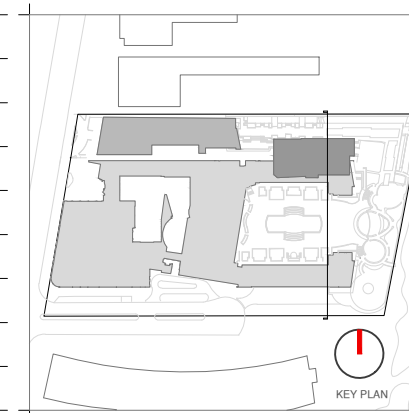

Rev.	Date	Rev.	Date

ALL DRAWINGS AND WRITTEN MATERIAL APPEARING HEREIN CONSTITUTE THE ORIGINAL AND UNPUBLISHED WORK OF KOB KARP AIA, AND MAY NOT BE DUPLICATED, USED, OR DISCLOSED WITHOUT THE EXPRESS WRITTEN CONSENT OF KOB KARP ARCHITECTURE, & INTERIOR DESIGN, INC. AIA 01-2020.

**HPB**  
FINAL SUBMITTAL

**Ritz-Sagamore**  
1 Lincoln Road  
Miami Beach, FL 33139

**Owner:** Di Lido Beach Resort LLC.  
**Name:** EBJ Sagamore LLC.  
**Address:** Sobe Sky Development LLC.  
**Address:** Di Lido Beach Resort Hotel Corporation  
**Tel:**  
**Email:**

**Consultant:** STUDIO MUNGE.  
**Name:** 25 Wingo Avenue,  
**Address:** Toronto, ON Canada M6B 1P8  
**Address:** 416.588.1668  
**Tel:**  
**Email:**

**Consultant:** LANDSCAPE ARCHITECT  
**Name:** Naturalifical,  
**Address:** 6915 Red Road, Suite 224  
**Address:** Coral Gables, FL 33143  
**Tel:** 786.717.8564  
**Email:**

**Consultant:** MEP  
**Name:** MG Engineering,  
**Address:** 6915 Red Road, Suite 224  
**Address:** 2800 Biscayne Blvd  
**Tel:** Miami, FL 33137  
**Email:** 305.755.3833

**Consultant:** Desimore Consulting Engineering  
**Name:** 800 Brickell Avenue, 6th Floor  
**Address:** Miami, FL 33131  
**Tel:** 305.441.0755  
**Email:**

**Architect:** Kobi Karp Architecture and Interior Design, Inc.  
**Name:** 571 NW 29TH ST  
**Address:** Miami, Florida 33137 USA  
**Tel:** +1(305) 573 1818  
**Fax:** +1(305) 573 3766

K O B I  
  
 K A R P  
 KOB KARP  
 Lic. # AR0012578

**SECTION C-C**  
RITZ-SAGAMORE

Date	05-09-2023	Sheet No.	A5.02
Scale	1/32" = 1'-0"	Project	2018

**1** LONGITUDE SECTION C-C  
SCALE: 1/32" = 1'-0"

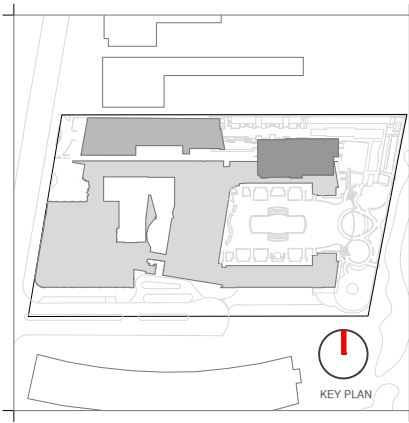

Rev.	Date	Rev.	Date

ALL DRAWINGS AND WRITTEN MATERIAL APPEARING HEREIN CONSTITUTE THE ORIGINAL AND UNPUBLISHED WORK OF KOBİ KARP AIA, AND MAY NOT BE DUPLICATED, USED, OR DISCLOSED WITHOUT THE EXPRESS WRITTEN CONSENT OF KOBİ KARP ARCHITECTURE & INTERIOR DESIGN, INC. AIA 01/2009

**HPB**  
FINAL SUBMITTAL

**Ritz-Sagamore**  
1 Lincoln Road  
Miami Beach, FL 33139

**Owner:** Di Lido Beach Resort LLC.  
**Name:** EBJ Sagamore LLC.  
**Address:** Sobe Sky Development LLC.  
**Address:** Di Lido Beach Resort Hotel Corporation  
**Tel:**  
**Email:**

**Consultant:** STUDIO MUNGE.  
**Name:** 25 Wingold Avenue,  
**Address:** Toronto, ON Canada M6B 1P8  
**Tel:** 416.588.1668  
**Email:**

**Consultant:** LANDSCAPE ARCHITECT  
**Name:** Naturalifical,  
**Address:** 6915 Red Road, Suite 224  
**Address:** Coral Gables, FL 33143  
**Tel:** 786.717.8564  
**Email:**

**Consultant:** MEP  
**Name:** MG Engineering,  
**Address:** 6915 Red Road, Suite 224  
**Address:** 2800 Biscayne Blvd  
**Tel:** Miami, FL, 33137  
**Email:** 305.755.3833

**Consultant:**  
**Name:** Desimore Consulting Engineering  
**Address:** 800 Brickell Avenue, 6th Floor  
**Address:** Miami, FL 33131  
**Tel:** 305.441.0755  
**Email:**

**Architect:** Kobi Karp Architecture and Interior Design, Inc.  
571 NW 26TH ST  
Miami, Florida 33137 USA  
**Tel:** +1(305) 573 1818  
**Fax:** +1(305) 573 3766

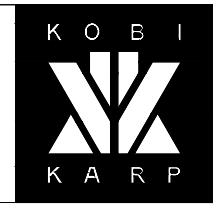

KOBİ KARP  
Lic. # AR0012578

**SAGAMORE RAILING DETAILS**

**RITZ-SAGAMORE**

Date	05-08-2023	Sheet No.	A6.00
Scale	1/2" = 1'-0"		
Project	2018		

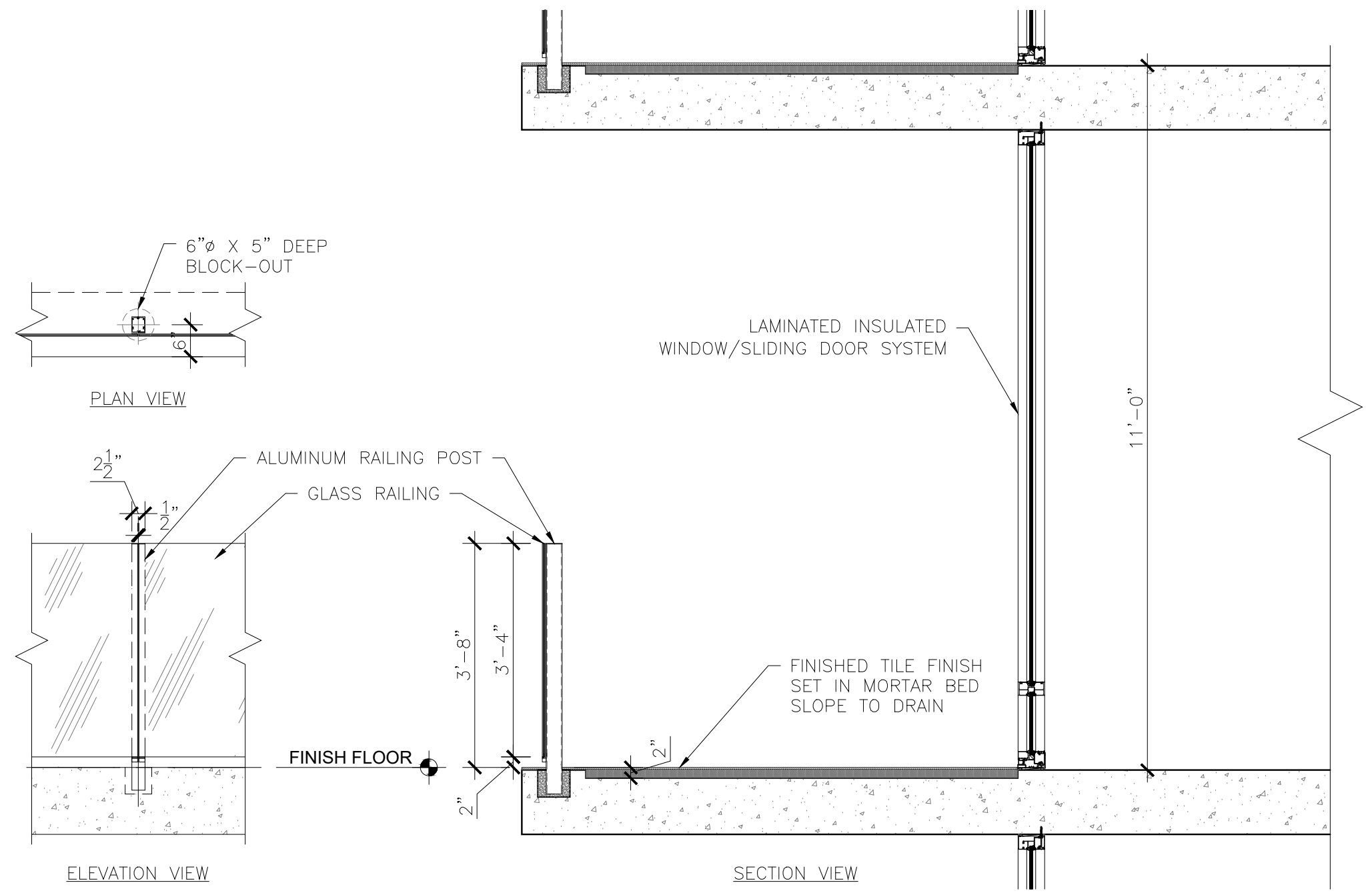

**1 PROPOSED SAGAMORE EAST ELEVATION RAILING**

SCALE: 1/2" = 1'-0"

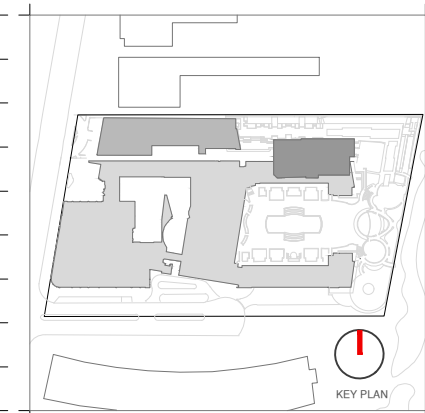
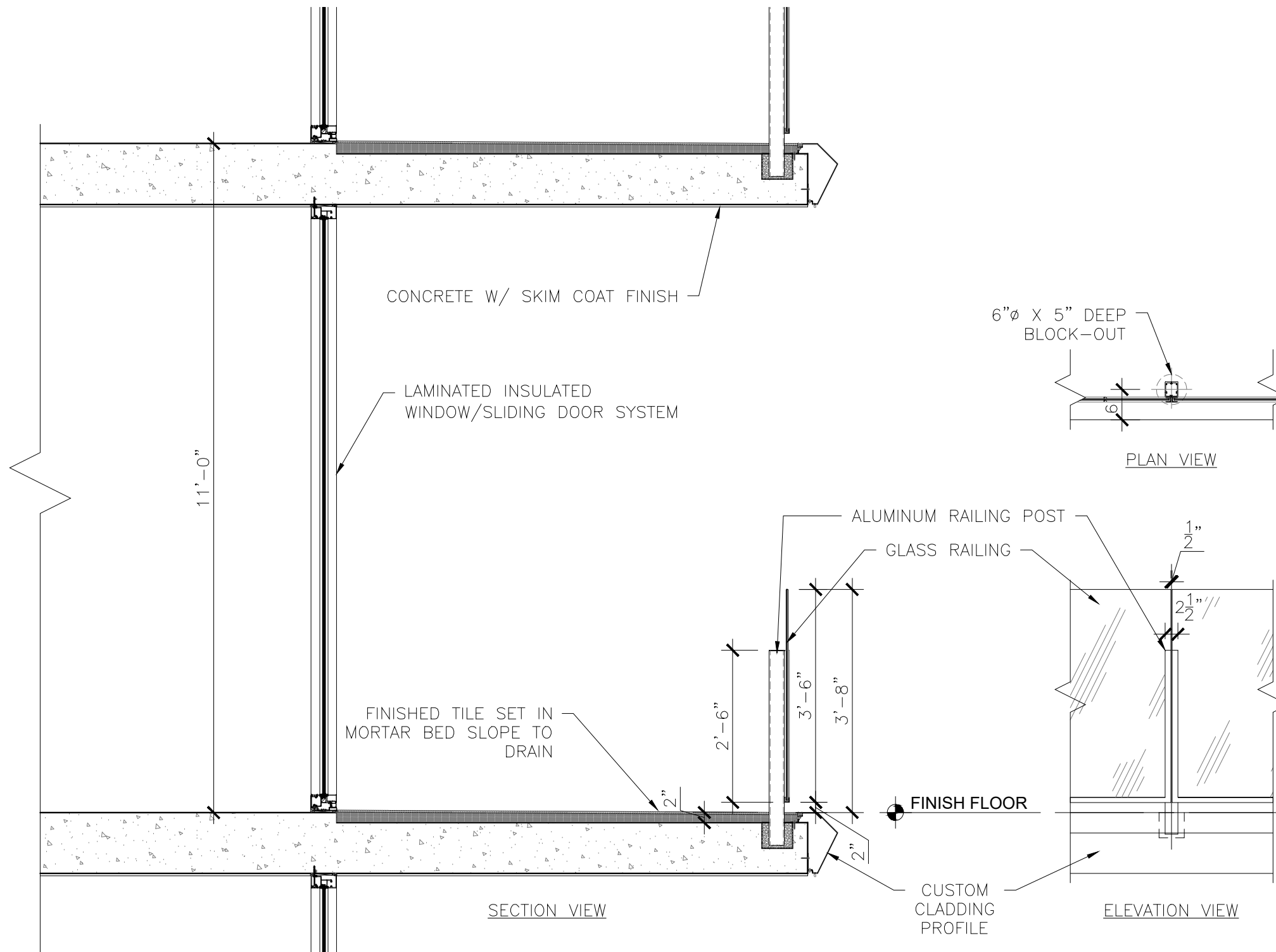

Rev.	Date	Rev.	Date

ALL DRAWINGS AND WRITTEN MATERIAL APPEARING HEREIN CONSTITUTE THE ORIGINAL AND UNPUBLISHED WORK OF KOBİ KARP AIA, AND MAY NOT BE DUPLICATED, USED, OR DISCLOSED WITHOUT THE EXPRESS WRITTEN CONSENT OF KOBİ KARP ARCHITECTURE & INTERIOR DESIGN, INC. AIA 01/2009

**HPB**  
FINAL SUBMITTAL

**Ritz-Sagamore**  
1 Lincoln Road  
Miami Beach, FL 33139

**Owner:** Di Lido Beach Resort LLC.  
**Name:** EBJ Sagamore LLC.  
**Address:** Sobe Sky Development LLC.  
**Address:** Di Lido Beach Resort Hotel Corporation  
**Tel:**  
**Email:**

**Consultant:** STUDIO MUNGE.  
**Name:** 25 Wingold Avenue,  
**Address:** Toronto, ON Canada M6B 1P8  
**Tel:** 416.588.1668  
**Email:**

**Consultant:** LANDSCAPE ARCHITECT  
**Name:** Naturalical,  
**Address:** 6915 Red Road, Suite 224  
**Address:** Coral Gables, FL 33143  
**Tel:** 786.717.8564  
**Email:**

**Consultant:** MEP  
**Name:** MG Engineering,  
**Address:** 6915 Red Road, Suite 224  
**Address:** 2800 Biscayne Blvd  
**Tel:** Miami, FL, 33137  
**Email:** 305.755.3833

**Consultant:** Desimore Consulting Engineering  
**Name:** 800 Brickell Avenue, 6th Floor  
**Address:** Miami, FL 33131  
**Tel:** 305.441.0755  
**Email:**

**Architect:** Kobi Karp Architecture and Interior Design, Inc.  
571 NW 28TH ST  
Miami, Florida 33137 USA  
**Tel:** +1(305) 573 1818  
**Fax:** +1(305) 573 3766



KOBİ KARP  
Lic. # AR0012578

**NEW TOWER RAILING DETAILS**

**RITZ-SAGAMORE**

Date	05-08-2023	Sheet No.	A6.01
Scale	1/2" = 1'-0"		
Project	2018		

**1 PROPOSED TOWER RAILING**

SCALE: 1/2" = 1'-0"



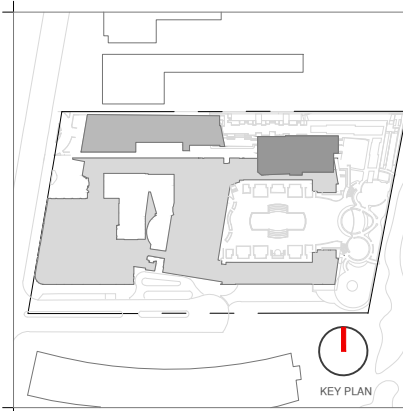
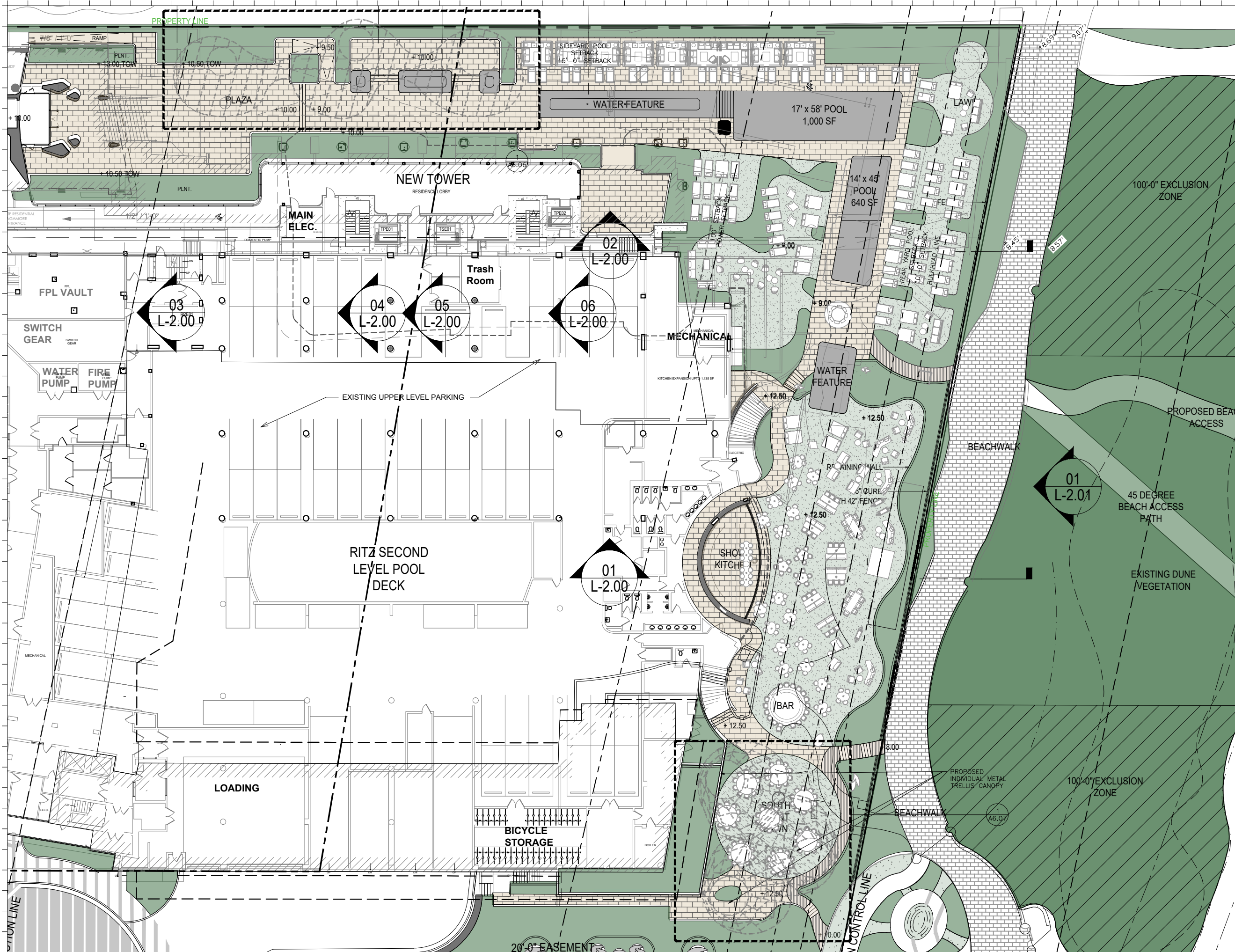

Rev.	Date	Rev.	Date

ALL DRAWINGS AND WRITTEN MATERIAL APPEARING HEREIN CONSTITUTE THE ORIGINAL AND UNPUBLISHED WORK OF Kobi Karp AIA, AND MAY NOT BE REPRODUCED, COPIED, OR DISCLOSED WITHOUT THE EXPRESS WRITTEN CONSENT OF Kobi Karp Architecture, Inc. AIA 01-2002

**HPB**  
FINAL SUBMITTAL

**Ritz-Sagamore**  
1 Lincoln Road  
Miami Beach, FL 33139

**Owner:** Di Lido Beach Resort LLC.  
Name: EBJ Sagamore LLC.  
Address: Sobe Sky Development LLC.  
Address: Di Lido Beach Resort Hotel Corporation  
Tel: Email:

**Consultant:** STUDIO MUNGE.  
Name: 25 Wingard Avenue,  
Address: Toronto, ON Canada M6B 1P8  
Tel: 416.588.1668  
Email:

**Consultant:** LANDSCAPE ARCHITECT  
Name: Naturalifical,  
Address: 6915 Red Road, Suite 224  
Address: Coral Gables, FL 33143  
Tel: 786.717.8564  
Email:

**Consultant:** MEP  
Name: MG Engineering,  
Address: 6915 Red Road, Suite 224  
Address: 2800 Biscayne Blvd  
Tel: Miami, FL, 33137  
Email: 305.755.3833

**Consultant:** Desimore Consulting Engineering  
Name: 800 Brickell Avenue, 6th Floor  
Address: Miami, FL 33131  
Tel: 305.441.0755  
Email:

**Architect:** Kobi Karp Architecture and Interior Design, Inc.  
Name: 571 NW 28TH ST  
Address: Miami, Florida 33137 USA  
Tel: +1(305) 573 1818  
Fax: +1(305) 573 3766

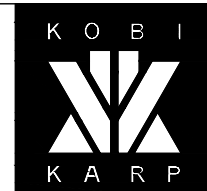

KOBI KARP  
Lic. # AR0012578

**TRELLIS LAYOUT FLOOR PLAN**

RITZ-SAGAMORE

Date	05-08-2023	Sheet No.	A6.05
Scale	1/32"=1'-0"		
Project	2018		

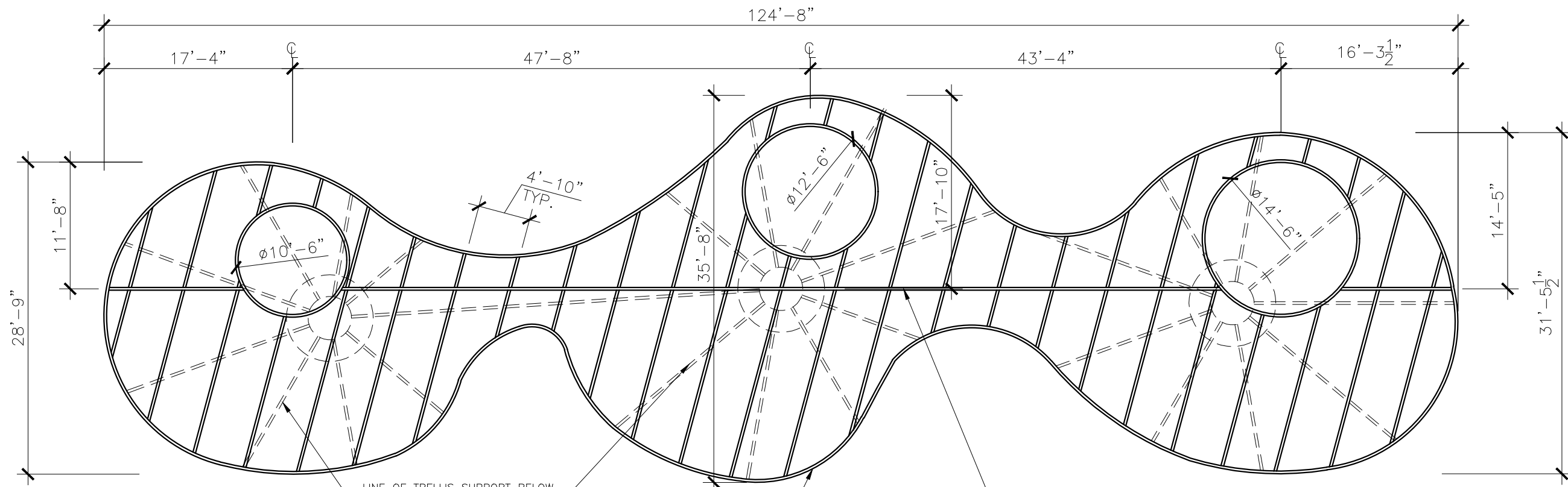

PLAN VIEW

LINE OF TRELLIS SUPPORT BELOW  
(HIDDEN FOR CLARIFICATION)

3"Ø METAL TUBE CANOPY TRELLIS STRUCTURE

3"Ø METAL TUBE CANOPY TRELLIS TOP  
RIB SUPPORT

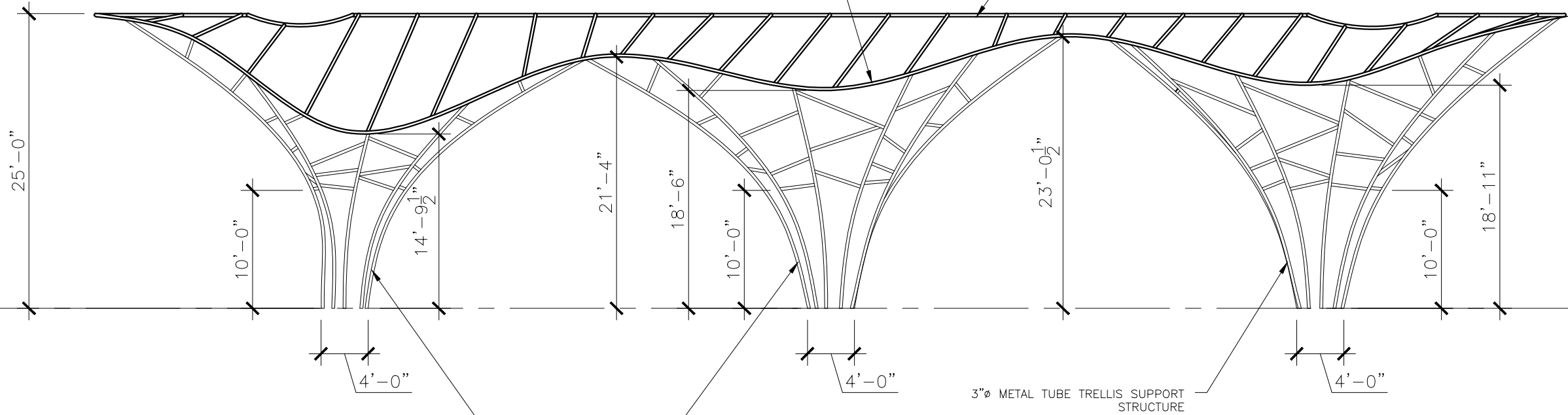

ELEVATION VIEW

3"Ø METAL TUBE TRELLIS SUPPORT  
STRUCTURE

3"Ø METAL TUBE TRELLIS SUPPORT  
STRUCTURE

4'-0"

**1 PROPOSED METAL CANOPY TRELLIS**

SCALE: 3/32" = 1'-0"

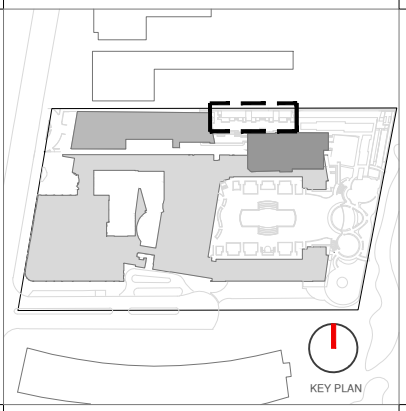

Rev.	Date	Rev.	Date

ALL DRAWINGS AND WRITTEN MATERIAL APPEARING HEREIN CONSTITUTE THE ORIGINAL AND UNPUBLISHED WORK OF KOBİ KARP AIA, AND MAY NOT BE DUPLICATED, USED, OR DISCLOSED WITHOUT THE EXPRESS WRITTEN CONSENT OF KOBİ KARP ARCHITECTURE, & INTERIOR DESIGN, INC. AIA 01-2009

**HPB**  
FINAL SUBMITTAL

**Ritz-Sagamore**  
1 Lincoln Road  
Miami Beach, FL 33139

**Owner:** Di Lido Beach Resort LLC.  
**Name:** EBJ Sagamore LLC.  
**Address:** Sobe Sky Development LLC.  
**Address:** Di Lido Beach Resort Hotel Corporation  
**Tel:**  
**Email:**

**Consultant:** STUDIO MUNGE.  
**Name:** 25 Wingold Avenue,  
**Address:** Toronto, ON Canada M6B 1P8  
**Tel:** 416.588.1668  
**Email:**

**Consultant:** LANDSCAPE ARCHITECT  
**Name:** Naturalifical.  
**Address:** 6915 Red Road, Suite 224  
**Address:** Coral Gables, FL 33143  
**Tel:** 786.717.8564  
**Email:**

**Consultant:** MEP  
**Name:** MG Engineering.  
**Address:** 6915 Red Road, Suite 224  
**Address:** 2800 Biscayne Blvd  
**Tel:** Miami, FL 33137  
**Email:** 305.755.3833

**Consultant:**  
**Name:** Desimore Consulting Engineering  
**Address:** 800 Brickell Avenue, 6th Floor  
**Address:** Miami, FL 33131  
**Tel:** 305.441.0755  
**Email:**

**Architect:** Kobi Karp Architecture and Interior Design, Inc.  
571 NW 28TH ST  
Miami, Florida 33137 USA  
**Tel:** +1(305) 573 1818  
**Fax:** +1(305) 573 3786



**KOBİ KARP**  
Lic. # AR0012578

**METAL CANOPY TRELLIS**

**RITZ-SAGAMORE**

Date	05-08-2023	Sheet No.	A6.06
Scale	AS SHOWN		
Project	2018		

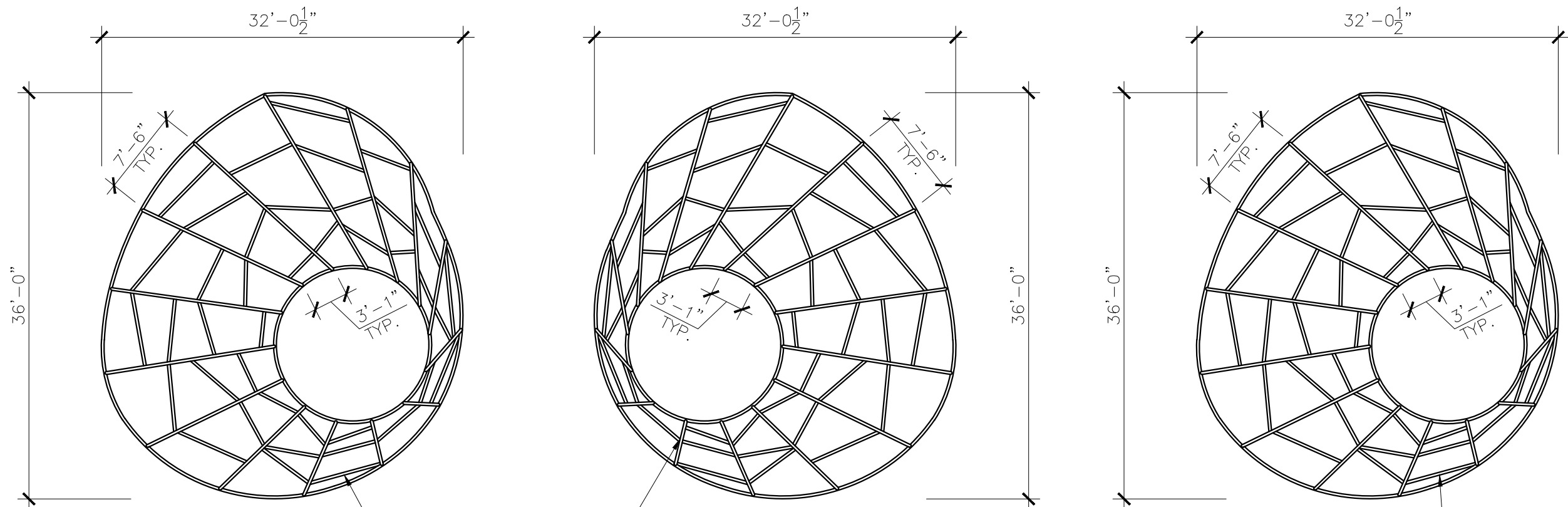

PLAN VIEW

3"Ø METAL TUBE CANOPY  
TRELLIS STRUCTURE

3"Ø METAL TUBE CANOPY  
TRELLIS STRUCTURE

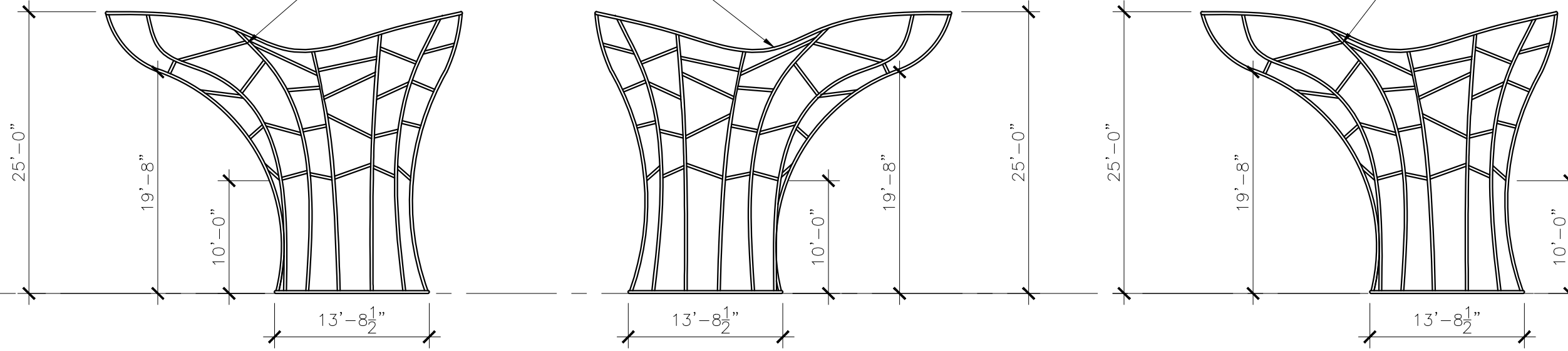

ELEVATION VIEW

1 PROPOSED METAL CANOPY TRELLIS

SCALE: 3/32" = 1'-0"

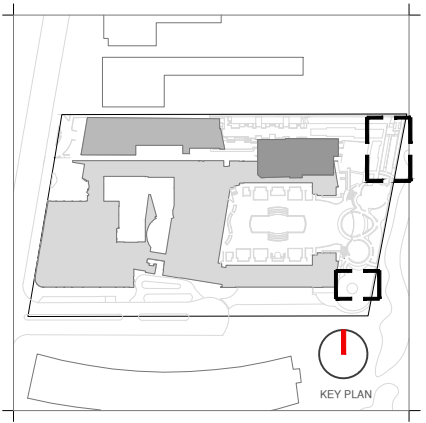

Rev.	Date	Rev.	Date

ALL DRAWINGS AND WRITTEN MATERIAL APPEARING HEREIN CONSTITUTE THE ORIGINAL AND UNPUBLISHED WORK OF Kobi Karp AIA, AND MAY NOT BE DUPLICATED, USED, OR DISCLOSED WITHOUT THE EXPRESS WRITTEN CONSENT OF Kobi Karp Architecture, & Interior Design, Inc. AIA 01-2009

**HPB**  
FINAL SUBMITTAL

**Ritz-Sagamore**  
1 Lincoln Road  
Miami Beach, FL 33139

**Owner:** Di Lido Beach Resort LLC.  
**Name:** EBJ Sagamore LLC.  
**Address:** Sobe Sky Development LLC.  
**Address:** Di Lido Beach Resort Hotel Corporation  
**Tel:**  
**Email:**

**Consultant:** STUDIO MUNGE.  
**Name:** 25 Wingold Avenue,  
**Address:** Toronto, ON Canada M6B 1P8  
**Tel:** 416.588.1668  
**Email:**

**Consultant:** LANDSCAPE ARCHITECT  
**Name:** Naturalisical,  
**Address:** 6915 Red Road, Suite 224  
**Address:** Coral Gables, FL 33143  
**Tel:** 786.717.8564  
**Email:**

**Consultant:** MEP  
**Name:** MG Engineering,  
**Address:** 6915 Red Road, Suite 224  
**Address:** 2900 Biscayne Blvd  
**Tel:** Miami, FL 33137  
**Email:** 305.755.3833

**Consultant:** Desimore Consulting Engineering  
**Name:** 800 Brickell Avenue, 6th Floor  
**Address:** Miami, FL 33131  
**Tel:** 305.441.0755  
**Email:**

**Architect:** Kobi Karp Architecture and Interior Design, Inc.  
571 NW 28TH ST  
Miami, Florida 33137 USA  
**Tel:** +1(305) 573 1818  
**Fax:** +1(305) 573 3766



KOBI KARP  
Lic. # AR0012578

**METAL CANOPY TRELLIS**  
RITZ-SAGAMORE

Date	05-09-2023	Sheet No.	A6.07
Scale	AS SHOWN		
Project	2018		

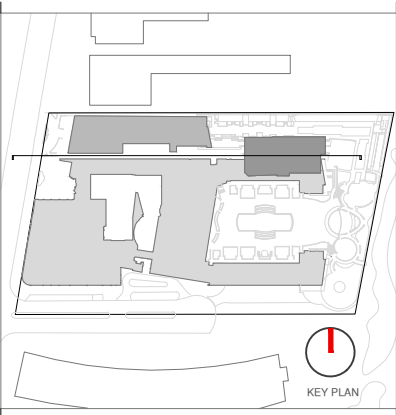

Rev.	Date	Rev.	Date

ALL DRAWINGS AND WRITTEN MATERIAL APPEARING HEREIN CONSTITUTE THE ORIGINAL AND UNPUBLISHED WORK OF KOBİ KARP AIA, AND MAY NOT BE DUPLICATED, USED, OR DISCLOSED WITHOUT THE EXPRESS WRITTEN CONSENT OF KOBİ KARP ARCHITECTURE, & INTERIOR DESIGN, INC. AIA 01/2009

**HPB**  
FINAL SUBMITTAL

**Ritz-Sagamore**  
1 Lincoln Road  
Miami Beach, FL 33139

**Owner:** Di Lido Beach Resort LLC.  
**Name:** EBJ Sagamore LLC.  
**Address:** Sobe Sky Development LLC.  
**Tel:** Di Lido Beach Resort Hotel Corporation  
**Email:**

**Consultant:** STUDIO MUNGE.  
**Name:** 25 Wingold Avenue,  
**Address:** Toronto, ON Canada M6B 1P8  
**Tel:** 416.588.1668  
**Email:**

**Consultant:** LANDSCAPE ARCHITECT  
**Name:** Naturalical,  
**Address:** 6915 Red Road, Suite 224  
**Tel:** Coral Gables, FL 33143  
**Email:** 786.717.8564

**Consultant:** MEP  
**Name:** MG Engineering,  
**Address:** 6915 Red Road, Suite 224  
**Tel:** 2800 Biscayne Blvd  
**Email:** Miami, FL, 33137  
305.755.3833

**Consultant:** Desimore Consulting Engineering  
**Name:** 800 Brickell Avenue, 6th Floor  
**Address:** Miami, FL 33131  
**Tel:** 305.441.0755  
**Email:**

**Architect:** Kobi Karp Architecture and Interior Design, Inc.  
**Address:** 571 NW 28TH ST  
**Tel:** Miami, Florida 33137 USA  
**Fax:** +1(305) 573 1818  
+1(305) 573 3766



KOBİ KARP  
Lic. # AR0012578  
**SAGAMORE EAST ELEVATION**

RITZ-SAGAMORE

Date	05-08-2023	Sheet No.	A6.09
Scale	1/50" = 1'-0"		
Project	2018		

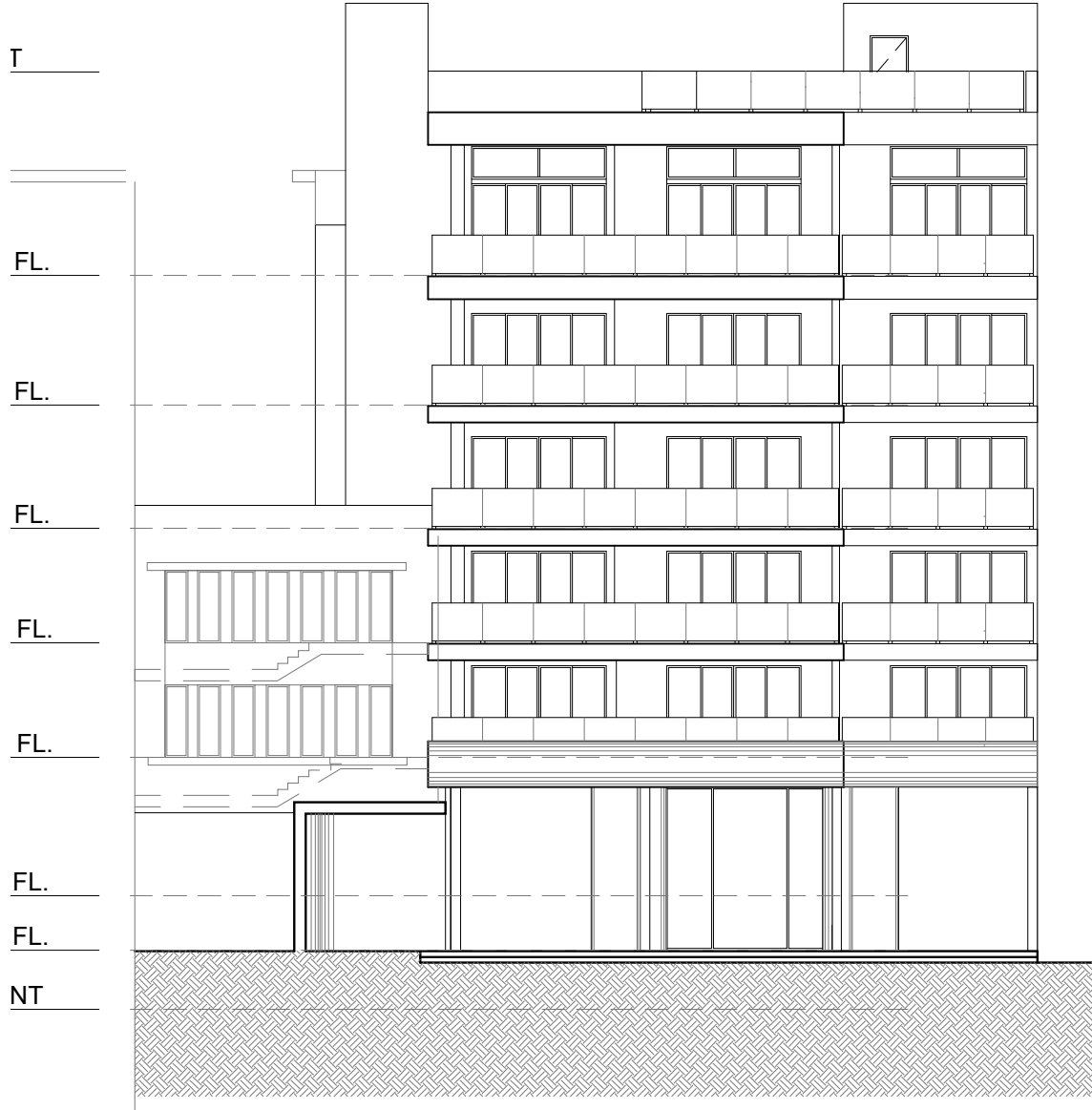

2 EAST ELEVATION  
SCALE: 1/16" = 1'-0"

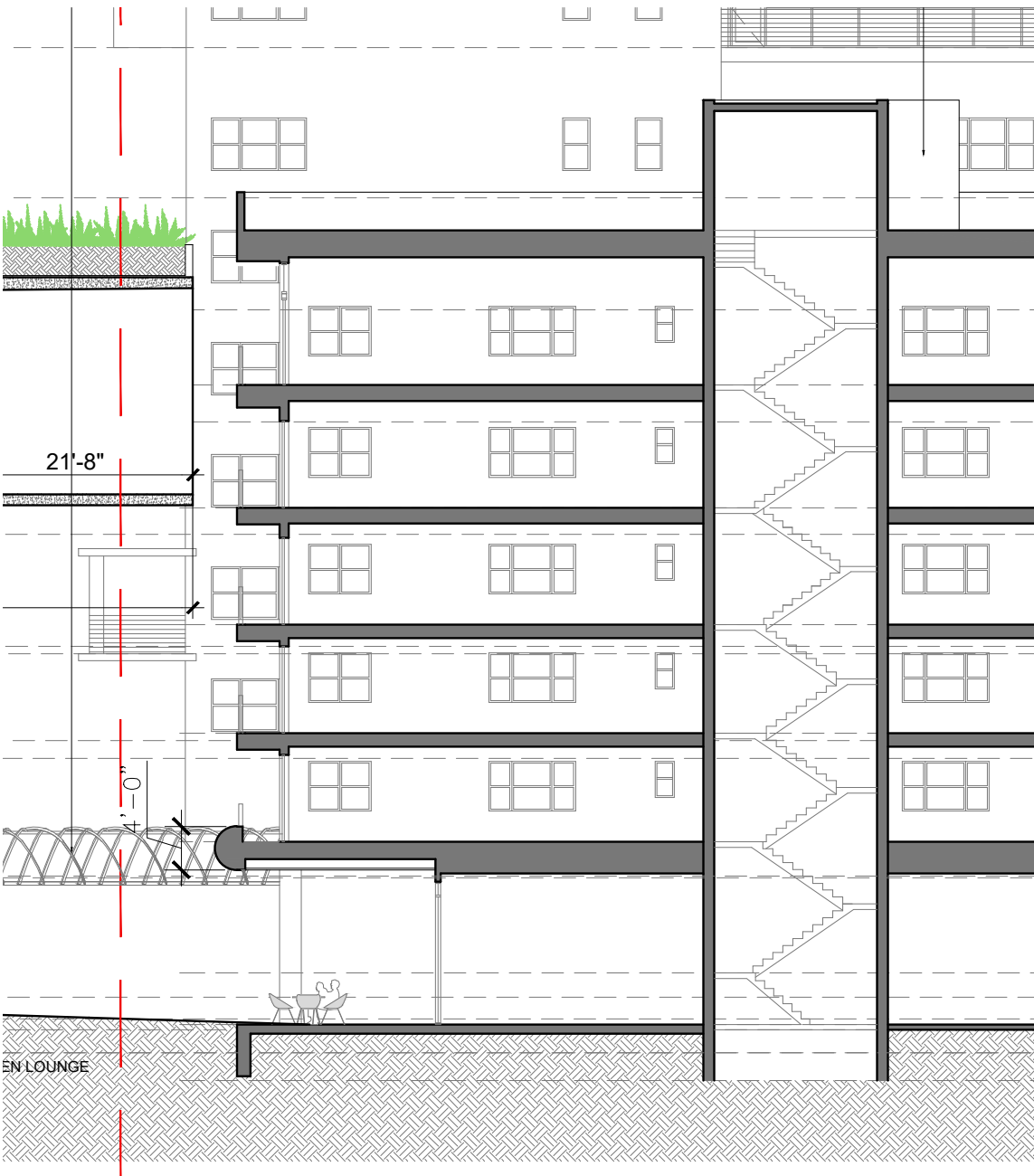

1 LONGITUDE SECTION A-A  
SCALE: 1/16" = 1'-0"

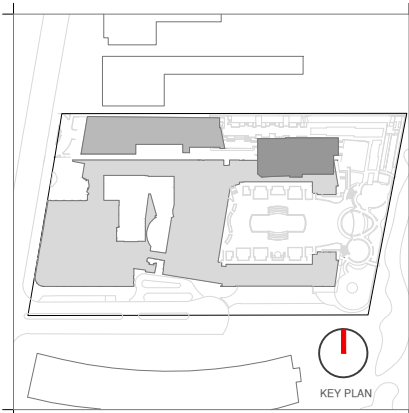
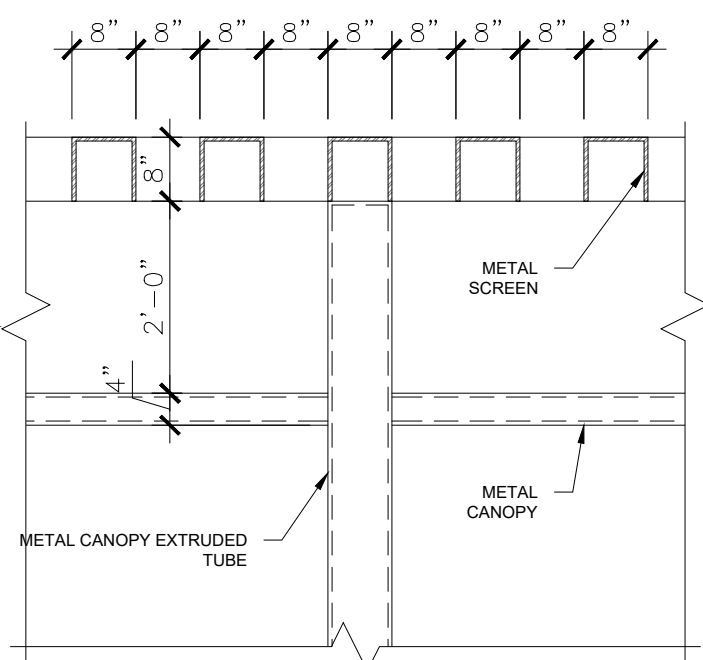
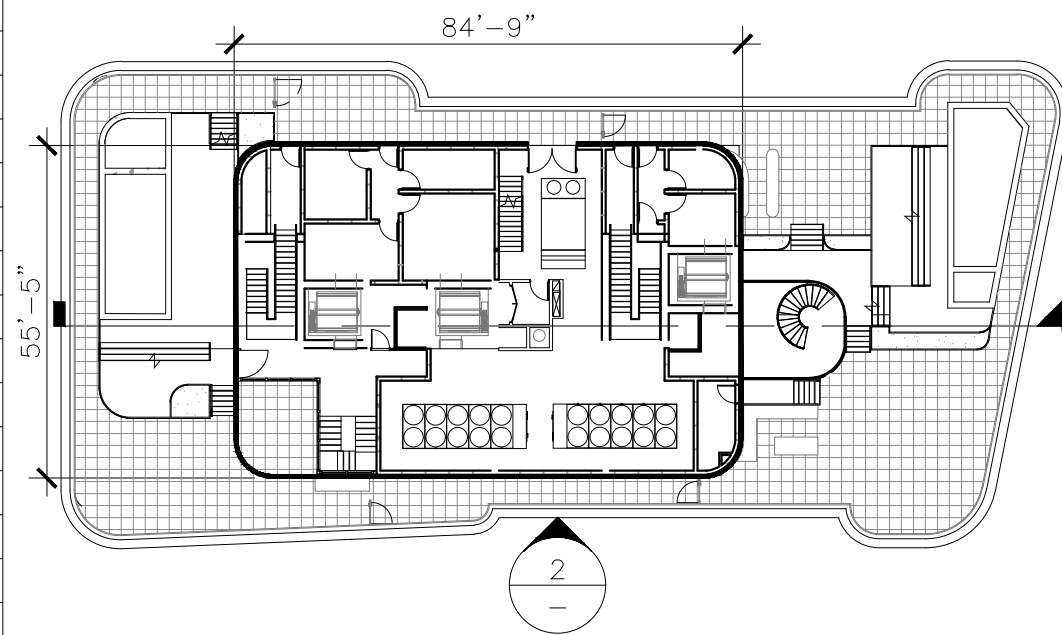

1 PROPOSED MECHANICAL SCREEN PLAN  
SCALE: 1/32" = 1'-0"

4 SCREEN DETAIL  
SCALE: 1/2" = 1'-0"

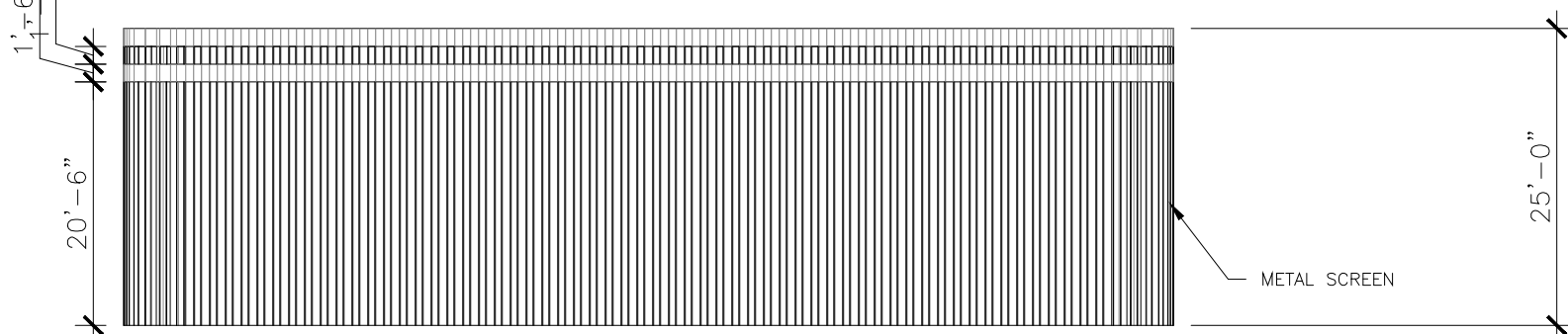

5 MECHANICAL SCREEN  
SCALE: NTS

2 PROPOSED MECHANICAL ELEVATION  
SCALE: 1/16" = 1'-0"

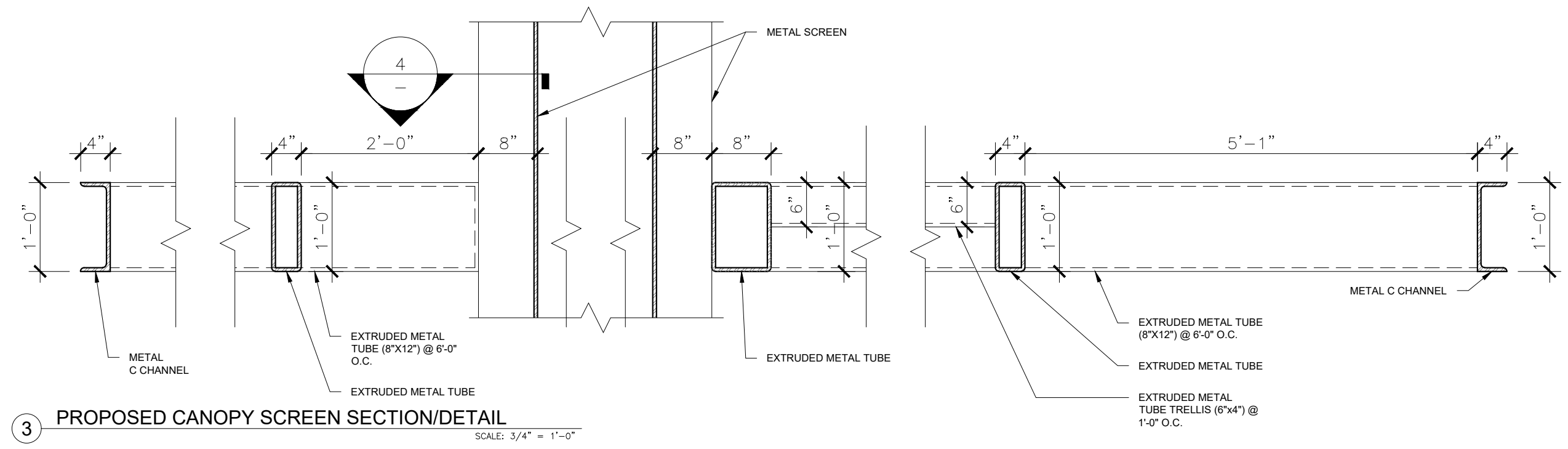

3 PROPOSED CANOPY SCREEN SECTION/DETAIL  
SCALE: 3/4" = 1'-0"

Rev.	Date	Rev.	Date

HPB  
FINAL SUBMITTAL

Ritz-Sagamore  
1 Lincoln Road  
Miami Beach, FL 33139

Owner: Di Lido Beach Resort LLC.  
Name: EBJ Sagamore LLC.  
Address: Sobe Sky Development LLC.  
Address: Di Lido Beach Resort Hotel Corporation  
Tel: Email:

Consultant: STUDIO MUNGE.  
Name: 25 Wingold Avenue,  
Address: Toronto, ON Canada M6B 1P8  
Tel: 416.588.1668  
Email:

Consultant: LANDSCAPE ARCHITECT  
Name: Naturalifical.  
Address: 6915 Red Road, Suite 224  
Address: Coral Gables, FL 33143  
Tel: 786.717.8564  
Email:

Consultant: MEP  
Name: MG Engineering,  
Address: 6915 Red Road, Suite 224  
Address: 2800 Biscayne Blvd  
Tel: Miami, FL, 33137  
Email: 305.755.3833

Consultant: Desimore Consulting Engineering  
Name: 800 Brickell Avenue, 6th Floor  
Address: Miami, FL 33131  
Tel: 305.441.0755  
Email:

Architect: Kobi Karp Architecture and Interior Design, Inc.  
Address: 571 NW 28TH ST  
Address: Miami, Florida 33137 USA  
Tel: +1(305) 573 1818  
Fax: +1(305) 573 3786

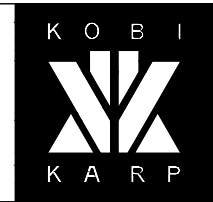

KOBI KARP  
Lic. # AR0012578

MECHANICAL SCREEN DETAILS

RITZ-SAGAMORE

Date	05-08-2023	Sheet No.	A6.10
Scale	AS SHOWN		
Project	2018		

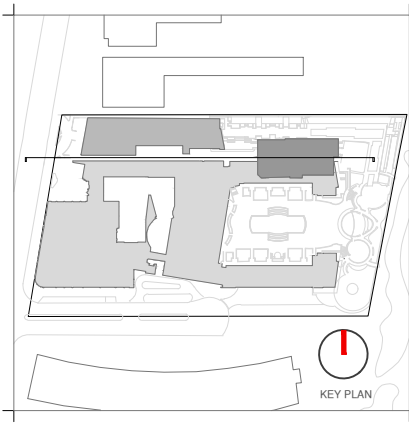

Rev.	Date	Rev.	Date

ALL DRAWINGS AND WRITTEN MATERIAL APPEARING HEREIN CONSTITUTE THE ORIGINAL AND UNPUBLISHED WORK OF KOBİ KARP AIA, AND MAY NOT BE DUPLICATED, USED, OR DISCLOSED WITHOUT THE EXPRESS WRITTEN CONSENT OF KOBİ KARP ARCHITECTURE, & INTERIOR DESIGN, INC. AIA 01/2009

**HPB**  
FINAL SUBMITTAL

**Ritz-Sagamore**  
1 Lincoln Road  
Miami Beach, FL 33139

**Owner:** Di Lido Beach Resort LLC.  
**Name:** EBJ Sagamore LLC.  
**Address:** Sobe Sky Development LLC.  
**Address:** Di Lido Beach Resort Hotel Corporation  
**Tel:**  
**Email:**

**Consultant:** STUDIO MUNGE.  
**Name:** 25 Wingold Avenue,  
**Address:** Toronto, ON Canada M6B 1P8  
**Tel:** 416.588.1668  
**Email:**

**Consultant:** LANDSCAPE ARCHITECT  
**Name:** Naturalical,  
**Address:** 6915 Red Road, Suite 224  
**Address:** Coral Gables, FL 33143  
**Tel:** 786.717.8564  
**Email:**

**Consultant:** MEP  
**Name:** MG Engineering,  
**Address:** 6915 Red Road, Suite 224  
**Address:** 2800 Biscayne Blvd  
**Tel:** Miami, FL 33137  
**Email:** 305.755.3833

**Consultant:**  
**Name:** Desimore Consulting Engineering  
**Address:** 800 Brickell Avenue, 6th Floor  
**Address:** Miami, FL 33131  
**Tel:** 305.441.0755  
**Email:**

**Architect:**  
Kobi Karp Architecture and Interior Design, Inc.  
571 NW 25TH ST  
Miami, Florida 33137 USA  
**Tel:** +1(305) 573 1818  
**Fax:** +1(305) 573 3766



KOBİ KARP  
Lic. # AR0012578

**SAGAMORE HISTORIC FACADE**  
WEST ELEVATION

Date	05-08-2023	Sheet No.	A6.11
Scale	1/50" = 1'-0"		
Project	2018		

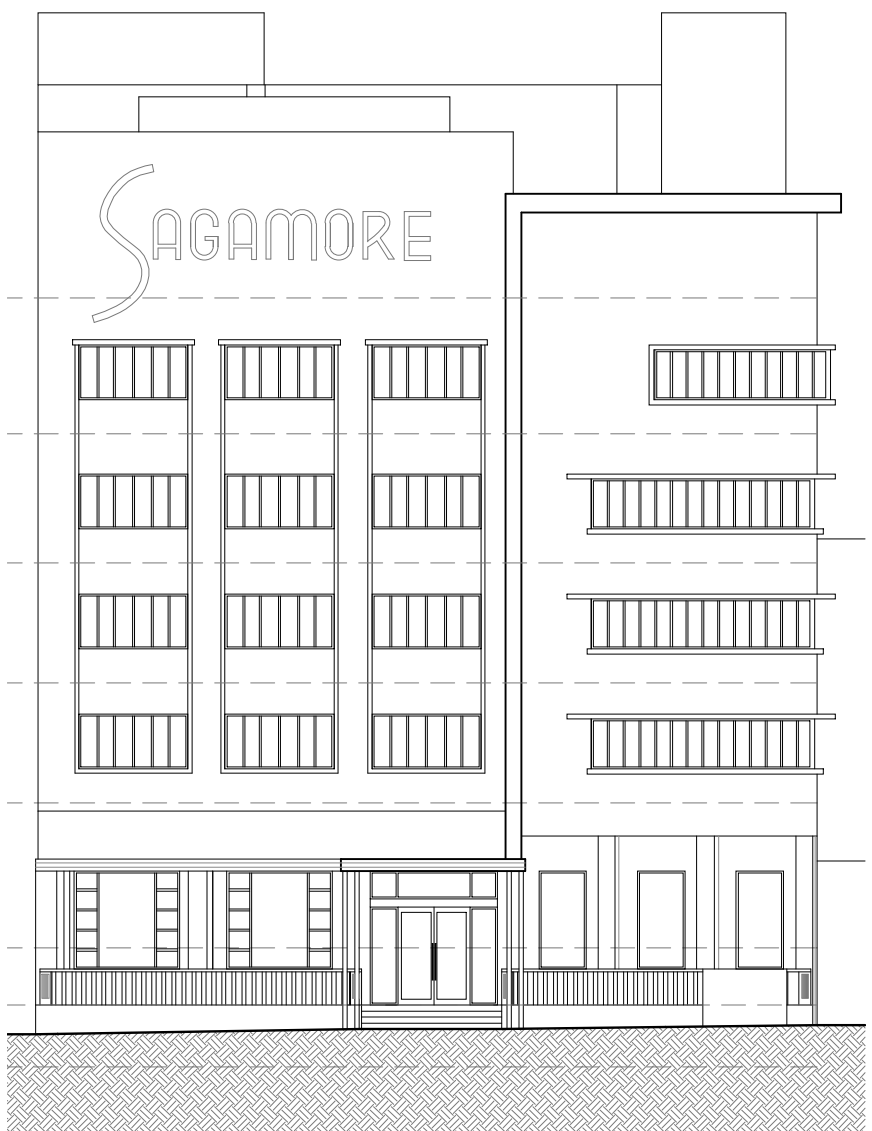

2 EXISTING FACADE SCALE: 1/16" = 1'-0"



1 PROPOSED HISTORIC FACADE SCALE: 1/16" = 1'-0"

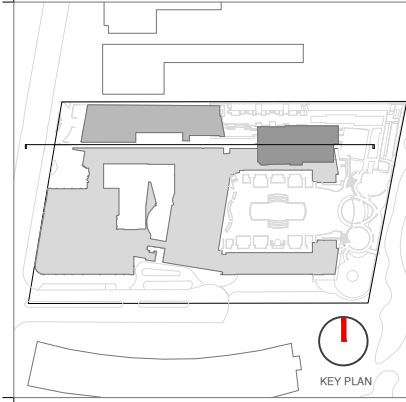

Rev.	Date	Rev.	Date

ALL DRAWINGS AND WRITTEN MATERIAL APPEARING HEREIN CONSTITUTE THE ORIGINAL AND UNPUBLISHED WORK OF KOBİ KARP AIA, AND MAY NOT BE DUPLICATED, USED, OR DISCLOSED WITHOUT THE EXPRESS WRITTEN CONSENT OF KOBİ KARP ARCHITECTURE & INTERIOR DESIGN, INC. AIA 01/2009

**HPB**  
FINAL SUBMITTAL

**Ritz-Sagamore**  
1 Lincoln Road  
Miami Beach, FL 33139

**Owner:** Di Lido Beach Resort LLC.  
Name: EBJ Sagamore LLC.  
Address: Sobe Sky Development LLC.  
Tel: Di Lido Beach Resort Hotel Corporation

**Consultant:** STUDIO MUNGE.  
Name: 25 Wingold Avenue,  
Address: Toronto, ON Canada M6B 1P8  
Tel: 416.588.1668  
Email:

**Consultant:** LANDSCAPE ARCHITECT  
Name: Naturalifical,  
Address: 6915 Red Road, Suite 224  
Tel: Coral Gables, FL 33143  
Email: 786.717.8564

**Consultant:** MEP  
Name: MG Engineering,  
Address: 6915 Red Road, Suite 224  
Tel: 2900 Biscayne Blvd  
Email: Miami, FL 33137  
305.755.3833

**Consultant:** Desimore Consulting Engineering  
Name: 800 Brickell Avenue, 6th Floor  
Address: Miami, FL 33131  
Tel: 305.441.0755  
Email:

**Architect:** Kobi Karp Architecture and Interior Design, Inc.  
Name: 571 NW 29TH ST  
Address: Miami, Florida 33137 USA  
Tel: +1(305) 573 1818  
Fax: +1(305) 573 3766



KOBİ KARP  
Lic. # AR0012578  
**SAGAMORE HISTORIC FACADE**

**SAGAMORE PLAN**

Date	05-08-2023	Sheet No.	A6.12
Scale	1/50" = 1'-0"		
Project	2018		

DEMOLISH TWO  
GUEST ROOMS  
657 SF

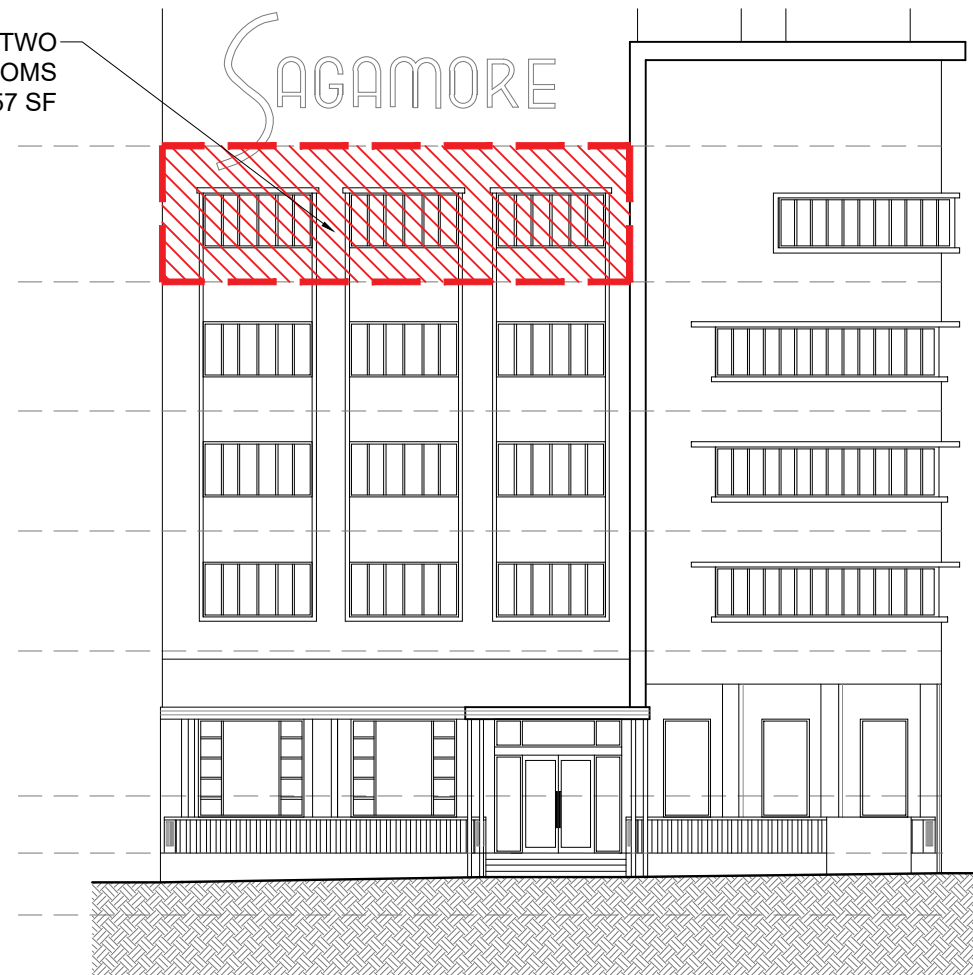

2 EXISTING FACADE

SCALE: 1/16" = 1'-0"

NEW GUEST ROOM  
PRIVATE TERRACES

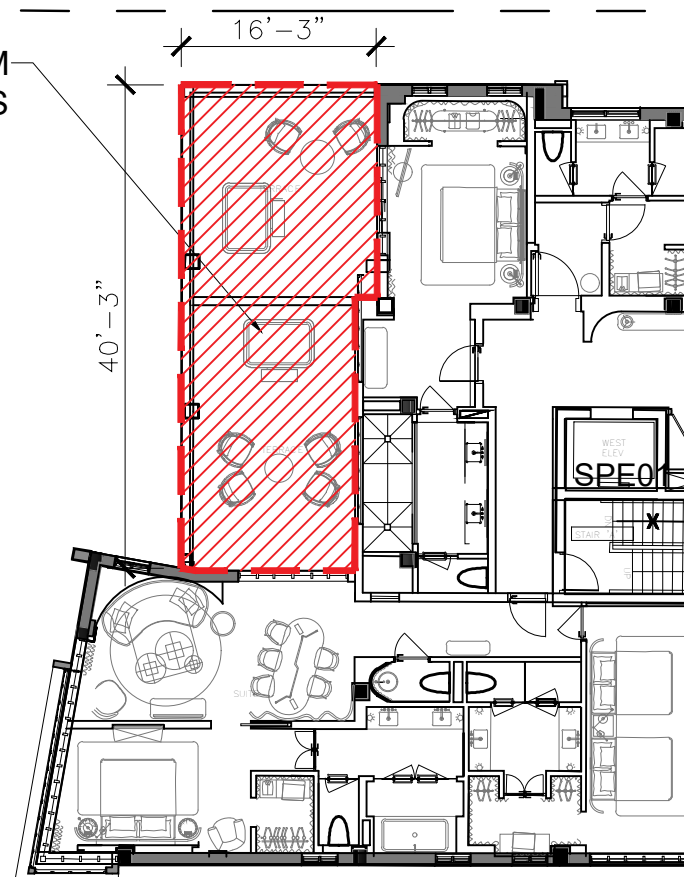

1 PROPOSED GUESTROOM TERRACES

SCALE: 1/16" = 1'-0"

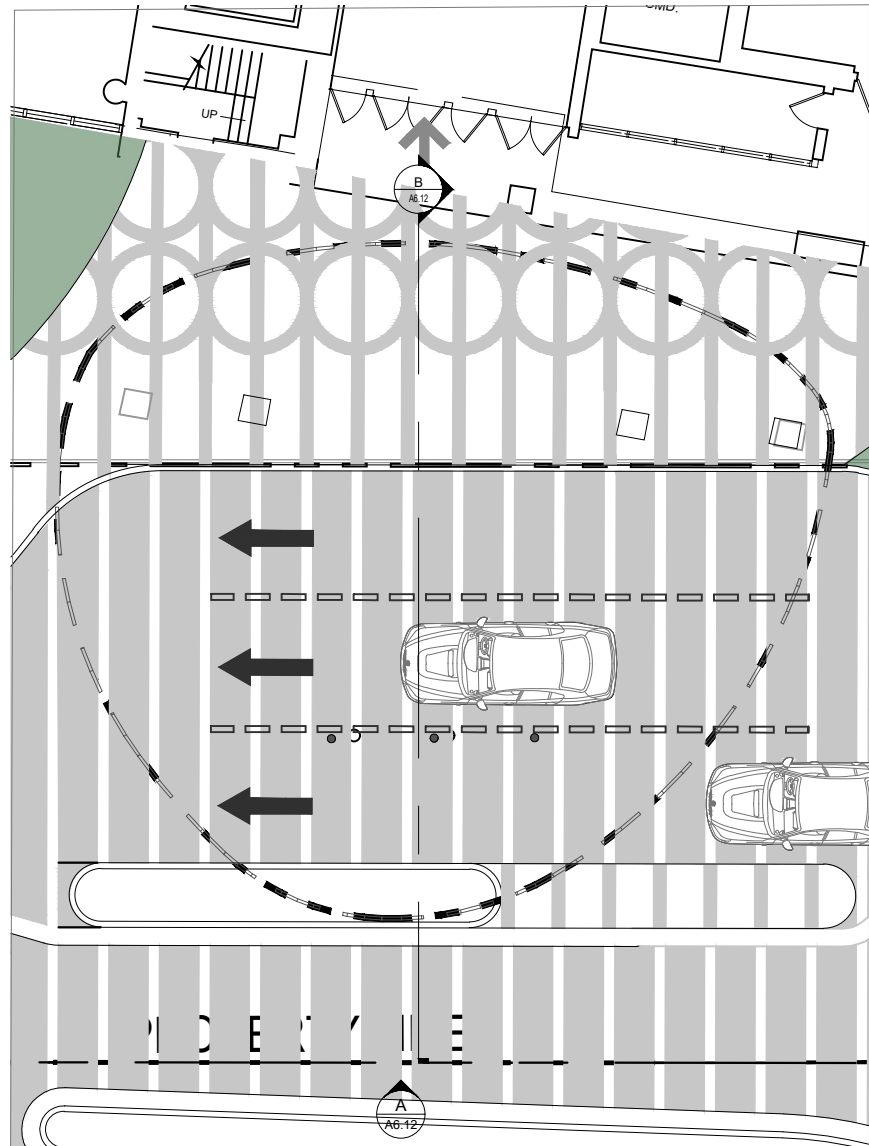

1 PROPOSED VALET DROPOFF CANOPY PLAN  
SCALE: 1/16" = 1'-0"

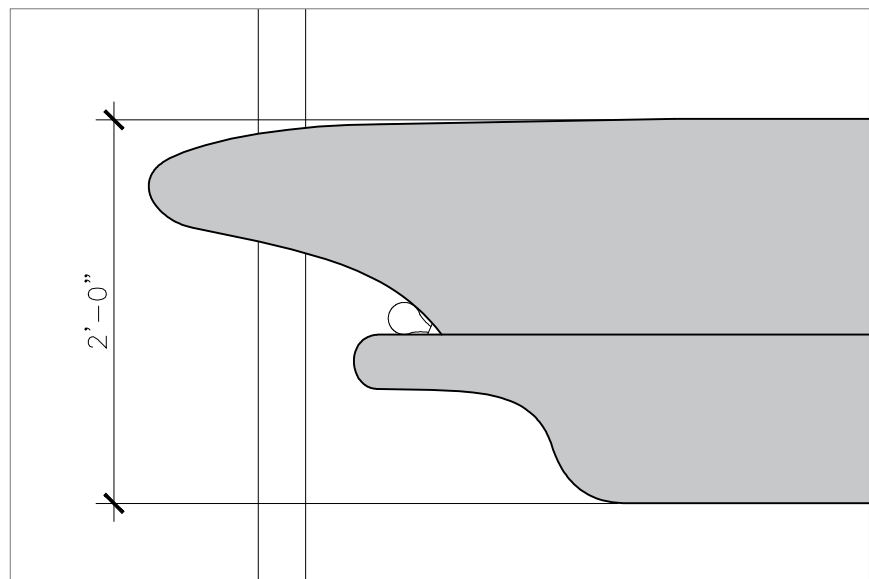

D PROPOSED CANOPY PROFILE  
SCALE: 1" = 1'-0"



A PROPOSED VALET DROPOFF CANOPY ELEVATION  
SCALE: 1/16" = 1'-0"

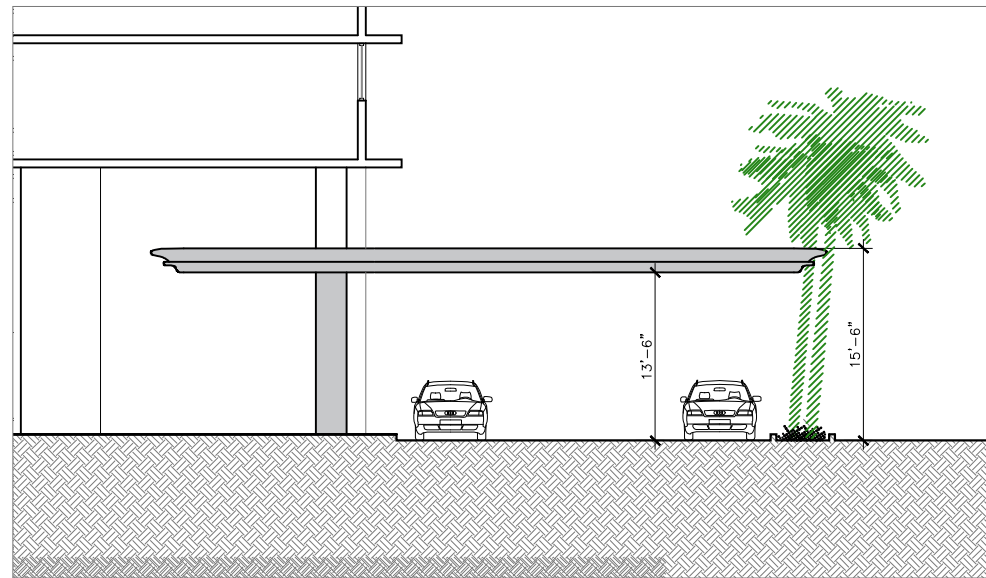

B PROPOSED VALET DROPOFF CANOPY SECTION  
SCALE: 1/16" = 1'-0"



C PROPOSED VALET DROPOFF RENDER  
SCALE: NTS

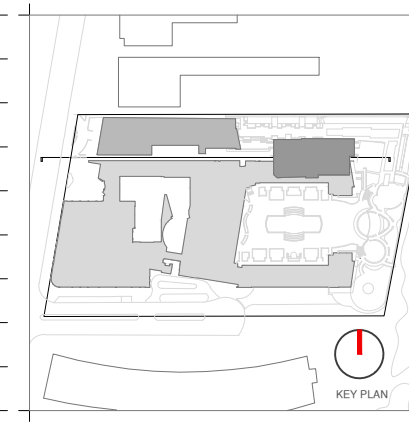

Rev.	Date	Rev.	Date

**HPB**  
FINAL SUBMITTAL

**Ritz-Sagamore**  
1 Lincoln Road  
Miami Beach, FL 33139

**Owner:** Di Lido Beach Resort LLC.  
**Name:** EBJ Sagamore LLC.  
**Address:** Sobe Sky Development LLC.  
**Address:** Di Lido Beach Resort Hotel Corporation  
**Tel:**  
**Email:**

**Consultant:** STUDIO MUNGE.  
**Name:** 25 Wingold Avenue,  
**Address:** Toronto, ON Canada M6B 1P8  
**Tel:** 416.588.1668  
**Email:**

**Consultant:** LANDSCAPE ARCHITECT  
**Name:** Naturalisical.  
**Address:** 6915 Red Road, Suite 224  
**Address:** Coral Gables, FL 33143  
**Tel:** 786.717.6564  
**Email:**

**Consultant:** MEP  
**Name:** MG Engineering.  
**Address:** 6915 Red Road, Suite 224  
**Address:** 2800 Biscayne Blvd  
**Tel:** Miami, FL, 33137  
**Email:** 305.755.3833

**Consultant:** Desimore Consulting Engineering  
**Name:** 800 Brickell Avenue, 6th Floor  
**Address:** Miami, FL 33131  
**Tel:** 305.441.0755  
**Email:**

**Architect:** Kobi Karp Architecture and Interior Design, Inc.  
**Name:** 571 NW 28TH ST  
**Address:** Miami, Florida 33137 USA  
**Tel:** +1(305) 573 1818  
**Fax:** +1(305) 573 3766

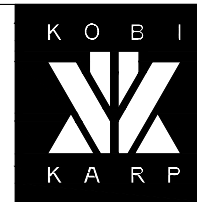

KOBI KARP  
Lic. # AR0012578

**RITZ VALET DROP OFF CANOPY**  
ENLARGED PLAN, ELEVATION, & SECTION

Date	05-08-2023	Sheet No.	A6.13
Scale	1/16" = 1'-0"		
Project	2018		



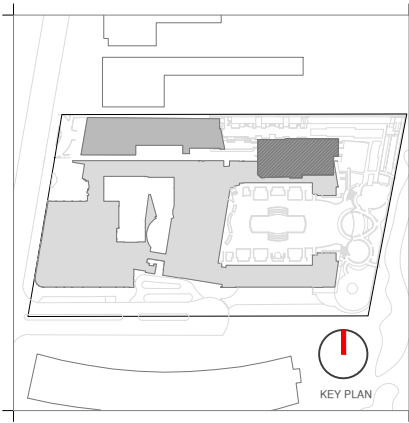
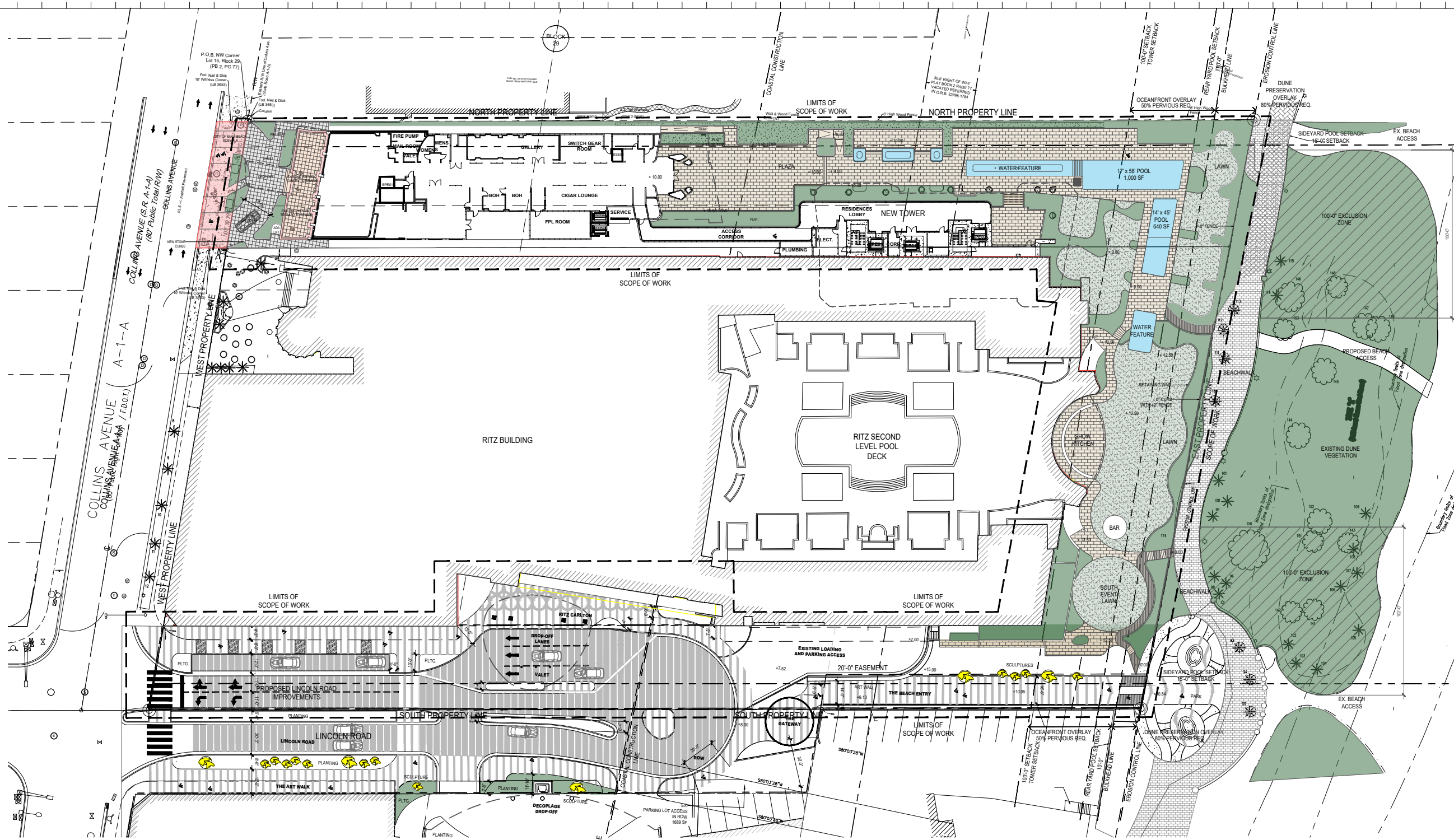

Rev.	Date	Rev.	Date

ALL DRAWINGS AND WRITTEN MATERIAL APPEARING HEREIN CONSTITUTE THE ORIGINAL AND UNPUBLISHED WORK OF Kobi Karp AIA, and MAY NOT BE DUPLICATED, USED, OR DISCLOSED WITHOUT THE EXPRESS WRITTEN CONSENT OF Kobi Karp Architecture, & Interior Design, INC. AIA 01-200.

**HPB**  
FINAL SUBMITTAL

**Ritz-Sagamore**  
1 Lincoln Road  
Miami Beach, FL 33139

**Owner:** Di Lido Beach Resort LLC.  
**Name:** EBU Sagamore LLC.  
**Address:** Sobe Sky Development LLC.  
**Address:** Di Lido Beach Resort Hotel Corporation  
**Tel:**  
**Email:**

**Consultant:** STUDIO MUNGE.  
**Name:** 25 Wingold Avenue,  
**Address:** Toronto, ON Canada M6B 1P8  
**Tel:** 416.588.1668  
**Email:**

**Consultant:** LANDSCAPE ARCHITECT  
**Name:** Naturalical,  
**Address:** 6915 Red Road, Suite 224  
**Address:** Coral Gables, FL 33143  
**Tel:** 786.717.8564  
**Email:**

**Consultant:** MEP  
**Name:** MG Engineering,  
**Address:** 6915 Red Road, Suite 224  
**Address:** 2800 Biscayne Blvd  
**Tel:** Miami, FL, 33137  
**Email:** 305.755.3833

**Consultant:**  
**Name:** Desimore Consulting Engineering  
**Address:** 800 Brickell Avenue, 6th Floor  
**Address:** Miami, FL, 33131  
**Tel:** 305.441.0755  
**Email:**

**Architect:** Kobi Karp Architecture and Interior Design, Inc.  
**Address:** 571 NW 28TH ST  
**Address:** Miami, Florida 33137 USA  
**Tel:** +1(305) 573 1818  
**Fax:** +1(305) 573 3766



KOBI KARP  
Lic. # AR0012578  
**OVERALL HARDSCAPE PLAN**

Date	05-08-2023	Sheet No.	A6.14
Scale	1/16" = 1'-0"		
Project	2018		

**OVERALL HARDSCAPE PLAN**  
1/64" = 1'-0"

**GRAPHIC LEGEND**

PLANTING	WATER FEATURE/POOL	POOL DECK PAVER	LAWN	WOOD DECK	EXISTING BEACH WALK
			+X.XX'		
MATCHLINE	PROPERTY LINE	LIMITS OF SCOPE OF WORK	PROPOSED ELEVATION (IN NGVD)		



HPB SUBMITTAL