

Rev.	Date	Rev.	Date

ALL DRAWINGS AND WRITTEN MATERIAL APPEARING HEREIN CONSTITUTE THE ORIGINAL AND UNPUBLISHED WORK OF Kobi Karp AIA, AND MAY NOT BE DUPLICATED, USED, OR DISCLOSED WITHOUT THE EXPRESS WRITTEN CONSENT OF Kobi Karp Architecture, & Interior Design, Inc. AIA 01-2009.

**HPB**  
FINAL SUBMITTAL

**Ritz-Sagamore**  
1 Lincoln Road  
Miami Beach, FL 33139

**Owner:** Di Lido Beach Resort LLC.  
**Name:** EBJ Sagamore LLC.  
**Address:** Sobe Sky Development LLC.  
**Address:** Di Lido Beach Resort Hotel Corporation  
**Tel:**  
**Email:**

**Consultant:** STUDIO MUNGE.  
**Name:** 25 Wingold Avenue,  
**Address:** Toronto, ON Canada M6B 1P8  
**Tel:** 416.588.1668  
**Email:**

**Consultant:** LANDSCAPE ARCHITECT  
**Name:** Naturalical.  
**Address:** 6915 Red Road, Suite 224  
**Address:** Coral Gables, FL 33143  
**Tel:** 786.717.6564  
**Email:**

**Consultant:** MEP  
**Name:** MG Engineering.  
**Address:** 6915 Red Road, Suite 224  
**Address:** 2800 Biscayne Blvd  
**Tel:** Miami, FL, 33137  
**Email:** 305.755.3833

**Consultant:** Desimore Consulting Engineering  
**Name:** 800 Brickell Avenue, 6th Floor  
**Address:** Miami, FL 33131  
**Tel:** 305.441.0755  
**Email:**

**Architect:** Kobi Karp Architecture and Interior Design, Inc.  
571 NW 26TH ST  
Miami, Florida 33137 USA  
**Tel:** +1(305) 573 1818  
**Fax:** +1(305) 573 3766



Kobi Karp  
Lic. # AR0012578  
**PROPOSED FLOOR PLAN**  
RITZ-SAGAMORE

1 PROPOSED 4TH FLOOR PLAN SCALE: 1" = 50'-0"

Date	05-08-2023	Sheet No.	A2.04
Scale	1"-50'-0"		
Project	2018		



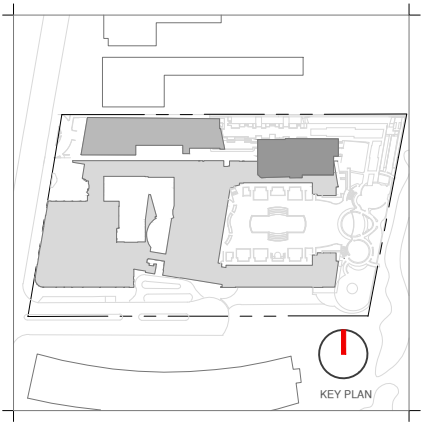
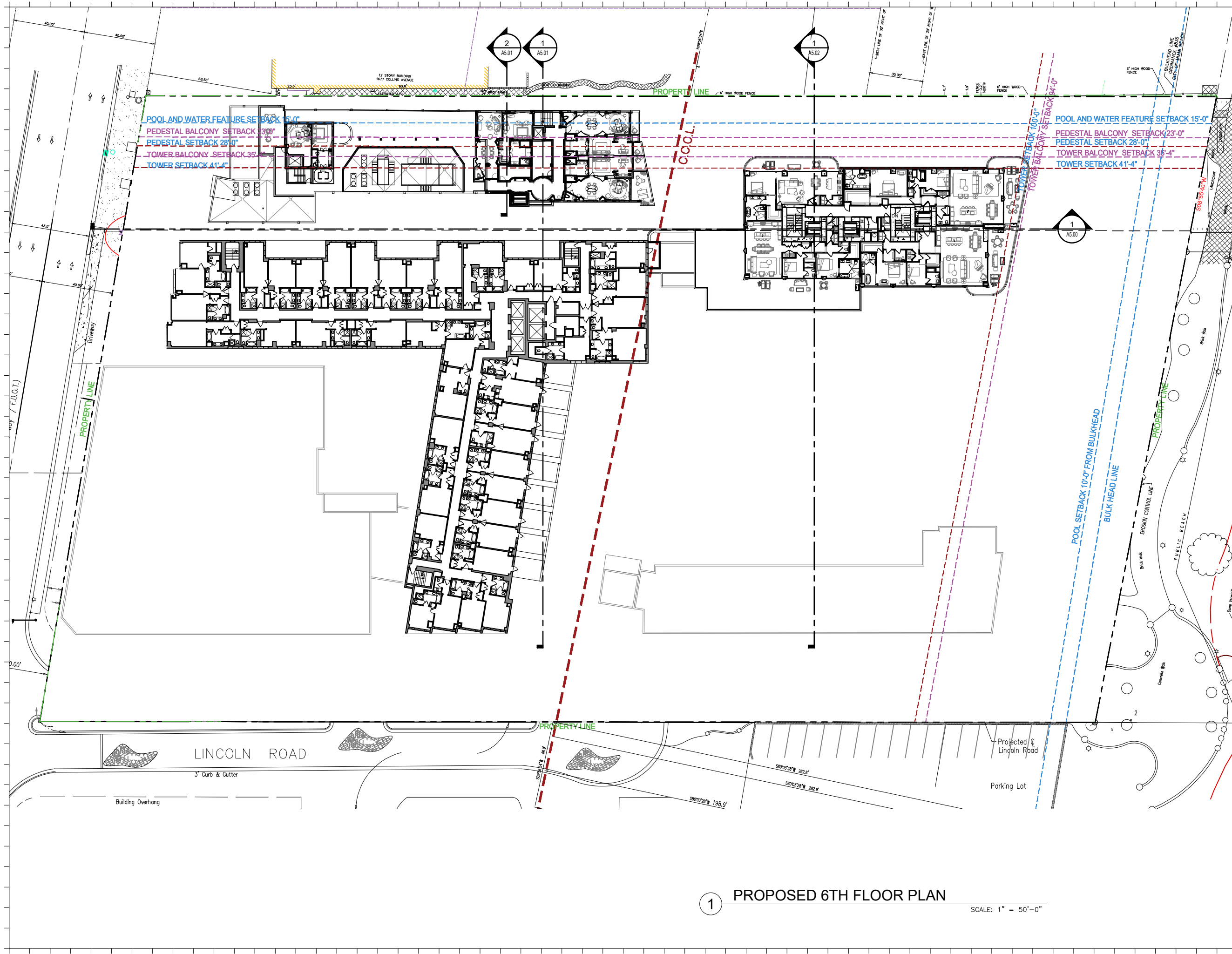

Rev.	Date	Rev.	Date

ALL DRAWINGS AND WRITTEN MATERIAL APPEARING HEREIN CONSTITUTE THE ORIGINAL AND UNPUBLISHED WORK OF Kobi Karp AIA, AND MAY NOT BE DUPLICATED, USED, OR DISCLOSED WITHOUT THE EXPRESS WRITTEN CONSENT OF Kobi Karp Architecture, & Interior Design, Inc. AIA 01-2020.

**HPB**  
FINAL SUBMITTAL

**Ritz-Sagamore**  
1 Lincoln Road  
Miami Beach, FL 33139

**Owner:** Di Lido Beach Resort LLC.  
Name: EBJ Sagamore LLC.  
Address: Sobe Sky Development LLC.  
Tel: Di Lido Beach Resort Hotel Corporation  
Email:

**Consultant:** STUDIO MUNGE.  
Name: STUDIO MUNGE.  
Address: 25 Wingold Avenue,  
Toronto, ON Canada M6B 1P8  
Tel: 416.588.1668  
Email:

**Consultant:** LANDSCAPE ARCHITECT  
Name: Naturalisical.  
Address: 6915 Red Road, Suite 224  
Coral Gables, FL 33143  
Tel: 786.717.8564  
Email:

**Consultant:** MEP  
Name: MG Engineering.  
Address: 6915 Red Road, Suite 224  
2900 Biscayne Blvd  
Miami, FL 33137  
Tel: 305.755.3833  
Email:

**Consultant:** Desimore Consulting Engineering  
Name: Desimore Consulting Engineering  
Address: 800 Brickell Avenue, 6th Floor  
Miami, FL 33131  
Tel: 305.441.0755  
Email:

**Architect:** Kobi Karp Architecture and Interior Design, Inc.  
Address: 571 NW 28TH ST  
Miami, Florida 33137 USA  
Tel: +1(305) 573 1818  
Fax: +1(305) 573 3766



KOBI KARP  
Lic. # AR0012578  
**PROPOSED FLOOR PLAN**

RITZ-SAGAMORE

Date	05-09-2023	Sheet No.	A2.06
Scale	1"=50'-0"	Project	2018

**1 PROPOSED 6TH FLOOR PLAN**  
SCALE: 1" = 50'-0"



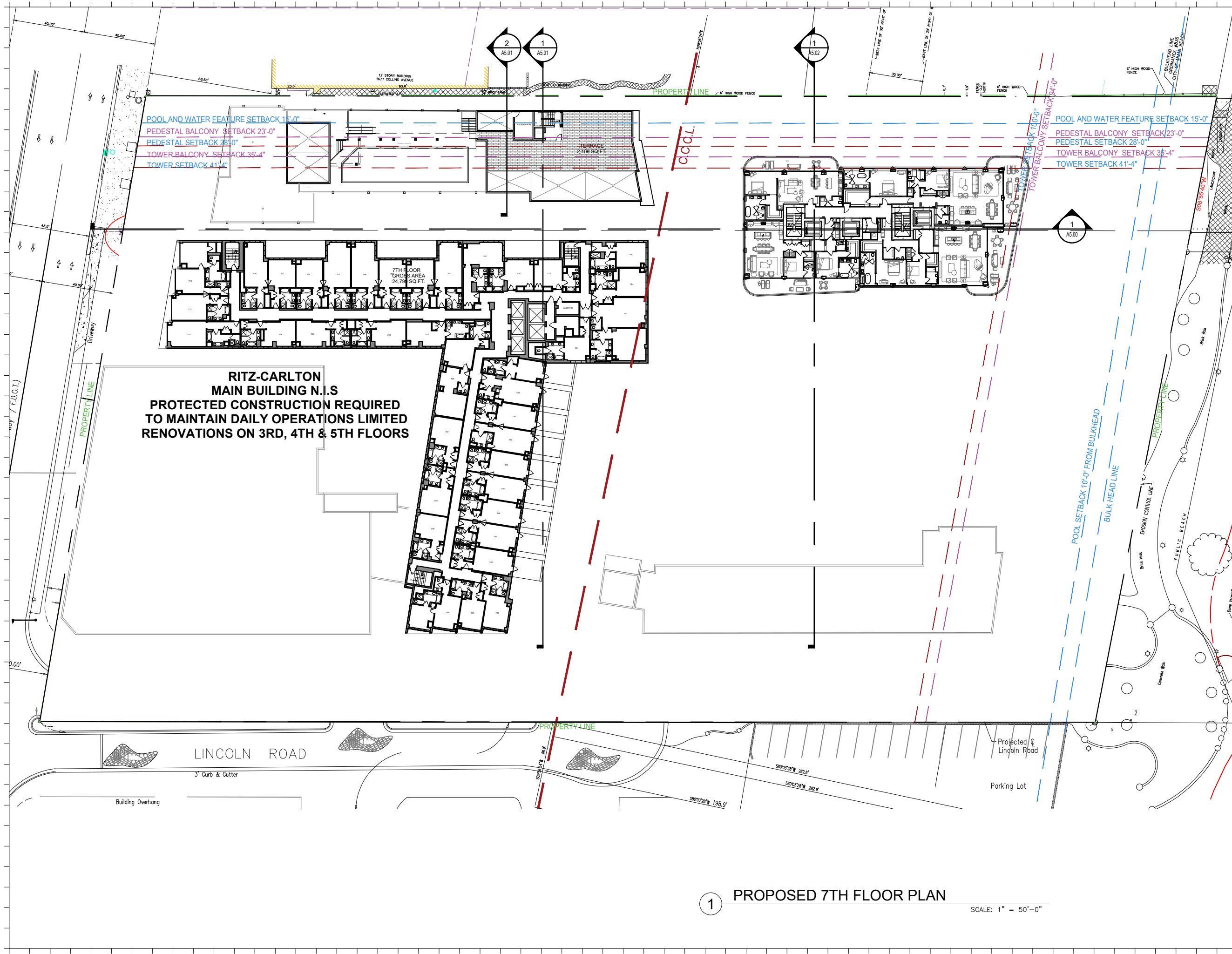

**RITZ-CARLTON  
MAIN BUILDING N.I.S  
PROTECTED CONSTRUCTION REQUIRED  
TO MAINTAIN DAILY OPERATIONS LIMITED  
RENOVATIONS ON 3RD, 4TH & 5TH FLOORS**

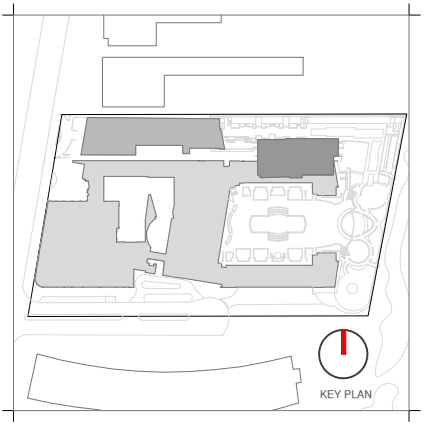

Rev.	Date	Rev.	Date

**HPB**  
FINAL SUBMITTAL

**Ritz-Sagamore**  
1 Lincoln Road  
Miami Beach, FL 33139

**Owner:** Di Lido Beach Resort LLC.  
**Name:** EBJ Sagamore LLC.  
**Address:** Sobe Sky Development LLC.  
**Tel:** Di Lido Beach Resort Hotel Corporation  
**Email:**

**Consultant:** STUDIO MUNGE.  
**Name:** 25 Wingold Avenue,  
**Address:** Toronto, ON Canada M6B 1P8  
**Tel:** 416.588.1668  
**Email:**

**Consultant:** LANDSCAPE ARCHITECT  
**Name:** Naturalisical,  
**Address:** 6915 Red Road, Suite 224  
**Tel:** Coral Gables, FL 33143  
**Email:** 786.717.8564

**Consultant:** MEP  
**Name:** MG Engineering,  
**Address:** 6915 Red Road, Suite 224  
**Tel:** 2800 Biscayne Blvd  
**Email:** Miami, FL, 33137  
305.755.3833

**Consultant:** Desimore Consulting Engineering  
**Name:** 800 Brickell Avenue, 6th Floor  
**Address:** Miami, FL 33131  
**Tel:** 305.441.0755  
**Email:**

**Architect:** Kobi Karp Architecture and Interior Design, Inc.  
**Name:** 571 NW 28TH ST  
**Address:** Miami, Florida 33137 USA  
**Tel:** +1(305) 573 1818  
**Fax:** +1(305) 573 3766



**KOB I KARP**  
Lic. # AR0012578  
**PROPOSED FLOOR PLAN**  
**RITZ-SAGAMORE**

Date	05-09-2023	Sheet No.	A2.07
Scale	1"=50'-0"		
Project	2018		

**1 PROPOSED 7TH FLOOR PLAN**  
SCALE: 1" = 50'-0"



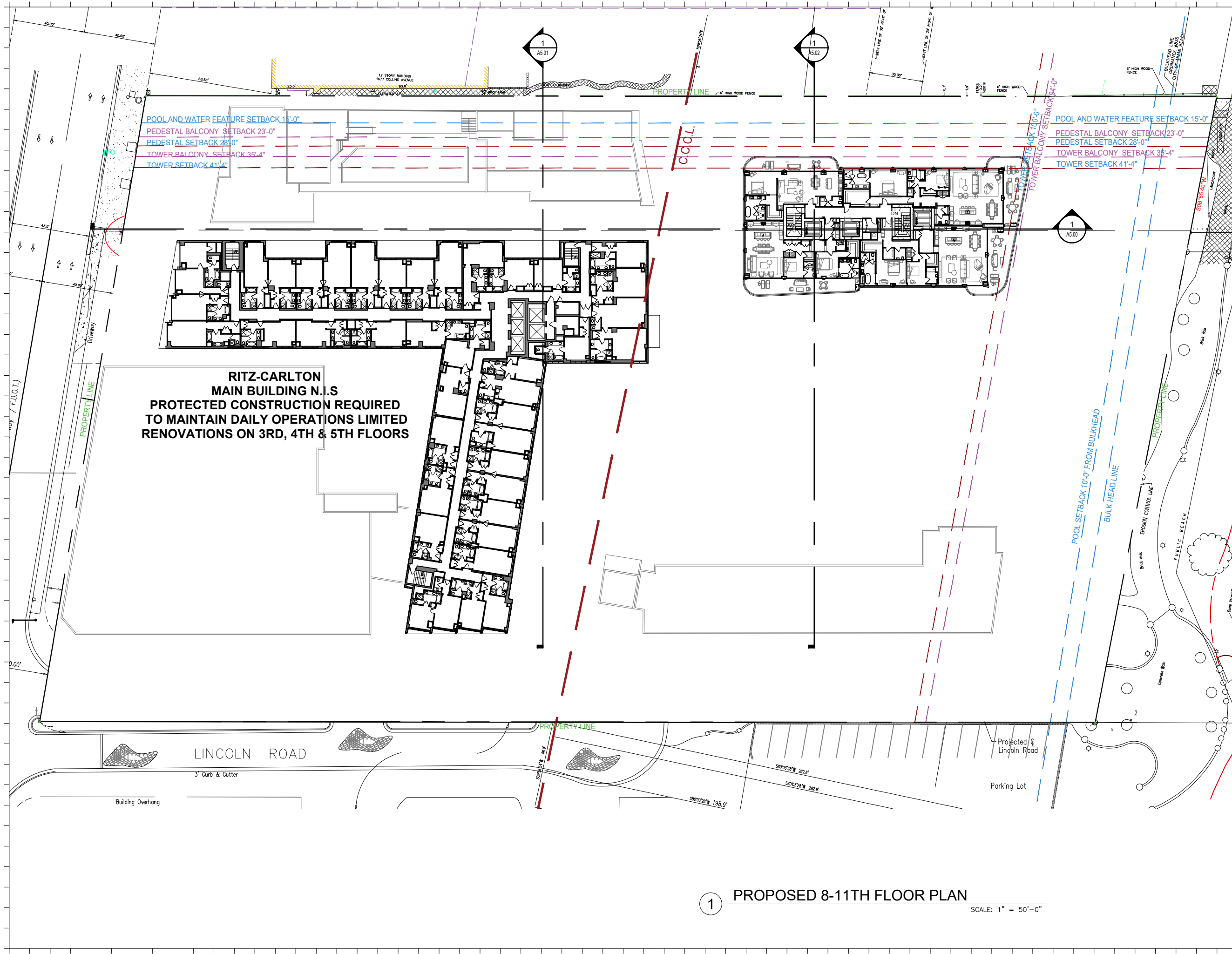

**RITZ-CARLTON  
MAIN BUILDING N.I.S  
PROTECTED CONSTRUCTION REQUIRED  
TO MAINTAIN DAILY OPERATIONS LIMITED  
RENOVATIONS ON 3RD, 4TH & 5TH FLOORS**

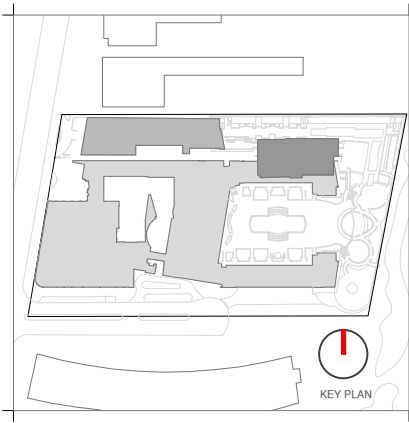

Rev.	Date	Rev.	Date

**HPB**  
FINAL SUBMITTAL

**Ritz-Sagamore**  
1 Lincoln Road  
Miami Beach, FL 33139

**Owner:** Di Lido Beach Resort LLC.  
**Name:** EBJ Sagamore LLC.  
**Address:** Sobe Sky Development LLC.  
**Tel:** Di Lido Beach Resort Hotel Corporation  
**Email:**

**Consultant:** STUDIO MUNGE.  
**Name:** 25 Wingold Avenue,  
**Address:** Toronto, ON Canada M6B 1P8  
**Tel:** 416.588.1668  
**Email:**

**Consultant:** LANDSCAPE ARCHITECT  
**Name:** Naturalisical,  
**Address:** 6915 Red Road, Suite 224  
**Tel:** Coral Gables, FL 33143  
**Email:** 786.717.8564

**Consultant:** MEP  
**Name:** MG Engineering,  
**Address:** 6915 Red Road, Suite 224  
**Tel:** 2800 Biscayne Blvd  
**Email:** Miami, FL, 33137  
305.755.3833

**Consultant:** Desimore Consulting Engineering  
**Name:** 800 Brickell Avenue, 6th Floor  
**Address:** Miami, FL 33131  
**Tel:** 305.441.0755  
**Email:**

**Architect:** Kobi Karp Architecture and Interior Design, Inc.  
**Name:** 571 NW 28TH ST  
**Address:** Miami, Florida 33137 USA  
**Tel:** +1(305) 573 1818  
**Fax:** +1(305) 573 3766



**KOB I KARP**  
Lic. # AR0012578  
**PROPOSED FLOOR PLAN**  
**RITZ-SAGAMORE**

Date	05-09-2023	Sheet No.	A2.08
Scale	1"=50'-0"		
Project	2018		

**1 PROPOSED 8-11TH FLOOR PLAN**  
SCALE: 1" = 50'-0"

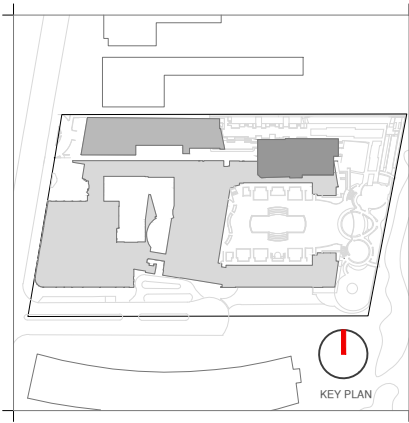
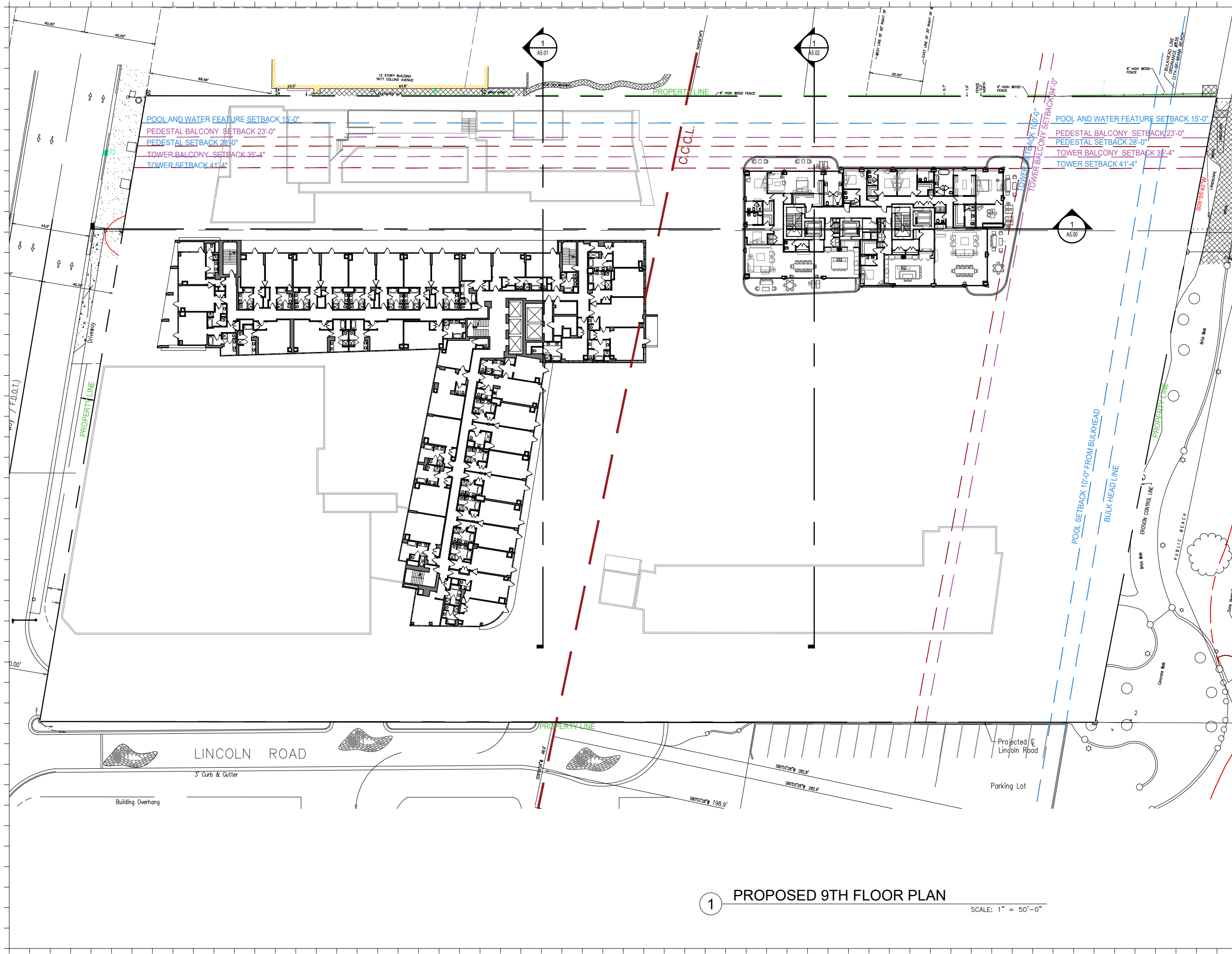

Rev.	Date	Rev.	Date

ALL DRAWINGS AND WRITTEN MATERIAL APPEARING HEREIN CONSTITUTE THE ORIGINAL AND UNPUBLISHED WORK OF KOBİ KARP AIA, AND MAY NOT BE DUPLICATED, USED, OR DISCLOSED WITHOUT THE EXPRESS WRITTEN CONSENT OF KOBİ KARP ARCHITECTURE & INTERIOR DESIGN, INC. AIA 01-2020.

**HPB**  
FINAL SUBMITTAL

**Ritz-Sagamore**  
1 Lincoln Road  
Miami Beach, FL 33139

**Owner:** Di Lido Beach Resort LLC.  
**Name:** EBJ Sagamore LLC.  
**Address:** Sobe Sky Development LLC.  
**Tel:** Di Lido Beach Resort Hotel Corporation  
**Email:**

**Consultant:** STUDIO MUNGE.  
**Name:** 25 Wingold Avenue,  
**Address:** Toronto, ON Canada M6B 1P8  
**Tel:** 416.588.1668  
**Email:**

**Consultant:** LANDSCAPE ARCHITECT  
**Name:** Naturalifical,  
**Address:** 6915 Red Road, Suite 224  
**Tel:** Coral Gables, FL 33143  
**Email:** 786.717.8564

**Consultant:** MEP  
**Name:** MG Engineering,  
**Address:** 6915 Red Road, Suite 224  
**Tel:** 2800 Biscayne Blvd  
**Email:** Miami, FL, 33137  
305.755.3833

**Consultant:** Desimore Consulting Engineering  
**Name:** 800 Brickell Avenue, 6th Floor  
**Address:** Miami, FL 33131  
**Tel:** 305.441.0755  
**Email:**

**Architect:** Kobi Karp Architecture and Interior Design, Inc.  
571 NW 28TH ST  
Miami, Florida 33137 USA  
**Tel:** +1(305) 573 1818  
**Fax:** +1(305) 573 3766



KOBİ KARP  
Lic. # AR0012578  
**PROPOSED FLOOR PLAN**  
RITZ-SAGAMORE

Date	05-09-2023	Sheet No.	A2.09
Scale	1"=50'-0"		
Project	2018		

1 PROPOSED 9TH FLOOR PLAN  
SCALE: 1" = 50'-0"

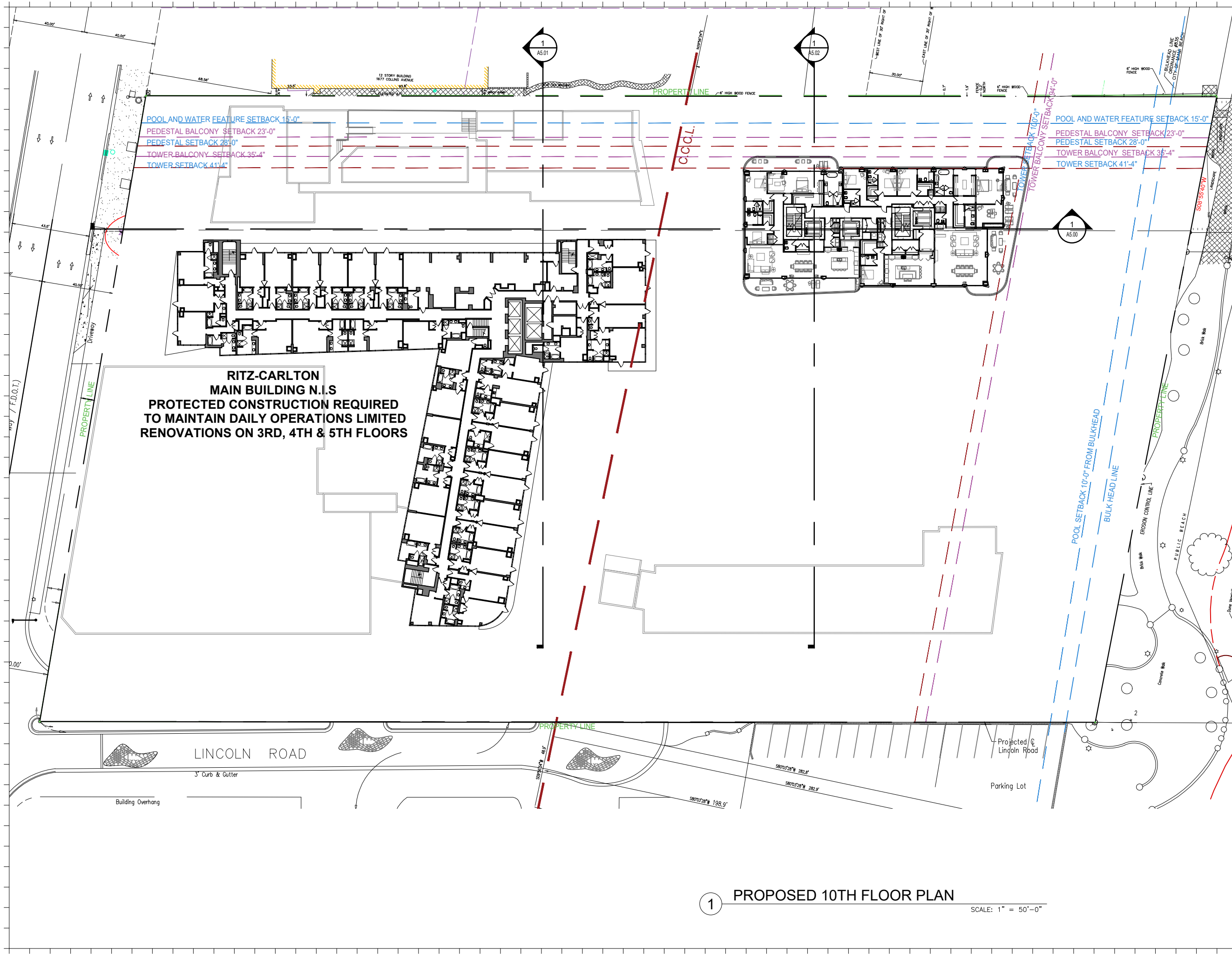

**RITZ-CARLTON  
MAIN BUILDING N.I.S  
PROTECTED CONSTRUCTION REQUIRED  
TO MAINTAIN DAILY OPERATIONS LIMITED  
RENOVATIONS ON 3RD, 4TH & 5TH FLOORS**

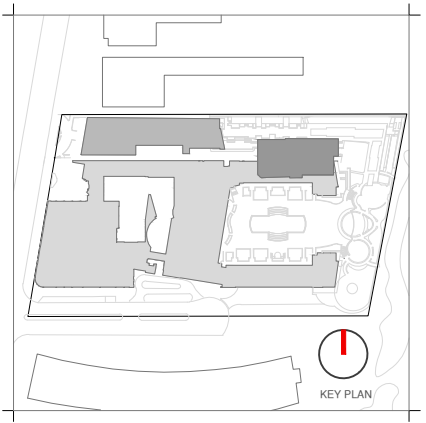

Rev.	Date	Rev.	Date

ALL DRAWINGS AND WRITTEN MATERIAL APPEARING HEREIN CONSTITUTE THE ORIGINAL AND UNPUBLISHED WORK OF KOBİ KARP AIA, AND MAY NOT BE DUPLICATED, USED, OR DISCLOSED WITHOUT THE EXPRESS WRITTEN CONSENT OF KOBİ KARP ARCHITECTURE & INTERIOR DESIGN, INC. AIA 01-2020.

**HPB**  
FINAL SUBMITTAL

**Ritz-Sagamore**  
1 Lincoln Road  
Miami Beach, FL 33139

**Owner:** Di Lido Beach Resort LLC.  
**Name:** EBJ Sagamore LLC.  
**Address:** Sobe Sky Development LLC.  
**Tel:** Di Lido Beach Resort Hotel Corporation  
**Email:**

**Consultant:** STUDIO MUNGE.  
**Name:** 25 Wingham Avenue,  
**Address:** Toronto, ON Canada M6B 1P8  
**Tel:** 416.588.1668  
**Email:**

**Consultant:** LANDSCAPE ARCHITECT  
**Name:** Naturalifical,  
**Address:** 6915 Red Road, Suite 224  
**Tel:** Coral Gables, FL 33143  
**Email:** 786.717.8564

**Consultant:** MEP  
**Name:** MG Engineering,  
**Address:** 6915 Red Road, Suite 224  
**Tel:** 2800 Biscayne Blvd  
**Email:** Miami, FL, 33137  
305.755.3833

**Consultant:** Desimore Consulting Engineering  
**Name:** 800 Brickell Avenue, 6th Floor  
**Address:** Miami, FL 33131  
**Tel:** 305.441.0755  
**Email:**

**Architect:** Kobi Karp Architecture and Interior Design, Inc.  
571 NW 28TH ST  
Miami, Florida 33137 USA  
**Tel:** +1(305) 573 1818  
**Fax:** +1(305) 573 3766



**KOBİ KARP**  
Lic. # AR0012578  
**PROPOSED FLOOR PLAN**

**RITZ-SAGAMORE**

Date	05-09-2023	Sheet No.	A2.10
Scale	1"=50'-0"		
Project	2018		

**1 PROPOSED 10TH FLOOR PLAN**  
SCALE: 1" = 50'-0"



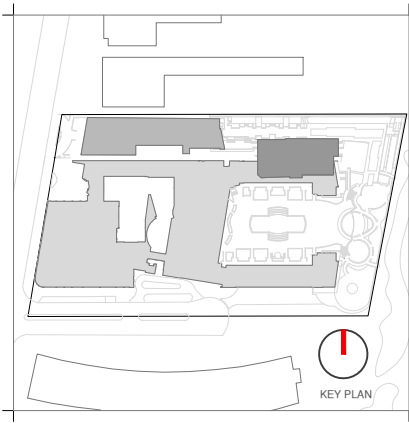
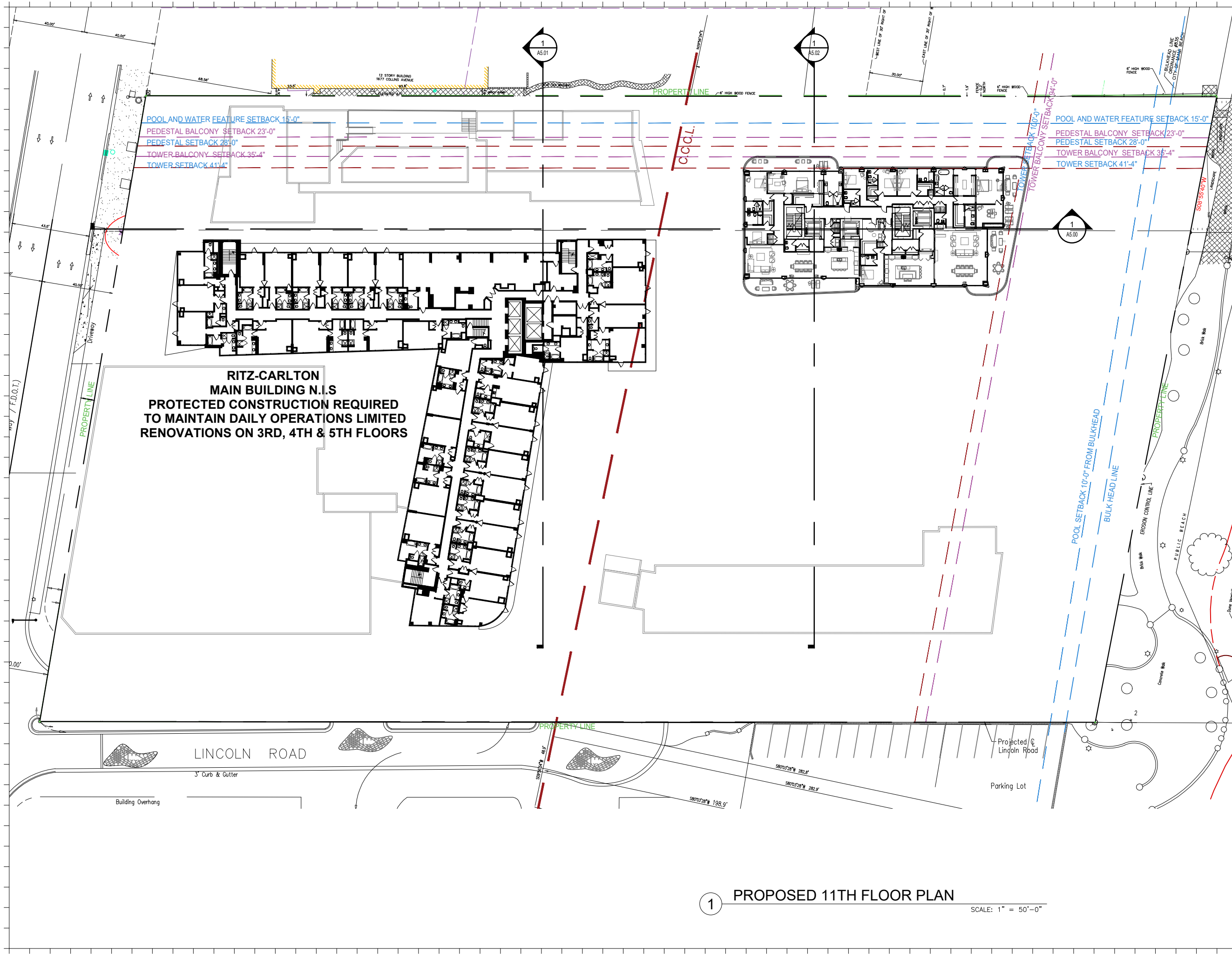

Rev.	Date	Rev.	Date

ALL DRAWINGS AND WRITTEN MATERIAL APPEARING HEREIN CONSTITUTE THE ORIGINAL AND UNPUBLISHED WORK OF KOBİ KARP AIA, AND MAY NOT BE DUPLICATED, USED, OR DISCLOSED WITHOUT THE EXPRESS WRITTEN CONSENT OF KOBİ KARP ARCHITECTURE & INTERIOR DESIGN, INC. AIA 01-2020.

**HPB**  
FINAL SUBMITTAL

**Ritz-Sagamore**  
1 Lincoln Road  
Miami Beach, FL 33139

**Owner:** Di Lido Beach Resort LLC.  
**Name:** EBJ Sagamore LLC.  
**Address:** Sobe Sky Development LLC.  
**Address:** Di Lido Beach Resort Hotel Corporation  
**Tel:**  
**Email:**

**Consultant:** STUDIO MUNGE.  
**Name:** 25 Wingham Avenue,  
**Address:** Toronto, ON Canada M6B 1P8  
**Tel:** 416.588.1668  
**Email:**

**Consultant:** LANDSCAPE ARCHITECT  
**Name:** Naturalifical,  
**Address:** 6915 Red Road, Suite 224  
**Address:** Coral Gables, FL 33143  
**Tel:** 786.717.6564  
**Email:**

**Consultant:** MEP  
**Name:** MG Engineering,  
**Address:** 6915 Red Road, Suite 224  
**Address:** 2800 Biscayne Blvd  
**Tel:** Miami, FL, 33137  
**Email:** 305.755.3833

**Consultant:** Desimore Consulting Engineering  
**Name:** 800 Brickell Avenue, 6th Floor  
**Address:** Miami, FL 33131  
**Tel:** 305.441.0755  
**Email:**

**Architect:** Kobi Karp Architecture and Interior Design, Inc.  
**Name:** 571 NW 28TH ST  
**Address:** Miami, Florida 33137 USA  
**Tel:** +1(305) 573 1818  
**Fax:** +1(305) 573 3766



KOBİ KARP  
Lic. # AR0012578  
**PROPOSED FLOOR PLAN**

RITZ-SAGAMORE

Date	05-09-2023	Sheet No.	A2.11
Scale	1"=50'-0"		
Project	2018		

**1 PROPOSED 11TH FLOOR PLAN**  
SCALE: 1" = 50'-0"

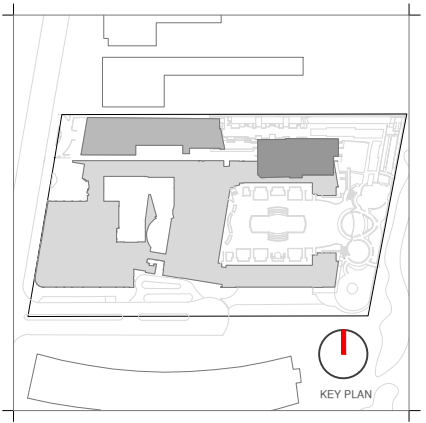
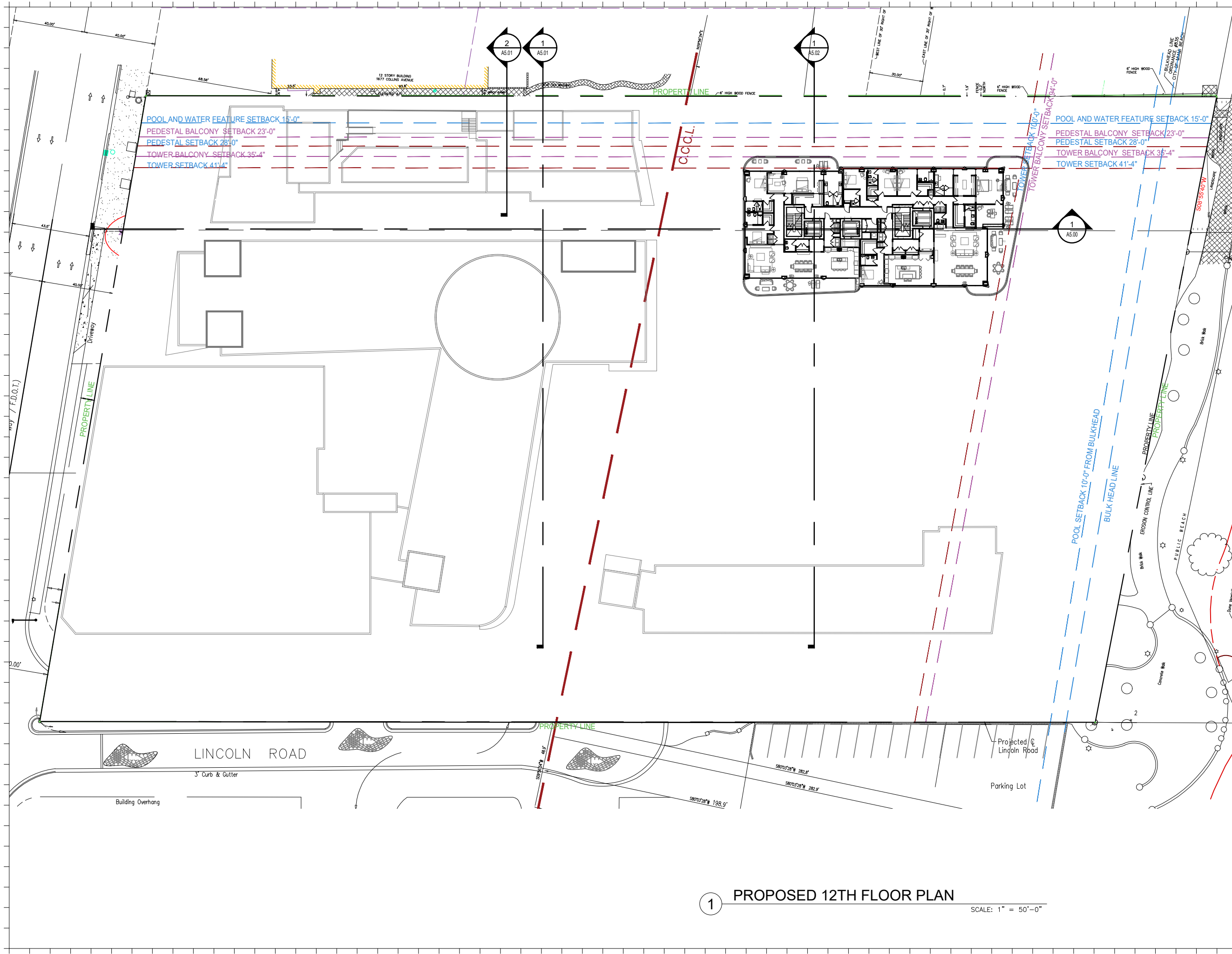

Rev.	Date	Rev.	Date

ALL DRAWINGS AND WRITTEN MATERIAL APPEARING HEREIN CONSTITUTE THE ORIGINAL AND UNPUBLISHED WORK OF Kobi Karp AIA, AND MAY NOT BE DUPLICATED, USED, OR DISCLOSED WITHOUT THE EXPRESS WRITTEN CONSENT OF Kobi Karp Architecture, & Interior Design, Inc. AIA 01-2009

**HPB**  
FINAL SUBMITTAL

**Ritz-Sagamore**  
1 Lincoln Road  
Miami Beach, FL 33139

**Owner:** Di Lido Beach Resort LLC.  
**Name:** EBJ Sagamore LLC.  
**Address:** Sobe Sky Development LLC.  
**Address:** Di Lido Beach Resort Hotel Corporation  
**Tel:**  
**Email:**

**Consultant:** STUDIO MUNGE.  
**Name:** 25 Wingo Avenue,  
**Address:** Toronto, ON Canada M6B 1P8  
**Tel:** 416.588.1668  
**Email:**

**Consultant:** LANDSCAPE ARCHITECT  
**Name:** Naturalisical,  
**Address:** 6915 Red Road, Suite 224  
**Address:** Coral Gables, FL 33143  
**Tel:** 786.717.6564  
**Email:**

**Consultant:** MEP  
**Name:** MG Engineering,  
**Address:** 6915 Red Road, Suite 224  
**Address:** 2800 Biscayne Blvd  
**Tel:** Miami, FL, 33137  
**Email:** 305.755.3833

**Consultant:** Desimore Consulting Engineering  
**Name:** 800 Brickell Avenue, 6th Floor  
**Address:** Miami, FL 33131  
**Tel:** 305.441.0755  
**Email:**

**Architect:** Kobi Karp Architecture and Interior Design, Inc.  
**Name:** 571 NW 28TH ST  
**Address:** Miami, Florida 33137 USA  
**Tel:** +1(305) 573 1818  
**Fax:** +1(305) 573 3766



Kobi Karp  
Lic. # AR0012578  
**PROPOSED FLOOR PLAN**  
RITZ-SAGAMORE

Date	05-08-2023	Sheet No.	A2.12
Scale	1"=50'-0"		
Project	2018		

**1 PROPOSED 12TH FLOOR PLAN**  
SCALE: 1" = 50'-0"

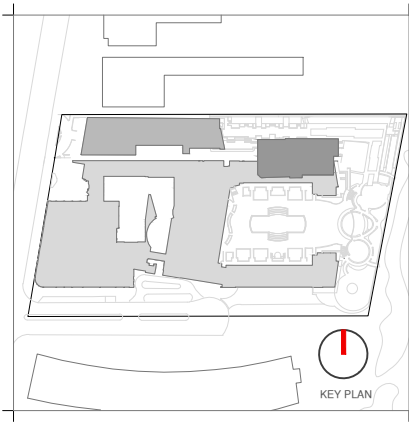
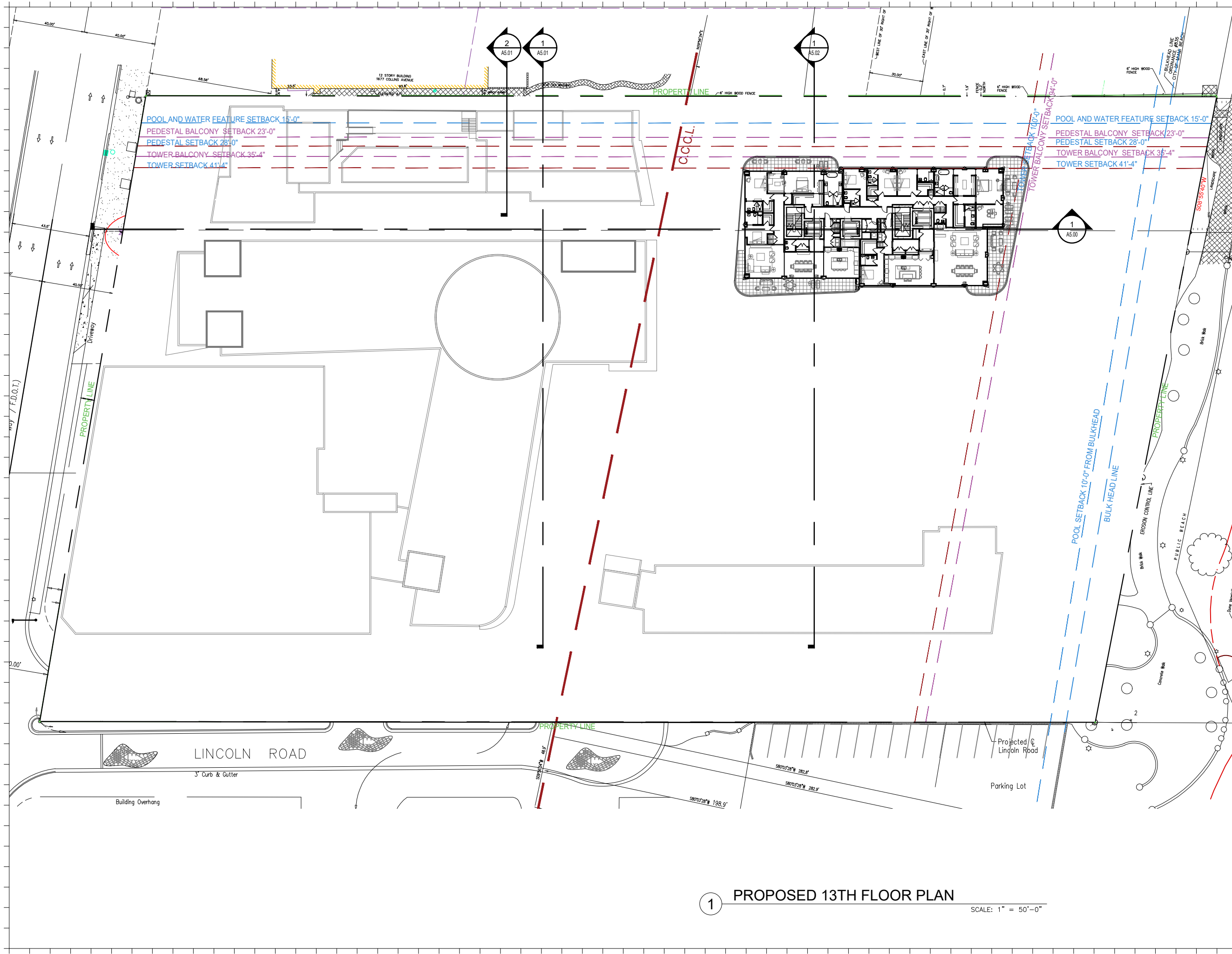

Rev.	Date	Rev.	Date

ALL DRAWINGS AND WRITTEN MATERIAL APPEARING HEREIN CONSTITUTE THE ORIGINAL AND UNPUBLISHED WORK OF Kobi Karp AIA, AND MAY NOT BE DUPLICATED, USED, OR DISCLOSED WITHOUT THE EXPRESS WRITTEN CONSENT OF Kobi Karp Architecture, & Interior Design, Inc. AIA 01-2009.

**HPB**  
FINAL SUBMITTAL

**Ritz-Sagamore**  
1 Lincoln Road  
Miami Beach, FL 33139

**Owner:** Di Lido Beach Resort LLC.  
**Name:** EBJ Sagamore LLC.  
**Address:** Sobe Sky Development LLC.  
**Tel:** Di Lido Beach Resort Hotel Corporation  
**Email:**

**Consultant:** STUDIO MUNGE.  
**Name:** 25 Wingham Avenue,  
**Address:** Toronto, ON Canada M6B 1P8  
**Tel:** 416.588.1668  
**Email:**

**Consultant:** LANDSCAPE ARCHITECT  
**Name:** Naturalisical,  
**Address:** 6915 Red Road, Suite 224  
**Tel:** Coral Gables, FL 33143  
**Email:** 786.717.6564

**Consultant:** MEP  
**Name:** MG Engineering,  
**Address:** 6915 Red Road, Suite 224  
**Tel:** 2800 Biscayne Blvd  
**Email:** Miami, FL, 33137  
305.755.3833

**Consultant:** Desimore Consulting Engineering  
**Name:** 800 Brickell Avenue, 6th Floor  
**Address:** Miami, FL 33131  
**Tel:** 305.441.0755  
**Email:**

**Architect:** Kobi Karp Architecture and Interior Design, Inc.  
**Name:** 571 NW 28TH ST  
**Address:** Miami, Florida 33137 USA  
**Tel:** +1(305) 573 1818  
**Fax:** +1(305) 573 3766



**PROPOSED FLOOR PLAN**

RITZ-SAGAMORE

Date	05-09-2023	Sheet No.	A2.13
Scale	1"=50'-0"		
Project	2018		

**1 PROPOSED 13TH FLOOR PLAN**  
SCALE: 1" = 50'-0"



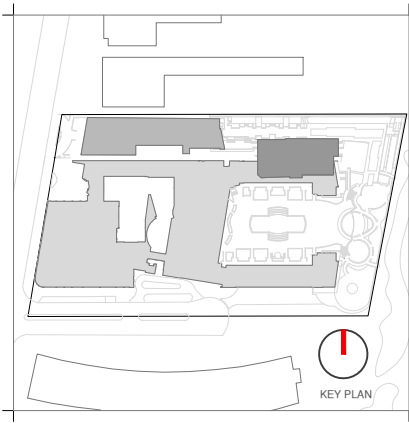
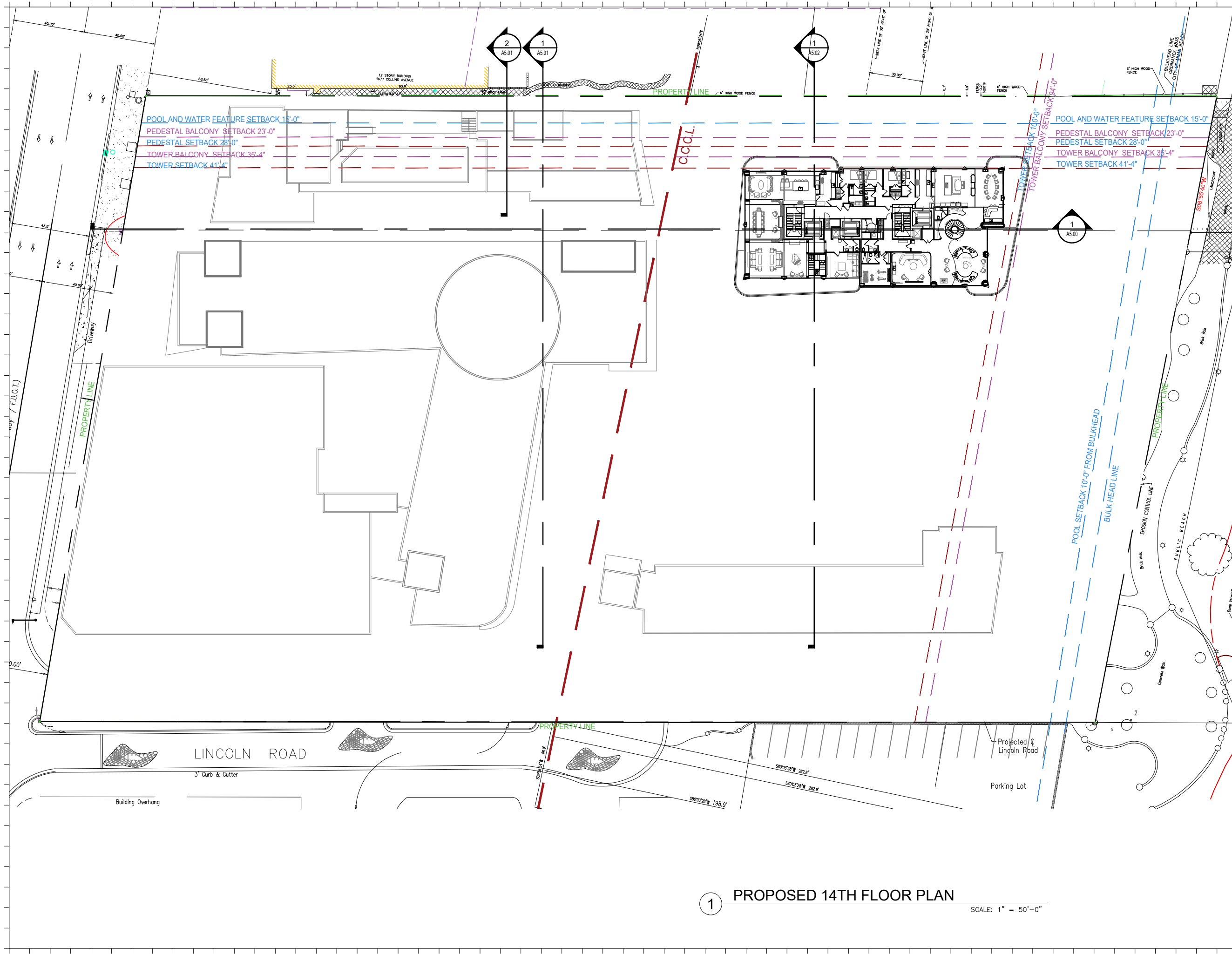

Rev.	Date	Rev.	Date

**HPB**  
FINAL SUBMITTAL

**Ritz-Sagamore**  
1 Lincoln Road  
Miami Beach, FL 33139

**Owner:** Di Lido Beach Resort LLC.  
**Name:** EBJ Sagamore LLC.  
**Address:** Sobe Sky Development LLC.  
**Address:** Di Lido Beach Resort Hotel Corporation  
**Tel:**  
**Email:**

**Consultant:** STUDIO MUNGE.  
**Name:** 25 Wingo Avenue,  
**Address:** Toronto, ON Canada M6B 1P8  
**Tel:** 416.588.1668  
**Email:**

**Consultant:** LANDSCAPE ARCHITECT  
**Name:** Naturalifical,  
**Address:** 6915 Red Road, Suite 224  
**Address:** Coral Gables, FL 33143  
**Tel:** 786.717.6564  
**Email:**

**Consultant:** MEP  
**Name:** MG Engineering,  
**Address:** 6915 Red Road, Suite 224  
**Address:** 2800 Biscayne Blvd  
**Tel:** Miami, FL, 33137  
**Email:** 305.755.3833

**Consultant:** Desimore Consulting Engineering  
**Name:** 800 Brickell Avenue, 6th Floor  
**Address:** Miami, FL 33131  
**Tel:** 305.441.0755  
**Email:**

**Architect:** Kobi Karp Architecture and Interior Design, Inc.  
**Name:** 571 NW 28TH ST  
**Address:** Miami, Florida 33137 USA  
**Tel:** +1(305) 573 1818  
**Fax:** +1(305) 573 3766

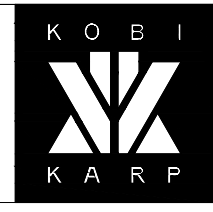

**KOBI KARP**  
Lic. # AR0012578

**PROPOSED FLOOR PLAN**

**RITZ-SAGAMORE**

Date	05-09-2023	Sheet No.	A2.14
Scale	1"=50'-0"	Project	2018

**1 PROPOSED 14TH FLOOR PLAN**  
SCALE: 1" = 50'-0"

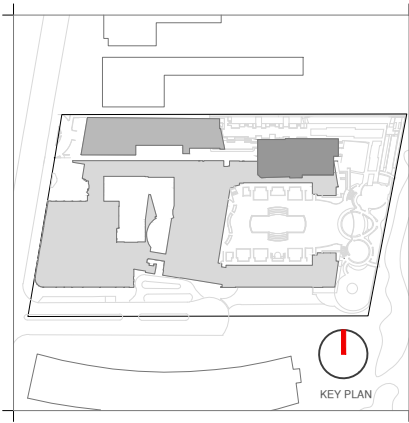
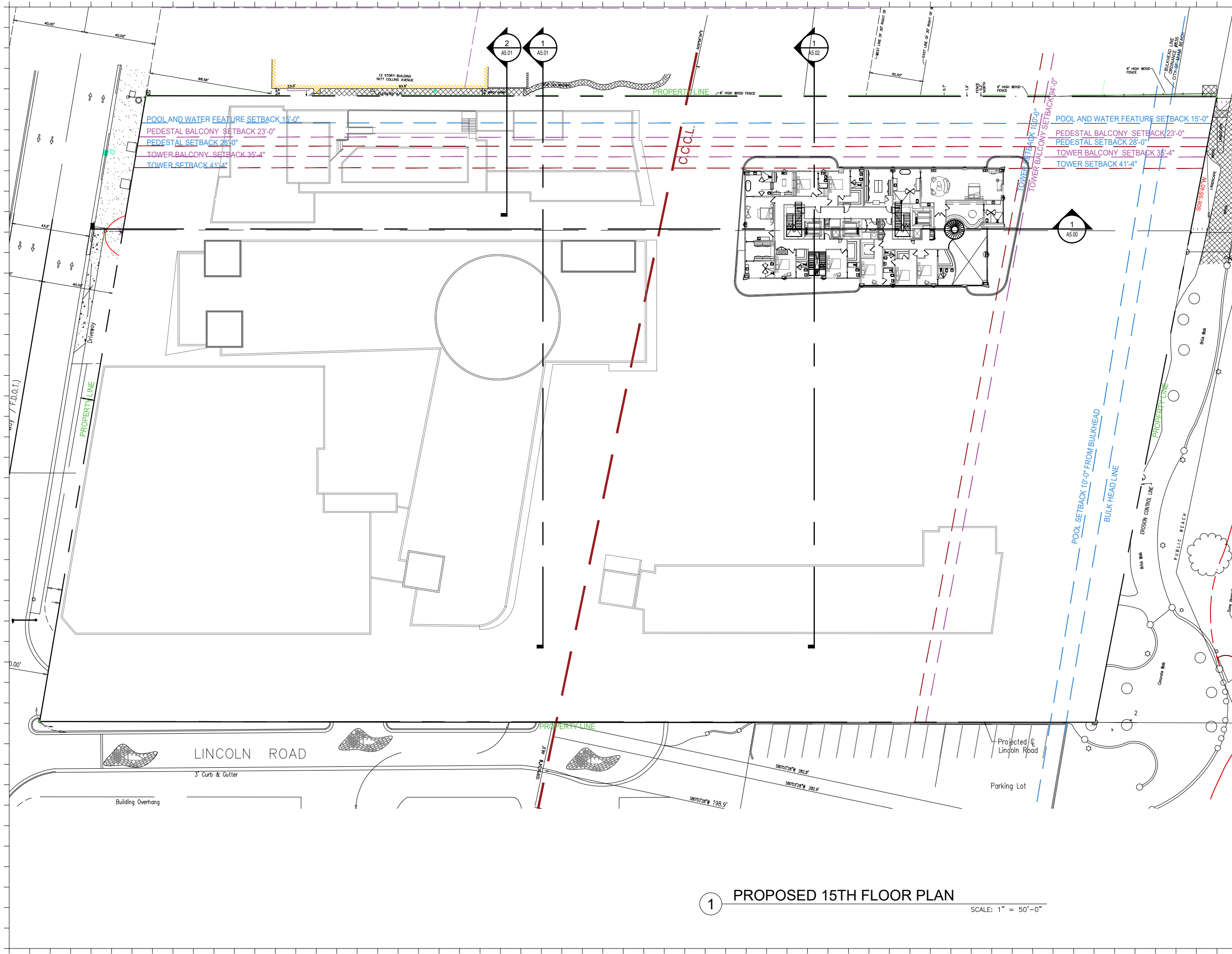

Rev.	Date	Rev.	Date

ALL DRAWINGS AND WRITTEN MATERIAL APPEARING HEREIN CONSTITUTE THE ORIGINAL AND UNPUBLISHED WORK OF Kobi Karp AIA, AND MAY NOT BE DUPLICATED, USED, OR DISCLOSED WITHOUT THE EXPRESS WRITTEN CONSENT OF Kobi Karp Architecture & Interior Design, Inc. AIA 01-2009.

**HPB**  
FINAL SUBMITTAL

**Ritz-Sagamore**  
1 Lincoln Road  
Miami Beach, FL 33139

**Owner:** Di Lido Beach Resort LLC.  
**Name:** EBJ Sagamore LLC.  
**Address:** Sobe Sky Development LLC.  
**Address:** Di Lido Beach Resort Hotel Corporation  
**Tel:**  
**Email:**

**Consultant:** STUDIO MUNGE.  
**Name:** 25 Wingo Avenue,  
**Address:** Toronto, ON Canada M6B 1P8  
**Tel:** 416.588.1668  
**Email:**

**Consultant:** LANDSCAPE ARCHITECT  
**Name:** Naturalifical,  
**Address:** 6915 Red Road, Suite 224  
**Address:** Coral Gables, FL 33143  
**Tel:** 786.717.6564  
**Email:**

**Consultant:** MEP  
**Name:** MG Engineering,  
**Address:** 6915 Red Road, Suite 224  
**Address:** 2800 Biscayne Blvd  
**Tel:** Miami, FL, 33137  
**Email:** 305.755.3833

**Consultant:** Desimore Consulting Engineering  
**Name:** 800 Brickell Avenue, 6th Floor  
**Address:** Miami, FL 33131  
**Tel:** 305.441.0755  
**Email:**

**Architect:** Kobi Karp Architecture and Interior Design, Inc.  
**Address:** 571 NW 28TH ST  
**Address:** Miami, Florida 33137 USA  
**Tel:** +1(305) 573 1818  
**Fax:** +1(305) 573 3766



Kobi Karp  
Lic. # AR0012578  
**PROPOSED FLOOR PLAN**  
RITZ-SAGAMORE

Date	05-09-2023	Sheet No.	A2.15
Scale	1"=50'-0"		
Project	2018		

**1 PROPOSED 15TH FLOOR PLAN**  
SCALE: 1" = 50'-0"

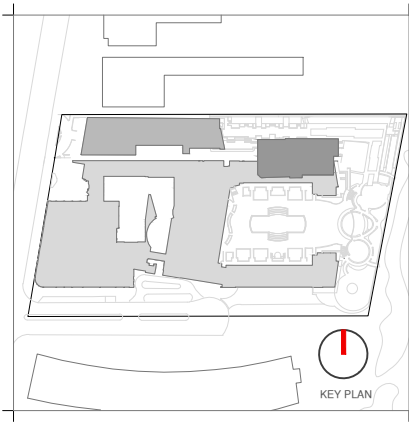
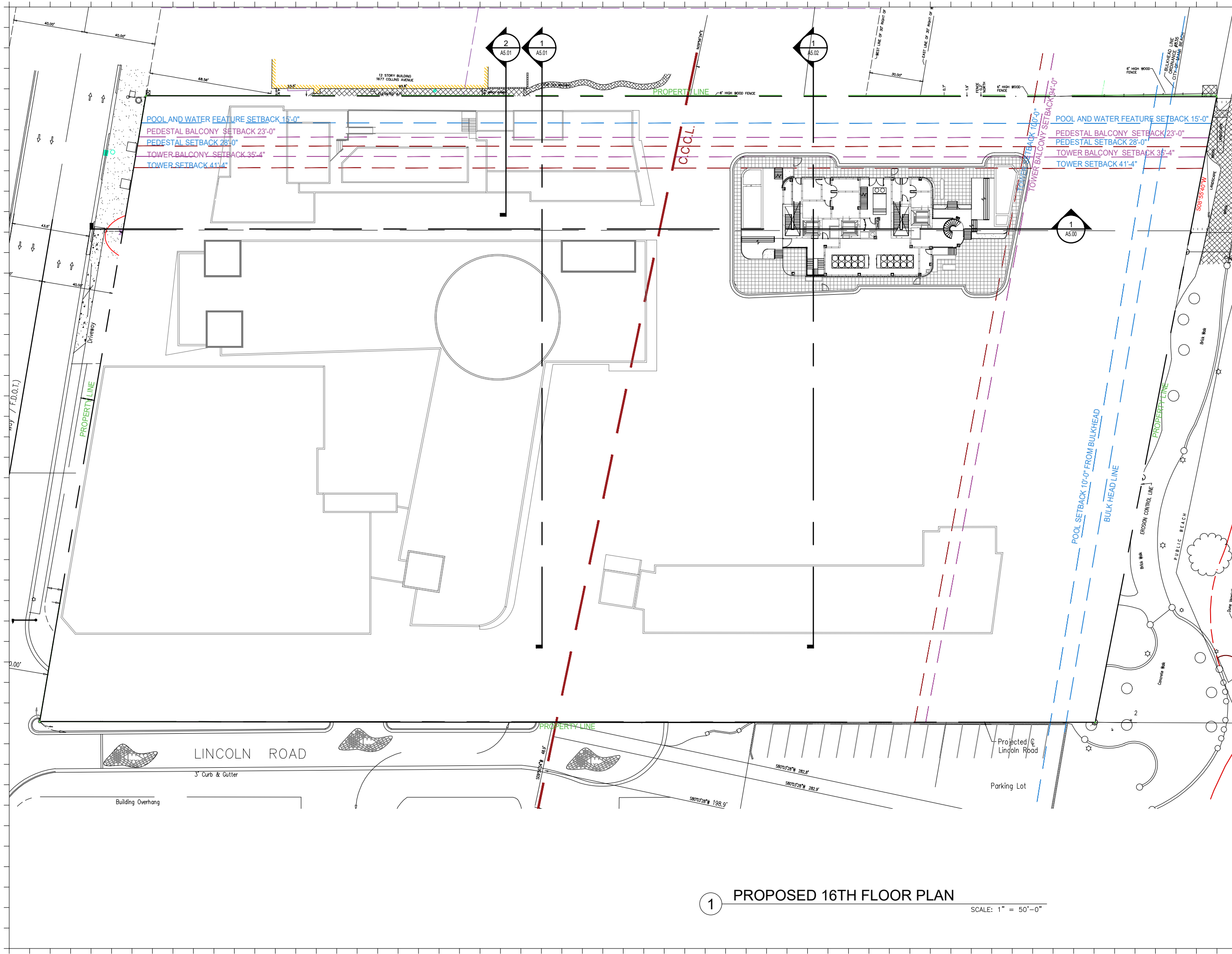

Rev.	Date	Rev.	Date

ALL DRAWINGS AND WRITTEN MATERIAL APPEARING HEREIN CONSTITUTE THE ORIGINAL AND UNPUBLISHED WORK OF KOBI KARP AIA, AND MAY NOT BE DUPLICATED, USED, OR DISCLOSED WITHOUT THE EXPRESS WRITTEN CONSENT OF KOBI KARP ARCHITECTURE & INTERIOR DESIGN, INC. AIA 01-2009.

**HPB**  
FINAL SUBMITTAL

**Ritz-Sagamore**  
1 Lincoln Road  
Miami Beach, FL 33139

**Owner:**  
Name: Di Lido Beach Resort LLC.  
Address: EBJ Sagamore LLC.  
Address: Sobe Sky Development LLC.  
Tel: Di Lido Beach Resort Hotel Corporation  
Email:

**Consultant:**  
Name: STUDIO MUNGE.  
Address: 25 Wingo Avenue,  
Address: Toronto, ON Canada M6B 1P8  
Tel: 416.588.1668  
Email:

**Consultant:** LANDSCAPE ARCHITECT  
Name: Naturalistic  
Address: 6915 Red Road, Suite 224  
Address: Coral Gables, FL 33143  
Tel: 786.717.6564  
Email:

**Consultant:** MEP  
Name: MG Engineering  
Address: 6915 Red Road, Suite 224  
Address: 2800 Biscayne Blvd  
Tel: Miami, FL, 33137  
Email: 305.755.3833

**Consultant:**  
Name: Desimore Consulting Engineering  
Address: 800 Brickell Avenue, 6th Floor  
Address: Miami, FL 33131  
Tel: 305.441.0755  
Email:

**Architect:**  
Kobi Karp Architecture and Interior Design, Inc.  
571 NW 28TH ST  
Miami, Florida 33137 USA  
Tel: +1(305) 573 1818  
Fax: +1(305) 573 3766



KOBI KARP  
Lic. # AR0012578  
**PROPOSED FLOOR PLAN**

RITZ-SAGAMORE

Date	05-09-2023	Sheet No.	A2.16
Scale	1"=50'-0"		
Project	2018		

**1 PROPOSED 16TH FLOOR PLAN**  
SCALE: 1" = 50'-0"





Rev.	Date	Rev.	Date

ALL DRAWINGS AND WRITTEN MATERIAL APPEARING HEREIN CONSTITUTE THE ORIGINAL AND UNPUBLISHED WORK OF Kobi Karp AIA, AND MAY NOT BE DUPLICATED, USED, OR DISCLOSED WITHOUT THE EXPRESS WRITTEN CONSENT OF Kobi Karp Architecture, & Interior Design, Inc. AIA 01-2020.

**HPB**  
FINAL SUBMITTAL

**Ritz-Sagamore**  
1 Lincoln Road  
Miami Beach, FL 33139

**Owner:** Di Lido Beach Resort LLC.  
**Name:** EBU Sagamore LLC.  
**Address:** Sobe Sky Development LLC.  
**Address:** Di Lido Beach Resort Hotel Corporation  
**Tel:**  
**Email:**

**Consultant:** STUDIO MUNGE.  
**Name:** 25 Wingold Avenue,  
**Address:** Toronto, ON Canada M6B 1P8  
**Tel:** 416.588.1668  
**Email:**

**Consultant:** LANDSCAPE ARCHITECT  
**Name:** Naturalifical,  
**Address:** 6915 Red Road, Suite 224  
**Address:** Coral Gables, FL 33143  
**Tel:** 786.717.6564  
**Email:**

**Consultant:** MEP  
**Name:** MG Engineering,  
**Address:** 6915 Red Road, Suite 224  
**Address:** 2800 Biscayne Blvd  
**Tel:** Miami, FL 33137  
**Email:** 305.755.3833

**Consultant:**  
**Name:** Desimore Consulting Engineering  
**Address:** 800 Brickell Avenue, 6th Floor  
**Address:** Miami, FL 33131  
**Tel:** 305.441.0755  
**Email:**

**Architect:** Kobi Karp Architecture and Interior Design, Inc.  
**Address:** 571 NW 28TH ST  
**Address:** Miami, Florida 33137 USA  
**Tel:** +1(305) 573 1818  
**Fax:** +1(305) 573 3766

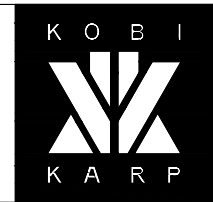

**Kobi Karp**  
Lic. # AR0012578

**ENLARGED FLOOR PLAN**

**SAGAMORE**

Date	05-08-2023	Sheet No.	A2.20
Scale	1" = 20'-0"		
Project	2018		

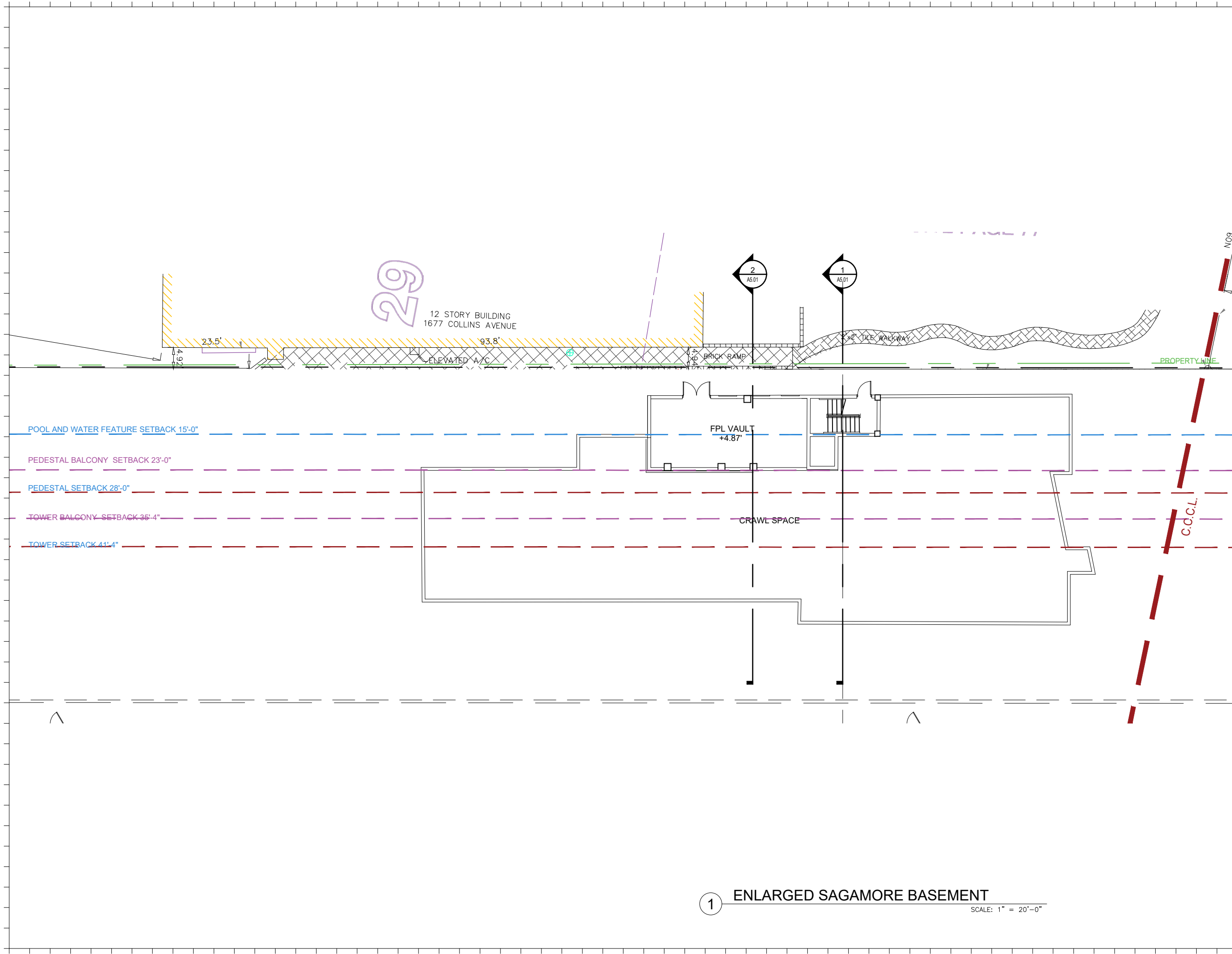

**1 ENLARGED SAGAMORE BASEMENT**  
SCALE: 1" = 20'-0"

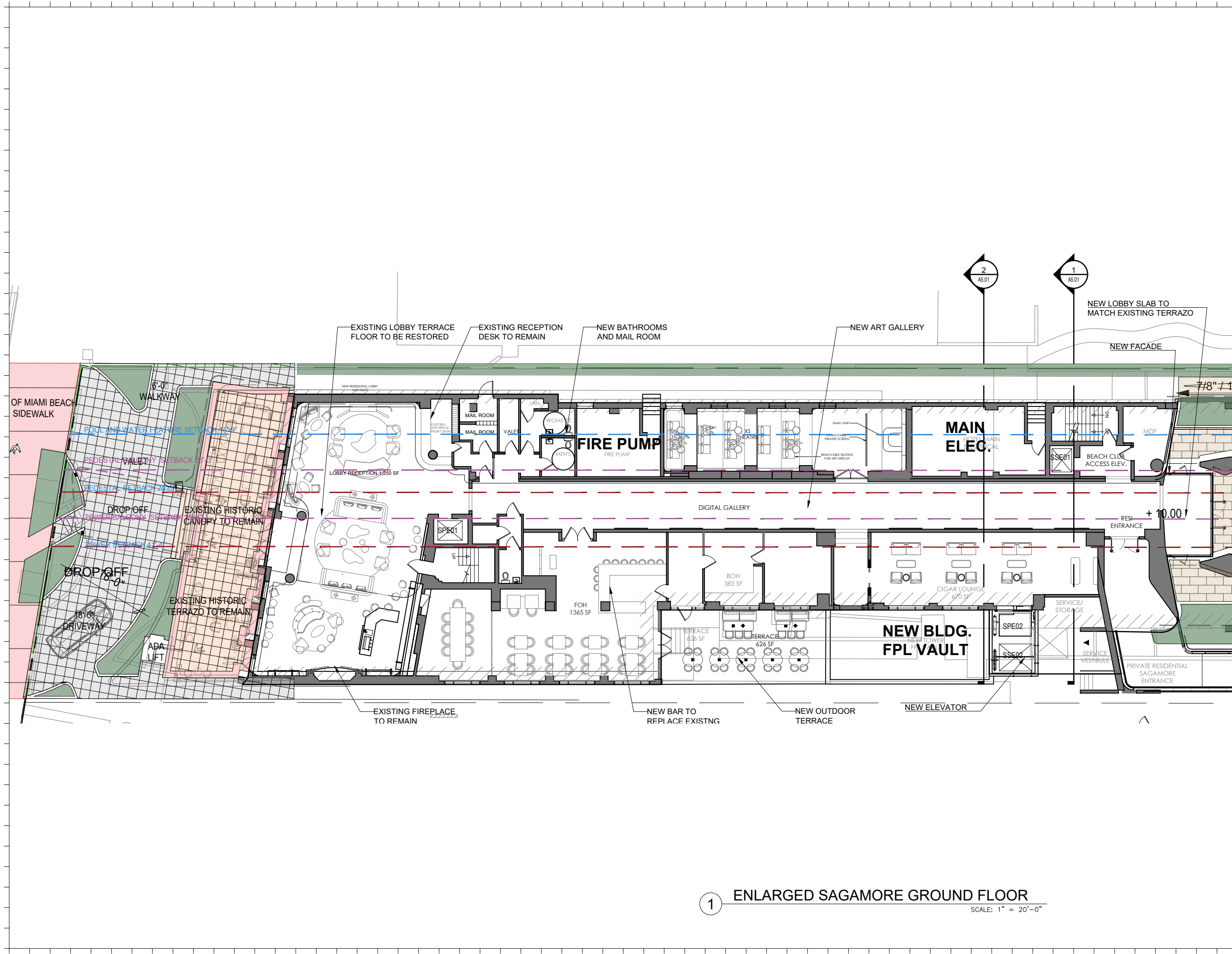
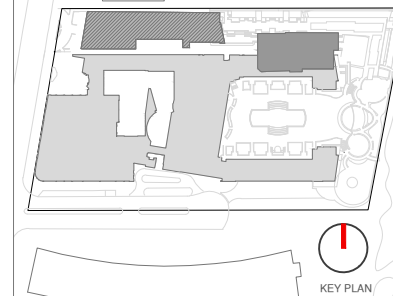

Rev.	Date	Rev.	Date

**HPB**  
FINAL SUBMITTAL

**Ritz-Sagamore**  
1 Lincoln Road  
Miami Beach, FL 33139

**Owner:** Di Lido Beach Resort LLC.  
Name: EBJ Sagamore LLC.  
Address: Sobe Sky Development LLC.  
Address: Di Lido Beach Resort Hotel Corporation

**Consultant:** STUDIO MUNGE.  
Name: STUDIO MUNGE.  
Address: 25 Wingold Avenue,  
Address: Toronto, ON Canada M6B 1P8  
Tel: 416.588.1668  
Email:

**Consultant:** LANDSCAPE ARCHITECT  
Name: Naturalistic  
Address: 6915 Red Road, Suite 224  
Address: Coral Gables, FL 33143  
Tel: 786.717.8564  
Email:

**Consultant:** MEP  
Name: MG Engineering  
Address: 6915 Red Road, Suite 224  
Address: 2800 Biscayne Blvd  
Address: Miami, FL 33137  
Tel: 305.755.3833  
Email:

**Consultant:** Sagamore  
Name: Desimore Consulting Engineering  
Address: 800 Brickell Avenue, 6th Floor  
Address: Miami, FL 33131  
Tel: 305.441.0755  
Email:

**Architect:** Kobi Karp Architecture and Interior Design, Inc.  
Address: 571 NW 28TH ST  
Address: Miami, Florida 33137 USA  
Tel: +1(305) 573 1818  
Fax: +1(305) 573 3766

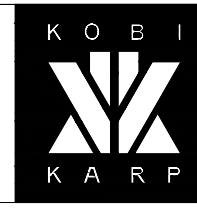

**KOBI KARP**  
Lic. # AR0012578  
**ENLARGED FLOOR PLAN**  
**SAGAMORE**

① **ENLARGED SAGAMORE GROUND FLOOR**  
SCALE: 1" = 20'-0"

Date	05-08-2023	Sheet No.	A2.21
Scale	1" = 20'-0"		
Project	2018		

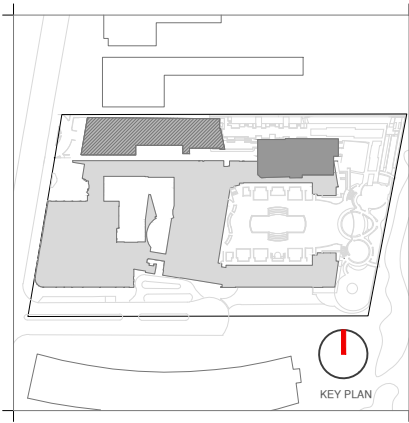

Rev.	Date	Rev.	Date

ALL DRAWINGS AND WRITTEN MATERIAL APPEARING HEREIN CONSTITUTE THE ORIGINAL AND UNPUBLISHED WORK OF KOBİ KARP AIA, AND MAY NOT BE DUPLICATED, USED, OR DISCLOSED WITHOUT THE EXPRESS WRITTEN CONSENT OF KOBİ KARP ARCHITECTURE & INTERIOR DESIGN, INC. AIA 01-2019

**HPB**  
FINAL SUBMITTAL

**Ritz-Sagamore**  
1 Lincoln Road  
Miami Beach, FL 33139

**Owner:** Di Lido Beach Resort LLC.  
**Name:** EBU Sagamore LLC.  
**Address:** Sobe Sky Development LLC.  
**Address:** Di Lido Beach Resort Hotel Corporation  
**Tel:**  
**Email:**

**Consultant:** STUDIO MUNGE.  
**Name:** 25 Wingold Avenue,  
**Address:** Toronto, ON Canada M6B 1P8  
**Tel:** 416.588.1668  
**Email:**

**Consultant:** LANDSCAPE ARCHITECT  
**Name:** Naturalifical,  
**Address:** 6915 Red Road, Suite 224  
**Address:** Coral Gables, FL 33143  
**Tel:** 786.717.6564  
**Email:**

**Consultant:** MEP  
**Name:** MG Engineering,  
**Address:** 6915 Red Road, Suite 224  
**Address:** 2900 Biscayne Blvd  
**Tel:** Miami, FL 33137  
**Email:** 305.755.3833

**Consultant:** Desimore Consulting Engineering  
**Name:** 800 Brickell Avenue, 6th Floor  
**Address:** Miami, FL 33131  
**Tel:** 305.441.0755  
**Email:**

**Architect:** Kobi Karp Architecture and Interior Design, Inc.  
**Name:** 571 NW 26TH ST  
**Address:** Miami, Florida 33137 USA  
**Tel:** +1(305) 573 1818  
**Fax:** +1(305) 573 3766



**KOBİ KARP**  
Lic. # AR0012578

**ENLARGED FLOOR PLAN**

**SAGAMORE**

Date	05-09-2023	Sheet No.	A2.22
Scale	1" = 20'-0"		
Project	2018		

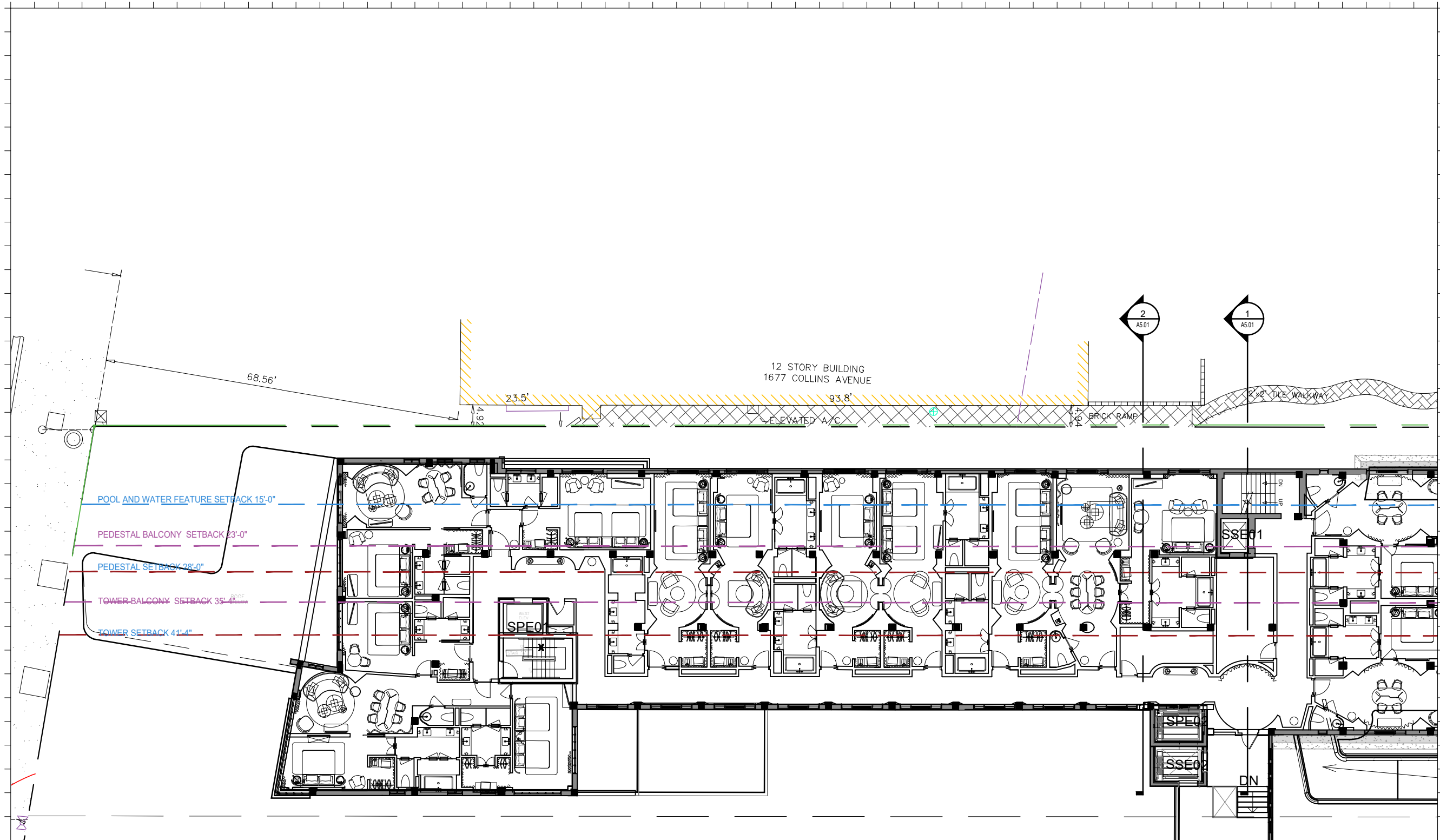

**1 ENLARGED SAGAMORE 2ND FLOOR**  
SCALE: 1" = 20'-0"



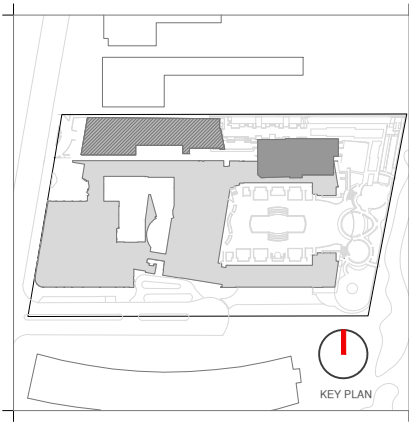

Rev.	Date	Rev.	Date

ALL DRAWINGS AND WRITTEN MATERIAL APPEARING HEREIN CONSTITUTE THE ORIGINAL AND UNPUBLISHED WORK OF Kobi Karp AIA, AND MAY NOT BE DUPLICATED, USED, OR DISCLOSED WITHOUT THE EXPRESS WRITTEN CONSENT OF Kobi Karp Architecture & Interior Design, Inc. AIA 01-2009.

**HPB**  
FINAL SUBMITTAL

**Ritz-Sagamore**  
1 Lincoln Road  
Miami Beach, FL 33139

**Owner:** Di Lido Beach Resort LLC.  
**Name:** EBU Sagamore LLC.  
**Address:** Sobe Sky Development LLC.  
**Address:** Di Lido Beach Resort Hotel Corporation  
**Tel:**  
**Email:**

**Consultant:** STUDIO MUNGE.  
**Name:** 25 Wingold Avenue,  
**Address:** Toronto, ON Canada M6B 1P8  
**Address:** 416.588.1668  
**Tel:**  
**Email:**

**Consultant:** LANDSCAPE ARCHITECT  
**Name:** Naturalical.  
**Address:** 6915 Red Road, Suite 224  
**Address:** Coral Gables, FL 33143  
**Tel:** 786.717.6564  
**Email:**

**Consultant:** MEP  
**Name:** MG Engineering.  
**Address:** 6915 Red Road, Suite 224  
**Address:** 2900 Biscayne Blvd  
**Tel:** Miami, FL 33137  
**Email:** 305.755.3833

**Consultant:** Desimore Consulting Engineering  
**Name:** 800 Brickell Avenue, 6th Floor  
**Address:** Miami, FL 33131  
**Address:** 305.441.0755  
**Tel:**  
**Email:**

**Architect:** Kobi Karp Architecture and Interior Design, Inc.  
**Name:** 571 NW 26TH ST  
**Address:** Miami, Florida 33137 USA  
**Tel:** +1(305) 573 1818  
**Fax:** +1(305) 573 3766

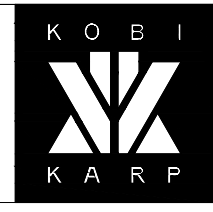

**Kobi Karp**  
Lic. # AR0012578

**ENLARGED FLOOR PLAN**

**SAGAMORE**

Date	05-09-2023	Sheet No.	A2.23
Scale	1/32" = 1'-0"		
Project	2018		

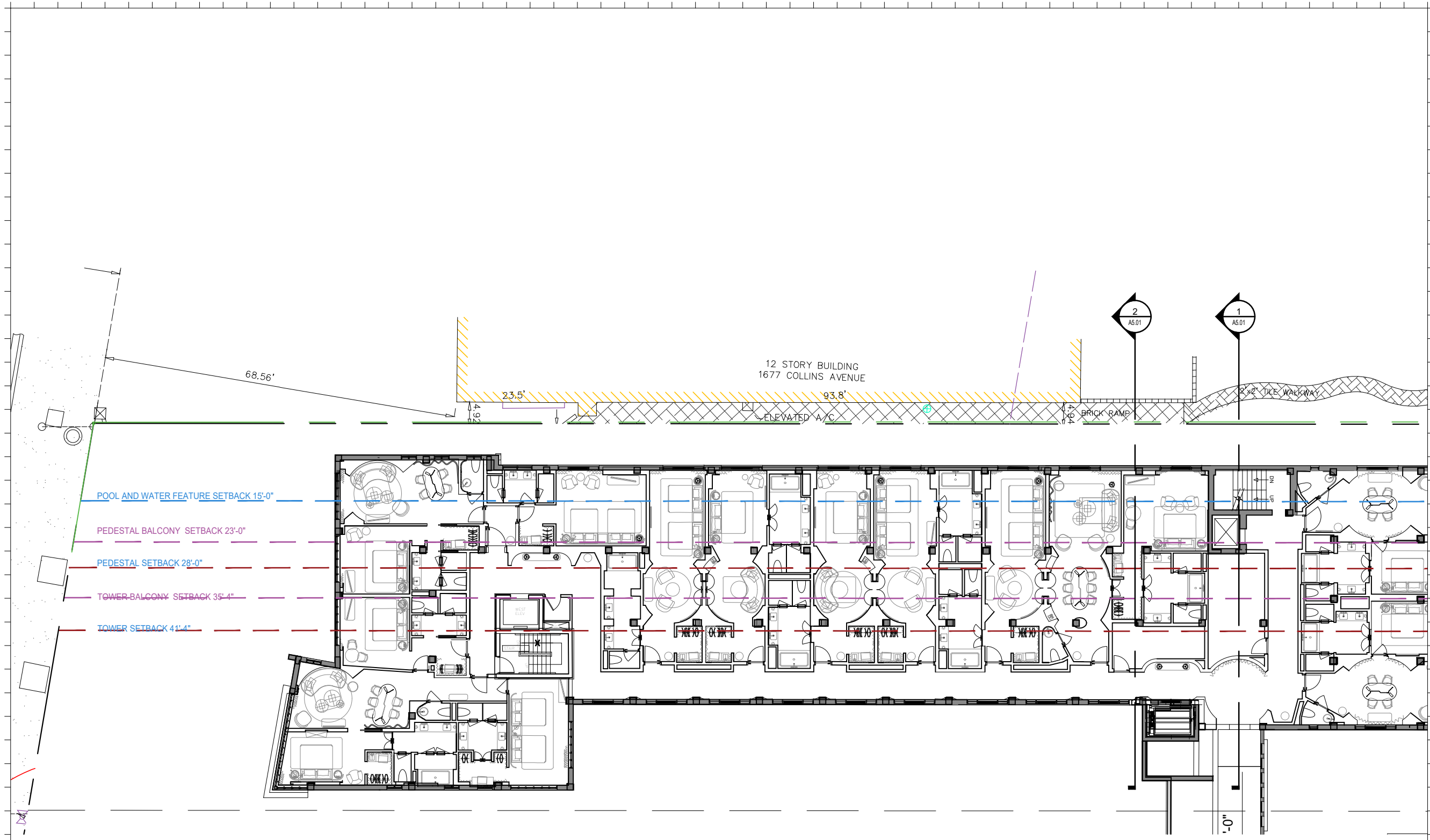

**1 ENLARGED SAGAMORE 3RD FLOOR**  
SCALE: 1/32" = 1'-0"

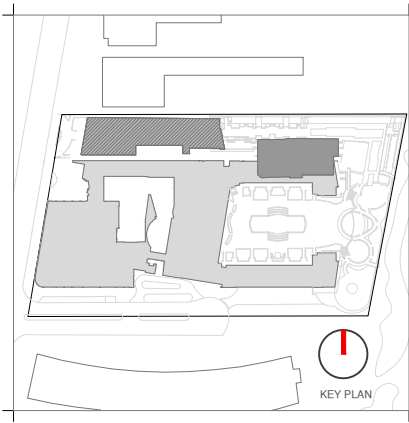

Rev.	Date	Rev.	Date

ALL DRAWINGS AND WRITTEN MATERIAL APPEARING HEREIN CONSTITUTE THE ORIGINAL AND UNPUBLISHED WORK OF Kobi Karp AIA, AND MAY NOT BE DUPLICATED, USED, OR DISCLOSED WITHOUT THE EXPRESS WRITTEN CONSENT OF Kobi Karp Architecture & Interior Design, Inc. AIA 01-2009

**HPB**  
FINAL SUBMITTAL

**Ritz-Sagamore**  
1 Lincoln Road  
Miami Beach, FL 33139

**Owner:** Di Lido Beach Resort LLC.  
**Name:** EBU Sagamore LLC.  
**Address:** Sobe Sky Development LLC.  
**Tel:** Di Lido Beach Resort Hotel Corporation  
**Email:**

**Consultant:** STUDIO MUNGE.  
**Name:** 25 Wingold Avenue,  
**Address:** Toronto, ON Canada M6B 1P8  
**Tel:** 416.588.1668  
**Email:**

**Consultant:** LANDSCAPE ARCHITECT  
**Name:** Naturalical.  
**Address:** 6915 Red Road, Suite 224  
**Tel:** Coral Gables, FL 33143  
**Email:** 786.717.8564

**Consultant:** MEP  
**Name:** MG Engineering.  
**Address:** 6915 Red Road, Suite 224  
**Tel:** 2900 Biscayne Blvd  
**Email:** Miami, FL 33137  
305.755.3833

**Consultant:** Desimore Consulting Engineering  
**Name:** 800 Brickell Avenue, 6th Floor  
**Address:** Miami, FL 33131  
**Tel:** 305.441.0755  
**Email:**

**Architect:** Kobi Karp Architecture and Interior Design, Inc.  
**Name:** 571 NW 28TH ST  
**Address:** Miami, Florida 33137 USA  
**Tel:** +1(305) 573 1818  
**Fax:** +1(305) 573 3766

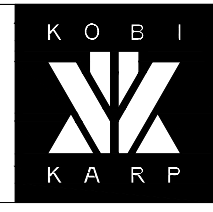

**Kobi Karp**  
Lic. # AR0012578

**ENLARGED FLOOR PLAN**

**SAGAMORE**

Date	05-08-2023	Sheet No.	A2.24
Scale	1/32" = 1'-0"		
Project	2018		

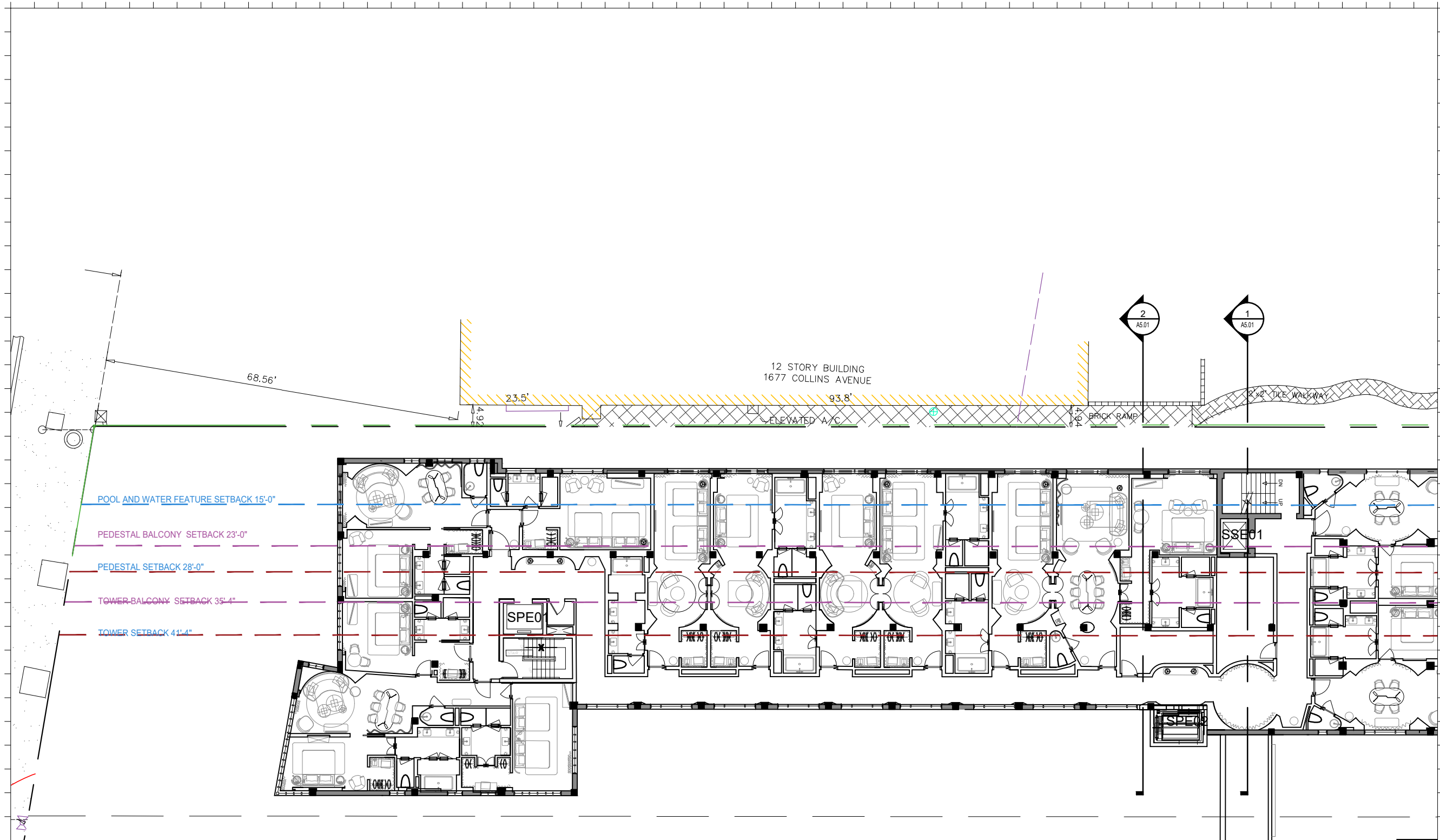

**1 ENLARGED SAGAMORE 4TH FLOOR**  
SCALE: 1/32" = 1'-0"

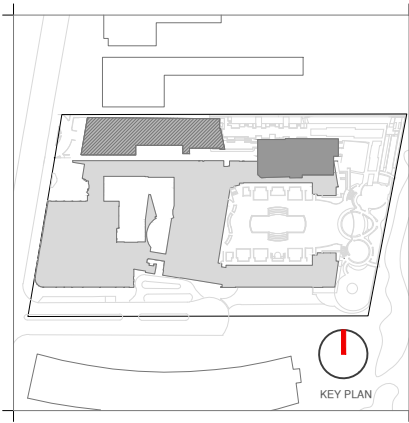

Rev.	Date	Rev.	Date

ALL DRAWINGS AND WRITTEN MATERIAL APPEARING HEREIN CONSTITUTE THE ORIGINAL AND UNPUBLISHED WORK OF KOBİ KARP AIA, AND MAY NOT BE DUPLICATED, USED, OR DISCLOSED WITHOUT THE EXPRESS WRITTEN CONSENT OF KOBİ KARP ARCHITECTURE & INTERIOR DESIGN, INC. AIA 01-2009.

**HPB**  
FINAL SUBMITTAL

**Ritz-Sagamore**  
1 Lincoln Road  
Miami Beach, FL 33139

**Owner:** Di Lido Beach Resort LLC.  
**Name:** EBU Sagamore LLC.  
**Address:** Sobe Sky Development LLC.  
**Tel:** Di Lido Beach Resort Hotel Corporation  
**Email:**

**Consultant:** STUDIO MUNGE.  
**Name:** 25 Wingold Avenue,  
**Address:** Toronto, ON Canada M6B 1P8  
**Tel:** 416.588.1668  
**Email:**

**Consultant:** LANDSCAPE ARCHITECT  
**Name:** Naturalical,  
**Address:** 6915 Red Road, Suite 224  
**Tel:** Coral Gables, FL 33143  
**Email:** 786.717.6564

**Consultant:** MEP  
**Name:** MG Engineering,  
**Address:** 6915 Red Road, Suite 224  
**Tel:** 2900 Biscayne Blvd  
**Email:** Miami, FL 33137  
305.755.3833

**Consultant:** Desimore Consulting Engineering  
**Name:** 800 Brickell Avenue, 6th Floor  
**Address:** Miami, FL 33131  
**Tel:** 305.441.0755  
**Email:**

**Architect:** Kobi Karp Architecture and Interior Design, Inc.  
571 NW 28TH ST  
Miami, Florida 33137 USA  
**Tel:** +1(305) 573 1818  
**Fax:** +1(305) 573 3766

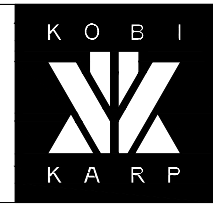

KOBİ KARP  
Lic. # AR0012578

**ENLARGED FLOOR PLAN**

**SAGAMORE**

Date	05-09-2023	Sheet No.	A2.25
Scale	1" = 20'-0"		
Project	2018		

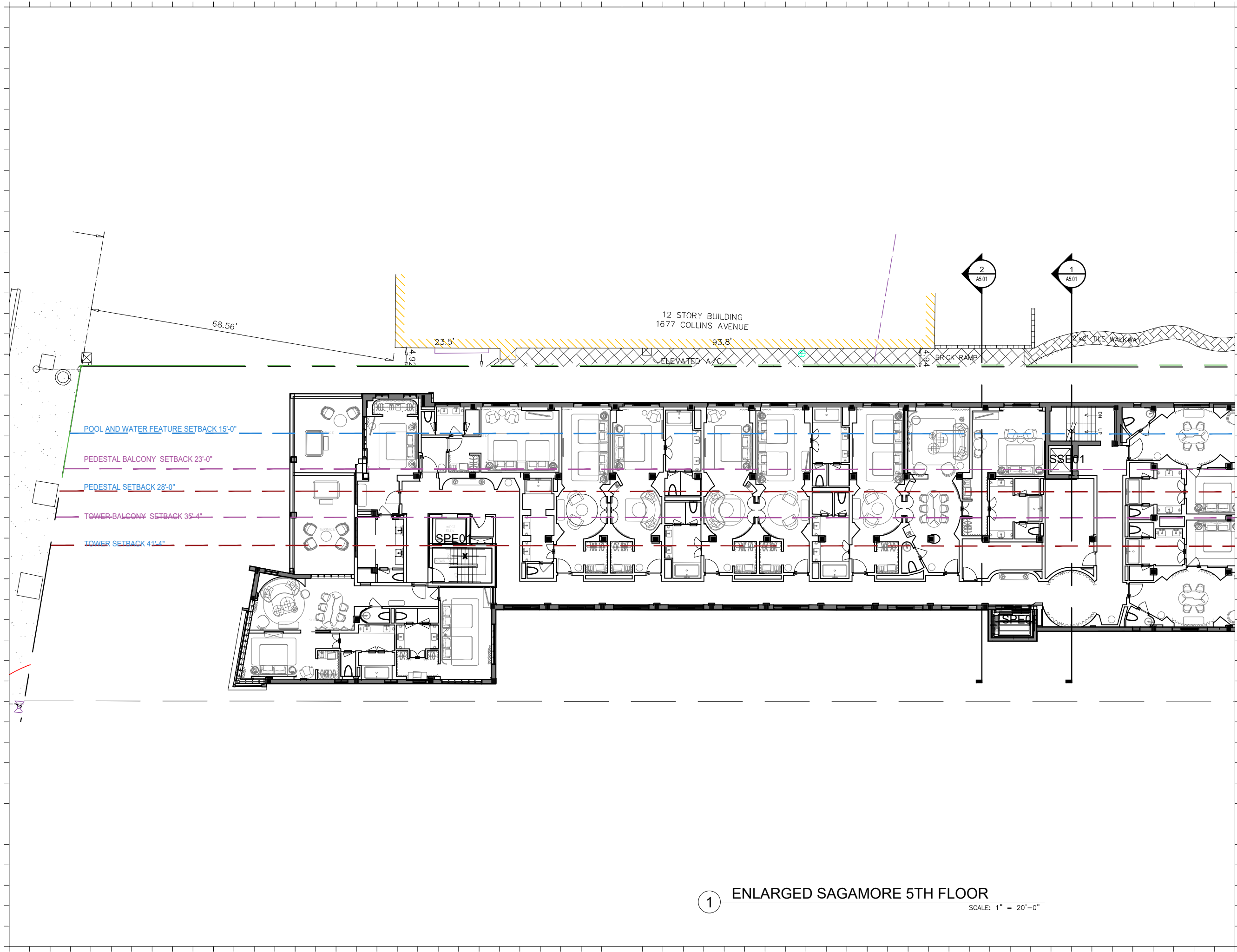

**1 ENLARGED SAGAMORE 5TH FLOOR**  
SCALE: 1" = 20'-0"



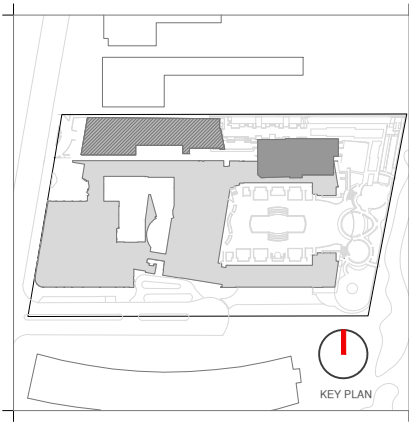

Rev.	Date	Rev.	Date

ALL DRAWINGS AND WRITTEN MATERIAL APPEARING HEREIN CONSTITUTE THE ORIGINAL AND UNPUBLISHED WORK OF KOBİ KARP AIA, AND MAY NOT BE DUPLICATED, USED, OR DISCLOSED WITHOUT THE EXPRESS WRITTEN CONSENT OF KOBİ KARP ARCHITECTURE & INTERIOR DESIGN, INC. AIA 01-2019

**HPB**  
FINAL SUBMITTAL

**Ritz-Sagamore**  
1 Lincoln Road  
Miami Beach, FL 33139

**Owner:** Di Lido Beach Resort LLC.  
**Name:** EBU Sagamore LLC.  
**Address:** Sobe Sky Development LLC.  
**Address:** Di Lido Beach Resort Hotel Corporation  
**Tel:**  
**Email:**

**Consultant:** STUDIO MUNGE.  
**Name:** 25 Wingold Avenue,  
**Address:** Toronto, ON Canada M6B 1P8  
**Tel:** 416.588.1668  
**Email:**

**Consultant:** LANDSCAPE ARCHITECT  
**Name:** Naturalifical,  
**Address:** 6915 Red Road, Suite 224  
**Address:** Coral Gables, FL 33143  
**Tel:** 786.717.6564  
**Email:**

**Consultant:** MEP  
**Name:** MG Engineering,  
**Address:** 6915 Red Road, Suite 224  
**Address:** 2800 Biscayne Blvd  
**Tel:** Miami, FL 33137  
**Email:** 305.755.3833

**Consultant:**  
**Name:** Desimore Consulting Engineering  
**Address:** 800 Brickell Avenue, 6th Floor  
**Address:** Miami, FL 33131  
**Tel:** 305.441.0755  
**Email:**

**Architect:** Kobi Karp Architecture and Interior Design, Inc.  
571 NW 28TH ST  
Miami, Florida 33137 USA  
**Tel:** +1(305) 573 1818  
**Fax:** +1(305) 573 3766

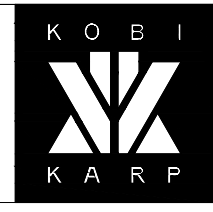

**ENLARGED FLOOR PLAN**  
SAGAMORE

Date	05-09-2023	Sheet No.	A2.26
Scale	1/32" = 1'-0"		
Project	2018		

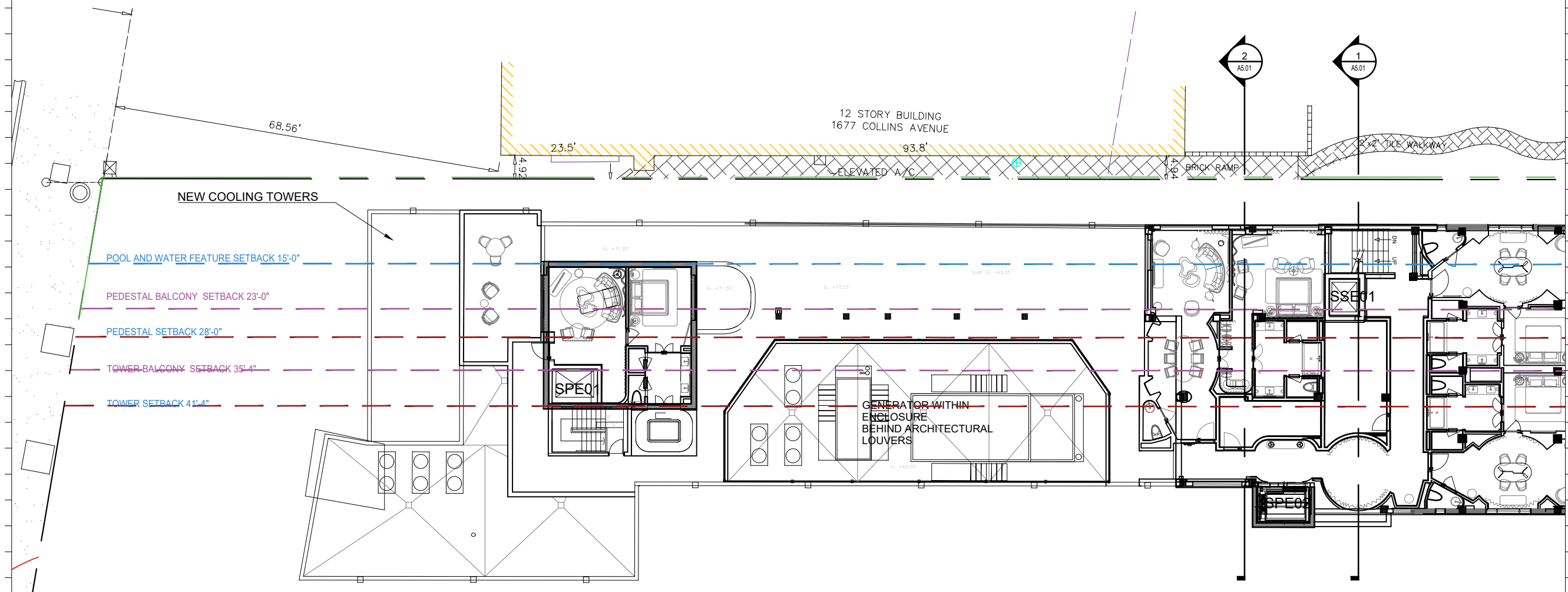

**1 ENLARGED SAGAMORE 6TH FLOOR**  
SCALE: 1/32" = 1'-0"

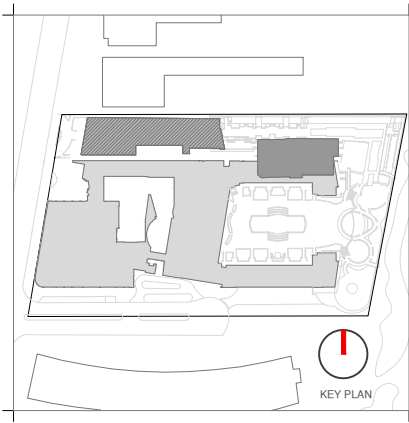

Rev.	Date	Rev.	Date

ALL DRAWINGS AND WRITTEN MATERIAL APPEARING HEREIN CONSTITUTE THE ORIGINAL AND UNPUBLISHED WORK OF KOBİ KARP AIA, AND MAY NOT BE DUPLICATED, USED, OR DISCLOSED WITHOUT THE EXPRESS WRITTEN CONSENT OF KOBİ KARP ARCHITECTURE & INTERIOR DESIGN, INC. AIA 01-2009

**HPB**  
FINAL SUBMITTAL

**Ritz-Sagamore**  
1 Lincoln Road  
Miami Beach, FL 33139

**Owner:** Di Lido Beach Resort LLC.  
**Name:** EBU Sagamore LLC.  
**Address:** Sobe Sky Development LLC.  
**Address:** Di Lido Beach Resort Hotel Corporation  
**Tel:**  
**Email:**

**Consultant:** STUDIO MUNGE.  
**Name:** 25 Wingold Avenue,  
**Address:** Toronto, ON Canada M6B 1P8  
**Address:** 416.588.1668  
**Tel:**  
**Email:**

**Consultant:** LANDSCAPE ARCHITECT  
**Name:** 6915 Red Road, Suite 224  
**Address:** Coral Gables, FL 33143  
**Address:** 786.717.8564  
**Tel:**  
**Email:**

**Consultant:** MEP  
**Name:** MG Engineering,  
**Address:** 6915 Red Road, Suite 224  
**Address:** 2800 Biscayne Blvd  
**Address:** Miami, FL 33137  
**Tel:** 305.755.3833  
**Email:**

**Consultant:** Desimore Consulting Engineering  
**Name:** 800 Brickell Avenue, 6th Floor  
**Address:** Miami, FL 33131  
**Address:** 305.441.0755  
**Tel:**  
**Email:**

**Architect:** Kobi Karp Architecture and Interior Design, Inc.  
**Name:** 571 NW 28TH ST  
**Address:** Miami, Florida 33137 USA  
**Address:** Tel: +1(305) 573 1818  
**Tel:** Fax: +1(305) 573 3766  
**Fax:**

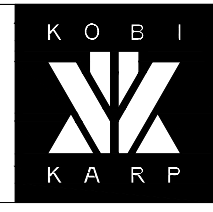

**ENLARGED FLOOR PLAN**

**SAGAMORE**

Date	05-08-2023	Sheet No.	A2.27
Scale	1/32" = 1'-0"		
Project	2018		

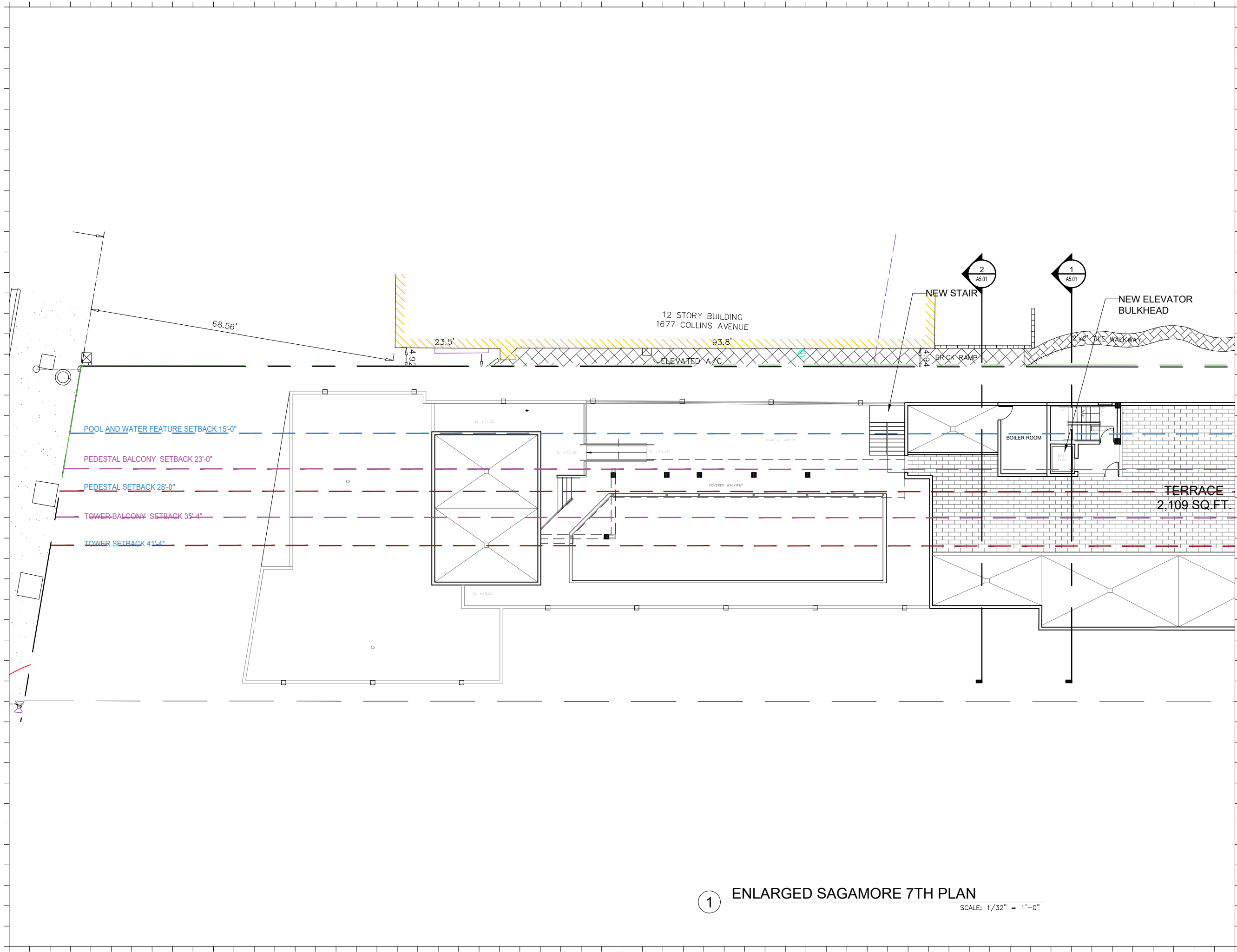

**1 ENLARGED SAGAMORE 7TH PLAN**  
SCALE: 1/32" = 1'-0"





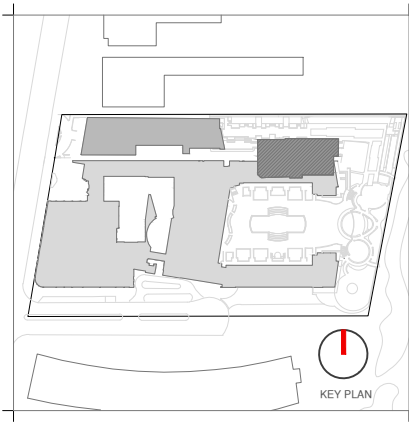

Rev.	Date	Rev.	Date

ALL DRAWINGS AND WRITTEN MATERIAL APPEARING HEREIN CONSTITUTE THE ORIGINAL AND UNPUBLISHED WORK OF KOBİ KARP AIA, AND MAY NOT BE DUPLICATED, USED, OR DISCLOSED WITHOUT THE EXPRESS WRITTEN CONSENT OF KOBİ KARP ARCHITECTURE & INTERIOR DESIGN, INC. AIA 01-2020

**HPB**  
FINAL SUBMITTAL

**Ritz-Sagamore**  
1 Lincoln Road  
Miami Beach, FL 33139

**Owner:** Di Lido Beach Resort LLC.  
**Name:** EBJ Sagamore LLC.  
**Address:** Sobe Sky Development LLC.  
**Address:** Di Lido Beach Resort Hotel Corporation  
**Tel:**  
**Email:**

**Consultant:** STUDIO MUNGE.  
**Name:** 25 Wingold Avenue,  
**Address:** Toronto, ON Canada M6B 1P8  
**Tel:** 416.588.1668  
**Email:**

**Consultant:** LANDSCAPE ARCHITECT  
**Name:** Naturalical,  
**Address:** 6915 Red Road, Suite 224  
**Address:** Coral Gables, FL 33143  
**Tel:** 786.717.6564  
**Email:**

**Consultant:** MEP  
**Name:** MG Engineering,  
**Address:** 6915 Red Road, Suite 224  
**Address:** 2800 Biscayne Blvd  
**Tel:** Miami, FL, 33137  
**Email:** 305.755.3833

**Consultant:** Desimore Consulting Engineering  
**Name:** 800 Brickell Avenue, 6th Floor  
**Address:** Miami, FL 33131  
**Tel:** 305.441.0755  
**Email:**

**Architect:** Kobi Karp Architecture and Interior Design, Inc.  
**Name:** 571 NW 28TH ST  
**Address:** Miami, Florida 33137 USA  
**Tel:** +1(305) 573 1818  
**Fax:** +1(305) 573 3766



KOBİ KARP  
Lic. # AR0012578

**ENLARGED FLOOR PLAN**

RITZ-SAGAMORE

Date	05-08-2023	Sheet No.	A2.31
Scale	1/16" = 1'-0"		
Project	2018		

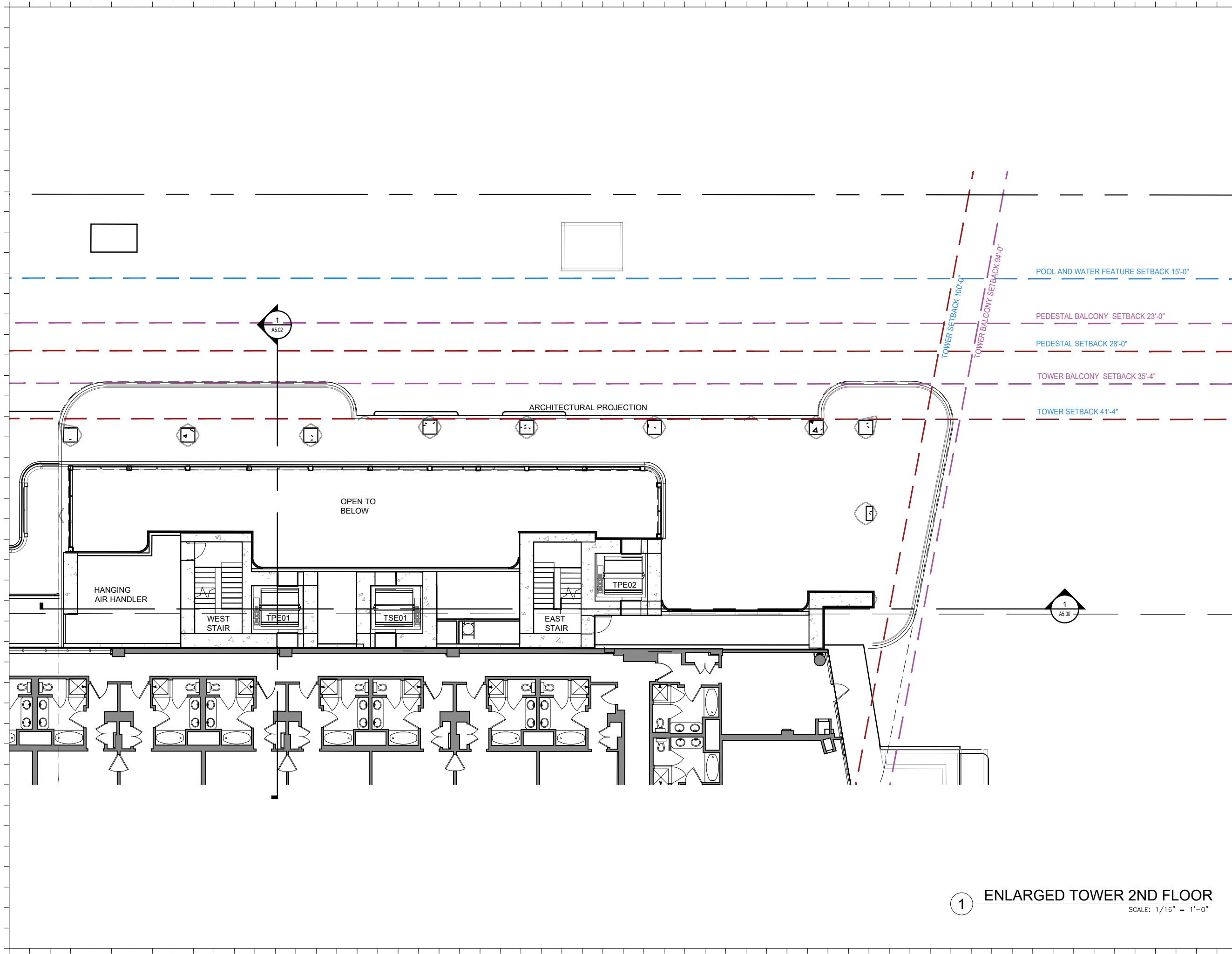

**1 ENLARGED TOWER 2ND FLOOR**  
SCALE: 1/16" = 1'-0"

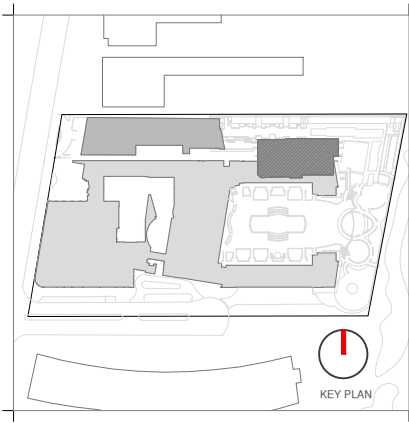

Rev.	Date	Rev.	Date

ALL DRAWINGS AND WRITTEN MATERIAL APPEARING HEREIN CONSTITUTE THE ORIGINAL AND UNPUBLISHED WORK OF Kobi Karp AIA, AND MAY NOT BE DUPLICATED, USED, OR DISCLOSED WITHOUT THE EXPRESS WRITTEN CONSENT OF Kobi Karp ARCHITECTURE & INTERIOR DESIGN, INC. AIA 01-2009.

**HPB**  
FINAL SUBMITTAL

**Ritz-Sagamore**  
1 Lincoln Road  
Miami Beach, FL 33139

**Owner:** Di Lido Beach Resort LLC.  
**Name:** EBU Sagamore LLC.  
**Address:** Sobe Sky Development LLC.  
**Address:** Di Lido Beach Resort Hotel Corporation  
**Tel:**  
**Email:**

**Consultant:** STUDIO MUNGE.  
**Name:** 25 Wingold Avenue,  
**Address:** Toronto, ON Canada M6B 1P8  
**Tel:** 416.588.1668  
**Email:**

**Consultant:** LANDSCAPE ARCHITECT  
**Name:** Naturaliscal,  
**Address:** 6915 Red Road, Suite 224  
**Address:** Coral Gables, FL 33143  
**Tel:** 786.717.6564  
**Email:**

**Consultant:** MEP  
**Name:** MG Engineering,  
**Address:** 6915 Red Road, Suite 224  
**Address:** 2800 Biscayne Blvd  
**Address:** Miami, FL 33137  
**Tel:** 305.755.3833  
**Email:**

**Consultant:** Desimore Consulting Engineering  
**Name:** 800 Brickell Avenue, 6th Floor  
**Address:** Miami, FL 33131  
**Address:** 305.441.0755  
**Tel:**  
**Email:**

**Architect:** Kobi Karp Architecture and Interior Design, Inc.  
**Name:** 571 NW 28TH ST  
**Address:** Miami, Florida 33137 USA  
**Tel:** +1(305) 573 1818  
**Address:** +1(305) 573 3766  
**Fax:**



Kobi Karp  
Lic. # AR0012578

**ENLARGED FLOOR PLAN**

RITZ-SAGAMORE

Date	05-09-2023	Sheet No.	A2.32
Scale	1/16" = 1'-0"		
Project	2018		

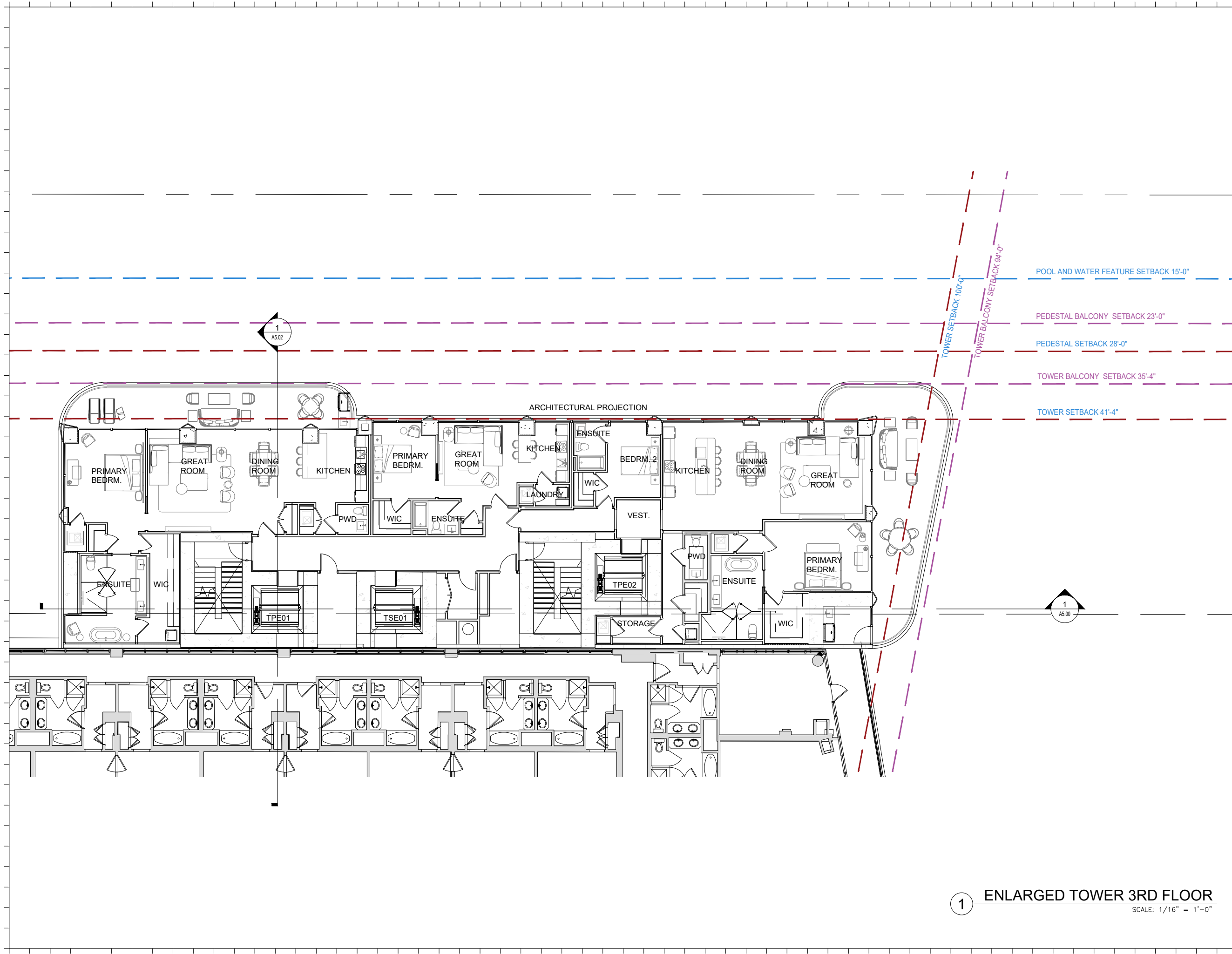

**1 ENLARGED TOWER 3RD FLOOR**  
SCALE: 1/16" = 1'-0"

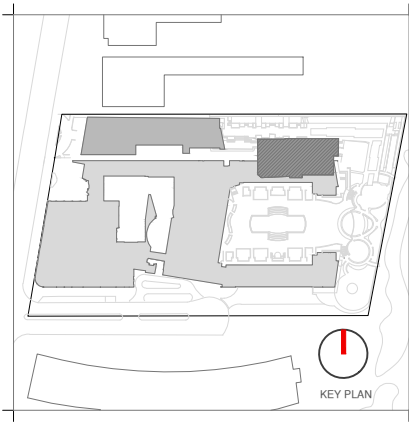

Rev.	Date	Rev.	Date

ALL DRAWINGS AND WRITTEN MATERIAL APPEARING HEREIN CONSTITUTE THE ORIGINAL AND UNPUBLISHED WORK OF KOBİ KARP AIA, AND MAY NOT BE DUPLICATED, USED, OR DISCLOSED WITHOUT THE EXPRESS WRITTEN CONSENT OF KOBİ KARP ARCHITECTURE & INTERIOR DESIGN, INC. AIA 01-2020.

**HPB**  
FINAL SUBMITTAL

**Ritz-Sagamore**  
1 Lincoln Road  
Miami Beach, FL 33139

**Owner:** Di Lido Beach Resort LLC.  
**Name:** EBU Sagamore LLC.  
**Address:** Sobe Sky Development LLC.  
**Address:** Di Lido Beach Resort Hotel Corporation  
**Tel:**  
**Email:**

**Consultant:** STUDIO MUNGE.  
**Name:** 25 Wingold Avenue,  
**Address:** Toronto, ON Canada M6B 1P8  
**Tel:** 416.588.1668  
**Email:**

**Consultant:** LANDSCAPE ARCHITECT  
**Name:** Naturalifical,  
**Address:** 6915 Red Road, Suite 224  
**Address:** Coral Gables, FL 33143  
**Tel:** 786.717.6564  
**Email:**

**Consultant:** MEP  
**Name:** MG Engineering,  
**Address:** 6915 Red Road, Suite 224  
**Address:** 2800 Biscayne Blvd  
**Address:** Miami, FL 33137  
**Tel:** 305.755.3833  
**Email:**

**Consultant:**  
**Name:** Desimore Consulting Engineering  
**Address:** 800 Brickell Avenue, 6th Floor  
**Address:** Miami, FL 33131  
**Tel:** 305.441.0755  
**Email:**

**Architect:** Kobi Karp Architecture and Interior Design, Inc.  
571 NW 28TH ST  
Miami, Florida 33137 USA  
**Tel:** +1(305) 573 1818  
**Fax:** +1(305) 573 3766

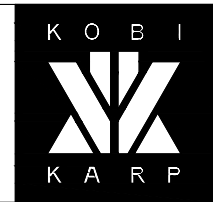

KOBİ KARP  
Lic. # AR0012578

**ENLARGED FLOOR PLAN**

RITZ-SAGAMORE

Date	05-08-2023	Sheet No.	A2.33
Scale	1/16" = 1'-0"		
Project	2018		

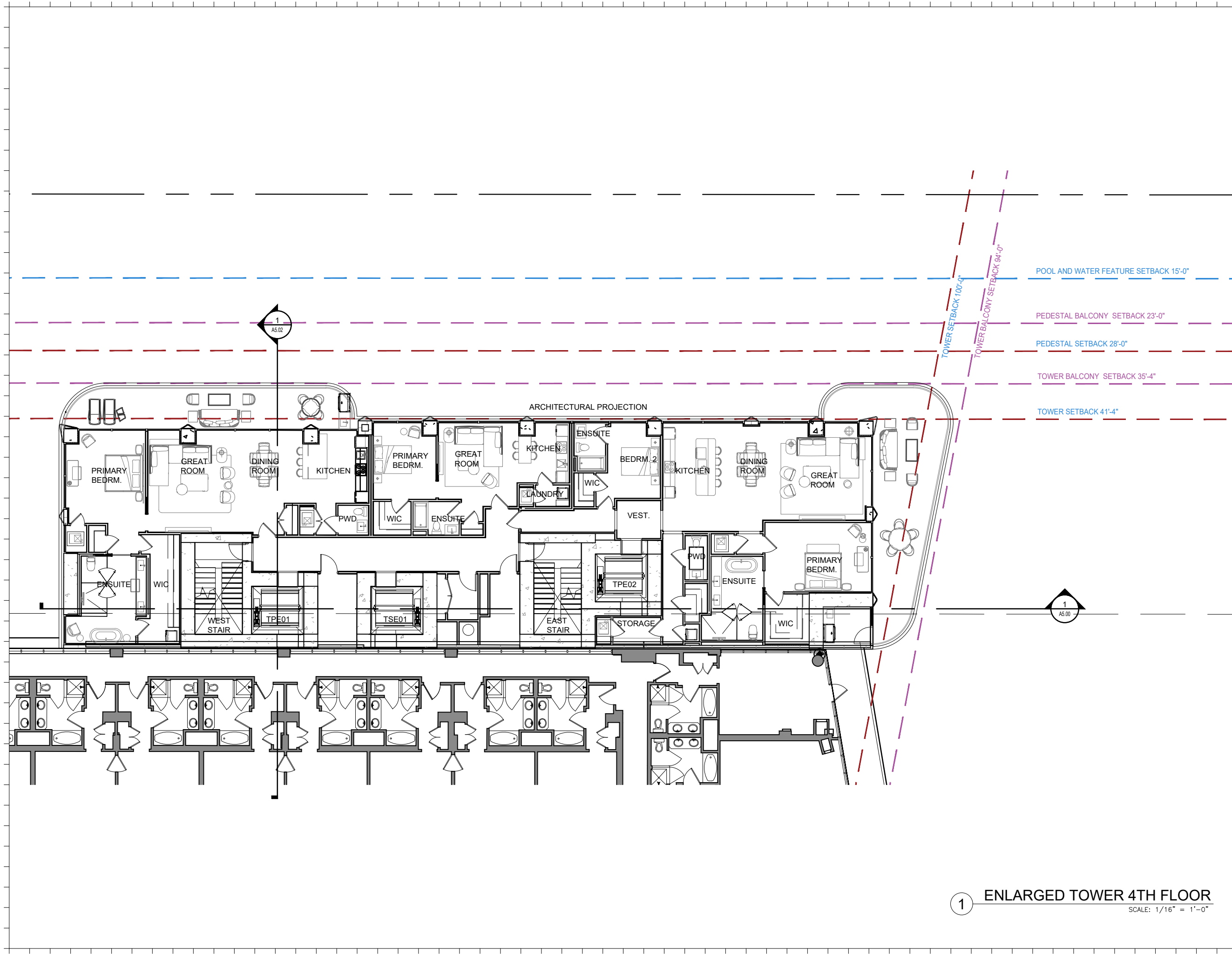

**1 ENLARGED TOWER 4TH FLOOR**  
SCALE: 1/16" = 1'-0"



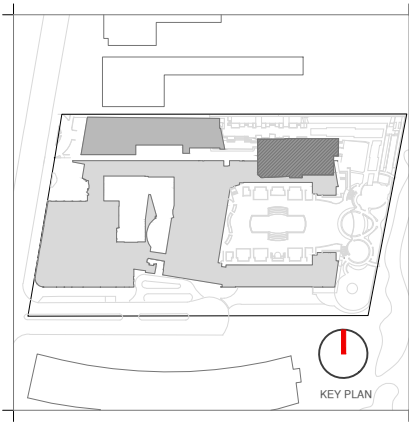
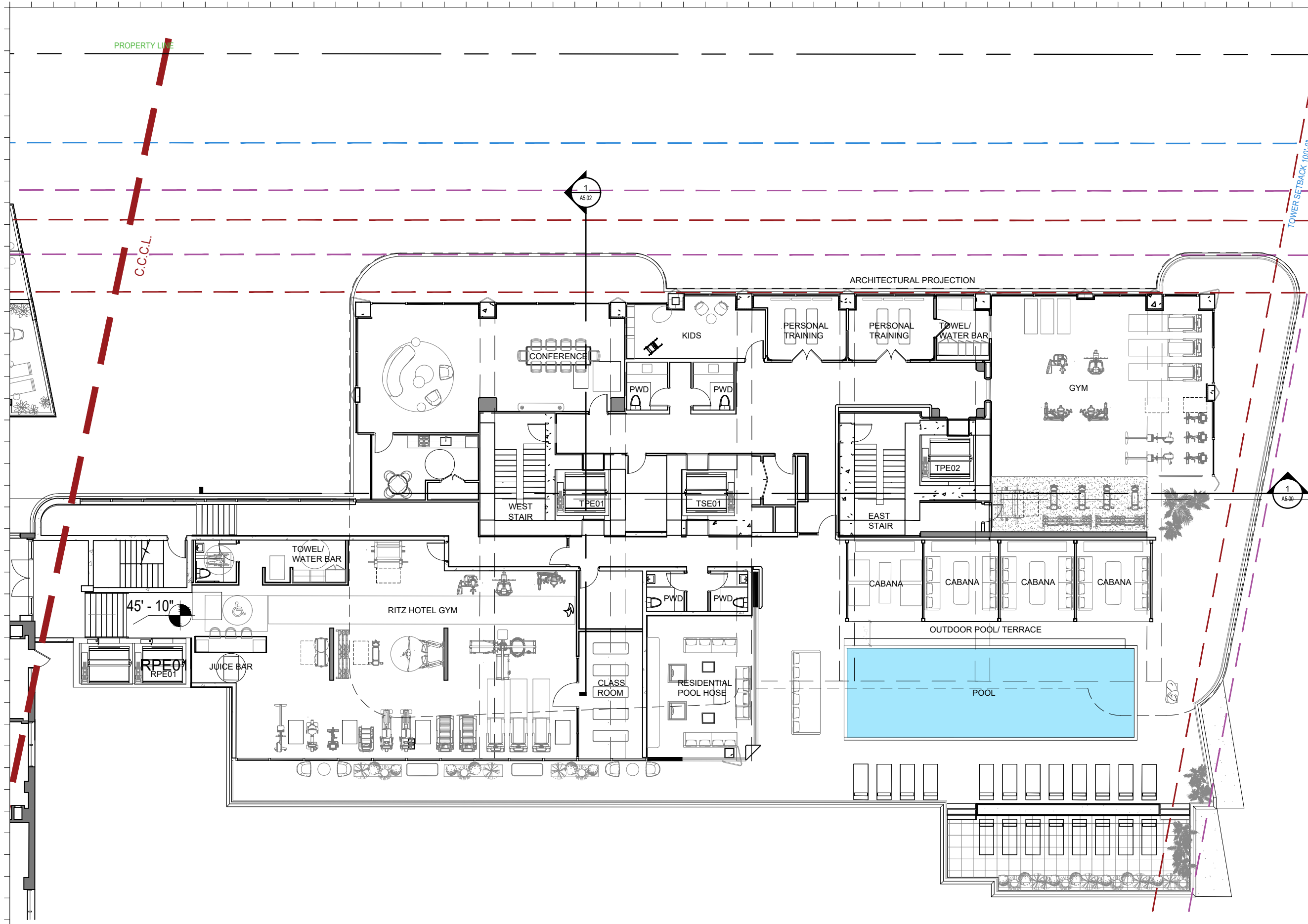

Rev.	Date	Rev.	Date

ALL DRAWINGS AND WRITTEN MATERIAL APPEARING HEREIN CONSTITUTE THE ORIGINAL AND UNPUBLISHED WORK OF KOB KARP AIA, AND MAY NOT BE DUPLICATED, USED, OR DISCLOSED WITHOUT THE EXPRESS WRITTEN CONSENT OF KOB KARP ARCHITECTURE & INTERIOR DESIGN, INC. AIA 01-2020.

**HPB**  
FINAL SUBMITTAL

**Ritz-Sagamore**  
1 Lincoln Road  
Miami Beach, FL 33139

**Owner:** Di Lido Beach Resort LLC.  
Name: EBU Sagamore LLC.  
Address: Sobe Sky Development LLC.  
Address: Di Lido Beach Resort Hotel Corporation  
Tel:   
Email:

**Consultant:** STUDIO MUNGE.  
Name:   
Address: 25 Wingoold Avenue,  
Address: Toronto, ON Canada M6B 1P8  
Tel: 416.588.1668  
Email:

**Consultant:** LANDSCAPE ARCHITECT  
Name: Naturalisical,  
Address: 6915 Red Road, Suite 224  
Address: Coral Gables, FL 33143  
Tel: 786.717.6564  
Email:

**Consultant:** MEP  
Name: MG Engineering,  
Address: 6915 Red Road, Suite 224  
Address: 2800 Biscayne Blvd  
Tel: Miami, FL, 33137  
Email: 305.755.3833

**Consultant:** Desimore Consulting Engineering  
Name:   
Address: 800 Brickell Avenue, 6th Floor  
Address: Miami, FL 33131  
Tel: 305.441.0755  
Email:

**Architect:** Kobi Karp Architecture and Interior Design, Inc.  
Name: Kobi Karp Architecture and Interior Design, Inc.  
Address: 571 NW 28TH ST  
Address: Miami, Florida 33137 USA  
Tel: +1(305) 573 1818  
Fax: +1(305) 573 3766

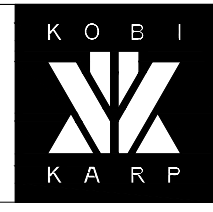

KOBI KARP  
Lic. # AR0012578

**ENLARGED FLOOR PLAN**  
RITZ-SAGAMORE

**1 ENLARGED TOWER 5TH FLOOR**  
SCALE: 1/16" = 1'-0"

Date	05-09-2023	Sheet No.	A2.34
Scale	1/16" = 1'-0"		
Project	2018		

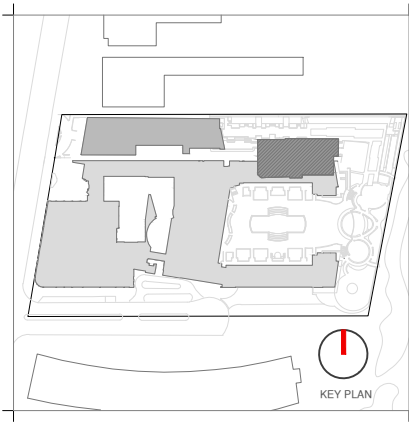

Rev.	Date	Rev.	Date

ALL DRAWINGS AND WRITTEN MATERIAL APPEARING HEREIN CONSTITUTE THE ORIGINAL AND UNPUBLISHED WORK OF KOBİ KARP AIA, AND MAY NOT BE DUPLICATED, USED, OR DISCLOSED WITHOUT THE EXPRESS WRITTEN CONSENT OF KOBİ KARP ARCHITECTURE & INTERIOR DESIGN, INC. AIA 01-2020.

**HPB**  
FINAL SUBMITTAL

**Ritz-Sagamore**  
1 Lincoln Road  
Miami Beach, FL 33139

**Owner:** Di Lido Beach Resort LLC.  
**Name:** EBJ Sagamore LLC.  
**Address:** Sobe Sky Development LLC.  
**Address:** Di Lido Beach Resort Hotel Corporation  
**Tel:**  
**Email:**

**Consultant:** STUDIO MUNGE.  
**Name:** 25 Wingold Avenue,  
**Address:** Toronto, ON Canada M6B 1P8  
**Tel:** 416.588.1668  
**Email:**

**Consultant:** LANDSCAPE ARCHITECT  
**Name:** Naturalisical,  
**Address:** 6915 Red Road, Suite 224  
**Address:** Coral Gables, FL 33143  
**Tel:** 786.717.6564  
**Email:**

**Consultant:** MEP  
**Name:** MG Engineering,  
**Address:** 6915 Red Road, Suite 224  
**Address:** 2800 Biscayne Blvd  
**Tel:** Miami, FL, 33137  
**Email:** 305.755.3833

**Consultant:** Desimore Consulting Engineering  
**Name:** 800 Brickell Avenue, 6th Floor  
**Address:** Miami, FL, 33131  
**Tel:** 305.441.0755  
**Email:**

**Architect:** Kobi Karp Architecture and Interior Design, Inc.  
**Name:** 571 NW 28TH ST  
**Address:** Miami, Florida 33137 USA  
**Tel:** +1(305) 573 1818  
**Fax:** +1(305) 573 3766



KOBİ KARP  
Lic. # AR0012578

**ENLARGED FLOOR PLAN**

**RITZ-SAGAMORE**

Date	05-08-2023	Sheet No.	A2.35
Scale	1/16" = 1'-0"		
Project	2018		

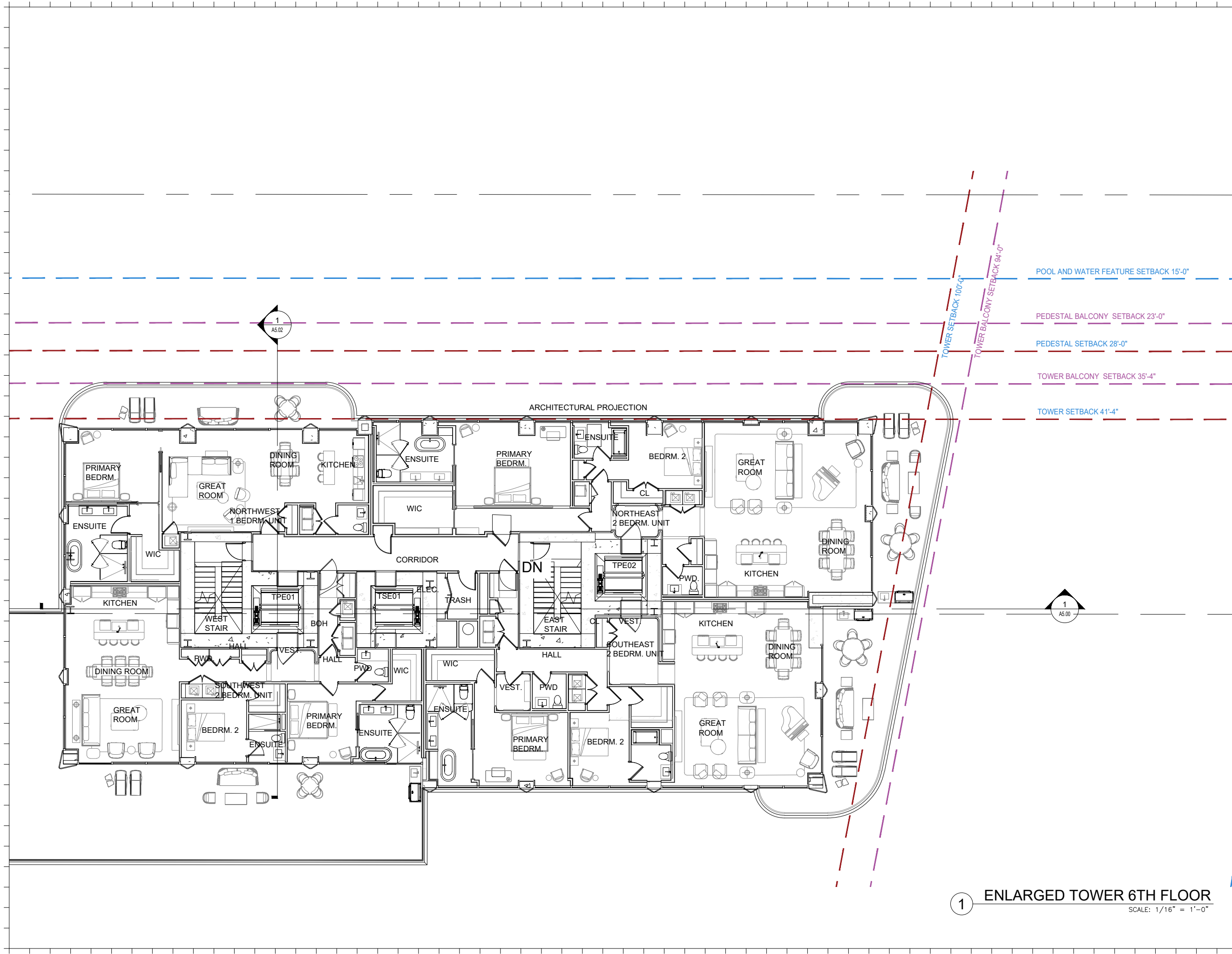

**1 ENLARGED TOWER 6TH FLOOR**  
SCALE: 1/16" = 1'-0"

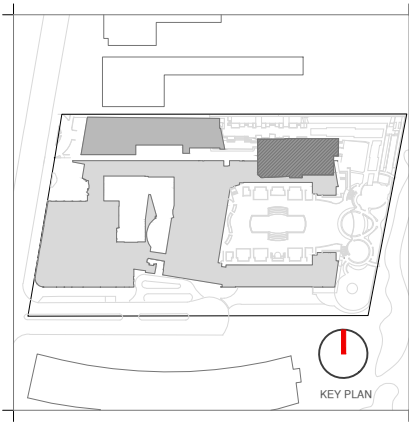

Rev.	Date	Rev.	Date

ALL DRAWINGS AND WRITTEN MATERIAL APPEARING HEREIN CONSTITUTE THE ORIGINAL AND UNPUBLISHED WORK OF KOB KARP AIA, AND MAY NOT BE DUPLICATED, USED, OR DISCLOSED WITHOUT THE EXPRESS WRITTEN CONSENT OF KOB KARP ARCHITECTURE & INTERIOR DESIGN, INC. AIA 01-2020

**HPB**  
FINAL SUBMITTAL

**Ritz-Sagamore**  
1 Lincoln Road  
Miami Beach, FL 33139

**Owner:** Di Lido Beach Resort LLC.  
Name: EBU Sagamore LLC.  
Address: Sobe Sky Development LLC.  
Address: Di Lido Beach Resort Hotel Corporation  
Tel: Email:

**Consultant:** STUDIO MUNGE.  
Name: 25 Wingold Avenue,  
Address: Toronto, ON Canada M6B 1P8  
Tel: 416.588.1668  
Email:

**Consultant:** LANDSCAPE ARCHITECT  
Name: Naturalifical,  
Address: 6915 Red Road, Suite 224  
Address: Coral Gables, FL 33143  
Tel: 786.717.6564  
Email:

**Consultant:** MEP  
Name: MG Engineering,  
Address: 6915 Red Road, Suite 224  
Address: 2800 Biscayne Blvd  
Tel: Miami, FL, 33137  
Email: 305.755.3833

**Consultant:** Desimore Consulting Engineering  
Name: 800 Brickell Avenue, 6th Floor  
Address: Miami, FL 33131  
Tel: 305.441.0755  
Email:

**Architect:** Kobi Karp Architecture and Interior Design, Inc.  
Name: 571 NW 28TH ST  
Address: Miami, Florida 33137 USA  
Tel: +1(305) 573 1818  
Fax: +1(305) 573 3766

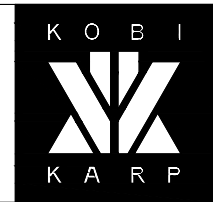

KOB KARP  
Lic. # AR0012578

**ENLARGED FLOOR PLAN**

RITZ-SAGAMORE

Date	05-08-2023	Sheet No.	A2.36
Scale	1/16" = 1'-0"		
Project	2018		

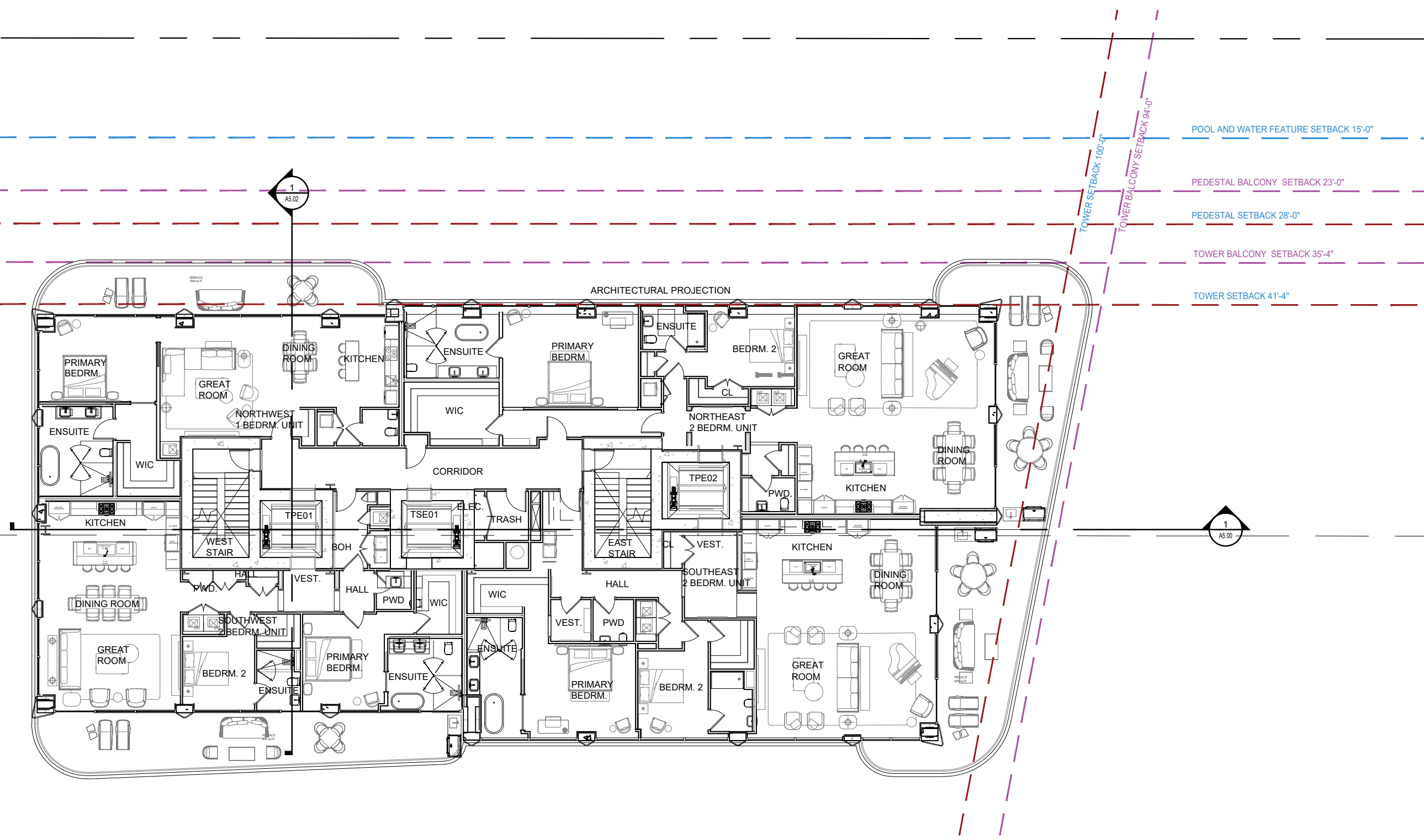

**1 ENLARGED TOWER 7TH FLOOR**  
SCALE: 1/16" = 1'-0"



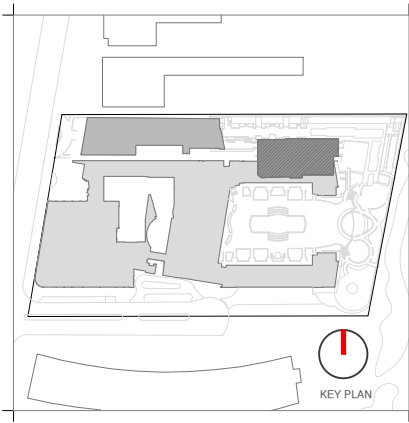

Rev.	Date	Rev.	Date

ALL DRAWINGS AND WRITTEN MATERIAL APPEARING HEREIN CONSTITUTE THE ORIGINAL AND UNPUBLISHED WORK OF KOBİ KARP AIA, AND MAY NOT BE DUPLICATED, USED, OR DISCLOSED WITHOUT THE EXPRESS WRITTEN CONSENT OF KOBİ KARP ARCHITECTURE & INTERIOR DESIGN, INC. AIA 01-2020

**HPB**  
FINAL SUBMITTAL

**Ritz-Sagamore**  
1 Lincoln Road  
Miami Beach, FL 33139

**Owner:** Di Lido Beach Resort LLC.  
Name: EBJ Sagamore LLC.  
Address: Sobe Sky Development LLC.  
Address: Di Lido Beach Resort Hotel Corporation  
Tel: Email:

**Consultant:** STUDIO MUNGE.  
Name: 25 Wingold Avenue,  
Address: Toronto, ON Canada M6B 1P8  
Tel: 416.588.1668  
Email:

**Consultant:** LANDSCAPE ARCHITECT  
Name: Naturalisical,  
Address: 6915 Red Road, Suite 224  
Address: Coral Gables, FL 33143  
Tel: 786.717.6564  
Email:

**Consultant:** MEP  
Name: MG Engineering,  
Address: 6915 Red Road, Suite 224  
Address: 2800 Biscayne Blvd  
Tel: Miami, FL, 33137  
Email: 305.755.3833

**Consultant:** Desimore Consulting Engineering  
Name: 800 Brickell Avenue, 6th Floor  
Address: Miami, FL, 33131  
Tel: 305.441.0755  
Email:

**Architect:** Kobi Karp Architecture and Interior Design, Inc.  
Name: 571 NW 28TH ST  
Address: Miami, Florida 33137 USA  
Tel: +1(305) 573 1818  
Fax: +1(305) 573 3766



KOBİ KARP  
Lic. # AR0012578

**ENLARGED FLOOR PLAN**

**RITZ-SAGAMORE**

Date	05-08-2023	Sheet No.	A2.37
Scale	1/16" = 1'-0"		
Project	2018		

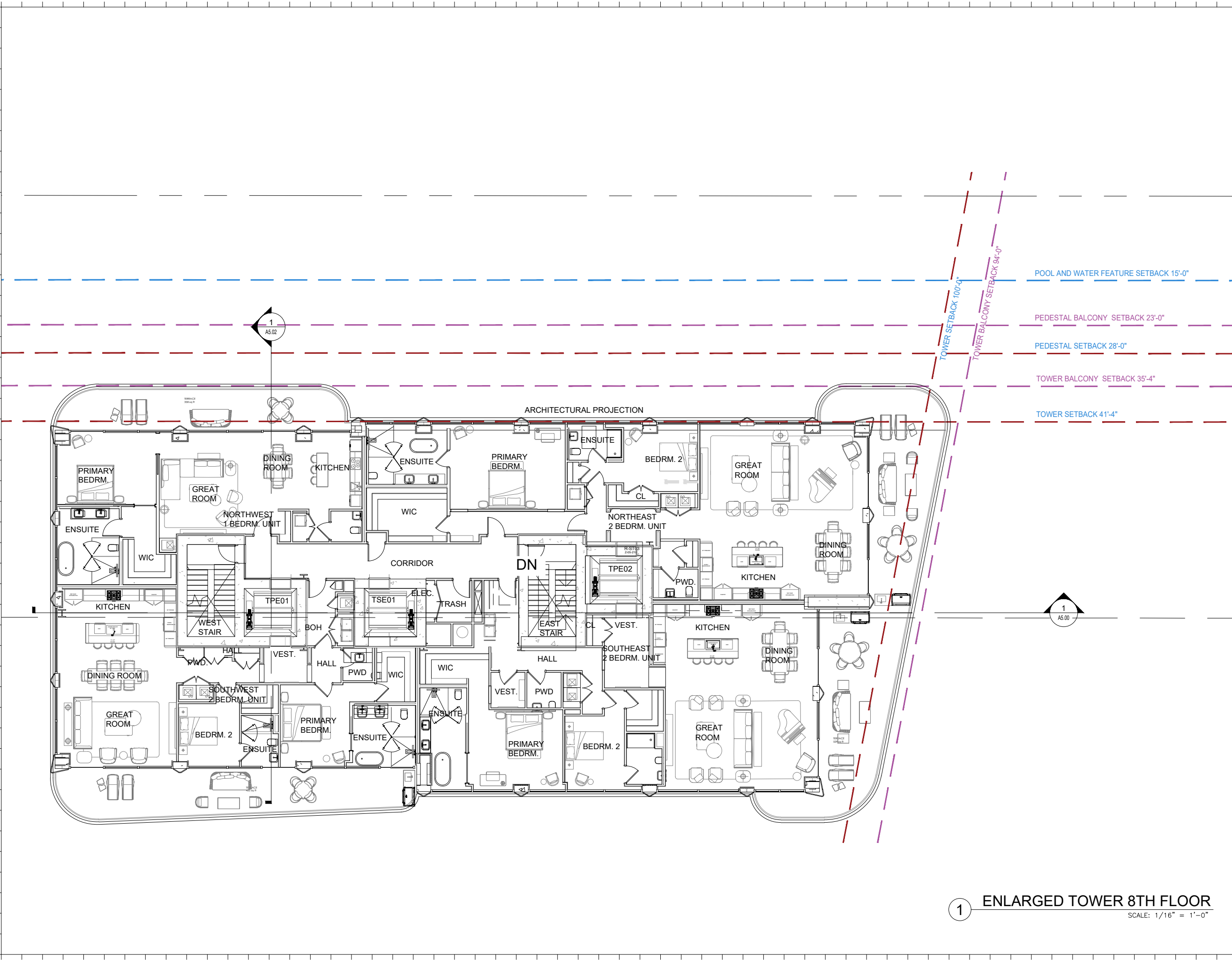

**1 ENLARGED TOWER 8TH FLOOR**  
SCALE: 1/16" = 1'-0"

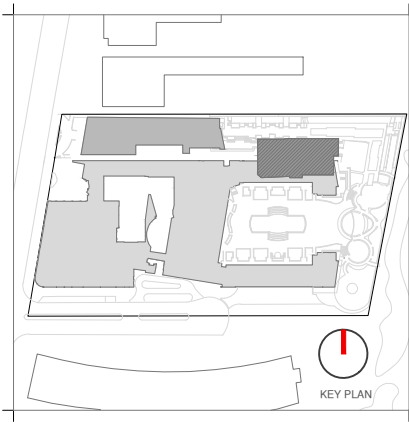

Rev.	Date	Rev.	Date

ALL DRAWINGS AND WRITTEN MATERIAL APPEARING HEREIN CONSTITUTE THE ORIGINAL AND UNPUBLISHED WORK OF KOBİ KARP AIA, AND MAY NOT BE DUPLICATED, USED, OR DISCLOSED WITHOUT THE EXPRESS WRITTEN CONSENT OF KOBİ KARP ARCHITECTURE & INTERIOR DESIGN, INC. AIA 01-2020.

**HPB**  
FINAL SUBMITTAL

**Ritz-Sagamore**  
1 Lincoln Road  
Miami Beach, FL 33139

**Owner:** Di Lido Beach Resort LLC.  
Name: EBU Sagamore LLC.  
Address: Sobe Sky Development LLC.  
Address: Di Lido Beach Resort Hotel Corporation  
Tel: Email:

**Consultant:** STUDIO MUNGE.  
Name: 25 Wingold Avenue,  
Address: Toronto, ON Canada M6B 1P8  
Tel: 416.588.1668  
Email:

**Consultant:** LANDSCAPE ARCHITECT  
Name: Naturalifical,  
Address: 6915 Red Road, Suite 224  
Address: Coral Gables, FL 33143  
Tel: 786.717.6564  
Email:

**Consultant:** MEP  
Name: MG Engineering,  
Address: 6915 Red Road, Suite 224  
Address: 2800 Biscayne Blvd  
Tel: Miami, FL, 33137  
Email: 305.755.3833

**Consultant:** Desimore Consulting Engineering  
Name: 800 Brickell Avenue, 6th Floor  
Address: Miami, FL 33131  
Tel: 305.441.0755  
Email:

**Architect:** Kobi Karp Architecture and Interior Design, Inc.  
Name: 571 NW 28TH ST  
Address: Miami, Florida 33137 USA  
Tel: +1(305) 573 1818  
Fax: +1(305) 573 3766

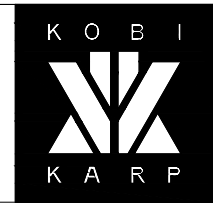

KOBİ KARP  
Lic. # AR0012578

**ENLARGED FLOOR PLAN**

**RITZ-SAGAMORE**

Date	05-08-2023	Sheet No.	A2.38
Scale	1/16" = 1'-0"		
Project	2018		

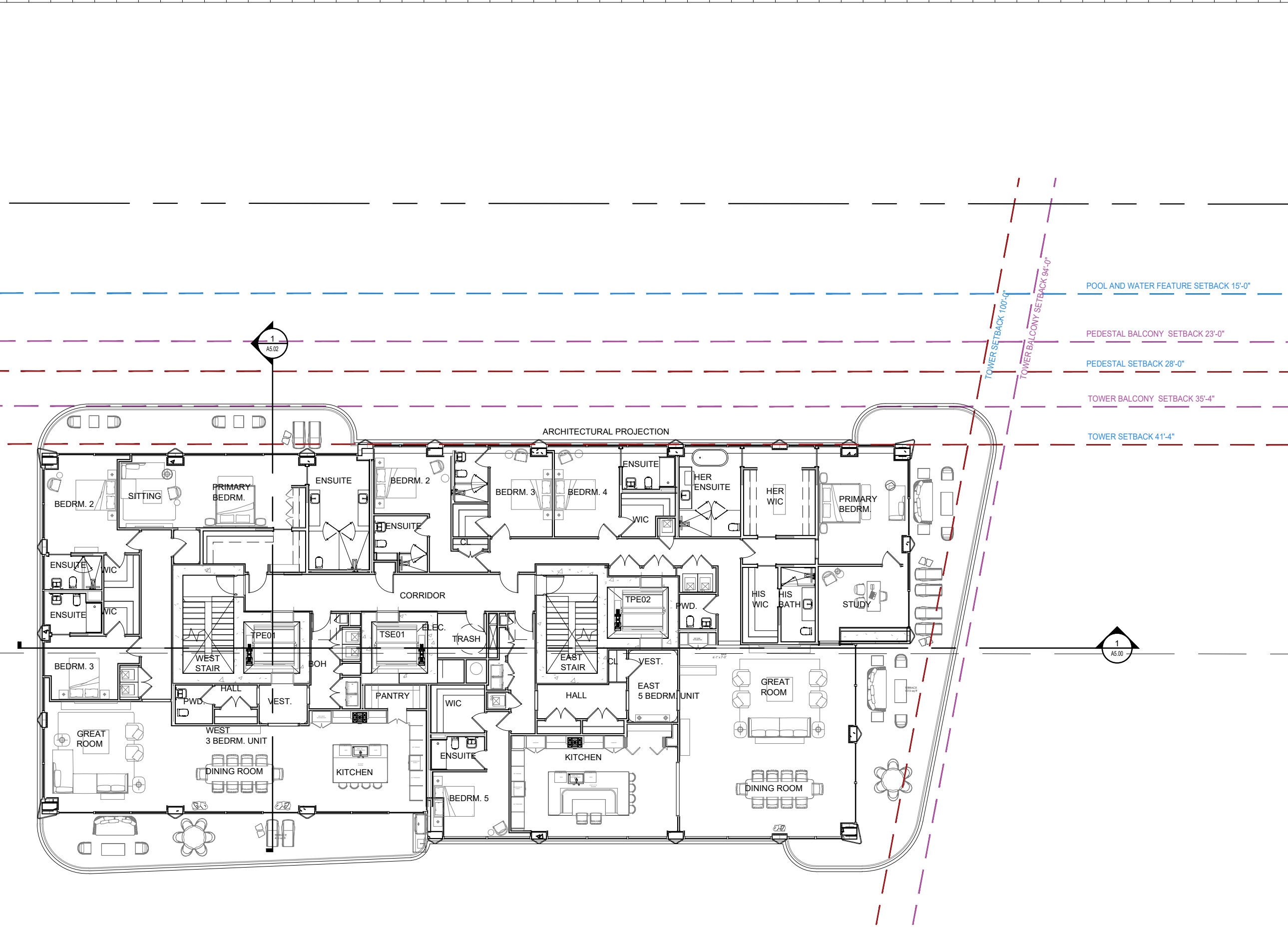

**1 ENLARGED TOWER 9TH FLOOR**  
SCALE: 1/16" = 1'-0"

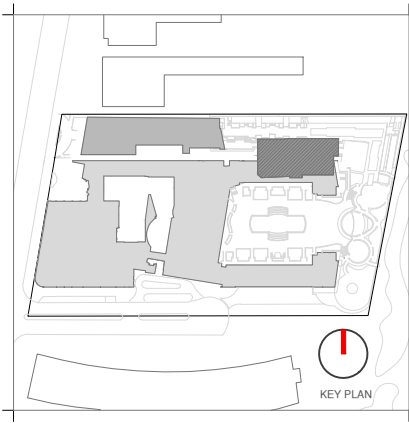

Rev.	Date	Rev.	Date

ALL DRAWINGS AND WRITTEN MATERIAL APPEARING HEREIN CONSTITUTE THE ORIGINAL AND UNPUBLISHED WORK OF KOBİ KARP AIA, AND MAY NOT BE DUPLICATED, USED, OR DISCLOSED WITHOUT THE EXPRESS WRITTEN CONSENT OF KOBİ KARP ARCHITECTURE & INTERIOR DESIGN, INC. AIA 01-2020

**HPB**  
FINAL SUBMITTAL

**Ritz-Sagamore**  
1 Lincoln Road  
Miami Beach, FL 33139

**Owner:** Di Lido Beach Resort LLC.  
**Name:** EBU Sagamore LLC.  
**Address:** Sobe Sky Development LLC.  
**Address:** Di Lido Beach Resort Hotel Corporation  
**Tel:**  
**Email:**

**Consultant:** STUDIO MUNGE.  
**Name:** 25 Wingold Avenue,  
**Address:** Toronto, ON Canada M6B 1P8  
**Tel:** 416.588.1668  
**Email:**

**Consultant:** LANDSCAPE ARCHITECT  
**Name:** Naturalifical,  
**Address:** 6915 Red Road, Suite 224  
**Address:** Coral Gables, FL 33143  
**Tel:** 786.717.6564  
**Email:**

**Consultant:** MEP  
**Name:** MG Engineering,  
**Address:** 6915 Red Road, Suite 224  
**Address:** 2800 Biscayne Blvd  
**Tel:** Miami, FL, 33137  
**Email:** 305.755.3833

**Consultant:** Desimore Consulting Engineering  
**Name:** 800 Brickell Avenue, 6th Floor  
**Address:** Miami, FL 33131  
**Tel:** 305.441.0755  
**Email:**

**Architect:** Kobi Karp Architecture and Interior Design, Inc.  
**Name:** 571 NW 28TH ST  
**Address:** Miami, Florida 33137 USA  
**Tel:** +1(305) 573 1818  
**Fax:** +1(305) 573 3766

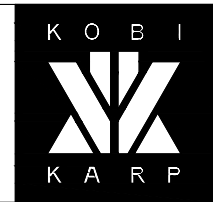

KOBİ KARP  
Lic. # AR0012578

**ENLARGED FLOOR PLAN**

**RITZ-SAGAMORE**

Date	05-08-2023	Sheet No.	A2.39
Scale	1/16" = 1'-0"	Project	2018

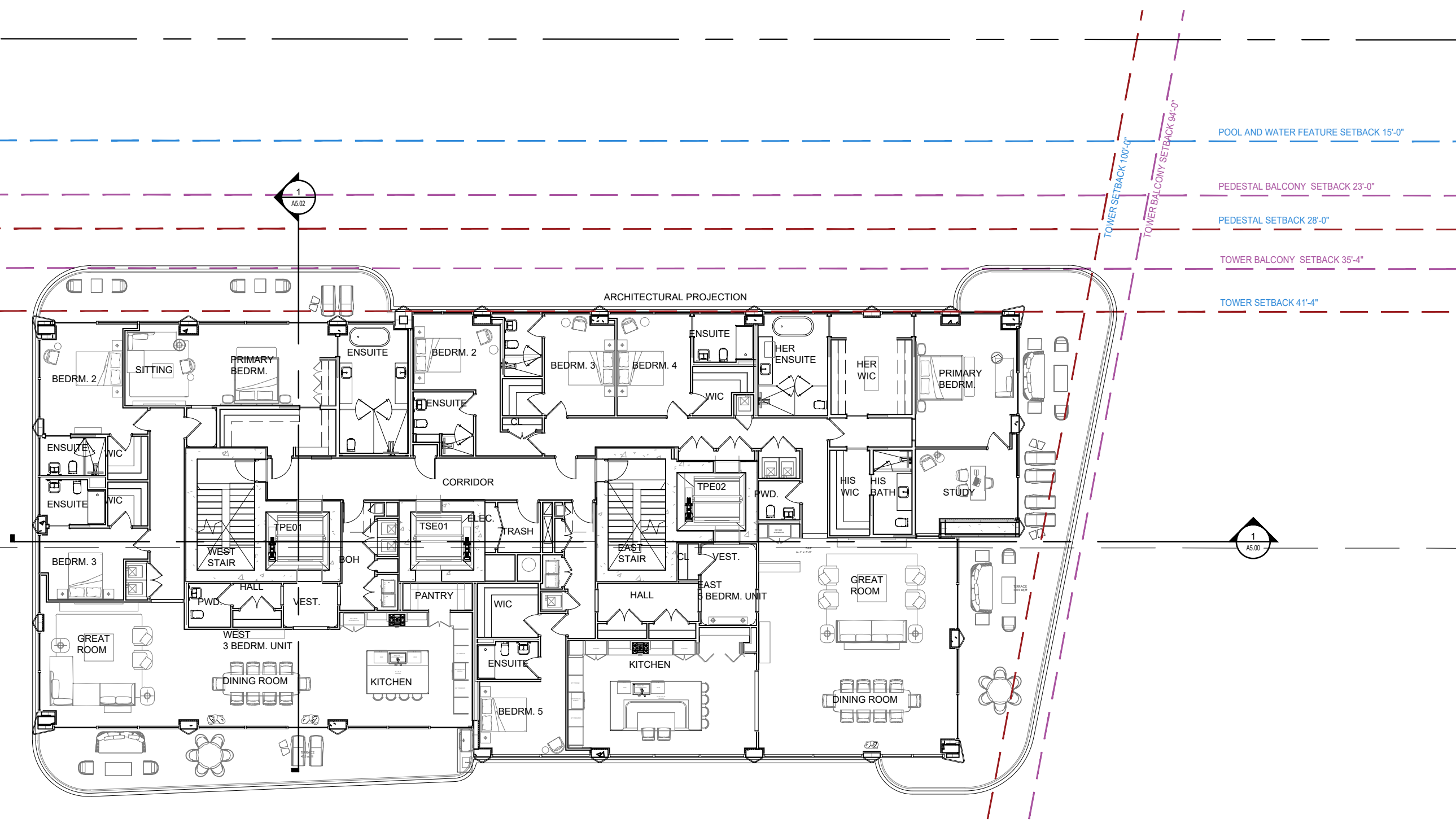

**1 ENLARGED TOWER 10TH FLOOR**  
SCALE: 1/16" = 1'-0"



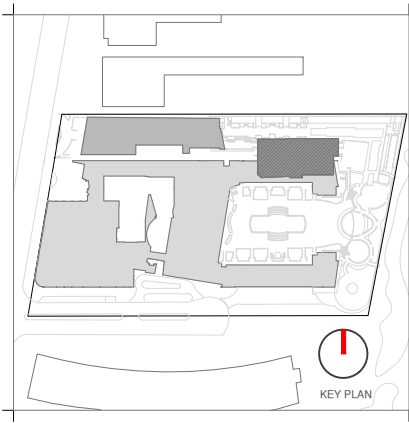

Rev.	Date	Rev.	Date

ALL DRAWINGS AND WRITTEN MATERIAL APPEARING HEREIN CONSTITUTE THE ORIGINAL AND UNPUBLISHED WORK OF KOBİ KARP AIA, AND MAY NOT BE DUPLICATED, USED, OR DISCLOSED WITHOUT THE EXPRESS WRITTEN CONSENT OF KOBİ KARP ARCHITECTURE & INTERIOR DESIGN, INC. AIA 01-2020.

**HPB**  
FINAL SUBMITTAL

**Ritz-Sagamore**  
1 Lincoln Road  
Miami Beach, FL 33139

**Owner:** Di Lido Beach Resort LLC.  
Name: EBU Sagamore LLC.  
Address: Sobe Sky Development LLC.  
Address: Di Lido Beach Resort Hotel Corporation  
Tel: Email:

**Consultant:** STUDIO MUNGE.  
Name: 25 Wingold Avenue,  
Address: Toronto, ON Canada M6B 1P8  
Tel: 416.588.1668  
Email:

**Consultant:** LANDSCAPE ARCHITECT  
Name: Naturalifical,  
Address: 6915 Red Road, Suite 224  
Address: Coral Gables, FL 33143  
Tel: 786.717.6564  
Email:

**Consultant:** MEP  
Name: MG Engineering,  
Address: 6915 Red Road, Suite 224  
Address: 2800 Biscayne Blvd  
Tel: Miami, FL, 33137  
Email: 305.755.3833

**Consultant:** Desimore Consulting Engineering  
Name: 800 Brickell Avenue, 6th Floor  
Address: Miami, FL 33131  
Tel: 305.441.0755  
Email:

**Architect:** Kobi Karp Architecture and Interior Design, Inc.  
Name: 571 NW 28TH ST  
Address: Miami, Florida 33137 USA  
Tel: +1(305) 573 1818  
Fax: +1(305) 573 3766

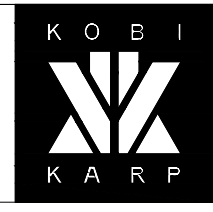

KOBİ KARP  
Lic. # AR0012578

**ENLARGED FLOOR PLAN**

**RITZ-SAGAMORE**

Date	05-08-2023	Sheet No.	A2.40
Scale	1/16" = 1'-0"		
Project	2018		

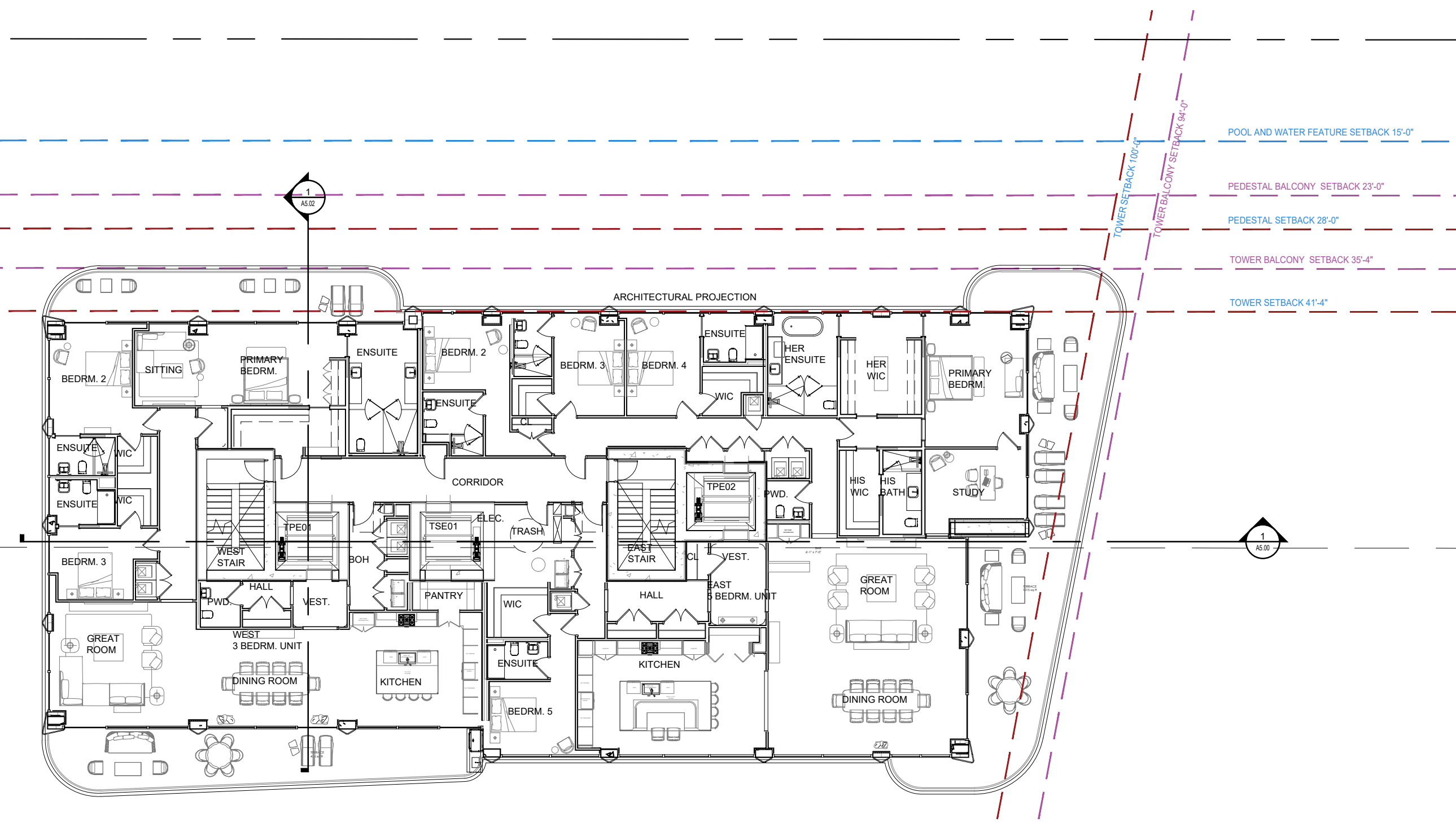

**1 ENLARGED TOWER 11TH FLOOR**  
SCALE: 1/16" = 1'-0"

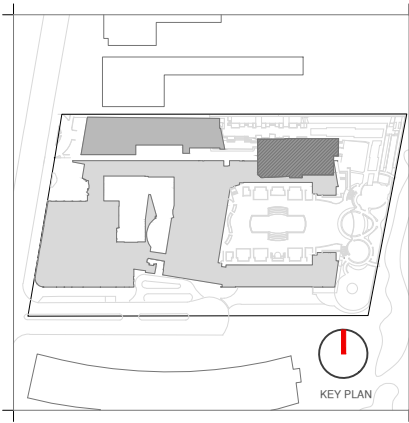

Rev.	Date	Rev.	Date

ALL DRAWINGS AND WRITTEN MATERIAL APPEARING HEREIN CONSTITUTE THE ORIGINAL AND UNPUBLISHED WORK OF KOBİ KARP AIA, AND MAY NOT BE DUPLICATED, USED, OR DISCLOSED WITHOUT THE EXPRESS WRITTEN CONSENT OF KOBİ KARP ARCHITECTURE & INTERIOR DESIGN, INC. AIA 01-2020

**HPB**  
FINAL SUBMITTAL

**Ritz-Sagamore**  
1 Lincoln Road  
Miami Beach, FL 33139

**Owner:** Di Lido Beach Resort LLC.  
Name: EBU Sagamore LLC.  
Address: Sobe Sky Development LLC.  
Address: Di Lido Beach Resort Hotel Corporation  
Tel: Email:

**Consultant:** STUDIO MUNGE.  
Name: 25 Wingold Avenue,  
Address: Toronto, ON Canada M6B 1P8  
Tel: 416.588.1668  
Email:

**Consultant:** LANDSCAPE ARCHITECT  
Name: Naturalifical,  
Address: 6915 Red Road, Suite 224  
Address: Coral Gables, FL 33143  
Tel: 786.717.6564  
Email:

**Consultant:** MEP  
Name: MG Engineering,  
Address: 6915 Red Road, Suite 224  
Address: 2800 Biscayne Blvd  
Tel: Miami, FL, 33137  
Email: 305.755.3833

**Consultant:** Desimore Consulting Engineering  
Name: 800 Brickell Avenue, 6th Floor  
Address: Miami, FL 33131  
Tel: 305.441.0755  
Email:

**Architect:** Kobi Karp Architecture and Interior Design, Inc.  
Name: 571 NW 28TH ST  
Address: Miami, Florida 33137 USA  
Tel: +1(305) 573 1818  
Fax: +1(305) 573 3766

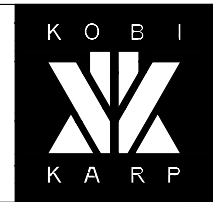

KOBİ KARP  
Lic. # AR0012578

**ENLARGED FLOOR PLAN**

RITZ-SAGAMORE

Date	05-08-2023	Sheet No.	A2.41
Scale	1/16" = 1'-0"	Project	2018

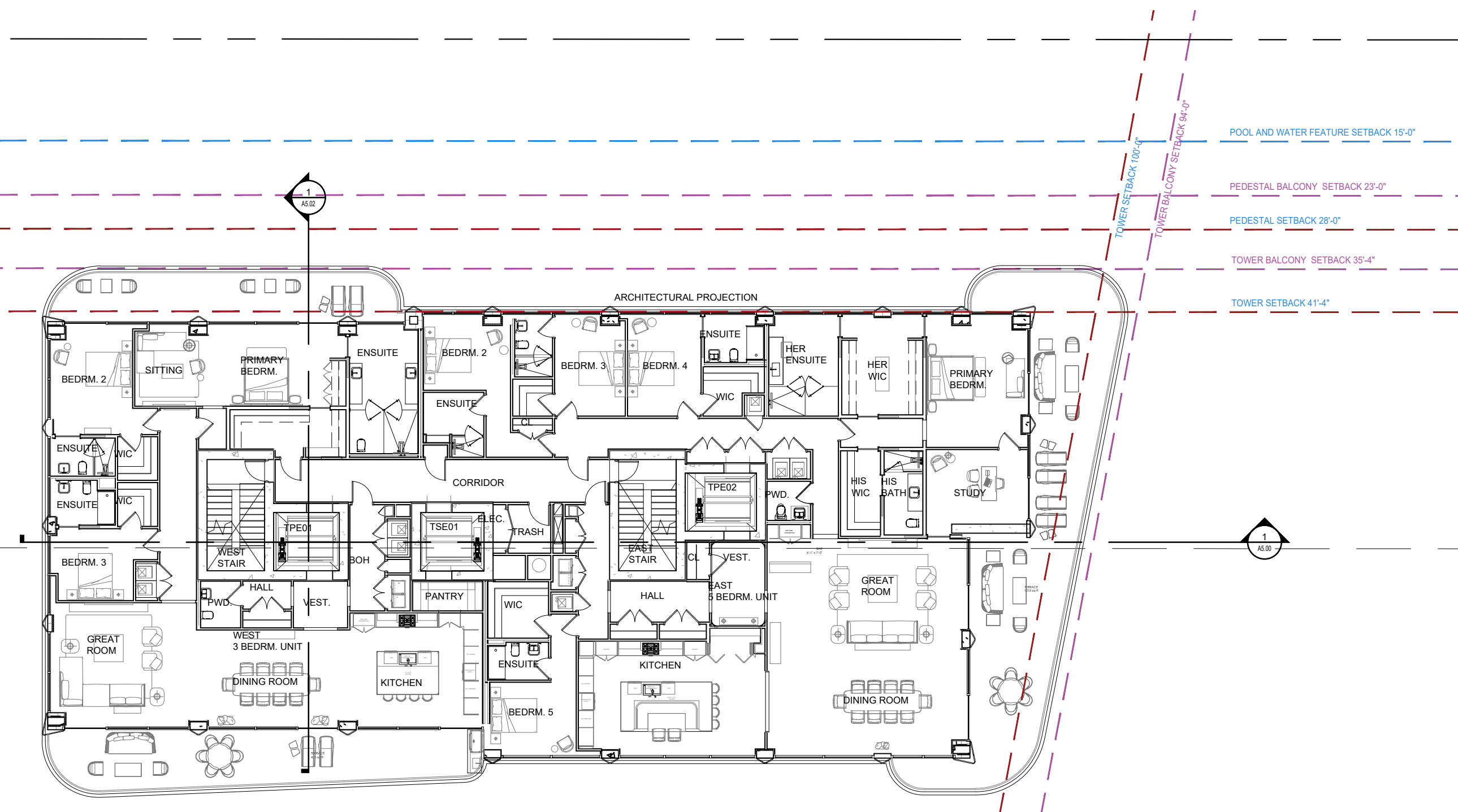

**1 ENLARGED TOWER 12TH FLOOR**  
SCALE: 1/16" = 1'-0"

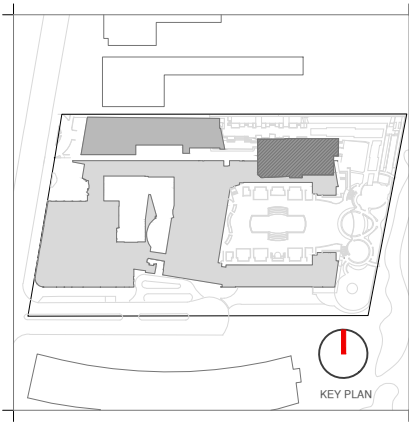

Rev.	Date	Rev.	Date

ALL DRAWINGS AND WRITTEN MATERIAL APPEARING HEREIN CONSTITUTE THE ORIGINAL AND UNPUBLISHED WORK OF KOBİ KARP AIA, AND MAY NOT BE DUPLICATED, USED, OR DISCLOSED WITHOUT THE EXPRESS WRITTEN CONSENT OF KOBİ KARP ARCHITECTURE & INTERIOR DESIGN, INC. AIA 01-2020.

**HPB**  
FINAL SUBMITTAL

**Ritz-Sagamore**  
1 Lincoln Road  
Miami Beach, FL 33139

**Owner:** Di Lido Beach Resort LLC.  
Name: EBU Sagamore LLC.  
Address: Sobe Sky Development LLC.  
Address: Di Lido Beach Resort Hotel Corporation  
Tel: Email:

**Consultant:** STUDIO MUNGE.  
Name: 25 Wingold Avenue,  
Address: Toronto, ON Canada M6B 1P8  
Tel: 416.588.1668  
Email:

**Consultant:** LANDSCAPE ARCHITECT  
Name: Naturalifical,  
Address: 6915 Red Road, Suite 224  
Address: Coral Gables, FL 33143  
Tel: 786.717.6564  
Email:

**Consultant:** MEP  
Name: MG Engineering,  
Address: 6915 Red Road, Suite 224  
Address: 2800 Biscayne Blvd  
Tel: Miami, FL, 33137  
Email: 305.755.3833

**Consultant:** Desimore Consulting Engineering  
Name: 800 Brickell Avenue, 6th Floor  
Address: Miami, FL, 33131  
Tel: 305.441.0755  
Email:

**Architect:** Kobi Karp Architecture and Interior Design, Inc.  
Name: 571 NW 28TH ST  
Address: Miami, Florida 33137 USA  
Tel: +1(305) 573 1818  
Fax: +1(305) 573 3766

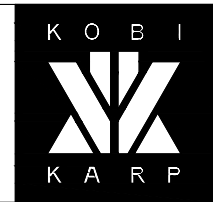

KOBİ KARP  
Lic. # AR0012578

**ENLARGED FLOOR PLAN**

**RITZ-SAGAMORE**

Date	05-08-2023	Sheet No.	A2.42
Scale	1/16" = 1'-0"		
Project	2018		

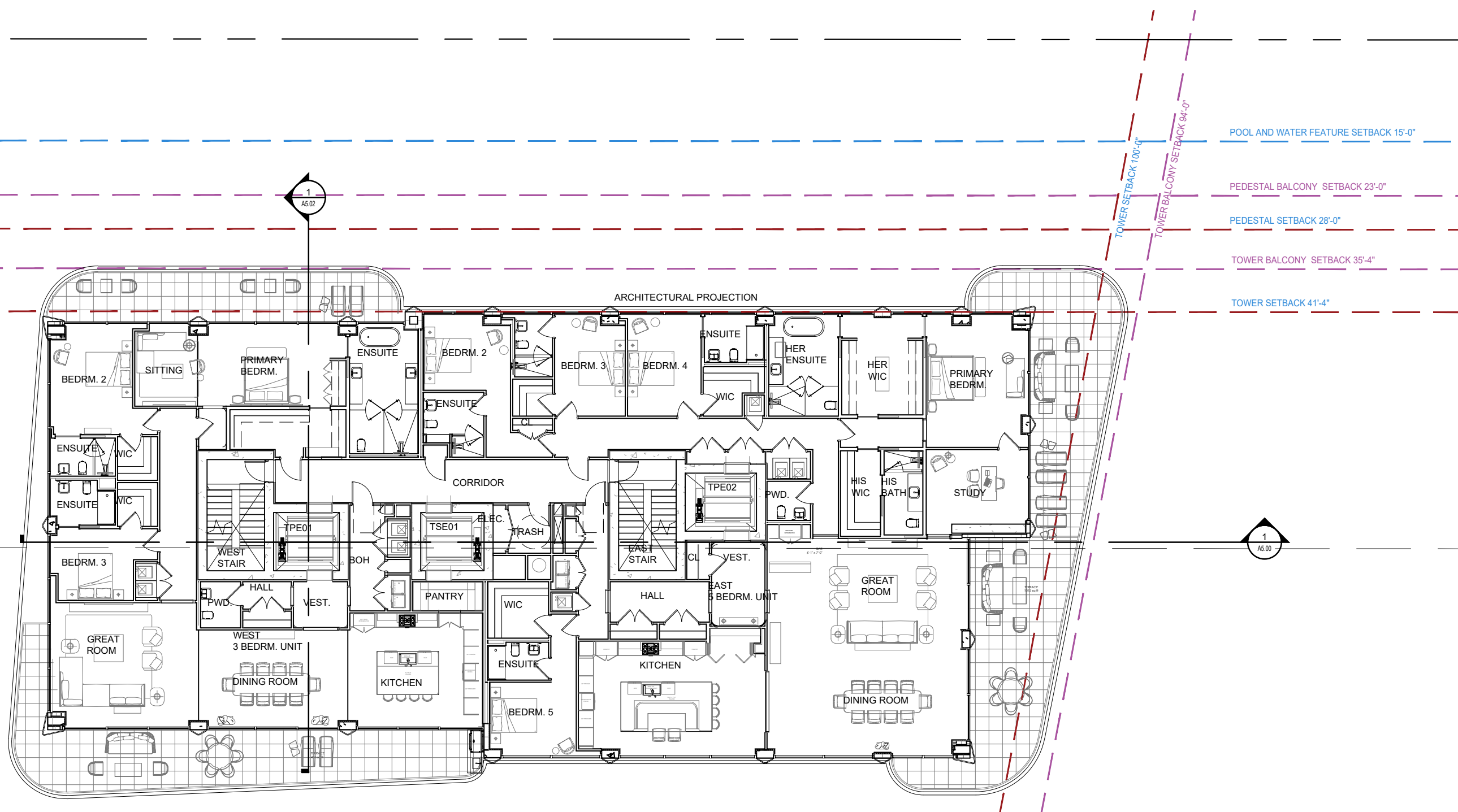

**1 ENLARGED TOWER 13TH FLOOR**  
SCALE: 1/16" = 1'-0"

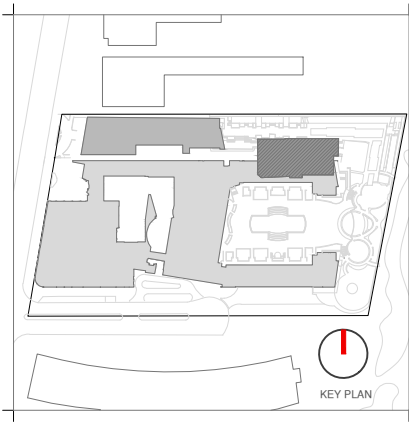

Rev.	Date	Rev.	Date

ALL DRAWINGS AND WRITTEN MATERIAL APPEARING HEREIN CONSTITUTE THE ORIGINAL AND UNPUBLISHED WORK OF KOBİ KARP AIA, AND MAY NOT BE DUPLICATED, USED, OR DISCLOSED WITHOUT THE EXPRESS WRITTEN CONSENT OF KOBİ KARP ARCHITECTURE & INTERIOR DESIGN, INC. AIA 01-2020.

**HPB**  
FINAL SUBMITTAL

**Ritz-Sagamore**  
1 Lincoln Road  
Miami Beach, FL 33139

**Owner:** Di Lido Beach Resort LLC.  
**Name:** EBJ Sagamore LLC.  
**Address:** Sobe Sky Development LLC.  
**Address:** Di Lido Beach Resort Hotel Corporation  
**Tel:**  
**Email:**

**Consultant:** STUDIO MUNGE.  
**Name:** 25 Wingold Avenue,  
**Address:** Toronto, ON Canada M6B 1P8  
**Address:** 416.588.1668  
**Tel:**  
**Email:**

**Consultant:** LANDSCAPE ARCHITECT  
**Name:** Naturalical,  
**Address:** 6915 Red Road, Suite 224  
**Address:** Coral Gables, FL 33143  
**Tel:** 786.717.6564  
**Email:**

**Consultant:** MEP  
**Name:** MG Engineering,  
**Address:** 6915 Red Road, Suite 224  
**Address:** 2800 Biscayne Blvd  
**Tel:** Miami, FL, 33137  
**Email:** 305.755.3833

**Consultant:** Desimore Consulting Engineering  
**Name:** 800 Brickell Avenue, 6th Floor  
**Address:** Miami, FL 33131  
**Tel:** 305.441.0755  
**Email:**

**Architect:** Kobi Karp Architecture and Interior Design, Inc.  
**Name:** 571 NW 28TH ST  
**Address:** Miami, Florida 33137 USA  
**Tel:** +1(305) 573 1818  
**Fax:** +1(305) 573 3786

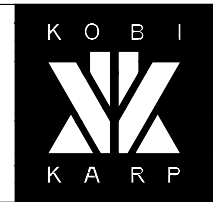

KOBİ KARP  
Lic. # AR0012578

**ENLARGED FLOOR PLAN**

RITZ-SAGAMORE

Date	05-08-2023	Sheet No.	A2.43
Scale	1/16" = 1'-0"		
Project	2018		

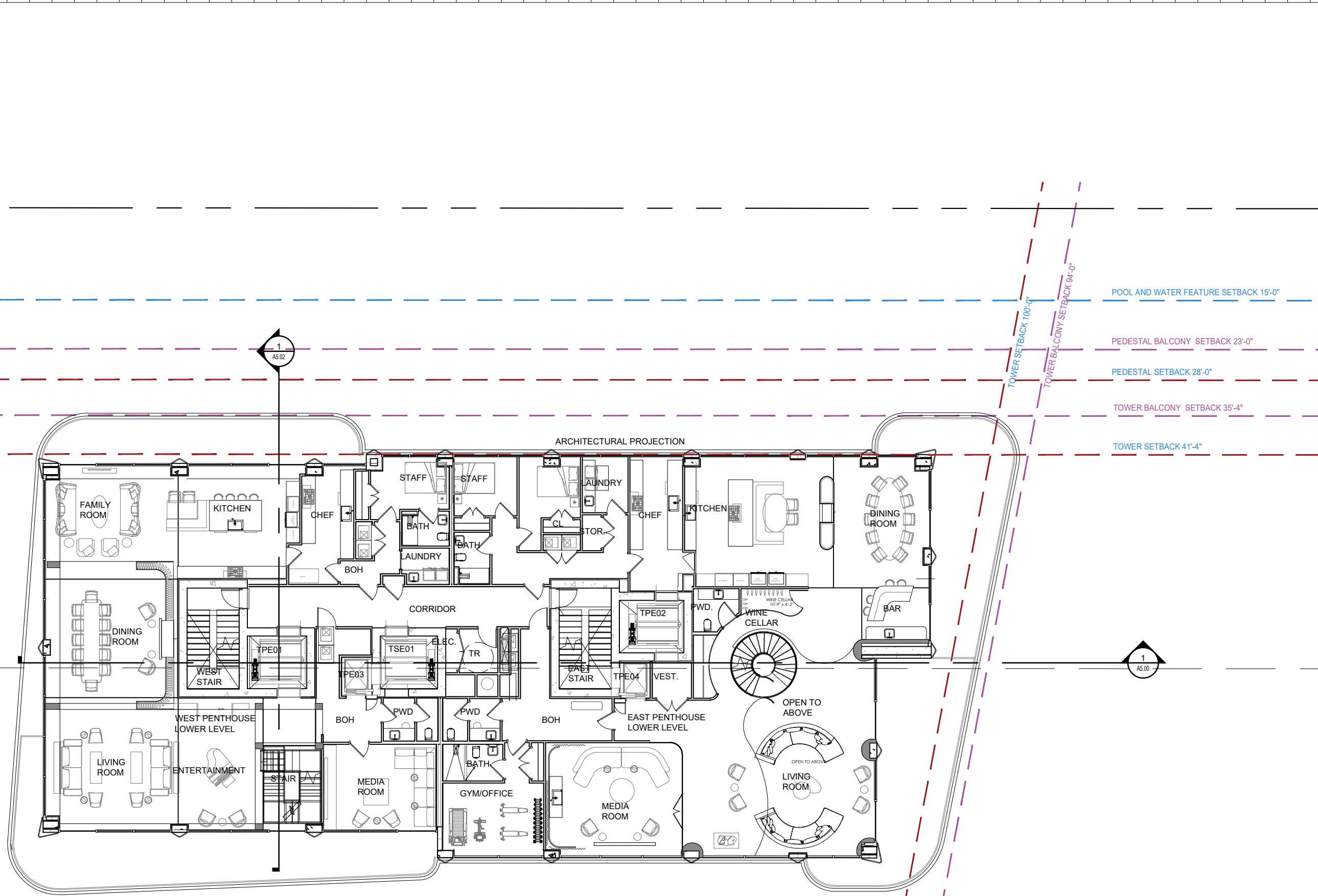

**1 ENLARGED TOWER 14TH FLOOR**  
SCALE: 1/16" = 1'-0"



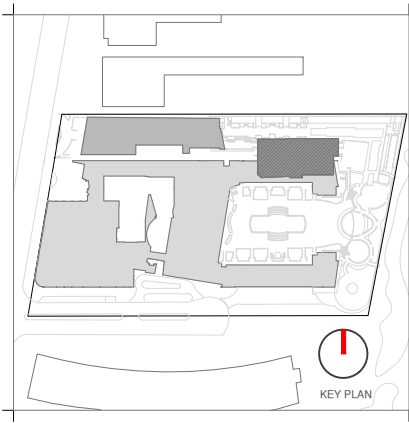

Rev.	Date	Rev.	Date

ALL DRAWINGS AND WRITTEN MATERIAL APPEARING HEREIN CONSTITUTE THE ORIGINAL AND UNPUBLISHED WORK OF KOB KARP AIA, AND MAY NOT BE DUPLICATED, USED, OR DISCLOSED WITHOUT THE EXPRESS WRITTEN CONSENT OF KOB KARP ARCHITECTURE, & INTERIOR DESIGN, INC. AIA 01-2002

**HPB**  
FINAL SUBMITTAL

**Ritz-Sagamore**  
1 Lincoln Road  
Miami Beach, FL 33139

**Owner:** Di Lido Beach Resort LLC.  
**Name:** EBU Sagamore LLC.  
**Address:** Sobe Sky Development LLC.  
**Address:** Di Lido Beach Resort Hotel Corporation  
**Tel:**  
**Email:**

**Consultant:** STUDIO MUNGE.  
**Name:** 25 Wingold Avenue,  
**Address:** Toronto, ON Canada M6B 1P8  
**Tel:** 416.588.1668  
**Email:**

**Consultant:** LANDSCAPE ARCHITECT  
**Name:** Naturalifical,  
**Address:** 6915 Red Road, Suite 224  
**Address:** Coral Gables, FL 33143  
**Tel:** 786.717.6564  
**Email:**

**Consultant:** MEP  
**Name:** MG Engineering,  
**Address:** 6915 Red Road, Suite 224  
**Address:** 2800 Biscayne Blvd  
**Tel:** Miami, FL 33137  
**Email:** 305.755.3833

**Consultant:** Desimore Consulting Engineering  
**Name:** 800 Brickell Avenue, 6th Floor  
**Address:** Miami, FL 33131  
**Tel:** 305.441.0755  
**Email:**

**Architect:** Kobi Karp Architecture and Interior Design, Inc.  
**Name:** 571 NW 28TH ST  
**Address:** Miami, Florida 33137 USA  
**Tel:** +1(305) 573 1818  
**Fax:** +1(305) 573 3766

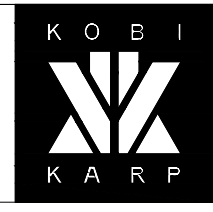

KOB KARP  
Lic. # AR0012578

**ENLARGED FLOOR PLAN**

**RITZ-SAGAMORE**

Date	05-08-2023	Sheet No.	A2.44
Scale	1/16" = 1'-0"		
Project	2018		

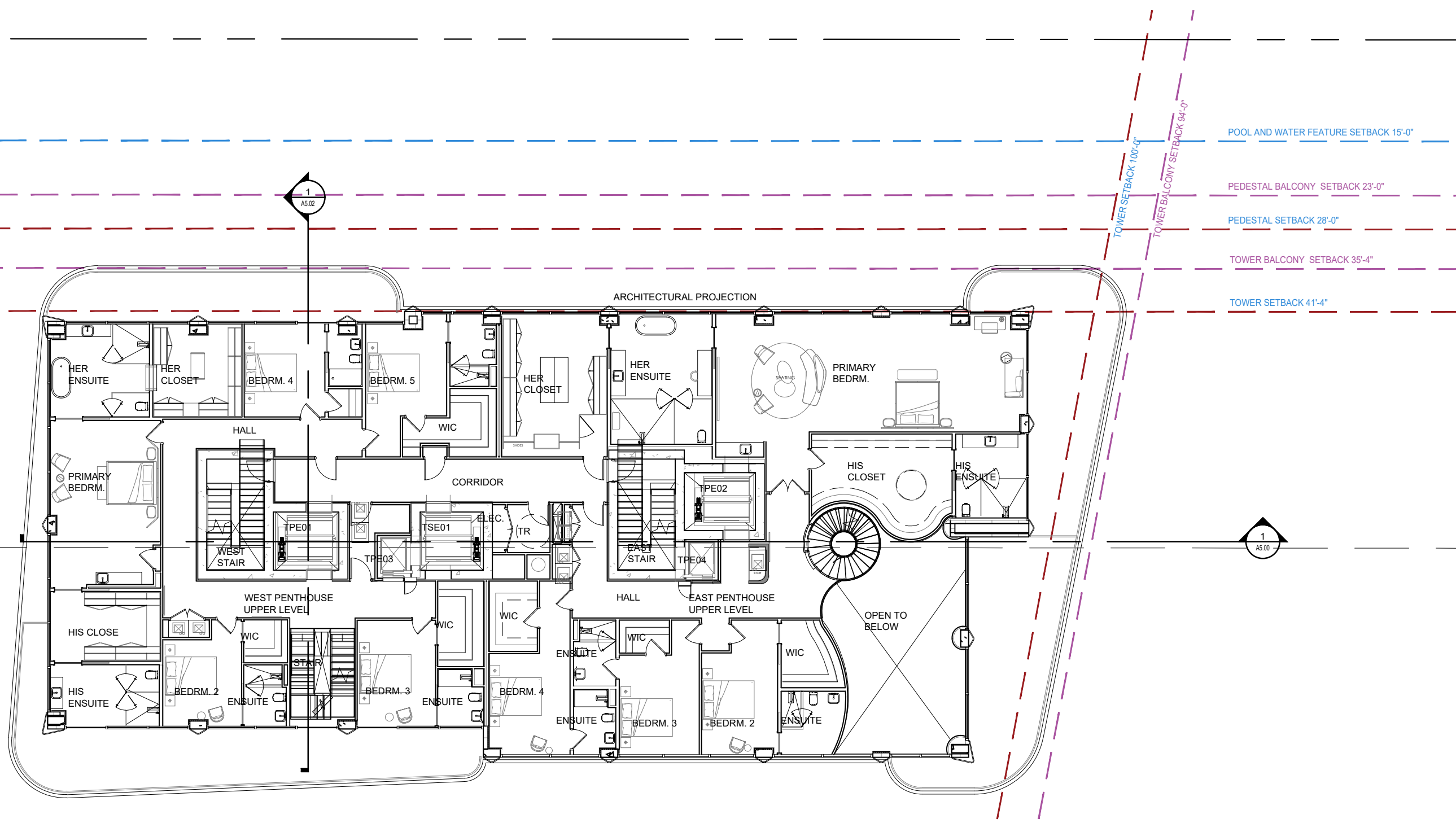

**1 ENLARGED TOWER 15TH FLOOR**  
SCALE: 1/16" = 1'-0"

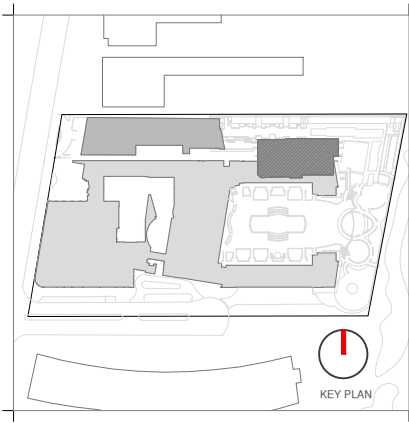

Rev.	Date	Rev.	Date

ALL DRAWINGS AND WRITTEN MATERIAL APPEARING HEREIN CONSTITUTE THE ORIGINAL AND UNPUBLISHED WORK OF KOBİ KARP AIA, AND MAY NOT BE DUPLICATED, USED, OR DISCLOSED WITHOUT THE EXPRESS WRITTEN CONSENT OF KOBİ KARP ARCHITECTURE & INTERIOR DESIGN, INC. AIA 01-2009

**HPB**  
FINAL SUBMITTAL

**Ritz-Sagamore**  
1 Lincoln Road  
Miami Beach, FL 33139

**Owner:** Di Lido Beach Resort LLC.  
**Name:** EBJ Sagamore LLC.  
**Address:** Sobe Sky Development LLC.  
**Address:** Di Lido Beach Resort Hotel Corporation  
**Tel:**  
**Email:**

**Consultant:** STUDIO MUNGE.  
**Name:** 25 Wingold Avenue,  
**Address:** Toronto, ON Canada M6B 1P8  
**Tel:** 416.588.1668  
**Email:**

**Consultant:** LANDSCAPE ARCHITECT  
**Name:** Naturalifical,  
**Address:** 6915 Red Road, Suite 224  
**Address:** Coral Gables, FL 33143  
**Tel:** 786.717.6564  
**Email:**

**Consultant:** MEP  
**Name:** MG Engineering,  
**Address:** 6915 Red Road, Suite 224  
**Address:** 2800 Biscayne Blvd  
**Tel:** Miami, FL, 33137  
**Email:** 305.755.3833

**Consultant:**  
**Name:** Desimore Consulting Engineering  
**Address:** 800 Brickell Avenue, 6th Floor  
**Address:** Miami, FL 33131  
**Tel:** 305.441.0755  
**Email:**

**Architect:** Kobi Karp Architecture and Interior Design, Inc.  
571 NW 28TH ST  
Miami, Florida 33137 USA  
**Tel:** +1(305) 573 1818  
**Fax:** +1(305) 573 3766

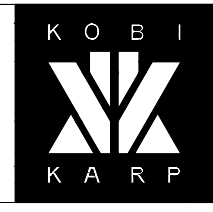

KOBİ KARP  
Lic. # AR0012578

**ENLARGED FLOOR PLAN**

RITZ-SAGAMORE

Date	05-08-2023	Sheet No.	A2.45
Scale	1/16" = 1'-0"		
Project	2018		

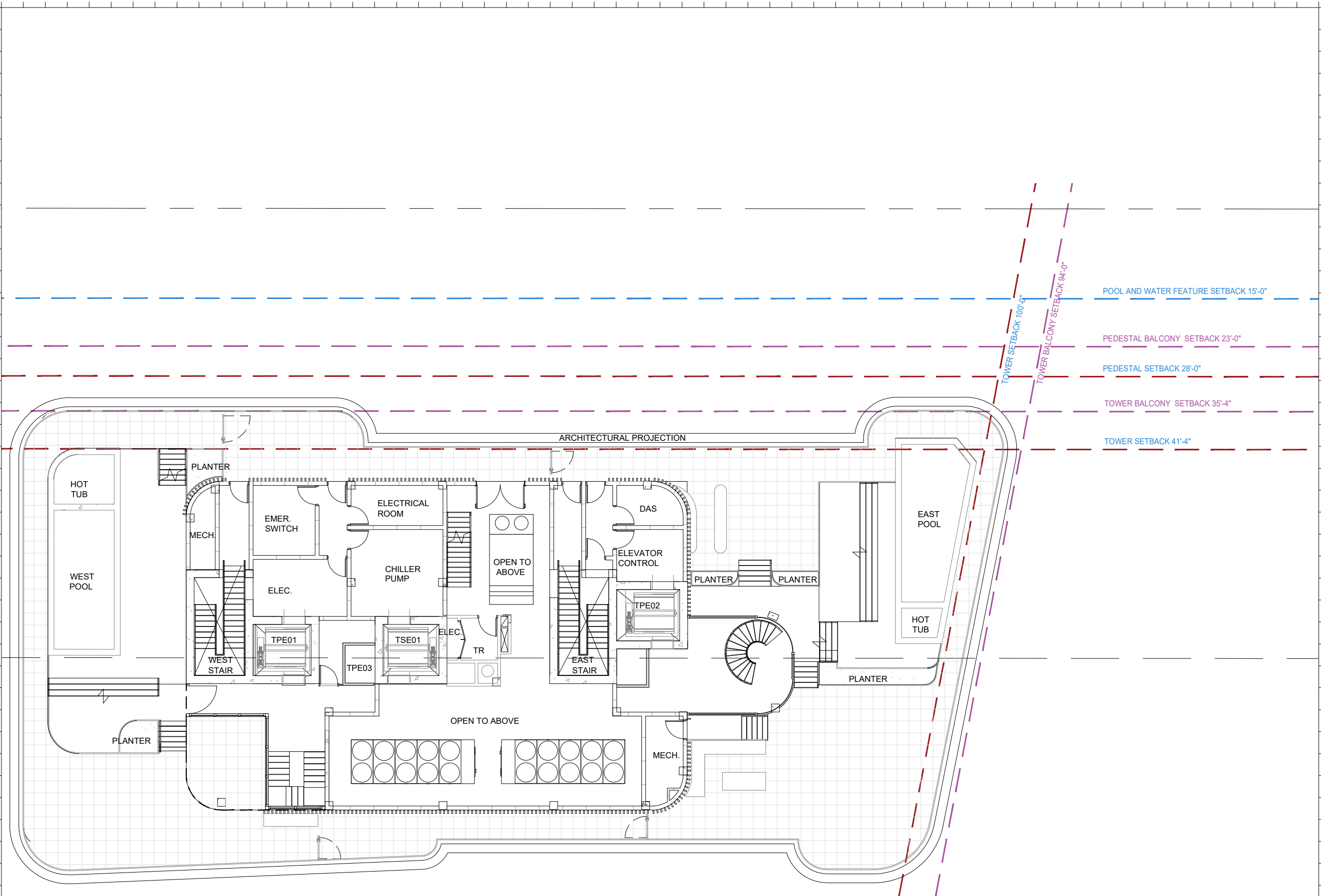

**1 ENLARGED TOWER ROOF**  
SCALE: 1/16" = 1'-0"

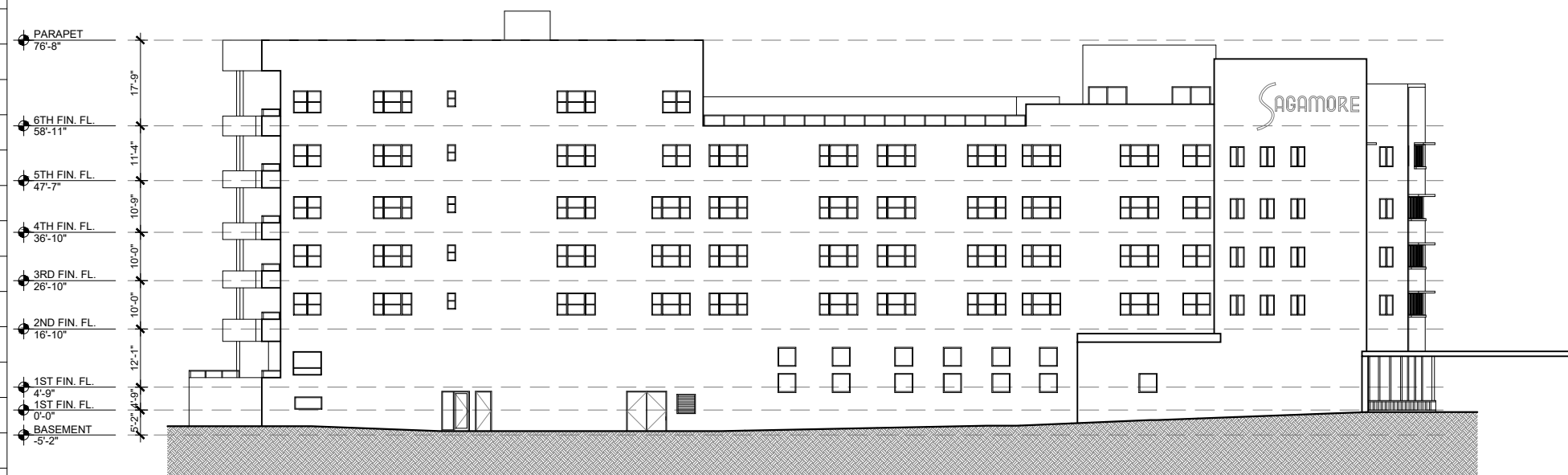

1 NORTH ELEVATION  
SCALE: 1/32" = 1'-0"

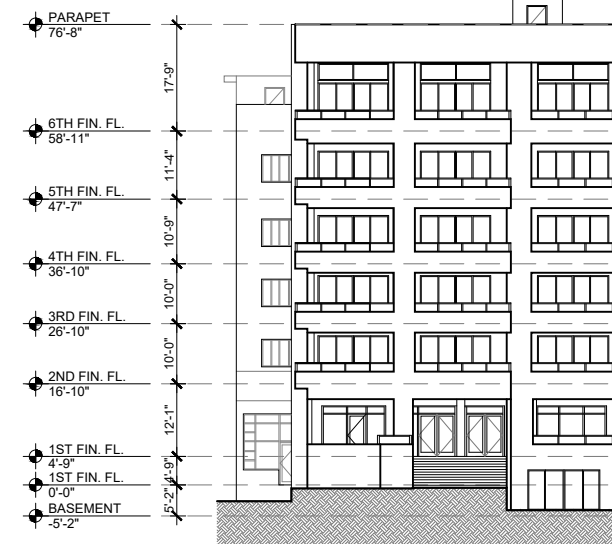

2 EAST ELEVATION  
SCALE: 1/32" = 1'-0"

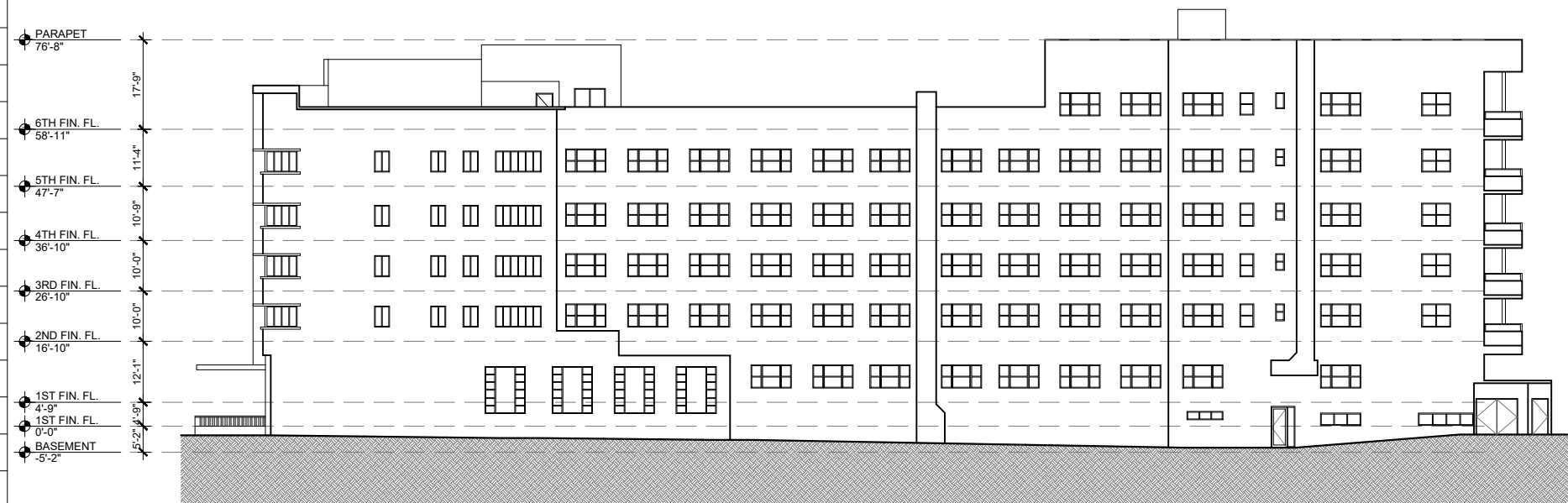

3 SOUTH ELEVATION  
SCALE: 1/32" = 1'-0"

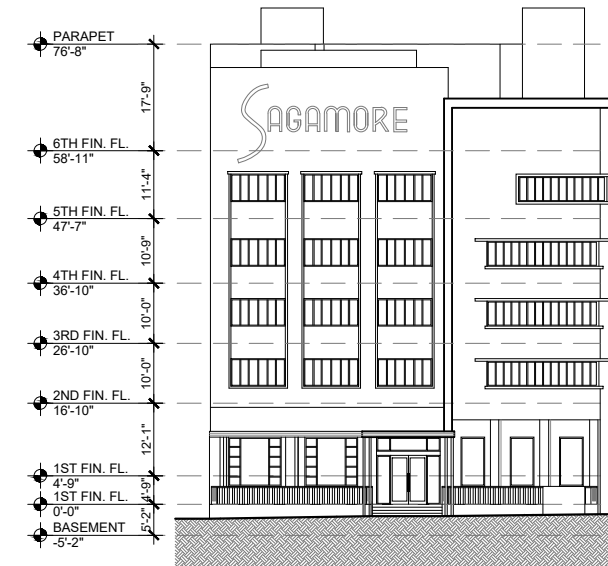

4 WEST ELEVATION  
SCALE: 1/32" = 1'-0"

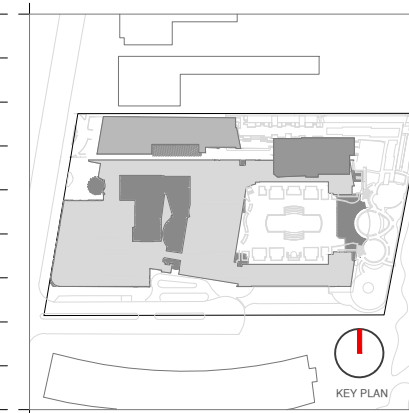

Rev.	Date	Rev.	Date

**HPB**  
FINAL SUBMITTAL

**Ritz-Sagamore**  
1 Lincoln Road  
Miami Beach, FL 33139

**Owner:** Di Lido Beach Resort LLC.  
**Name:** EBJ Sagamore LLC.  
**Address:** Sobe Sky Development LLC.  
**Address:** Di Lido Beach Resort Hotel Corporation  
**Tel:**  
**Email:**

**Consultant:** STUDIO MUNGE.  
**Name:** 25 Wingold Avenue,  
**Address:** Toronto, ON Canada M6B 1P8  
**Tel:** 416.588.1668  
**Email:**

**Consultant:** LANDSCAPE ARCHITECT  
**Name:** Naturalifical.  
**Address:** 6915 Red Road, Suite 224  
**Address:** Coral Gables, FL 33143  
**Tel:** 786.717.8564  
**Email:**

**Consultant:** MEP  
**Name:** MG Engineering.  
**Address:** 6915 Red Road, Suite 224  
**Address:** 2800 Biscayne Blvd  
**Tel:** Miami, FL, 33137  
**Email:** 305.755.3833

**Consultant:** Desimore Consulting Engineering  
**Name:** 800 Brickell Avenue, 6th Floor  
**Address:** Miami, FL 33131  
**Tel:** 305.441.0755  
**Email:**

**Architect:** Kobi Karp Architecture and Interior Design, Inc.  
**Name:** 571 NW 28TH ST  
**Address:** Miami, Florida 33137 USA  
**Tel:** +1(305) 573 1818  
**Fax:** +1(305) 573 3786

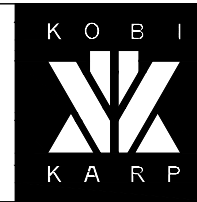

KOBI KARP  
Lic. # AR0012578  
**EXISTING ELEVATIONS**

SAGAMORE		Sheet No.
Date	05-08-2023	A4.00
Scale	1/32" = 1'-0"	
Project	2018	

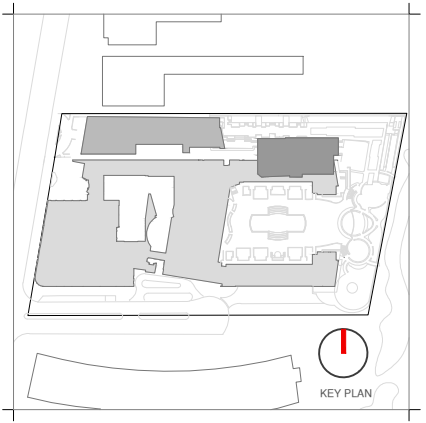

Rev.	Date	Rev.	Date

**HPB**  
FINAL SUBMITTAL

**Ritz-Sagamore**  
1 Lincoln Road  
Miami Beach, FL 33139

**Owner:** Di Lido Beach Resort LLC.  
**Name:** EBJ Sagamore LLC.  
**Address:** Sobe Sky Development LLC.  
**Address:** Di Lido Beach Resort Hotel Corporation  
**Tel:**  
**Email:**

**Consultant:** STUDIO MUNGE.  
**Name:** 25 Wiggold Avenue,  
**Address:** Toronto, ON Canada M6B 1P8  
**Tel:** 416.588.1668  
**Email:**

**Consultant:** LANDSCAPE ARCHITECT  
**Name:** Naturalifical.  
**Address:** 6915 Red Road, Suite 224  
**Address:** Coral Gables, FL 33143  
**Tel:** 786.717.8564  
**Email:**

**Consultant:** MEP  
**Name:** MG Engineering.  
**Address:** 6915 Red Road, Suite 224  
**Address:** 2800 Biscayne Blvd  
**Tel:** Miami, FL, 33137  
**Email:** 305.755.3833

**Consultant:** Desimore Consulting Engineering  
**Name:** 800 Brickell Avenue, 6th Floor  
**Address:** Miami, FL 33131  
**Tel:** 305.441.0755  
**Email:**

**Architect:** Kobi Karp Architecture and Interior Design, Inc.  
**Address:** 571 NW 28TH ST  
**Address:** Miami, Florida 33137 USA  
**Tel:** +1(305) 573 1818  
**Fax:** +1(305) 573 3786



KOBI KARP  
Lic. # AR0012578  
**EXISTING ELEVATIONS**

**RITZ**

Date	05-08-2023	Sheet No.	A4.01
Scale	AS SHOWN		
Project	2018		

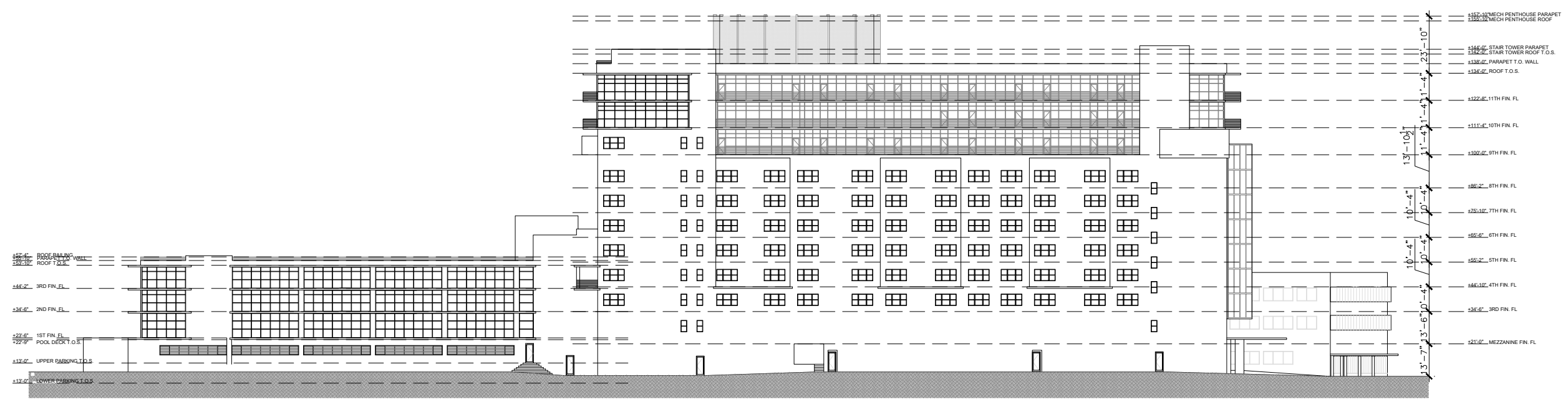

**1 NORTH ELEVATION**  
SCALE: 1" = 50'-0"

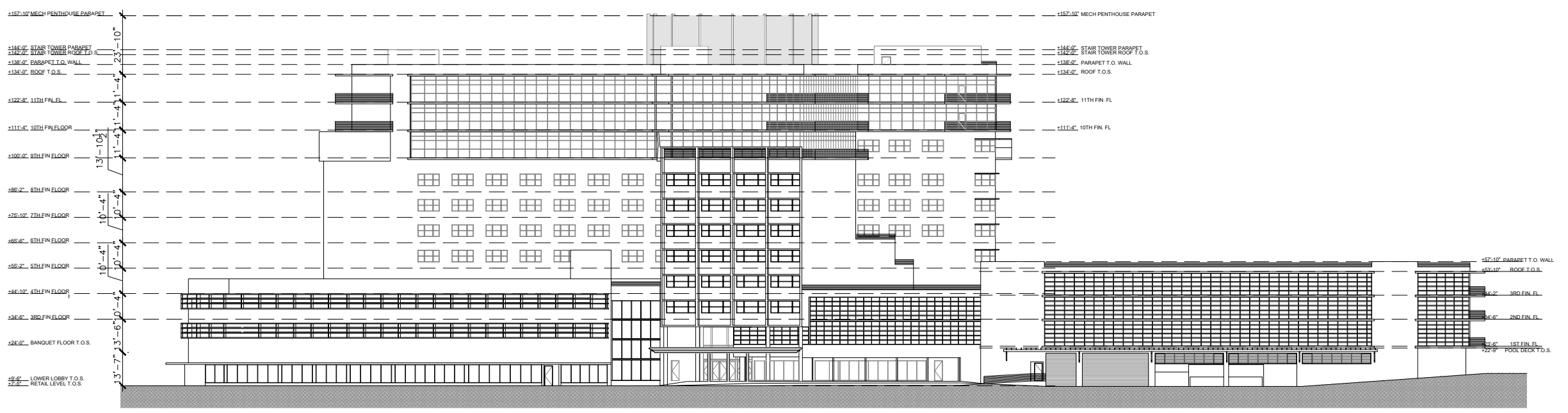

**2 SOUTH ELEVATION**  
SCALE: 1" = 50'-0"





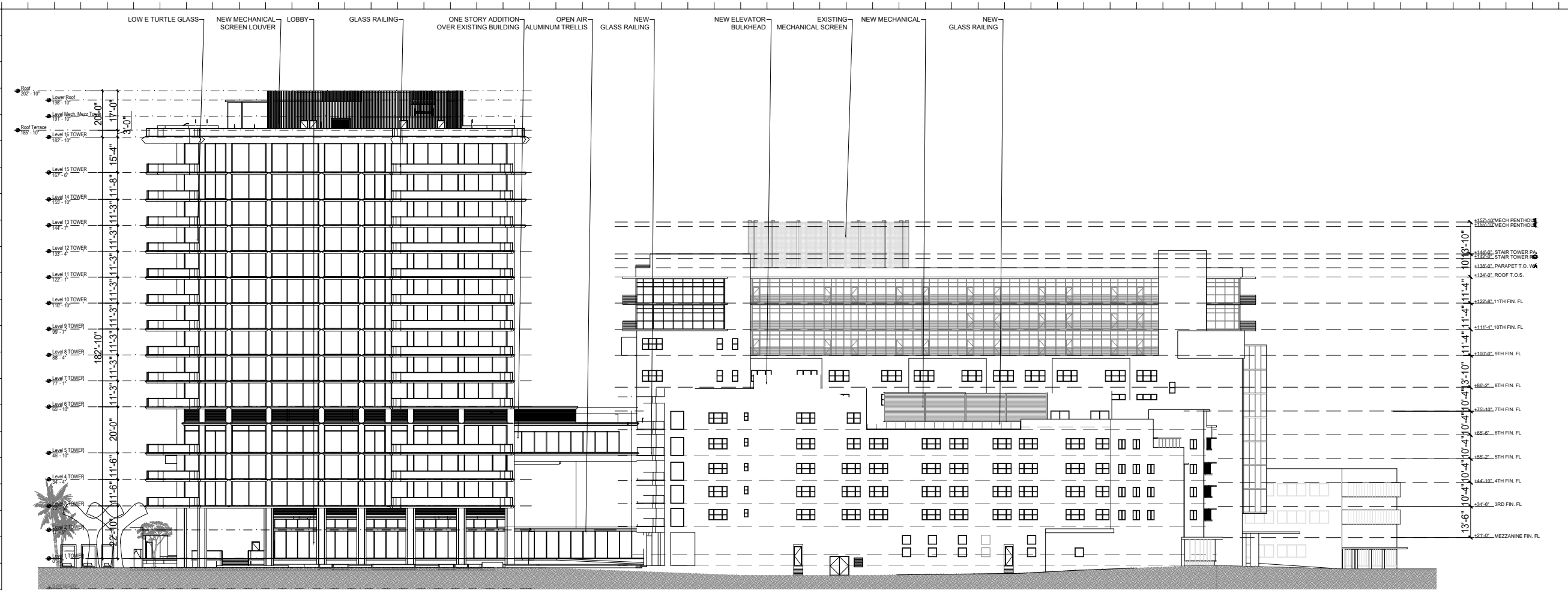

1 NORTH ELEVATION  
SCALE: 1" = 50'-0"

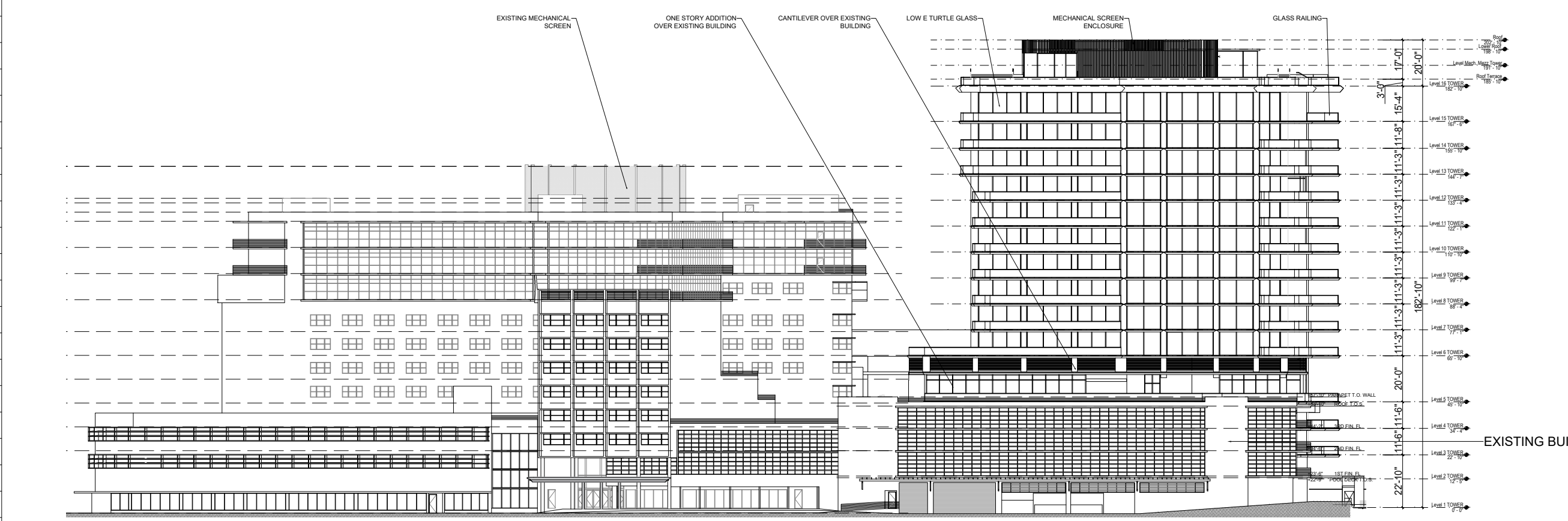

2 SOUTH ELEVATION  
SCALE: 1" = 50'-0"

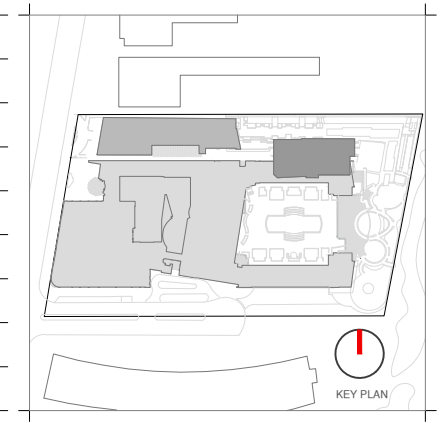

Rev.	Date	Rev.	Date

ALL DRAWINGS AND WRITTEN MATERIAL APPEARING HEREIN CONSTITUTE THE ORIGINAL AND UNPUBLISHED WORK OF KOBİ KARP AIA, AND MAY NOT BE DUPLICATED, USED, OR DISCLOSED WITHOUT THE EXPRESS WRITTEN CONSENT OF KOBİ KARP ARCHITECTURE & INTERIOR DESIGN, INC. AIA 01-2020.

**HPB**  
FINAL SUBMITTAL

**Ritz-Sagamore**  
1 Lincoln Road  
Miami Beach, FL 33139

**Owner:** Di Lido Beach Resort LLC.  
**Name:** EBU Sagamore LLC.  
**Address:** Sobe Sky Development LLC.  
**Address:** Di Lido Beach Resort Hotel Corporation  
**Tel:**  
**Email:**

**Consultant:** STUDIO MUNGE.  
**Name:** 25 Wingo Avenue,  
**Address:** Toronto, ON Canada M6B 1P8  
**Tel:** 416.588.1668  
**Email:**

**Consultant:** LANDSCAPE ARCHITECT  
**Name:** Naturalifical,  
**Address:** 6915 Red Road, Suite 224  
**Address:** Coral Gables, FL 33143  
**Tel:** 786.717.8564  
**Email:**

**Consultant:** MEP  
**Name:** MG Engineering,  
**Address:** 6915 Red Road, Suite 224  
**Address:** 2800 Biscayne Blvd  
**Tel:** Miami, FL, 33137  
**Email:** 305.755.3833

**Consultant:**  
**Name:** Desimore Consulting Engineering  
**Address:** 800 Brickell Avenue, 6th Floor  
**Address:** Miami, FL 33131  
**Tel:** 305.441.0755  
**Email:**

**Architect:** Kobi Karp Architecture and Interior Design, Inc.  
571 NW 28TH ST  
Miami, Florida 33137 USA  
**Tel:** +1(305) 573 1818  
**Fax:** +1(305) 573 3766

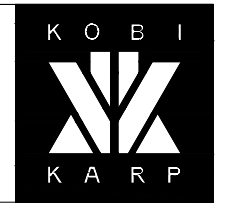

KOBİ KARP  
Lic. # AR0012578  
**PROPOSED ELEVATIONS**

RITZ-SAGAMORE

Date	05-08-2023	Sheet No.	A4.03
Scale	1" = 50'-0"		
Project	2018		

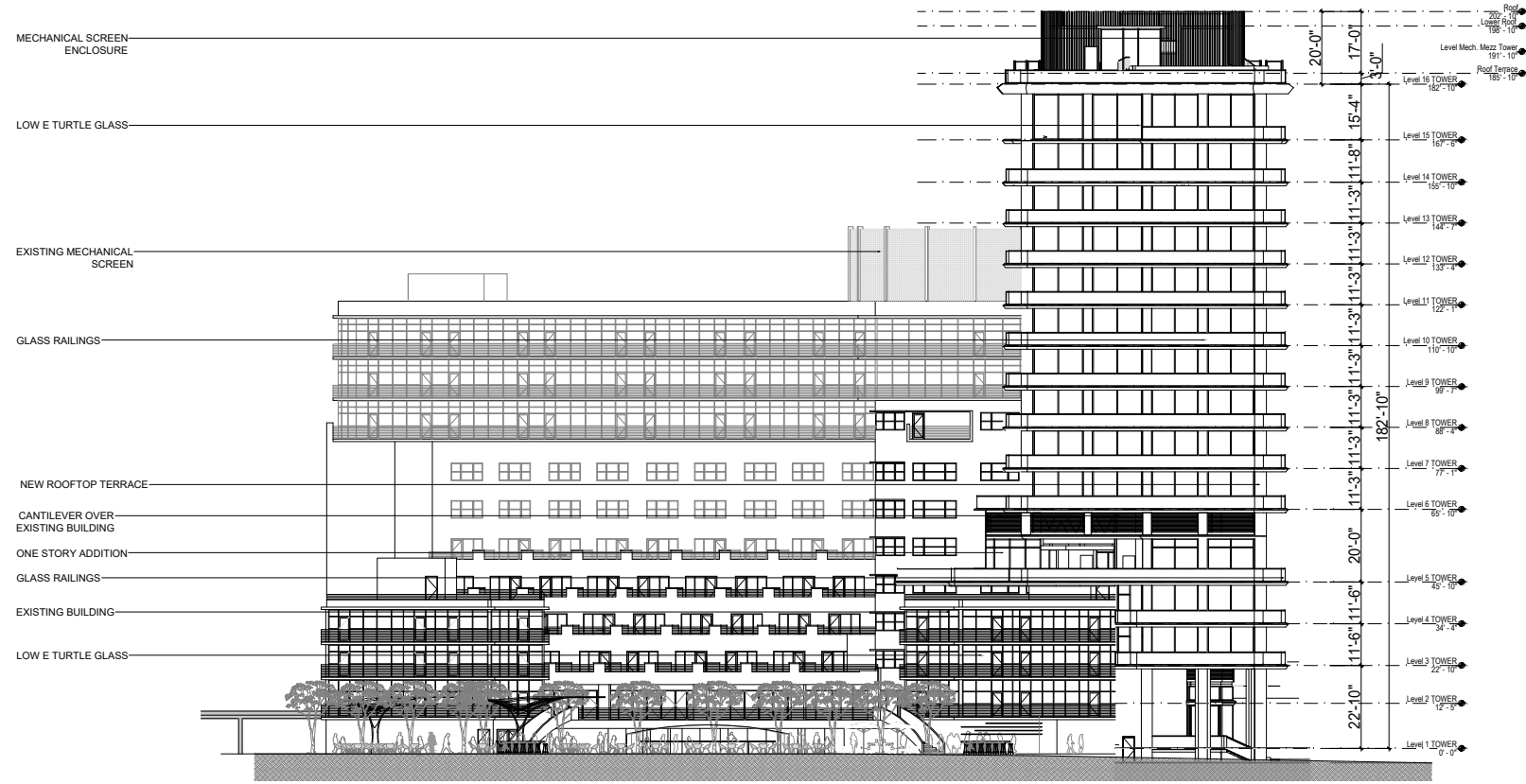

1 EAST ELEVATION

SCALE: 1" = 50'-0"

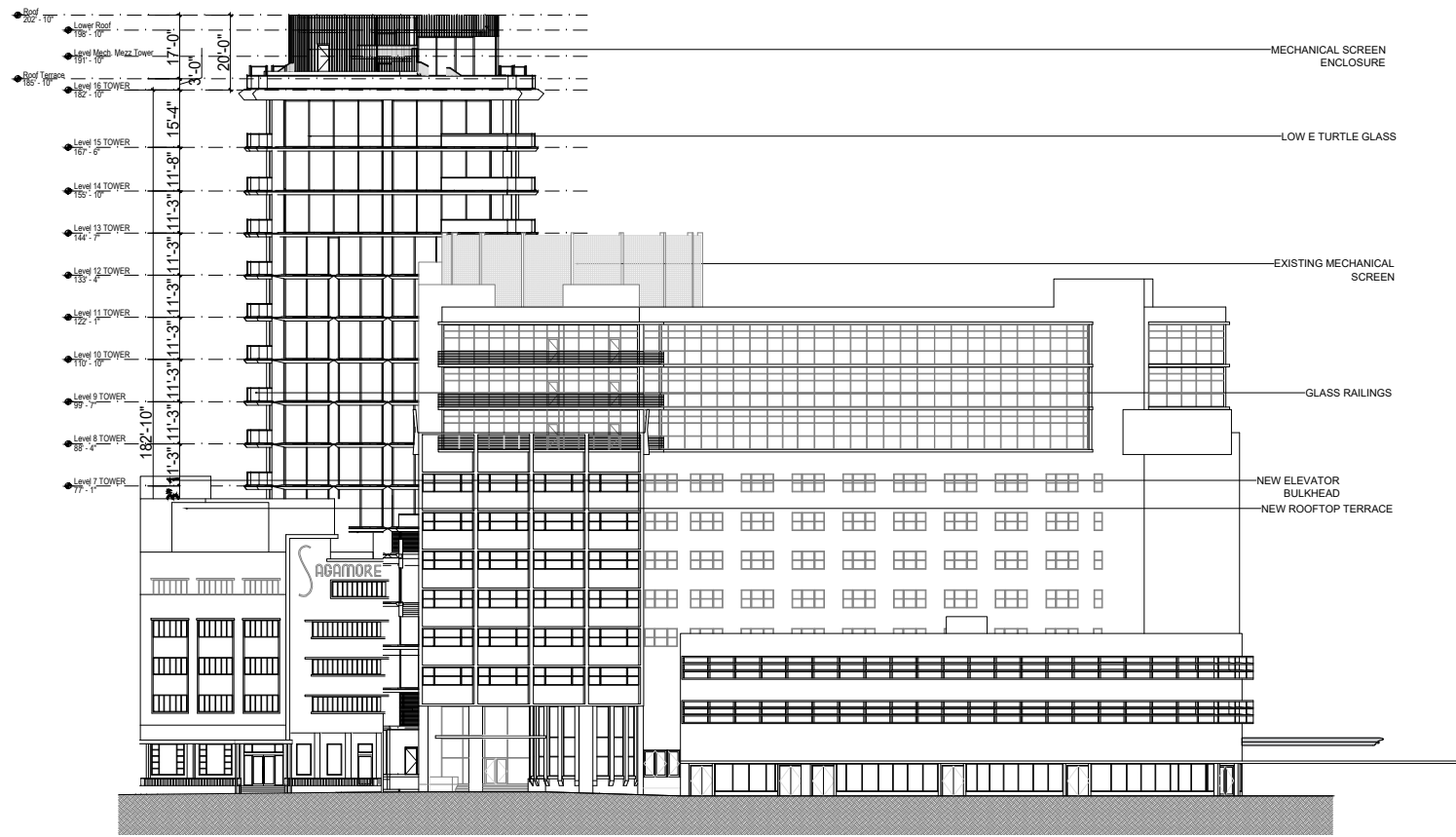

2 WEST ELEVATION

SCALE: 1" = 50'-0"

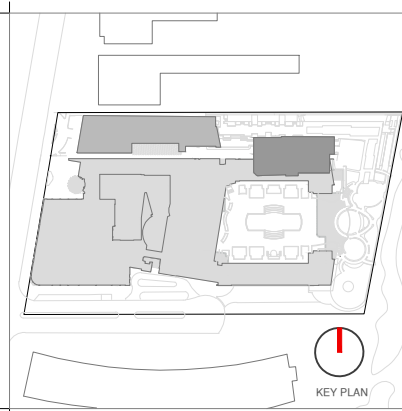

Rev.	Date	Rev.	Date

ALL DRAWINGS AND WRITTEN MATERIAL APPEARING HEREIN CONSTITUTE THE ORIGINAL AND UNPUBLISHED WORK OF KOBI KARP AIA, AND MAY NOT BE DUPLICATED, USED, OR DISCLOSED WITHOUT THE EXPRESS WRITTEN CONSENT OF KOBI KARP ARCHITECTURE & INTERIOR DESIGN, INC. AIA 01-2009.

**HPB**  
FINAL SUBMITTAL

**Ritz-Sagamore**  
1 Lincoln Road  
Miami Beach, FL 33139

**Owner:** Di Lido Beach Resort LLC.  
**Name:** EBU Sagamore LLC.  
**Address:** Sobe Sky Development LLC.  
**Address:** Di Lido Beach Resort Hotel Corporation  
**Tel:**  
**Email:**

**Consultant:** STUDIO MUNGE.  
**Name:** 25 Wingold Avenue,  
**Address:** Toronto, ON Canada M6B 1P8  
**Tel:** 416.588.1668  
**Email:**

**Consultant:** LANDSCAPE ARCHITECT  
**Name:** Naturalia,  
**Address:** 6915 Red Road, Suite 224  
**Address:** Coral Gables, FL 33143  
**Tel:** 786.717.8564  
**Email:**

**Consultant:** MEP  
**Name:** MG Engineering,  
**Address:** 6915 Red Road, Suite 224  
**Address:** 2800 Biscayne Blvd  
**Tel:** Miami, FL, 33137  
**Email:** 305.755.3833

**Consultant:** Desimore Consulting Engineering  
**Name:** 800 Brickell Avenue, 6th Floor  
**Address:** Miami, FL, 33131  
**Tel:** 305.441.0755  
**Email:**

**Architect:** Kobi Karp Architecture and Interior Design, Inc.  
571 NW 28TH ST  
Miami, Florida 33137 USA  
**Tel:** +1(305) 573 1818  
**Fax:** +1(305) 573 3766

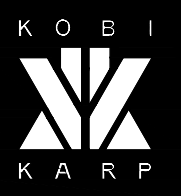

KOBI KARP  
Lic. # AR0012578

**PROPOSED ELEVATIONS**

RITZ-SAGAMORE

Date	05-08-2023	Sheet No.	
Scale	AS SHOWN		A4.04
Project	2018		