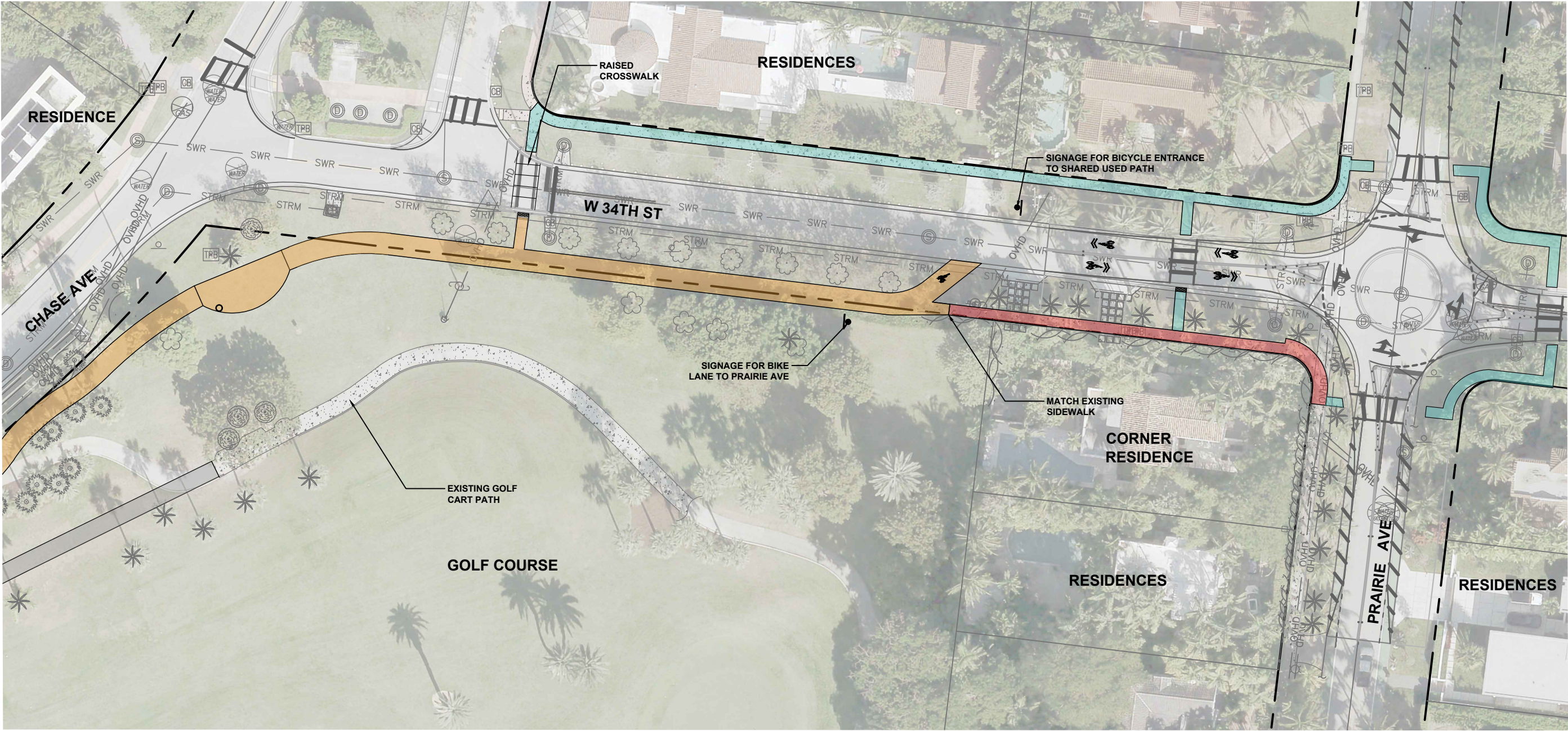

EXHIBIT E

OPTION 5 : SHARROW CONDITION ON W. 34th ST - 10'-0" SHARED USE PATH TERMINATES WEST OF THE CORNER RESIDENCE WHERE BICYCLISTS ARE FORCED ONTO W 34th ST SHARROW ROADWAY PRIOR TO PRAIRIE AVE WHILE PEDESTRIANS USE THE EXISTING SIDEWALK TO PRAIRIE AVENUE.



LEGEND:

- PROPOSED SHARED-USE PATH
- PROPOSED GOLF CART PATHWAY
- EXISTING SIDEWALK TO REMAIN
- PROPOSED TRAFFIC CALMING PROJECT

PROS:

- SHARED USE PATH NOT ADJACENT TO CORNER RESIDENCE.

CONS:

- BICYCLIST FORCED INTO ROADWAY SHARROW CONDITION-VEHICULAR CONFLICTS.
- CREATES BICYCLIST AND PEDESTRIAN CONFLICTS AT PATH TRANSITION TO SIDEWALK.
- IMPACT TO FDOT FUNDING (NOT PROVIDING CONTINUOUS 10' SHARED USE PATH PER FDOT AND GREEN BOOK DESIGN RULES).
- REQUIRES REDESIGN, ADDITIONAL PERMITTING AND COSTS INCREASE.
- DELAYS TO PROJECT: MINIMUM ADDITIONAL 6 MONTHS



GRAPHIC SCALE

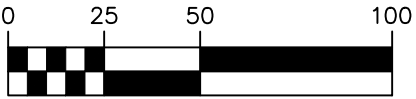

(IN FEET)
1 INCH = 50 FEET

Coordinate System:

Project/File No.:

21-00145

TwprRng/Sec:

Date Drawn:

7/24/23



CHASE AVE AND W 34TH ST SHARED USE PATH

FOR: CITY OF MIAMI BEACH

2301 ALTON RD, MIAMI BEACH, FLORIDA 33140

EXHIBIT
E