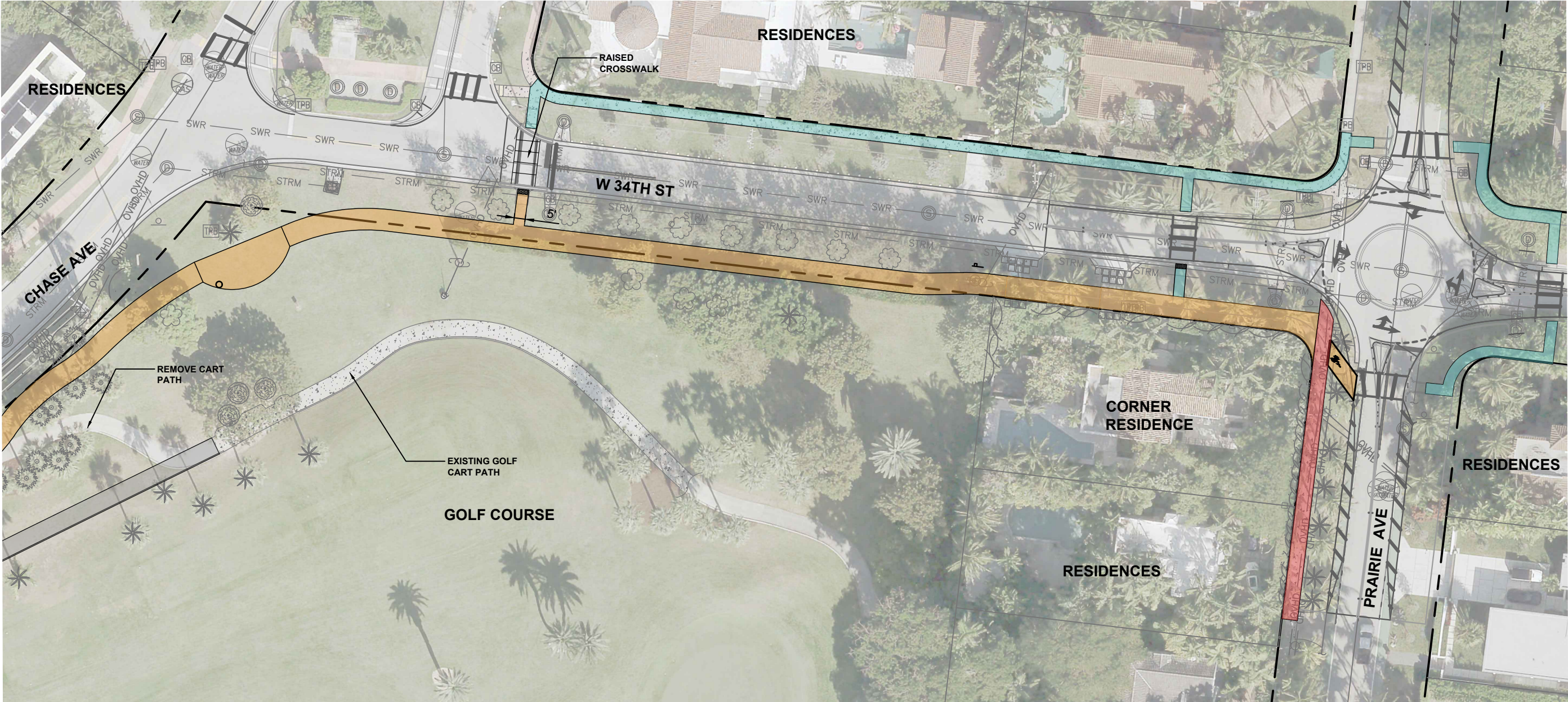

EXHIBIT A

OPTION 1 : CURRENT DESIGN-10'-0" WIDE SHARED USE PATH ALONG W. 34TH STREET FROM CHASE AVENUE TO CONNECT WITH EXISTING SIDEWALK AND GREEN BIKE LANES ON PRAIRIE AVENUE.



LEGEND:

- PROPOSED 10' SHARED-USE PATH
- PROPOSED GOLF CART PATH ALTERATION
- EXISTING SIDEWALK TO REMAIN
- PROPOSED TRAFFIC CALMING PROJECT

PROS:

- SAFE SEPARATION BETWEEN BIKES, PEDESTRIANS AND MOTORIZED VEHICLES UP TO PRAIRIE AVENUE.
- MINIMIZES TREE IMPACTS.
- MAINTAINS 10' SHARED USE WIDTH TO PRAIRIE AVE (COMPLIES WITH FDOT AND GREEN BOOK DESIGN RULES)
- 10' WIDTH ALLOWS FOR SAFE BI-DIRECTIONAL MOVEMENT.
- RESUME CURRENT PROJECT SCHEDULE.
- ISSUE ITB PER CURRENT SCHEDULE.

CON:

- SHARED USE PATH ADJACENT TO CORNER RESIDENCE.
- BICYCLIST MUST DISMOUNT AT PRAIRIE AVENUE.

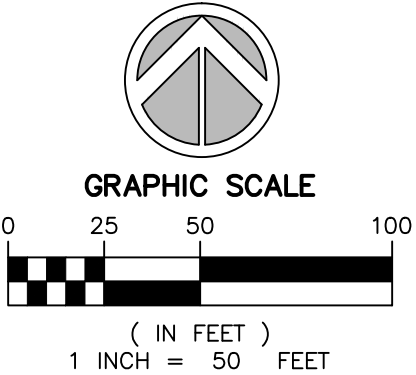

Coordinate System:

Project/File No.: 21-00145
Twpr/Rng/Sec:
Date Drawn: 7/24/23



CHASE AVE AND W 34TH ST SHARED USE PATH

FOR: CITY OF MIAMI BEACH
2301 ALTON RD, MIAMI BEACH, FLORIDA 33140

EXHIBIT
A

V:\PROJECTS\2021\21-00145 - MIAMI BEACH CHASE AVENUE\34TH ST SHARED USE PATH\DRAWINGS\EXHIBITS & CONCEPTS\2023-07-18\EXHIBIT 121-00145 EXHIBIT-1.DWG 8/30/23 BY APEREDA