

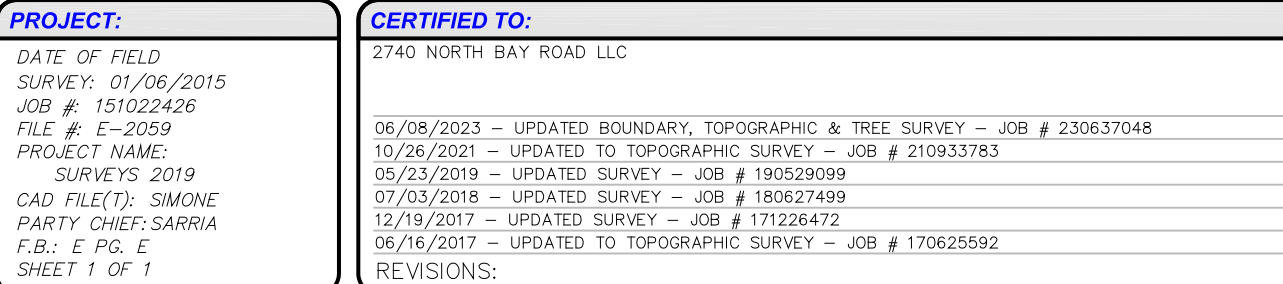

A north arrow pointing upwards, labeled "NORTH". Below it is a graphic scale bar with alternating black and white segments. The scale is marked in feet: 20, 0, 10, 20, 40, 60, 80. Below the scale bar, the text "(IN FEET)" and "1 inch = 20 ft." are printed.



SURVEYOR'S CERTIFICATE:

I HEREBY CERTIFY THAT THIS SURVEY IS TRUE AND CORRECT TO THE BEST OF MY KNOWLEDGE AND BELIEF AS RECENTLY SURVEYED AND DRAWN UNDER MY CHARTER AND MEETS THE STANDARDS OF PRACTICE SET FORTH BY THE FLORIDA STATE SURVEYING BOARD AND MAPPERS IN CHAPTER 5A-17 FLORIDA ADMINISTRATIVE CODE PURSUANT TO SECTION 47.0202 FLORIDA STATUTE.



AUTHENTIC COPIES OF THIS SURVEY SHALL BEAR THE ORIGINAL SIGNATURE AND RAISED SEAL OF THE ATTESTING REGISTERED SURVEYOR AND MAPPER

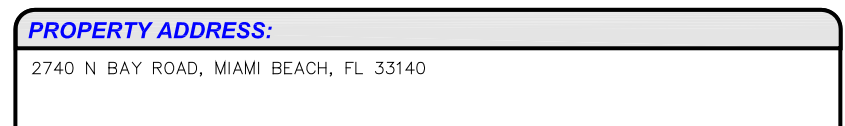

JUAN A. SUAREZ
PROFESSIONAL SURVEYOR & MAPPER
STATE OF FLORIDA LC #6020

[illegible]

TREE LEGEND:
(SYMBOL NOT TO SCALE)

	<u>TREE COMMON NAME</u>
	<u>TRUNK DIAMETER=HEIGHT-CANOPY SPREAD (IN FEET)</u>
	<u>PALM SYMBOL</u>
	<u>TRUNK DIAMETER=HEIGHT-CANOPY SPREAD (IN FEET)</u>

