

MIAMIBEACH

PLANNING DEPARTMENT

Staff Report & Recommendation

Historic Preservation Board

TO: Chairperson and Members
Historic Preservation Board

DATE: July 11, 2023

FROM: Thomas R. Mooney, AICP
Planning Director

SUBJECT: HPB23-0581, **355 19th Street.**

An application has been filed requesting a Certificate of Appropriateness for the substantial demolition of the existing building and the construction of an attached addition, as part of a new hotel development and one or more waivers.

STAFF RECOMMENDATION

Approval of the Certificate of Appropriateness with conditions.

BACKGROUND

On September 9, 2019, the Historic Preservation Board approved a Certificate of Appropriateness (HPB18-0252) for the substantial demolition of the existing building and the construction of an attached addition, as part of a new hotel development. A Full Building Permit was not obtained within the required timeframe and no extensions are possible at this time. Consequently, the applicant has submitted a new application and is essentially requesting 're-approval' of the project.

EXISTING STRUCTURE

Local Historic District:	Museum
Classification:	Contributing
Original Construction Date:	1951
Original Architect:	MacKay & Gibbs

ZONING / SITE DATA

Folio:	02-3226-001-0290
Legal Description:	Lots 15-16 & 17, Block F, of the Miami Beach Improvement Company subdivision, according to the Plat Thereof, as Recorded in Plat Book 5, Page 7, of the Public Records of Miami-Dade County, Florida.

Zoning:	RM-2, Multi-family residential, medium intensity
Future Land Use Designation:	RM-2, Multi-family residential, medium intensity

Lot Size:	22,236.75 sq. ft. / 2.0 Max FAR
Existing FAR:	Not provided

Proposed FAR: 43,873.02 sq. ft. / 1.97 FAR, as represented by the architect
Existing Height: ~20'-6"
Proposed Height: 48'-4"
Existing Use/Condition: Multi-family residential
Proposed Use: Hotel

THE PROJECT

The applicant has submitted plans entitled "Park Avenue Hotel", as prepared by Revuelta Architecture International, dated May 8, 2023.

COMPLIANCE WITH ZONING CODE

A preliminary review of the project indicates that the application appears to be inconsistent with the following sections of the Land Development Regulations.

Section 7.2.5.3(a): The FPL transformer pad does not comply with the required side setback.

This shall not be considered final zoning review or approval. These and all zoning matters shall require final review and verification by the Zoning Administrator prior to the issuance of a Building Permit.

CONSISTENCY WITH 2040 COMPREHENSIVE PLAN

A preliminary review of the project indicates that the proposed use is **consistent** with the Future Land Use Map of the Comprehensive Plan.

COMPLIANCE WITH SEA LEVEL RISE AND RESILIENCY REVIEW CRITERIA

Section 7.1.2.4(a)(i) of the Land Development Regulations establishes review criteria for sea level rise and resiliency that must be considered as part of the review process for board orders. The following is an analysis of the request based upon these criteria:

- (1) A recycling or salvage plan for partial or total demolition shall be provided.
Not Satisfied
A recycling or salvage plan has not been provided.
- (2) Windows that are proposed to be replaced shall be hurricane proof impact windows.
Satisfied
- (3) Where feasible and appropriate, passive cooling systems, such as operable windows, shall be provided.
Satisfied
- (4) Resilient landscaping (salt tolerant, highly water-absorbent, native or Florida friendly plants) shall be provided, in accordance with Chapter 4 in the Land Development Regulations.
Satisfied
- (5) The project applicant shall consider the adopted sea level rise projections in the Southeast Florida Regional Climate Action Plan, as may be revised from time-to-time by the Southeast Florida Regional Climate Change Compact. The applicant shall also specifically

study the land elevation of the subject property and the elevation of surrounding properties.

Satisfied

- (6) The ground floor, driveways, and garage ramping for new construction shall be adaptable to the raising of public rights-of-ways and adjacent land and shall provide sufficient height and space to ensure that the entry ways and exits can be modified to accommodate a higher street height of up to three (3) additional feet in height.

Satisfied

The ground floor of the new addition is proposed to be constructed at base flood elevation plus one-foot freeboard (9.00' NGVD).

- (7) In all new projects, all critical mechanical and electrical systems shall be located above base flood elevation. Due to flooding concerns, all redevelopment projects shall, whenever practicable, and economically reasonable, move all critical mechanical and electrical systems to a location above base flood elevation.

Satisfied

- (8) Existing buildings shall be, where reasonably feasible and economically appropriate, elevated up to base flood elevation, plus City of Miami Beach Freeboard.

Not Satisfied

The finish floor elevations of the existing portions of the Contributing building are proposed to be reconstructed below required Base Flood Elevation plus minimum freeboard.

- (9) When habitable space is located below the base flood elevation plus City of Miami Beach Freeboard, wet or dry flood proofing systems will be provided in accordance with Chapter of 54 in General Ordinances.

Not Applicable

- (10) In all new projects, water retention systems shall be provided.

Satisfied

Additional information will be required at the time of building permit review.

- (11) Cool pavement materials or porous pavement materials shall be utilized.

Satisfied

Additional information will be required at the time of building permit review.

- (12) The project design shall minimize the potential for a project causing a heat island effect on site.

Satisfied

COMPLIANCE WITH CERTIFICATE OF APPROPRIATENESS CRITERIA

A decision on an application for a certificate of appropriateness shall be based upon the following:

- I. Evaluation of the compatibility of the physical alteration or improvement with surrounding properties and where applicable, compliance with the following criteria pursuant to section 2.13.7(d)(ii)(1) of the Land Development Regulations (it is recommended that the listed criteria be found Satisfied, Not Satisfied or Not Applicable, as so noted):

- a. The Secretary of Interior's Standards for Rehabilitation and Guidelines for Rehabilitating Historic Buildings as revised from time to time.
Satisfied
 - b. The Secretary of Interior's Standards for Reconstruction as may be amended from time to time.
Not Applicable
 - c. Other guidelines/policies/plans adopted or approved by resolution or ordinance by the city commission.
Satisfied
- II. In determining whether a particular application is compatible with surrounding properties the historic preservation board shall consider the following criteria pursuant to section 2.13.7(d)(ii)(2) of the Land Development Regulations (it is recommended that the listed criteria be found Satisfied, Not Satisfied or Not Applicable, as so noted):
- a. Exterior architectural features.
Satisfied
 - b. General design, scale, massing and arrangement.
Satisfied
 - c. Texture and material and color.
Satisfied
 - d. The relationship of subsections a., b., c., above, to other structures and features of the district.
Satisfied
 - e. The purpose for which the district was created.
Satisfied
 - f. The relationship of the size, design and siting of any new or reconstructed structure to the landscape of the district.
Satisfied
 - g. An historic resources report, containing all available data and historic documentation regarding the building, site or feature.
Satisfied
 - h. The original architectural design or any subsequent modifications that have acquired significance.
Not Satisfied
Certain distinctive architectural features that characterize the property including the decorative screens and pipe and canvas railings are not proposed to be reintroduced.

- III. The examination of architectural drawings for consistency with the criteria pursuant to section 2.13.7(d)(ii)(3) of the Land Development Regulations and stated below, with regard to the aesthetics, appearances, safety, and function of any new or existing structure, public interior space and physical attributes of the project in relation to the site, adjacent structures and properties, and surrounding community. The criteria referenced above are as follows (it is recommended that the listed criteria be found Satisfied, Not Satisfied or Not Applicable, as so noted):
- a. The location of all existing and proposed buildings, drives, parking spaces, walkways, means of ingress and egress, drainage facilities, utility services, landscaping structures, signs, and lighting and screening devices.
Satisfied
 - b. The dimensions of all buildings, structures, setbacks, parking spaces, floor area ratio, height, lot coverage and any other information that may be reasonably necessary to determine compliance with the requirements of the underlying zoning district, and any applicable overlays, for a particular application or project.
Not Satisfied
See Compliance with Zoning Code section of this report.
 - c. The color, design, surface finishes and selection of landscape materials and architectural elements of the exterior of all buildings and structures and primary public interior areas for developments requiring a building permit in areas of the city identified in section 2.13.1(c).
Satisfied
 - d. The proposed structure, or additions to an existing structure are appropriate to and compatible with the environment and adjacent structures, and enhance the appearance of the surrounding properties, or the purposes for which the district was created.
Satisfied
 - e. The design and layout of the proposed site plan, as well as all new and existing buildings and public interior spaces shall be reviewed so as to provide an efficient arrangement of land uses. Particular attention shall be given to safety, crime prevention and fire protection, relationship to the surrounding neighborhood, impact on preserving historic character of the neighborhood and district, contiguous and adjacent buildings and lands, pedestrian sight lines and view corridors.
Satisfied
 - f. Pedestrian and vehicular traffic movement within and adjacent to the site shall be reviewed to ensure that clearly defined, segregated pedestrian access to the site and all buildings is provided for and that any driveways and parking spaces are usable, safely and conveniently arranged and have a minimal impact on pedestrian circulation throughout the site. Access to the site from adjacent roads shall be designed so as to interfere as little as possible with vehicular traffic flow on these roads and pedestrian movement onto and within the site, as well as permit both pedestrians and vehicles a safe ingress and egress to the site.

Satisfied

- g. Lighting shall be reviewed to ensure safe movement of persons and vehicles and reflection on public property for security purposes and to minimize glare and reflection on adjacent properties and consistent with a city master plan, where applicable.

Satisfied

- h. Landscape and paving materials shall be reviewed to ensure an adequate relationship with and enhancement of the overall site plan design.

Satisfied

- i. Buffering materials shall be reviewed to ensure that headlights of vehicles, noise, and light from structures are adequately shielded from public view, adjacent properties and pedestrian areas.

Satisfied

- j. Any proposed new structure shall have an orientation and massing which is sensitive to and compatible with the building site and surrounding area and which creates or maintains important view corridor(s).

Satisfied

- k. All buildings shall have, to the greatest extent possible, space in that part of the ground floor fronting a sidewalk, street or streets which is to be occupied for residential or commercial uses; likewise, the upper floors of the pedestal portion of the proposed building fronting a sidewalk street, or streets shall have residential or commercial spaces, or shall have the appearance of being a residential or commercial space or shall have an architectural treatment which shall buffer the appearance of a parking structure from the surrounding area and is integrated with the overall appearance of the project.

Satisfied

- l. All buildings shall have an appropriate and fully integrated rooftop architectural treatment which substantially screens all mechanical equipment, stairs and elevator towers.

Satisfied

- m. Any addition on a building site shall be designed, sited and massed in a manner which is sensitive to and compatible with the existing improvement(s).

Satisfied

- n. All portions of a project fronting a street or sidewalk shall incorporate an amount of transparency at the first level necessary to achieve pedestrian compatibility.

Satisfied

- o. The location, design, screening and buffering of all required service bays, delivery bays, trash and refuse receptacles, as well as trash rooms shall be arranged so as to have a minimal impact on adjacent properties.

Satisfied

- p. In addition to the foregoing criteria, the requirements of chapter 104, of the General Ordinances, shall apply to the historic preservation board's review of any proposal to place, construct, modify or maintain a wireless communications facility or other over the air radio transmission or radio reception facility in the public rights-of-way.
Not Applicable
- q. The structure and site comply with the sea level rise and resiliency review criteria in chapter 7, article I, as applicable.
Not Satisfied
See Compliance with Sea Level Rise and Resiliency Review Criteria section of this report.

CERTIFICATE OF APPROPRIATENESS FOR DEMOLITION EVALUATION CRITERIA

Section 2.13.7(d)(vi)(4) of the Land Development Regulations provides criteria by which the Historic Preservation Board evaluates requests for a Certificate of Appropriateness for Demolition. The following is an analysis of the request based upon these criteria:

- a. The building, structure, improvement, or site is designated on either a national or state level, as part of a historic preservation district or as a historic architectural landmark or site, or is designated pursuant to section 2.13.9 as a historic building, historic structure or historic site, historic improvement, historic landscape feature, historic interior or the structure is of such historic/architectural interest or quality that it would reasonably meet national, state or local criteria for such designation.
Satisfied
The existing structure is designated as Contributing within the Museum Local Historic District.
- b. The building, structure, improvement, or site is of such design, craftsmanship, or material that it could be reproduced only with great difficulty or expense.
Satisfied
The building is of such design, craftsmanship, or material that is could be reproduced only with great difficulty and/or expense.
- c. The building, structure, improvement, or site is one of the last remaining examples of its kind in the neighborhood, the county, or the region, or is a distinctive example of an architectural or design style which contributes to the character of the district.
Satisfied
The existing building is a distinctive example of an architectural style that contributes to the district.
- d. The building, structure, improvement, or site is a contributing building, structure, improvement, site or landscape feature rather than a noncontributing building, structure, improvement, site or landscape feature in a historic district as defined in chapter 1 of these land development regulations, or is an architecturally significant feature of a public area of the interior of a historic or contributing building.
Satisfied
The subject building is classified as a Contributing building in the Miami Beach Historic Properties Database.

- e. Retention of the building, structure, improvement, landscape feature or site promotes the general welfare of the city by providing an opportunity for study of local history, architecture, and design, or by developing an understanding of the importance and value of a particular culture and heritage.

Satisfied

The retention of the building is critical to developing an understanding of an important Miami Beach architectural style.

- f. If the proposed demolition is for the purpose of constructing a parking garage, the board shall consider it if the parking garage is designed in a manner that is consistent with the Secretary of the Interior's Standards for Rehabilitation and Guidelines for Rehabilitating Historic Buildings, U.S. Department of the Interior (1983), as amended, or the design review guidelines for that particular district. If the district in which the property is located lists retail uses as an allowable use, then the ground floor shall contain such uses. At-grade parking lots shall not be considered under this regulation. Parking lots or garages as main permitted uses shall not be permitted on lots which have a lot line on Ocean Drive or Espanola Way.

Not Applicable

The demolition proposed in the subject application is not for the purpose of constructing a parking garage.

- g. In the event an applicant or property owner proposes the total demolition of a contributing structure, historic structure or architecturally significant feature, there shall be definite plans presented to the board for the reuse of the property if the proposed demolition is approved and carried out.

Not Applicable

Total demolition is not proposed by the property owner.

- h. The county unsafe structures board has ordered the demolition of a structure without option.

Not Applicable

The Miami-Dade County Unsafe Structures Board has not ordered the demolition of the structure.

STAFF ANALYSIS

Staff would preface this analysis by noting that the Board reviewed and approved a Certificate of Appropriateness for the same project on September 9, 2019 (HPB18-0252). A full building permit was not obtained within the required time frame and an extension is not possible at this time. Consequently, the applicant has submitted a new application and is essentially requesting 're-approval' of the project.

It is important to note that the current design (previously approved by the Board in 2019) is the product of several reviews by Board in which each time the Board provided feedback and the project was further refined. Staff would further note that the plans submitted are the same set of plans approved by the Board and have not been revised to incorporate the Board's conditions of approval. Subsequent to the 2019 approval, the applicant applied for a building permit which was reviewed by the City and other relevant jurisdictions multiple times.

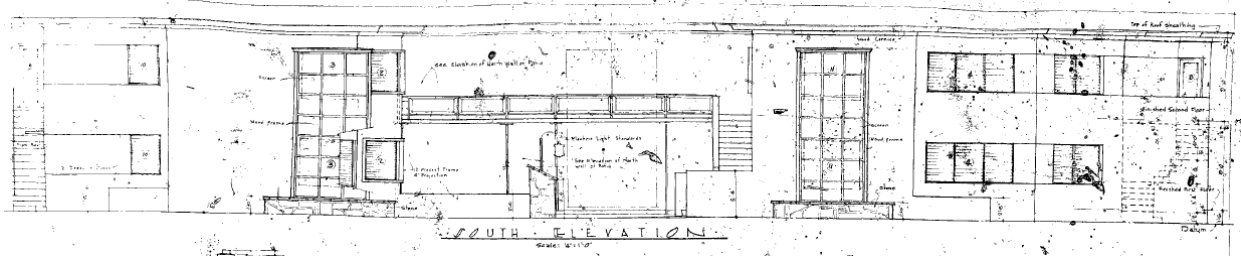

Original south elevation drawing, Microfilm #36867

The subject structure, originally known as the Park Terrace Apartments, was constructed in 1951 and designed by MacKay & Gibbs in the Post War Modern style of architecture and is located within the Miami Beach National Register Architectural District and the Museum Local Historic District.

The applicant is currently proposing a redevelopment project consisting of a 5-story addition and rooftop pool deck. In order to construct the new ground level addition, the applicant is proposing to demolish the entire rear portion of the existing building, as well as approximately 75% of the east wing and approximately 60% of the west wing. Within the two portions of the building proposed to be retained (fronting 19th Street), the applicant is proposing to remove the 2nd level floor plate creating double-height spaces for the hotel lobby and gym. While the amount of demolition is substantial, staff would note that the portions of the building to be retained contain the majority of the existing architectural features and will be substantially restored or reconstructed consistent with historical documentation and the Board's previous approval including the reconstruction of the elevated pedestrian walkway and the reintroduction of the original screening elements at the corners of the wings. Further, staff is supportive of the design of the new 5-story addition which successfully recalls the garden style courtyard plan of the existing building.



Postcard of the Park Terrace Apartments, postmarked November 2, 1957

Additionally, the applicant is requesting a waiver of the off-street loading space requirements outlined in Section 5.2.6(a) of the Land Development Regulations. A hotel with a unit count over 100 units but not more than 200 units is required to provide three off-street loading spaces. The Historic Preservation Board may waive the requirements for off-street loading spaces for properties containing a contributing structure, provided that a detailed plan delineating on-street loading is approved by the Parking Department. The applicant has preliminarily met with the Parking Department and will submit an on-street loading plan as required. Consequently, staff does not object to this waiver.

Finally, the applicant is requesting a waiver in order to retain the non-conforming setback and parking credits for the portions of the building to remain. The thresholds for retaining non-conforming floor area, height, setbacks and parking credits are outlined in Section 2.12.8(b)(iv) of the City Code. If the Board finds that the criteria for the replication of the Contributing building, as outlined in Section 2.12.8(b)(iv)(2) of the Land Development Regulations below are satisfied, a waiver can be granted.

Section 2.12.8 Repair and/or rehabilitation of nonconforming buildings.

- * * *
- b. *More than 50% of the value of building. Nonconforming buildings which are repaired or rehabilitated by more than 50 percent of the value of the building as determined by the building official, shall be subject to the following conditions:*
 - * * *
 - iv. Development regulations for buildings located within a designated historic district or for an historic site:
 - * * *
 - 1. The existing structure's floor area, height, setbacks and any existing parking credits may remain, if the following portions of the building remain substantially intact, and are retained, preserved and restored:
 - a. At least 75 percent of the front and street side walls, exclusive of window openings;
 - b. For structures that are set back two or more feet from interior side property lines, at least 66 percent of the remaining interior side walls, exclusive of window openings; and
 - c. All architecturally significant public interiors.
 - 2. For the replication or restoration of contributing buildings, but not for noncontributing buildings, the historic preservation board may, at their discretion, waive the requirements of Section 2.12.8(b)(iv)(1) of the Land Development Regulations, and allow for the retention of the existing structure's floor area, height, setbacks or parking credits, if at least one of the following criteria is satisfied, as determined by the historic preservation board:
 - a. The structure is architecturally significant in terms of design, scale, or massing;

- b. The structure embodies a distinctive style that is unique to Miami Beach or the historic district in which it is located;
- c. The structure is associated with the life or events of significant persons in the City;
- d. The structure represents the outstanding work of a master designer, architect or builder who contributed to our historical, aesthetic or architectural heritage;
- e. The structure has yielded or is likely to yield information important in prehistory or history; or
- f. The structure is listed in the National Register of Historic Places.

Staff has found that Criteria a, b, d, & f, above are satisfied.

In summary, the applicant is requesting 're-approval' of the previously approved design in order to complete the building permit process and obtain a full building permit. Staff would note that all conditions of the previously issued final Order have been included in attached draft Order and, as such, staff recommends approval as noted below.

RECOMMENDATION

In view of the foregoing analysis, staff recommends that the request for a Certificate of Appropriateness be **approved**, subject to the conditions enumerated in the attached draft Order.

HISTORIC PRESERVATION BOARD
City of Miami Beach, Florida

MEETING DATE: July 11, 2023

PROPERTY/FOLIO: 355 19th Street / 02-3226-001-0290

FILE NO: HPB23-0581

APPLICANT: Park Hotel LLC

IN RE: An application has been filed requesting a Certificate of Appropriateness for the substantial demolition of the existing building and the construction of an attached addition, as part of a new hotel development and one or more waivers.

LEGAL: Lots 15-16 & 17, Block F, of the Miami Beach Improvement Company subdivision, according to the Plat Thereof, as Recorded in Plat Book 5, Page 7, of the Public Records of Miami-Dade County, Florida.

ORDER

The City of Miami Beach Historic Preservation Board makes the following FINDINGS OF FACT, based upon the evidence, information, testimony and materials presented at the public hearing and which are part of the record for this matter:

I. Certificate of Appropriateness

- A. The subject site is located within the Museum Local Historic District.
- B. Based on the plans and documents submitted with the application, testimony and information provided by the applicant, and the reasons set forth in the Planning Department Staff Report, the project as submitted:
 1. Is not consistent with Sea Level Rise and Resiliency Review Criteria '1' in Section 7.1.2.4(a)(i) of the Land Development Regulations.
 2. Is consistent with Certificate of Appropriateness Criteria in section 2.13.7(d)(ii)(1) of the Land Development Regulations.
 3. Is not consistent with Certificate of Appropriateness Criteria 'h' in section 2.13.7(d)(ii)(2) of the Land Development Regulations.
 4. Is not consistent with Certificate of Appropriateness Criteria 'b' & 'q' in section 2.13.7(d)(ii)(3) of the Land Development Regulations.
 5. Is consistent with Certificate of Appropriateness Criteria in 2.13.7(d)(vi)(4) of the Land Development Regulations.

- C. The project would be consistent with the criteria and requirements of sections 2.13.7(d) and 7.1.2.4(a) of the Land Development Regulations if the following conditions are met:
- a. The portions of the Contributing building proposed to be retained and restored shall incorporate wet flood proofing techniques including, but not limited to the use of materials that can be flooded and dry out without lasting damage or mold growth and the elevation of all critical mechanical and electrical equipment above required base flood elevation, in a manner to be reviewed and approved by staff consistent with the Certificate of Appropriateness Criteria and/or the directions from the Board.
 - b. The elevator bulkheads shall be reduced in height to the greatest extent possible, in a manner to be reviewed and approved by staff consistent with the Certificate of Appropriateness Criteria and/or the directions from the Board.
 - c. The proposed new elevated pedestrian walkway shall be substantially consistent with the design of original elevated walkway, and shall include railings inspired by the original pipe and canvas railing design, in a manner to be reviewed and approved by staff consistent with the Certificate of Appropriateness Criteria and/or the directions from the Board.
 - d. The original screening elements located on the east and west wings shall be reintroduced, consistent with available historical documentation, in a manner to be reviewed and approved by staff consistent with the Certificate of Appropriateness Criteria and/or the directions from the Board.
 - e. The reconstructed portions of the roof overhang shall have an angled fascia, consistent with available historical documentation, in a manner to be reviewed and approved by staff consistent with the Certificate of Appropriateness Criteria and/or the directions from the Board.
 - f. All exterior architectural features located on the southern portions of the building to remain shall be fully restored and/or reintroduced, consistent with available historical documentation, in a manner to be reviewed and approved by staff consistent with the Certificate of Appropriateness Criteria and/or the directions from the Board.
 - g. The FPL transformer and pad shall be shifted northward to the greatest extent possible and shall be screened with landscape material to the greatest extent allowable, in a manner to be reviewed and approved by staff consistent with the Certificate of Appropriateness Criteria and/or the directions from the Board and FPL.
 - h. A plaque or historic display describing the history and evolution of the original building shall be placed on the site along 19th Street and shall be located in a manner visible from the right of way, prior to the issuance of a Certificate of Occupancy for the building, in a manner to be reviewed and approved by staff

consistent with the Certificate of Appropriateness Criteria and/or the directions from the Board.

- i. Final details of all exterior surface finishes and materials, including samples, shall be submitted, in a manner to be reviewed and approved by staff consistent with the Certificate of Appropriateness Criteria and/or the directions from the Board.
 - j. All roof-top fixtures, air-conditioning units and mechanical devices shall be clearly noted on a revised roof plan and elevation drawings and shall be screened from view, in a manner to be reviewed and approved by staff, consistent with the Certificate of Appropriateness Criteria and/or the directions from the Board.
2. A revised landscape plan, prepared by a Professional Landscape Architect, registered in the State of Florida, and corresponding site plan, shall be submitted to and approved by staff. The species type, quantity, dimensions, spacing, location and overall height of all plant material shall be clearly delineated and subject to the review and approval of staff. At a minimum, such plan shall incorporate the following:
- a. The landscape plan shall be further developed in order to be more complimentary to the remaining portions of the building, in a manner to be reviewed and approved by staff, consistent with the Certificate of Appropriateness Criteria and/or the directions from the Board.
 - b. Final design and details of the proposed mesh system located on the stair towers shall be submitted, to be reviewed and approved by staff consistent with the Certificate of Appropriateness Criteria and/or the directions from the Board. The system shall be designed to encourage adequate growth of the climbing vine plantings, in a manner to be reviewed and approved by staff, consistent with the Certificate of Appropriateness Criteria and/or the directions from the Board.
 - c. All exterior pedestrian hardscape surfaces inclusive of steps shall consist of a permeable decorative paving system, to be reviewed and approved by staff consistent with the Certificate of Appropriateness Criteria and/or the directions from the Board.
 - d. The use of pre-approved suspended paving system (i.e.: Silva Cell or approved equal) shall be incorporated as part of the streetscape plan in order to provide additional rooting volume for the required street trees subject to the review and approval of the CMB Urban Forester.
 - e. The A fully automatic irrigation system with 100% coverage and an automatic rain sensor in order to render the system inoperative in the event of rain.
3. In accordance with Section 2.12.8 (b)(iv)(1) of the Land Development Regulations, the requirement pertaining to an existing structure's setbacks and parking credits, is hereby waived.
4. In accordance with Section 5.2.6(a) of the Land Development Regulations, the

requirement pertaining to providing off-street loading spaces is hereby waived, provided that a detailed plan delineating on-street loading is approved by the Parking Department.

In accordance with section 2.2.4.8(c) of the Land Development Regulations, the applicant, the City Manager, Miami Design Preservation League, Dade Heritage Trust, or an affected person may appeal the Board's decision on a Certificate of Appropriateness to a special magistrate appointed by the City Commission.

II. Variance(s)

- A. No Variances have been requested as part of this application.

The decision of the Board regarding variances shall be final and there shall be no further review thereof except by resort to a court of competent jurisdiction by petition for writ of certiorari.

III. General Terms and Conditions applying to both 'I. Certificate of Appropriateness' and 'II. Variances' noted above.

- A. The applicant agrees and shall be required to provide access to areas subject to this approval (not including private residences or hotel rooms) for inspection by the City (i.e.: Planning, Code Compliance, Building Department, Fire Safety), to ensure compliance with the plans approved by the Board and conditions of this order.
- B. The issuance of a building permit is contingent upon meeting Public School Concurrency requirements, if applicable. Applicant shall obtain a valid School Concurrency Determination Certificate (Certificate) issued by the Miami-Dade County Public Schools. The Certificate shall state the number of seats reserved at each school level. In the event sufficient seats are not available, a proportionate share mitigation plan shall be incorporated into a tri-party development agreement and duly executed. No building permit may be issued unless and until the applicant obtains a written finding from Miami-Dade County Public Schools that the applicant has satisfied school concurrency.
- C. The relocation of any tree shall be subject to the approval of the Environment & Sustainability Director and/or Urban Forester, as applicable.
- D. The applicant shall comply with the electric vehicle parking requirements, pursuant to section 5.1.13 of the land development regulations, as applicable.
- E. Where one or more parcels are unified for a single development, the property owner shall execute and record a unity of title or a covenant in lieu of unity of title, as may be applicable, in a form acceptable to the City Attorney.
- F. All applicable FPL transformers or vault rooms and backflow prevention devices shall be located within the building envelope with the exception of the valve (PIV) which may be visible and accessible from the street.

- G. A copy of all pages of the recorded Final Order shall be scanned into the plans submitted for building permit and shall be located immediately after the front cover page of the permit plans.
- H. The Final Order shall be recorded in the Public Records of Miami-Dade County, prior to the issuance of a Building Permit.
- I. Satisfaction of all conditions is required for the Planning Department to give its approval on a Certificate of Occupancy; a Temporary Certificate of Occupancy or Partial Certificate of Occupancy may also be conditionally granted Planning Departmental approval.
- J. The Final Order is not severable, and if any provision or condition hereof is held void or unconstitutional in a final decision by a court of competent jurisdiction, the order shall be returned to the Board for reconsideration as to whether the order meets the criteria for approval absent the stricken provision or condition, and/or it is appropriate to modify the remaining conditions or impose new conditions.
- K. The conditions of approval herein are binding on the applicant, the property's owners, operators, and all successors in interest and assigns.
- L. Nothing in this order authorizes a violation of the City Code or other applicable law, nor allows a relaxation of any requirement or standard set forth in the City Code.
- M. Upon the issuance of a final Certificate of Occupancy or Certificate of Completion, as applicable, the project approved herein shall be maintained in accordance with the plans approved by the board and shall be subject to all conditions of approval herein, unless otherwise modified by the Board. Failure to maintain shall result in the issuance of a Code Compliance citation, and continued failure to comply may result in revocation of the Certificate of Occupancy, Completion and Business Tax Receipt.

IT IS HEREBY ORDERED, based upon the foregoing findings of fact, the evidence, information, testimony and materials presented at the public hearing, which are part of the record for this matter, and the staff report and analysis, which are adopted herein, including the staff recommendations, which were amended and adopted by the Board, that the application is GRANTED for the above-referenced project subject to those certain conditions specified in Paragraphs I, II and III of the Findings of Fact, to which the applicant has agreed.

PROVIDED, the applicant shall build substantially in accordance with the plans entitled "**Park Avenue Hotel**" as prepared by **Revuelta Architecture International, dated May 8, 2023**, as approved by the Historic Preservation Board, as determined by staff.

When requesting a building permit, the plans submitted to the Building Department for permit shall be consistent with the plans approved by the Board, modified in accordance with the conditions set forth in this Order. No building permit may be issued unless and until all conditions of approval that must be satisfied prior to permit issuance, as set forth in this Order, have been met.

The issuance of the approval does not relieve the applicant from obtaining all other required Municipal, County and/or State reviews and permits, including final zoning approval. If adequate

handicapped access is not provided on the Board-approved plans, this approval does not mean that such handicapped access is not required. When requesting a building permit, the plans submitted to the Building Department for permit shall be consistent with the plans approved by the Board, modified in accordance with the conditions set forth in this Order.

If the Full Building Permit for the project is not issued within eighteen (18) months of the meeting date at which the original approval was granted, the application will expire and become null and void, unless the applicant makes an application to the Board for an extension of time, in accordance with the requirements and procedures of section 2.13.7 of the Land Development Regulations; the granting of any such extension of time shall be at the discretion of the Board. If the Full Building Permit for the project should expire for any reason (including but not limited to construction not commencing and continuing, with required inspections, in accordance with the applicable Building Code), the application will expire and become null and void.

In accordance with chapter 2 of the Land Development Regulations, the violation of any conditions and safeguards that are a part of this Order shall be deemed a violation of the land development regulations. Failure to comply with this Order shall subject the application to chapter 2 of the Land Development Regulations, for revocation or modification of the application.

Dated this _____ day of _____, 20__.

HISTORIC PRESERVATION BOARD
THE CITY OF MIAMI BEACH, FLORIDA

BY: _____
DEBORAH TACKETT
HISTORIC PRESERVATION & ARCHITECTURE OFFICER
FOR THE CHAIR

STATE OF FLORIDA)
)SS
COUNTY OF MIAMI-DADE)

The foregoing instrument was acknowledged before me this _____ day of _____ 20__ by Deborah Tackett, Historic Preservation & Architecture Officer, Planning Department, City of Miami Beach, Florida, a Florida Municipal Corporation, on behalf of the corporation. She is personally known to me.

NOTARY PUBLIC
Miami-Dade County, Florida
My commission expires:_____

Approved As To Form:
City Attorney's Office: _____ ()

Filed with the Clerk of the Historic Preservation Board on _____ ()

DRAFT