

Rev.	Date	Rev.	Date

ALL DRAWINGS AND WRITTEN MATERIAL APPEARING HEREIN CONSTITUTE THE ORIGINAL AND UNPUBLISHED WORK OF KOBİ KARP AIA, AND MAY NOT BE DUPLICATED, USED, OR DISCLOSED WITHOUT THE EXPRESS WRITTEN CONSENT OF KOBİ KARP ARCHITECTURE, & INTERIOR DESIGN, INC. AIA 01-2009.

HPB
FINAL SUBMITTAL

Ritz-Sagamore
1 Lincoln Road
Miami Beach, FL 33139

Owner: Di Lido Beach Resort LLC.
Name: EBJ Sagamore LLC.
Address: Sobe Sky Development LLC.
Address: Di Lido Beach Resort Hotel Corporation
Tel:
Email:

Consultant: STUDIO MUNGE.
Name: 25 Wingold Avenue,
Address: Toronto, ON Canada M6B 1P8
Address: 416.588.1668
Tel:
Email:

Consultant: LANDSCAPE ARCHITECT
Name: Naturalifical,
Address: 6915 Red Road, Suite 224
Address: Coral Gables, FL 33143
Tel: 786.717.8564
Email:

Consultant: MEP
Name: MG Engineering,
Address: 6915 Red Road, Suite 224
Address: 2900 Biscayne Blvd
Tel: Miami, FL, 33137
Email: 305.755.3833

Consultant:
Name: Desimore Consulting Engineering
Address: 800 Brickell Avenue, 6th Floor
Address: Miami, FL 33131
Tel: 305.441.0755
Email:

Architect:
Kobi Karp Architecture and Interior Design, Inc.
571 NW 25TH ST
Miami, Florida 33137 USA
Tel: +1(305) 573 1818
Fax: +1(305) 573 3766

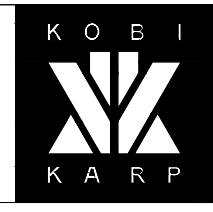

KOBİ KARP
Lic. # AR0012578

EXTERIOR RENDERINGS

RITZ-SAGAMORE

Date	05-08-2023	Sheet No.	A0.72
Scale			
Project	2018		



○ SAGAMORE GARDEN ENTRANCE

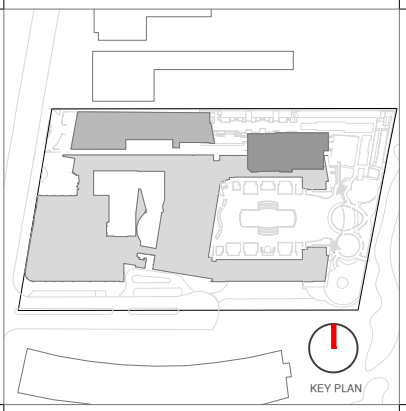

Rev.	Date	Rev.	Date

ALL DRAWINGS AND WRITTEN MATERIAL APPEARING HEREIN CONSTITUTE THE ORIGINAL AND UNPUBLISHED WORK OF KOBİ KARP AIA, AND MAY NOT BE DUPLICATED, USED, OR DISCLOSED WITHOUT THE EXPRESS WRITTEN CONSENT OF KOBİ KARP ARCHITECTURE, & INTERIOR DESIGN, INC. AIA #12009.

HPB
FINAL SUBMITTAL

Ritz-Sagamore
1 Lincoln Road
Miami Beach, FL 33139

Owner: Di Lido Beach Resort LLC.
Name: EBJ Sagamore LLC.
Address: Sobe Sky Development LLC.
Address: Di Lido Beach Resort Hotel Corporation
Tel:
Email:

Consultant: STUDIO MUNGE.
Name: 25 Wingold Avenue,
Address: Toronto, ON Canada M6B 1P8
Address: 416.588.1668
Tel:
Email:

Consultant: LANDSCAPE ARCHITECT
Name: Naturalical.
Address: 6915 Red Road, Suite 224
Address: Coral Gables, FL 33143
Tel: 786.717.8564
Email:

Consultant: MEP
Name: MG Engineering
Address: 6915 Red Road, Suite 224
Address: 2800 Biscayne Blvd
Tel: Miami, FL, 33137
Email: 305.755.3833

Consultant:
Name: Desimore Consulting Engineering
Address: 800 Brickell Avenue, 6th Floor
Address: Miami, FL, 33131
Tel: 305.441.0755
Email:

Architect:
Kobi Karp Architecture and Interior Design, Inc.
571 NW 25TH ST
Miami, Florida 33137 USA
Tel: +1(305) 573 1818
Fax: +1(305) 573 3766



KOBİ KARP
Lic. # AR0012578

EXTERIOR RENDERINGS
RITZ-SAGAMORE

Date	05-08-2023	Sheet No.	A0.73
Scale			
Project	2018		

NORTH GARDEN

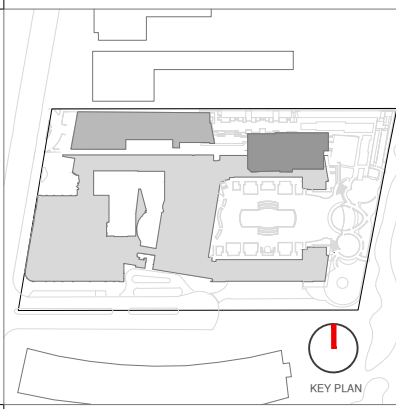

Rev.	Date	Rev.	Date

ALL DRAWINGS AND WRITTEN MATERIAL APPEARING HEREIN CONSTITUTE THE ORIGINAL AND UNPUBLISHED WORK OF KOBİ KARP AIA, AND MAY NOT BE DUPLICATED, USED, OR DISCLOSED WITHOUT THE EXPRESS WRITTEN CONSENT OF KOBİ KARP ARCHITECTURE, & INTERIOR DESIGN, INC. AIA #12009

HPB
FINAL SUBMITTAL

Ritz-Sagamore
1 Lincoln Road
Miami Beach, FL 33139

Owner: Di Lido Beach Resort LLC.
Name: EBJ Sagamore LLC.
Address: Sobe Sky Development LLC.
Address: Di Lido Beach Resort Hotel Corporation
Tel:
Email:

Consultant: STUDIO MUNGE.
Name: 25 Wingold Avenue,
Address: Toronto, ON Canada M6B 1P8
Tel: 416.588.1668
Email:

Consultant: LANDSCAPE ARCHITECT
Name: Naturalical,
Address: 6915 Red Road, Suite 224
Address: Coral Gables, FL 33143
Tel: 786.717.8564
Email:

Consultant: MEP
Name: MG Engineering,
Address: 6915 Red Road, Suite 224
Address: 2800 Biscayne Blvd
Tel: Miami, FL, 33137
Email: 305.755.3833

Consultant:
Name: Desimore Consulting Engineering
Address: 800 Brickell Avenue, 6th Floor
Address: Miami, FL 33131
Tel: 305.441.0755
Email:

Architect:
Kobi Karp Architecture and Interior Design, Inc.
571 NW 25TH ST
Miami, Florida 33137 USA
Tel: +1(305) 573 1818
Fax: +1(305) 573 3766

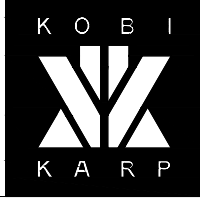

KOBİ KARP
Lic. # AR0012578

EXTERIOR RENDERINGS

RITZ-SAGAMORE

Date	05-08-2023	Sheet No.	A0.74
Scale			
Project	2018		

GARDEN LOUNGE

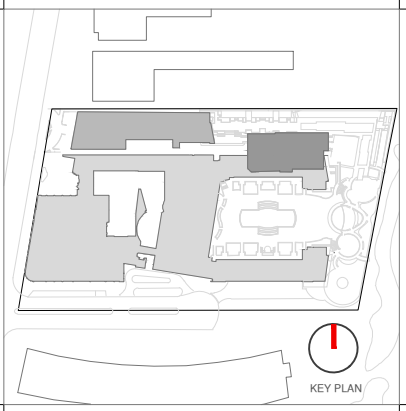

Rev.	Date	Rev.	Date

ALL DRAWINGS AND WRITTEN MATERIAL APPEARING HEREIN CONSTITUTE THE ORIGINAL AND UNPUBLISHED WORK OF KOBİ KARP AIA, AND MAY NOT BE DUPLICATED, USED, OR DISCLOSED WITHOUT THE EXPRESS WRITTEN CONSENT OF KOBİ KARP ARCHITECTURE & INTERIOR DESIGN, INC. AIA #12578

HPB
FINAL SUBMITTAL

Ritz-Sagamore
1 Lincoln Road
Miami Beach, FL 33139

Owner: Di Lido Beach Resort LLC.
Name: EBJ Sagamore LLC.
Address: Sobe Sky Development LLC.
Address: Di Lido Beach Resort Hotel Corporation
Tel:
Email:

Consultant: STUDIO MUNGE.
Name: 25 Wingold Avenue,
Address: Toronto, ON Canada M6B 1P8
Address: 416.588.1668
Tel:
Email:

Consultant: LANDSCAPE ARCHITECT
Name: Naturalical,
Address: 6915 Red Road, Suite 224
Address: Coral Gables, FL 33143
Tel: 786.717.8564
Email:

Consultant: MEP
Name: MG Engineering,
Address: 6915 Red Road, Suite 224
Address: 2800 Biscayne Blvd
Tel: Miami, FL, 33137
Email: 305.755.3833

Consultant: Desimore Consulting Engineering
Name: 800 Brickell Avenue, 6th Floor
Address: Miami, FL 33131
Address: 305.441.0755
Tel:
Email:

Architect: Kobi Karp Architecture and Interior Design, Inc.
571 NW 25TH ST
Miami, Florida 33137 USA
Tel: +1(305) 573 1818
Fax: +1(305) 573 3766



EXTERIOR RENDERINGS
RITZ-SAGAMORE

Date	05-08-2023	Sheet No.	A0.75
Scale			
Project	2018		

RESIDENTIAL GARDEN ENTRANCE



Rev.	Date	Rev.	Date

ALL DRAWINGS AND WRITTEN MATERIAL APPEARING HEREIN CONSTITUTE THE ORIGINAL AND UNPUBLISHED WORK OF KOBİ KARP AIA, AND MAY NOT BE DUPLICATED, USED, OR DISCLOSED WITHOUT THE EXPRESS WRITTEN CONSENT OF KOBİ KARP ARCHITECTURE, & INTERIOR DESIGN, INC. AIA #12578

HPB
FINAL SUBMITTAL

Ritz-Sagamore
1 Lincoln Road
Miami Beach, FL 33139

Owner: Di Lido Beach Resort LLC.
Name: EBJ Sagamore LLC.
Address: Sobe Sky Development LLC.
Address: Di Lido Beach Resort Hotel Corporation
Tel:
Email:

Consultant:
Name: STUDIO MUNGE.
Address: 25 Wingold Avenue,
Address: Toronto, ON Canada M6B 1P8
Tel: 416.588.1668
Email:

Consultant: LANDSCAPE ARCHITECT
Name: Naturalical.
Address: 6915 Red Road, Suite 224
Address: Coral Gables, FL 33143
Tel: 786.717.8564
Email:

Consultant: MEP
Name: MG Engineering.
Address: 6915 Red Road, Suite 224
Address: 2900 Biscayne Blvd
Tel: Miami, FL, 33137
Email: 305.755.3833

Consultant:
Name: Desimore Consulting Engineering
Address: 800 Brickell Avenue, 6th Floor
Address: Miami, FL 33131
Tel: 305.441.0755
Email:

Architect:
Kobi Karp Architecture and Interior Design, Inc.
571 NW 25TH ST
Miami, Florida 33137 USA
Tel: +1(305) 573 1818
Fax: +1(305) 573 3766



KOBİ KARP
Lic. # AR0012578

EXTERIOR RENDERINGS
RITZ-SAGAMORE

Date	05-08-2023	Sheet No.	A0.76
Scale			
Project	2018		

○ POOL DECK



EXISTING HISTORICAL
FIREPLACE TO REMAIN

EXISTING SAW TOOTH
WALL TO REMAIN

PROPOSED DISPLAY
SHELVES

1 PROPOSED LOBBY WEST VIEW

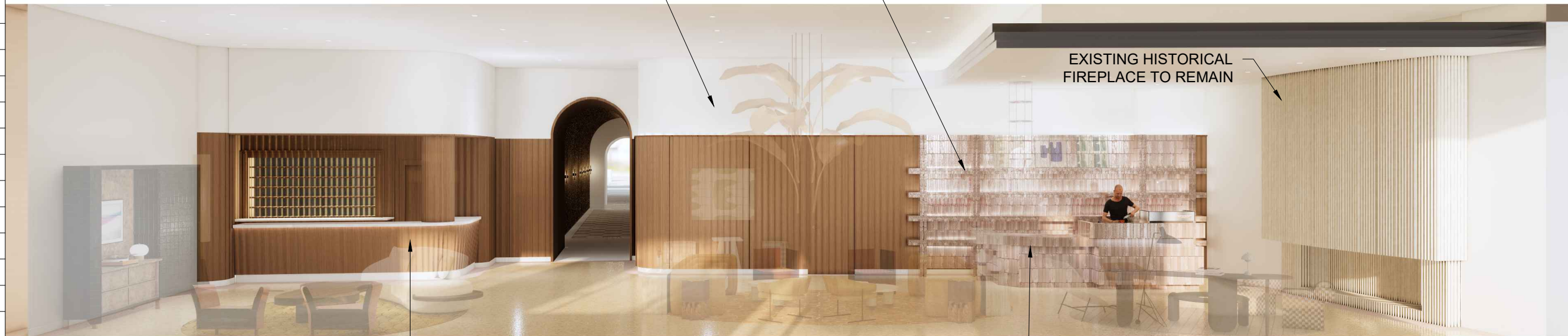

REFURBISHED EXISTING
RECEPTION DESK

PROPOSED COFFEE
BAR

EXISTING HISTORICAL
FIREPLACE TO REMAIN

2 PROPOSED LOBBY EAST VIEW

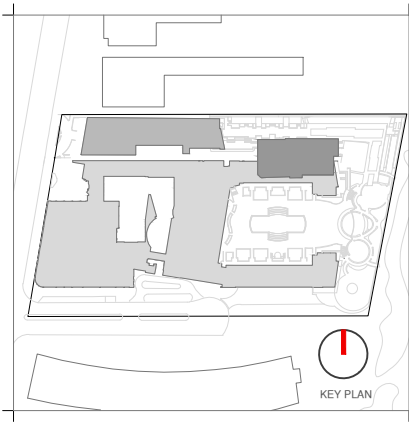
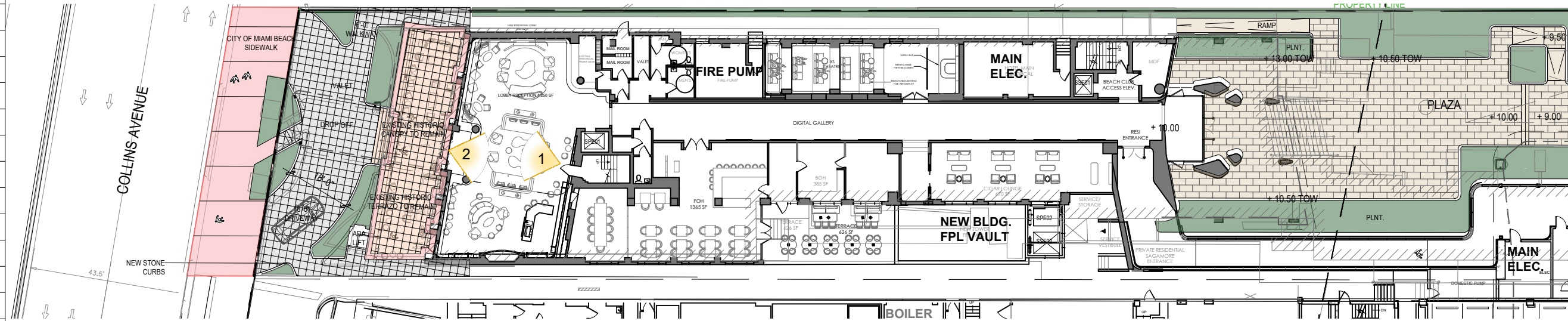

Rev.	Date	Rev.	Date

HPB
FINAL SUBMITTAL

Ritz-Sagamore
1 Lincoln Road
Miami Beach, FL 33139

Owner: Di Lido Beach Resort LLC.
Name: EBJ Sagamore LLC.
Address: Sobe Sky Development LLC.
Tel: Di Lido Beach Resort Hotel Corporation
Email:

Consultant: STUDIO MUNGE.
Name: STUDIO MUNGE.
Address: 25 Wingold Avenue,
Toronto, ON Canada M6B 1P8
Tel: 416.588.1668
Email:

Consultant: LANDSCAPE ARCHITECT
Name: Naturalisical.
Address: 6915 Red Road, Suite 224
Coral Gables, FL 33143
Tel: 786.717.6564
Email:

Consultant: MEP
Name: MG Engineering.
Address: 6915 Red Road, Suite 224
2800 Biscayne Blvd
Miami, FL 33137
Tel: 305.755.3833
Email:

Consultant:
Name: Desimore Consulting Engineering
Address: 800 Brickell Avenue, 6th Floor
Miami, FL 33131
Tel: 305.441.0755
Email:

Architect: Kobi Karp Architecture and Interior Design, Inc.
571 NW 28TH ST
Miami, Florida 33137 USA
Tel: +1(305) 573 1818
Fax: +1(305) 573 3766

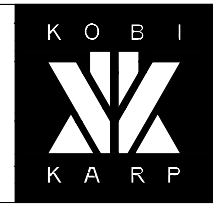

KOBI KARP
Lic. # AR0012578
INTERIOR RENDERINGS

RITZ-SAGAMORE	
Date 05-09-2023	Sheet No.
Scale 1"=50'-0"	A0.80
Project 2018	

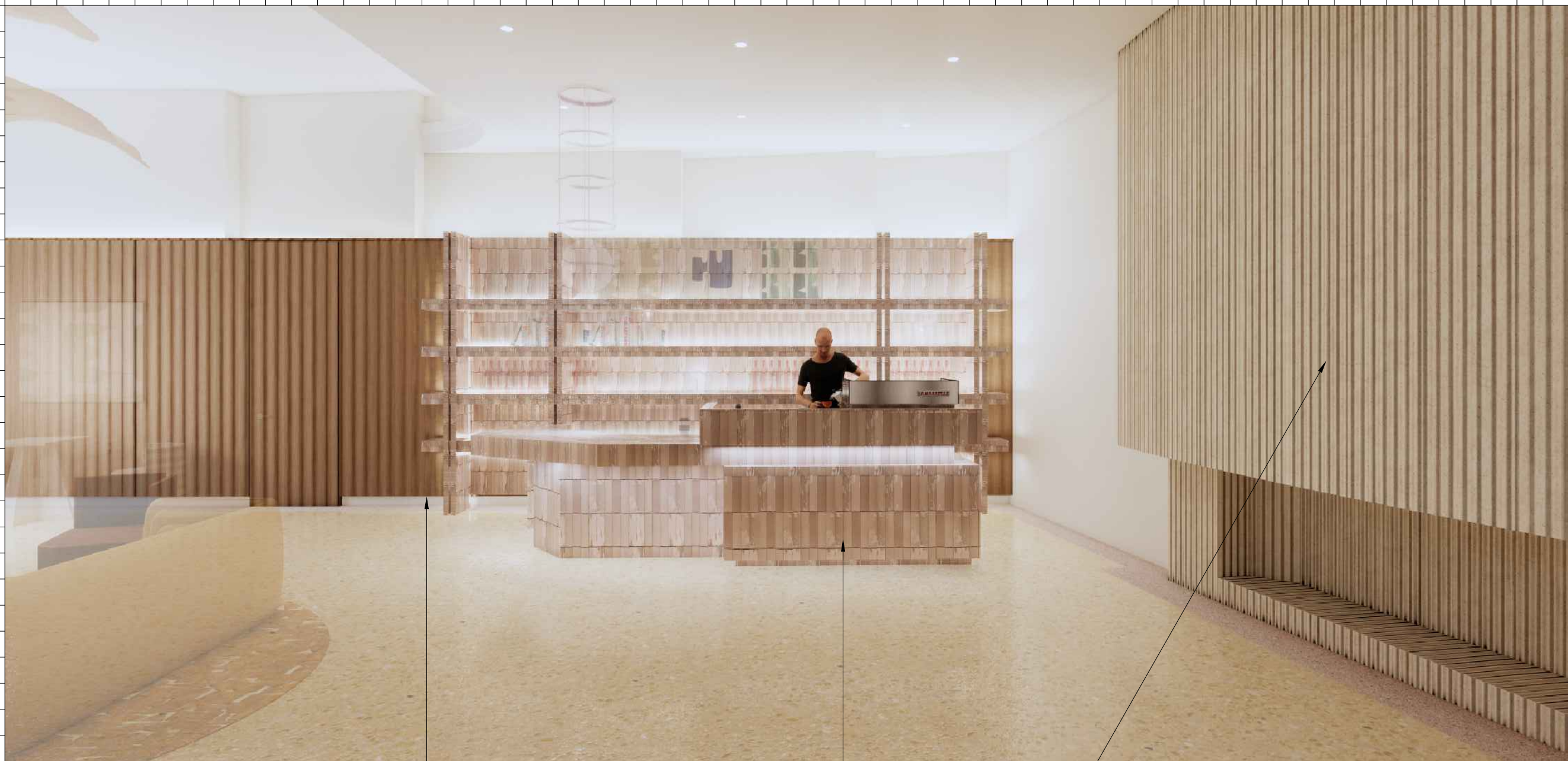

EXISTING STONE BASEBOARD TO BE RESTORED

PROPOSED COFFEE BAR

EXISTING HISTORICAL FIREPLACE TO REMAIN

PROPOSED BAR AT LOBBY

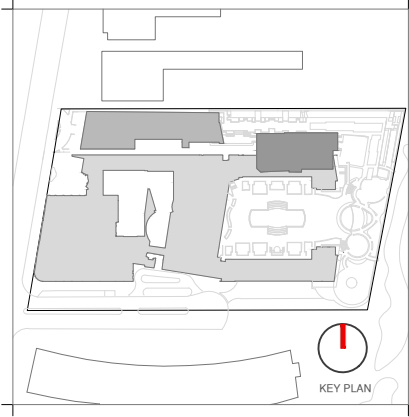

Rev.	Date	Rev.	Date

HPB
FINAL SUBMITTAL

Ritz-Sagamore
1 Lincoln Road
Miami Beach, FL 33139

Owner: Di Lido Beach Resort LLC.
Name: EBJ Sagamore LLC.
Address: Sobe Sky Development LLC.
Tel.: Di Lido Beach Resort Hotel Corporation
Email:

Consultant: STUDIO MUNGE.
Name: 25 Wingo Avenue,
Address: Toronto, ON Canada M6B 1P8
Tel.: 416.588.1668
Email:

Consultant: LANDSCAPE ARCHITECT
Name: Naturalifical,
Address: 6915 Red Road, Suite 224
Tel.: Coral Gables, FL 33143
Email: 786.717.6564

Consultant: MEP
Name: MG Engineering,
Address: 6915 Red Road, Suite 224
Tel.: 2800 Biscayne Blvd
Email: Miami, FL, 33137
305.755.3833

Consultant: Desimore Consulting Engineering
Name: 800 Brickell Avenue, 6th Floor
Address: Miami, FL 33131
Tel.: 305.441.0755
Email:

Architect: Kobi Karp Architecture and Interior Design, Inc.
Name: 571 NW 26TH ST
Address: Miami, Florida 33137 USA
Tel.: +1(305) 573 1818
Fax: +1(305) 573 3766



KOBI KARP
Lic. # AR0012578

INTERIOR RENDERINGS

RITZ-SAGAMORE

Date	05-08-2023	Sheet No.	A0.81
Scale			
Project	2018		

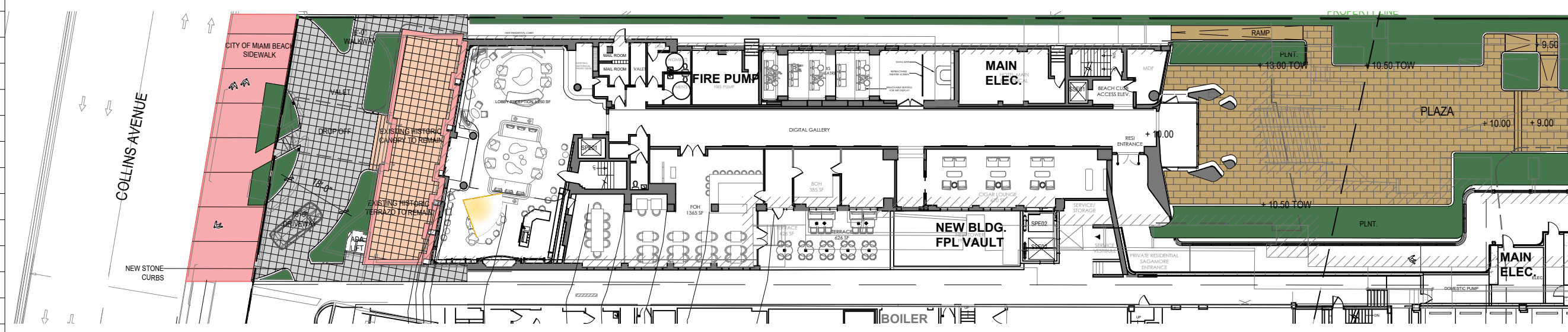

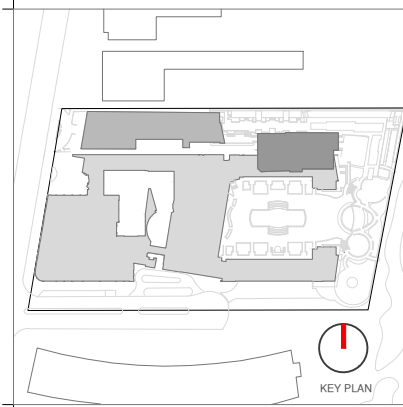

Rev.	Date	Rev.	Date

ALL DRAWINGS AND WRITTEN MATERIAL APPEARING HEREIN CONSTITUTE THE ORIGINAL AND UNPUBLISHED WORK OF KOBİ KARP AIA, AND MAY NOT BE DUPLICATED, USED, OR DISCLOSED WITHOUT THE EXPRESS WRITTEN CONSENT OF KOBİ KARP ARCHITECTURE & INTERIOR DESIGN, INC. AIA 01-2020.

HPB
FINAL SUBMITTAL

Ritz-Sagamore
1 Lincoln Road
Miami Beach, FL 33139

Owner: Di Lido Beach Resort LLC.
Name: EBJ Sagamore LLC.
Address: Sobe Sky Development LLC.
Address: Di Lido Beach Resort Hotel Corporation
Tel:
Email:

Consultant: STUDIO MUNGE.
Name: 25 Wingold Avenue,
Address: Toronto, ON Canada M6B 1P8
Tel: 416.588.1668
Email:

Consultant: LANDSCAPE ARCHITECT
Name: Naturalisical,
Address: 6915 Red Road, Suite 224
Address: Coral Gables, FL 33143
Tel: 786.717.6564
Email:

Consultant: MEP
Name: MG Engineering,
Address: 6915 Red Road, Suite 224
Address: 2800 Biscayne Blvd
Tel: Miami, FL, 33137
Email: 305.755.3833

Consultant: Desimore Consulting Engineering
Name: 800 Brickell Avenue, 6th Floor
Address: Miami, FL, 33131
Tel: 305.441.0755
Email:

Architect: Kobi Karp Architecture and Interior Design, Inc.
Name: 571 NW 28TH ST
Address: Miami, Florida 33137 USA
Tel: +1(305) 573 1818
Fax: +1(305) 573 3766

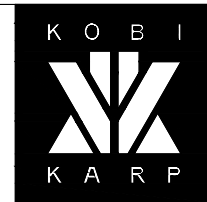

KOBİ KARP
Lic. # AR0012578

INTERIOR RENDERINGS

RITZ-SAGAMORE

Date	05-08-2023	Sheet No.	A0.82
Scale			
Project	2018		

EXISTING STONE BASEBOARD TO BE RESTORED

EXISTING TERRAZZO FLOORING TO BE RESTORED

PROPOSED LOBBY NORTH VIEW

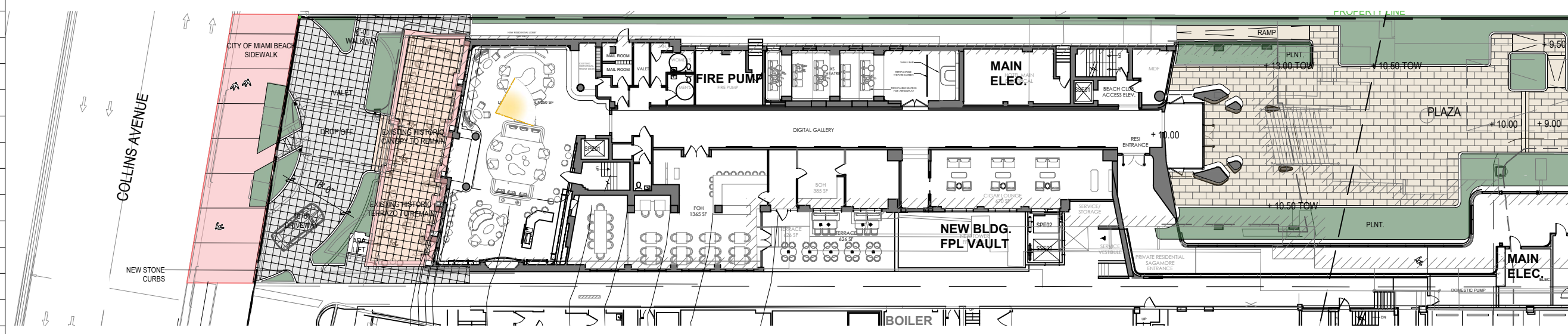

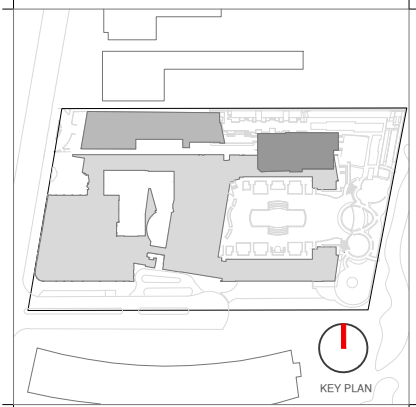
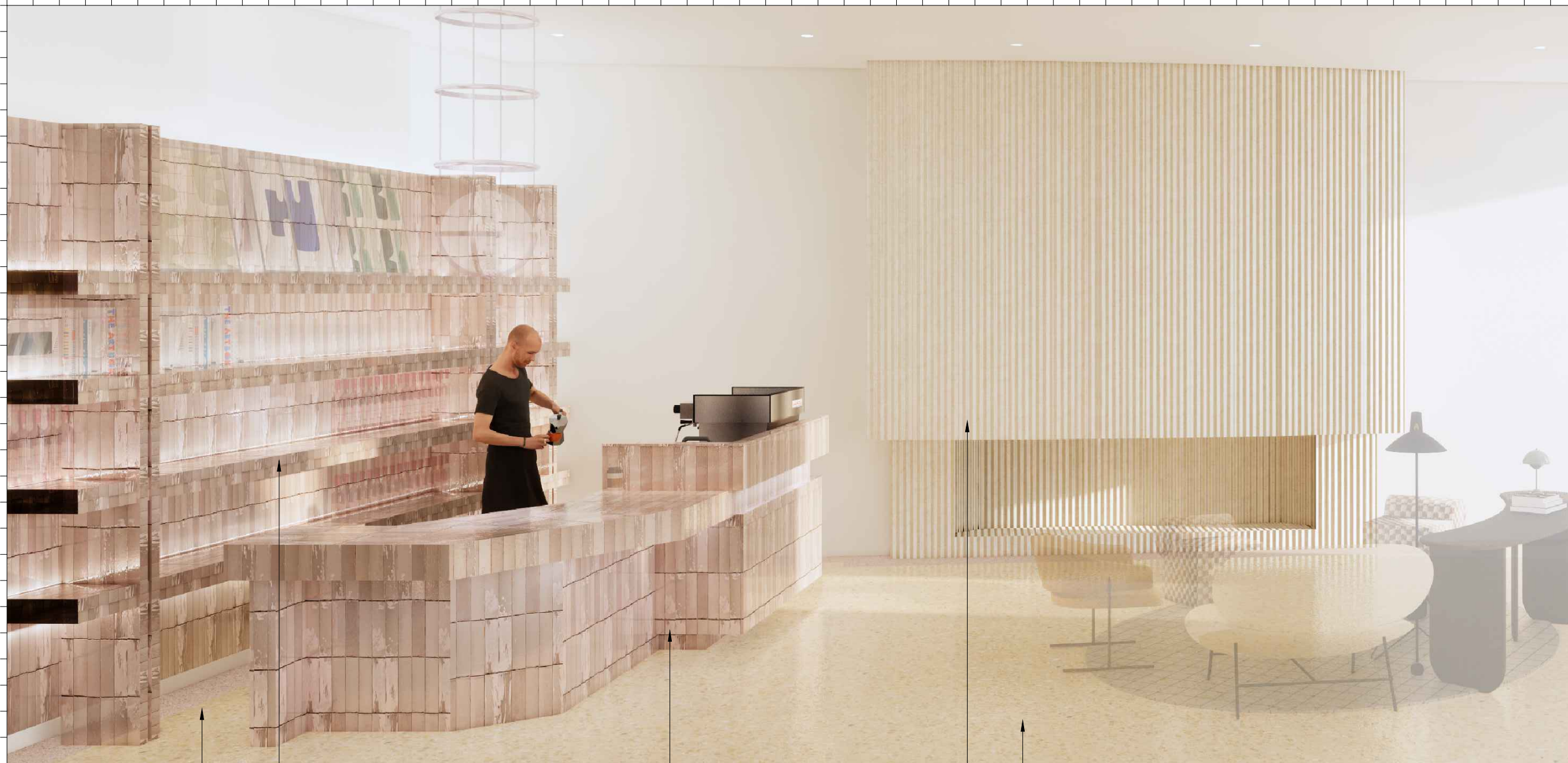

Rev.	Date	Rev.	Date

ALL DRAWINGS AND WRITTEN MATERIAL APPEARING HEREIN CONSTITUTE THE ORIGINAL AND UNPUBLISHED WORK OF Kobi Karp AIA, AND MAY NOT BE DUPLICATED, USED, OR DISCLOSED WITHOUT THE EXPRESS WRITTEN CONSENT OF Kobi Karp Architecture, & Interior Design, INC. AIA, UJ-2020.

HPB
FINAL SUBMITTAL

Ritz-Sagamore
1 Lincoln Road
Miami Beach, FL 33139

Owner: Di Lido Beach Resort LLC.
Name: EBJ Sagamore LLC.
Address: Sobe Sky Development LLC.
Address: Di Lido Beach Resort Hotel Corporation
Tel:
Email:

Consultant: STUDIO MUNGE.
Name: 25 Wingold Avenue,
Address: Toronto, ON Canada M6B 1P8
Tel: 416.588.1668
Email:

Consultant: LANDSCAPE ARCHITECT
Name: Naturaliscape,
Address: 6915 Red Road, Suite 224
Address: Coral Gables, FL 33143
Tel: 786.717.6564
Email:

Consultant: MEP
Name: MG Engineering,
Address: 6915 Red Road, Suite 224
Address: 2800 Biscayne Blvd
Tel: Miami, FL, 33137
Email: 305.755.3833

Consultant: Desimore Consulting Engineering
Name: 800 Brickell Avenue, 6th Floor
Address: Miami, FL, 33131
Tel: 305.441.0755
Email:

Architect: Kobi Karp Architecture and Interior Design, Inc.
Name: 571 NW 28TH ST
Address: Miami, Florida 33137 USA
Tel: +1(305) 573 1818
Fax: +1(305) 573 3766



KOBI KARP
Lic. # AR0012578

INTERIOR RENDERINGS

RITZ-SAGAMORE

Date	05-08-2023	Sheet No.	A0.83
Scale			
Project	2018		

EXISTING STONE BASEBOARD TO BE RESTORED PROPOSED DISPLAY SHELVES PROPOSED COFFEE BAR EXISTING HISTORICAL FIREPLACE TO REMAIN EXISTING TERRAZO FLOORING TO BE RESTORED PROPOSED LOBBY BAR

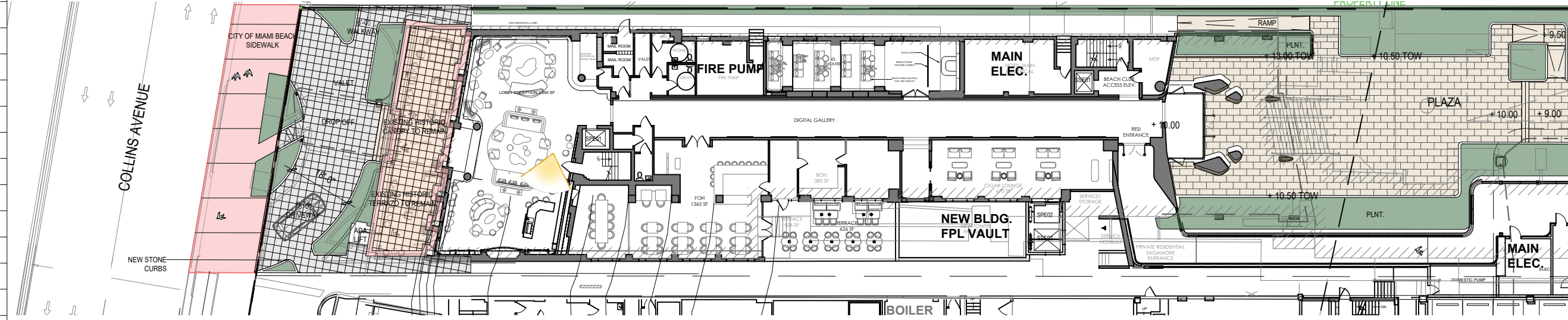

COLLINS AVENUE

NEW STONE CURBS

CITY OF MIAMI BEACH SIDEWALK

VALET

DROP OFF

EXISTING HISTORICAL TERRAZZO TO REMAIN

EXISTING HISTORICAL TERRAZZO TO REMAIN

APART

VALET

VALET

FIRE PUMP

MAIN ELEC.

NEW BLDG. FPL VAULT

MAIN ELEC.

BOILER

GREENLINE

RAMP

PLNT.

+13.00 T.O.W.

+10.50 T.O.W.

+9.50

PLAZA

+10.00

+9.00

+10.50 T.O.W.

PLNT.

PLNT.

PLNT.

RES. ENTRANCE

RES. ENTRANCE

RES. ENTRANCE

RES. ENTRANCE

RES. ENTRANCE

RES. ENTRANCE

RES. ENTRANCE

RES. ENTRANCE

RES. ENTRANCE

RES. ENTRANCE

RES. ENTRANCE

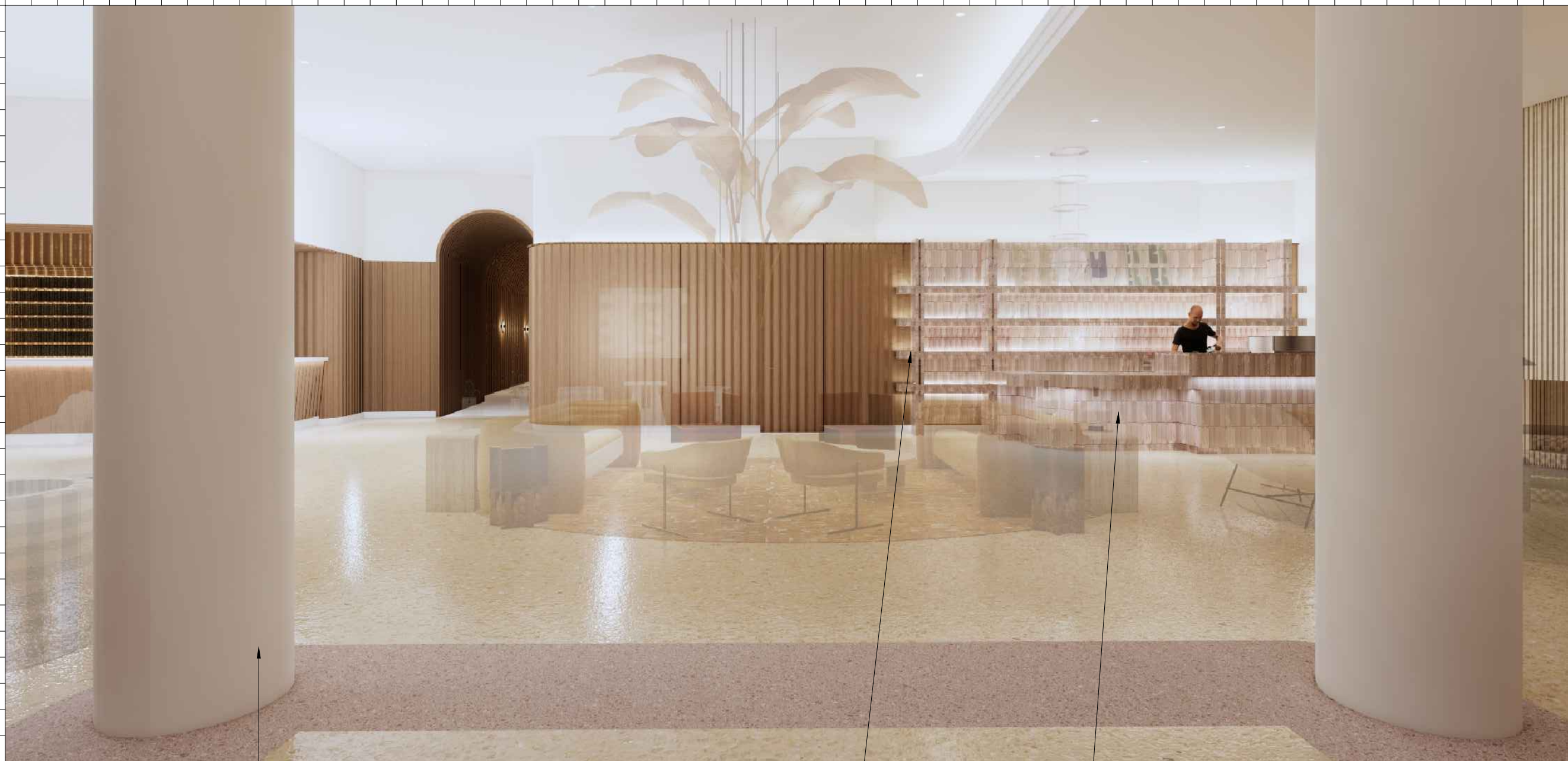

Rev.	Date	Rev.	Date

HPB
FINAL SUBMITTAL

Ritz-Sagamore
1 Lincoln Road
Miami Beach, FL 33139

Owner: Di Lido Beach Resort LLC.
Name: EBJ Sagamore LLC.
Address: Sobe Sky Development LLC.
Address: Di Lido Beach Resort Hotel Corporation
Tel:
Email:

Consultant: STUDIO MUNGE.
Name: 25 Wingold Avenue.
Address: Toronto, ON Canada M6B 1P8
Tel: 416.588.1668
Email:

Consultant: LANDSCAPE ARCHITECT
Name: Naturalistic.
Address: 6915 Red Road, Suite 224
Address: Coral Gables, FL 33143
Tel: 786.717.6564
Email:

Consultant: MEP
Name: MG Engineering.
Address: 6915 Red Road, Suite 224
Address: 2800 Biscayne Blvd
Address: Miami, FL 33137
Tel: 305.755.3833
Email:

Consultant: Desimore Consulting Engineering
Name: 800 Brickell Avenue, 6th Floor
Address: Miami, FL 33131
Address: 305.441.0755
Tel:
Email:

Architect: Kobi Karp Architecture and Interior Design, Inc.
Name: 571 NW 28TH ST
Address: Miami, Florida 33137 USA
Tel: +1(305) 573 1818
Fax: +1(305) 573 3766

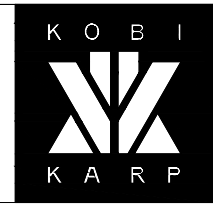

KOBI KARP
Lic. # AR0012578
INTERIOR RENDERINGS

RITZ-SAGAMORE

Date	05-08-2023	Sheet No.	A0.84
Scale			
Project	2018		

EXISTING STONE BASEBOARD TO BE RESTORED PROPOSED DISPLAY SHELVES PROPOSED COFFEE BAR LOBBY ENTRY VIEW

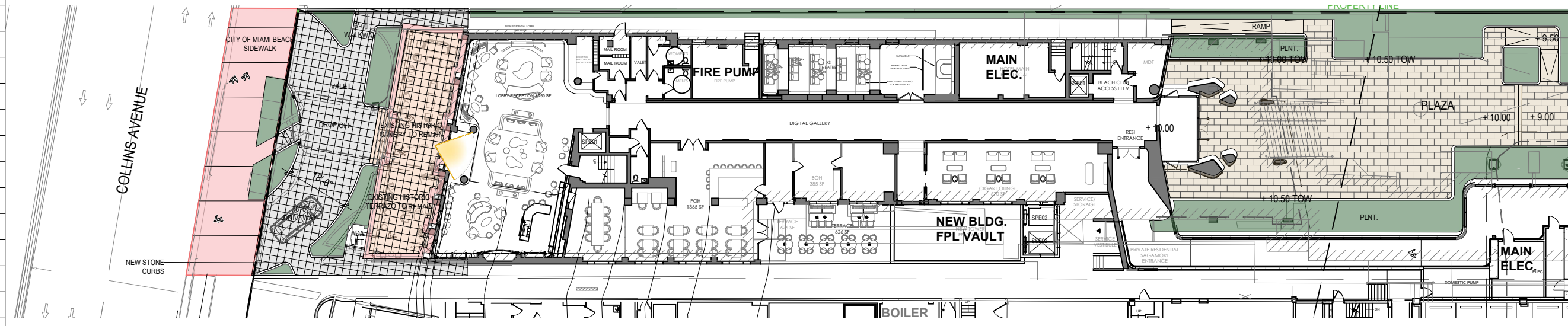

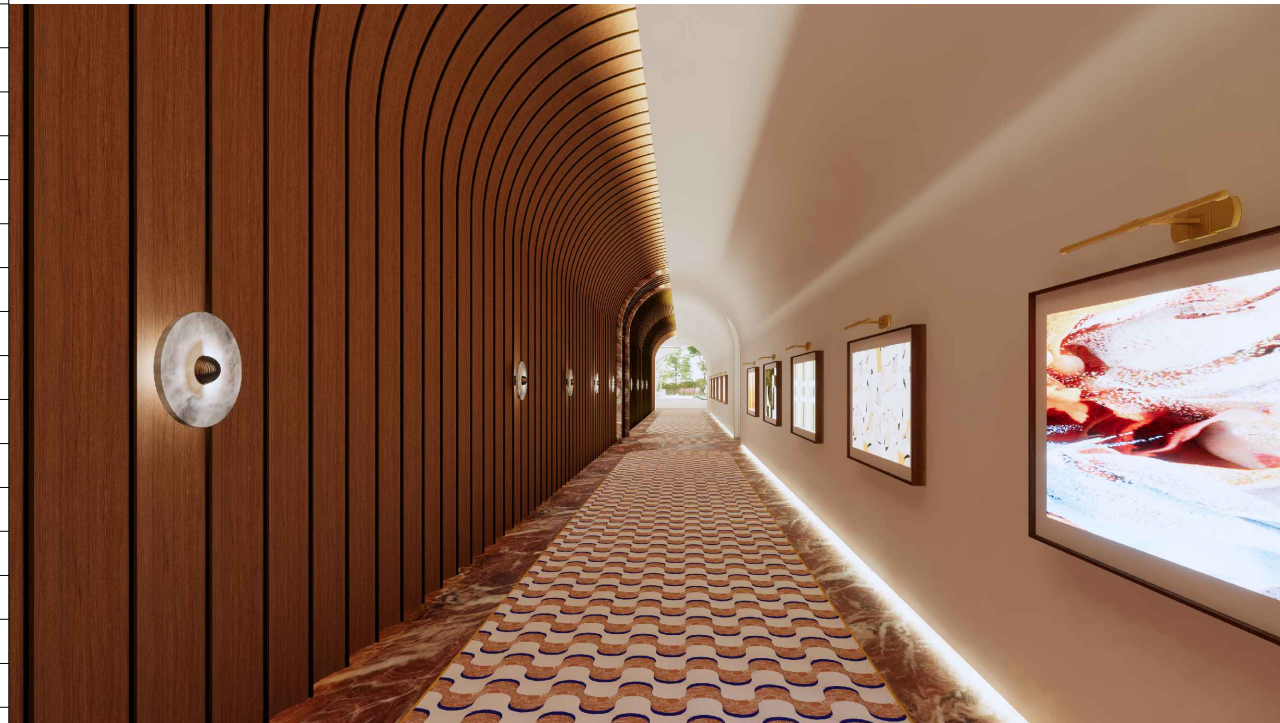

① LOBBY GALLERY VIEW



② GARDEN ENTRY VIEW

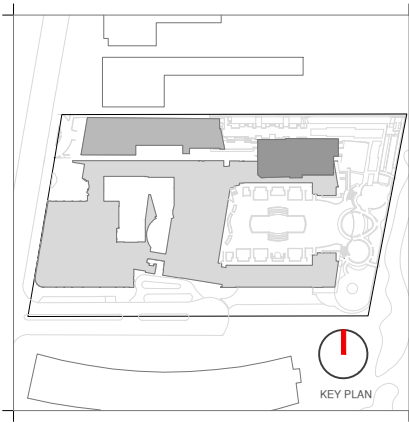

Rev.	Date	Rev.	Date

HPB
FINAL SUBMITTAL

Ritz-Sagamore
1 Lincoln Road
Miami Beach, FL 33139

Owner: Di Lido Beach Resort LLC.
Name: EBJ Sagamore LLC.
Address: Sobe Sky Development LLC.
Tel: Di Lido Beach Resort Hotel Corporation
Email:

Consultant: STUDIO MUNGE.
Name: 25 Wingold Avenue,
Address: Toronto, ON Canada M6B 1P8
Tel: 416.588.1668
Email:

Consultant: LANDSCAPE ARCHITECT
Name: Naturalifical,
Address: 6915 Red Road, Suite 224
Tel: Coral Gables, FL 33143
Email: 786.717.6564

Consultant: MEP
Name: MG Engineering,
Address: 6915 Red Road, Suite 224
Tel: 2800 Biscayne Blvd
Email: Miami, FL, 33137
305.755.3833

Consultant: Desimore Consulting Engineering
Name: 800 Brickell Avenue, 6th Floor
Address: Miami, FL 33131
Tel: 305.441.0755
Email:

Architect: Kobi Karp Architecture and Interior Design, Inc.
Name: 571 NW 28TH ST
Address: Miami, Florida 33137 USA
Tel: +1(305) 573 1818
Fax: +1(305) 573 3766



KOBI KARP
Lic. # AR0012578

INTERIOR RENDERINGS

RITZ-SAGAMORE

Date	05-08-2023	Sheet No.	A0.85
Scale			
Project	2018		

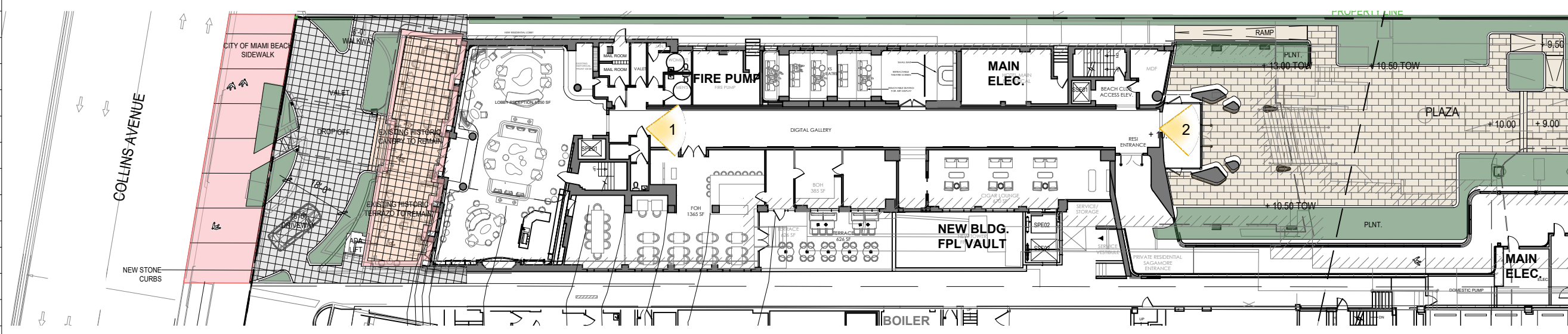

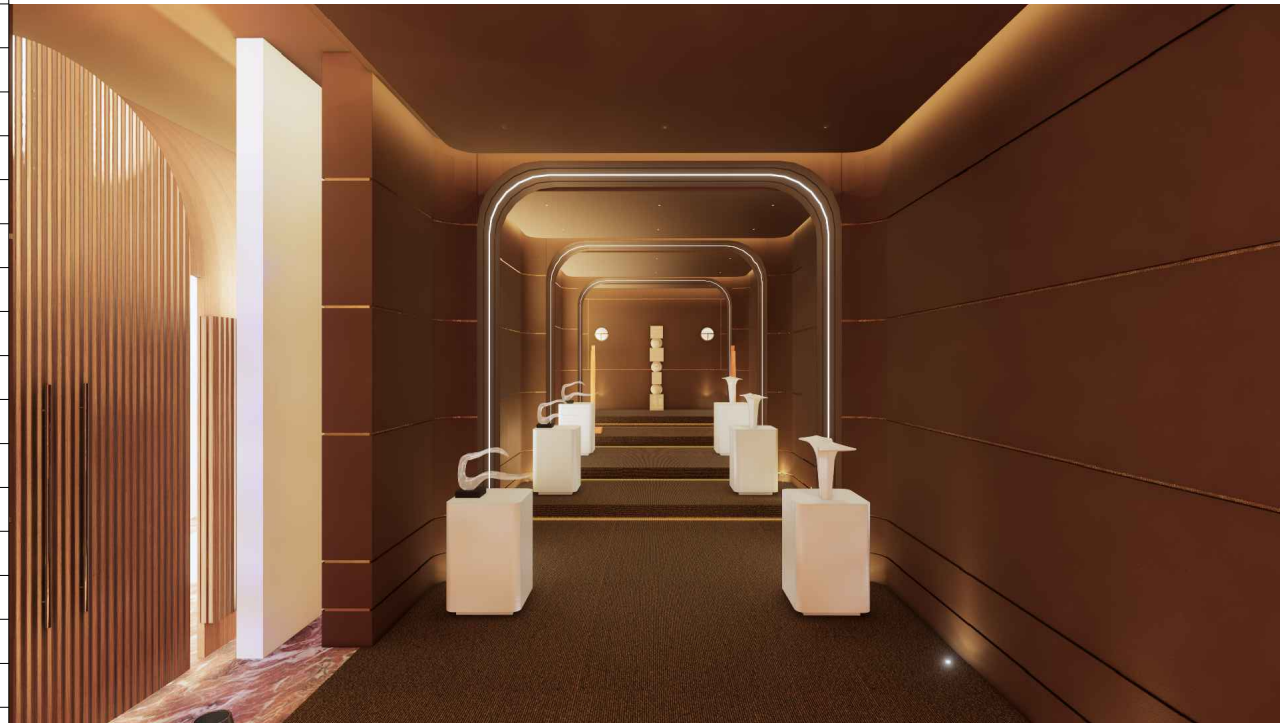

① GALLERY WITHOUT SEATING

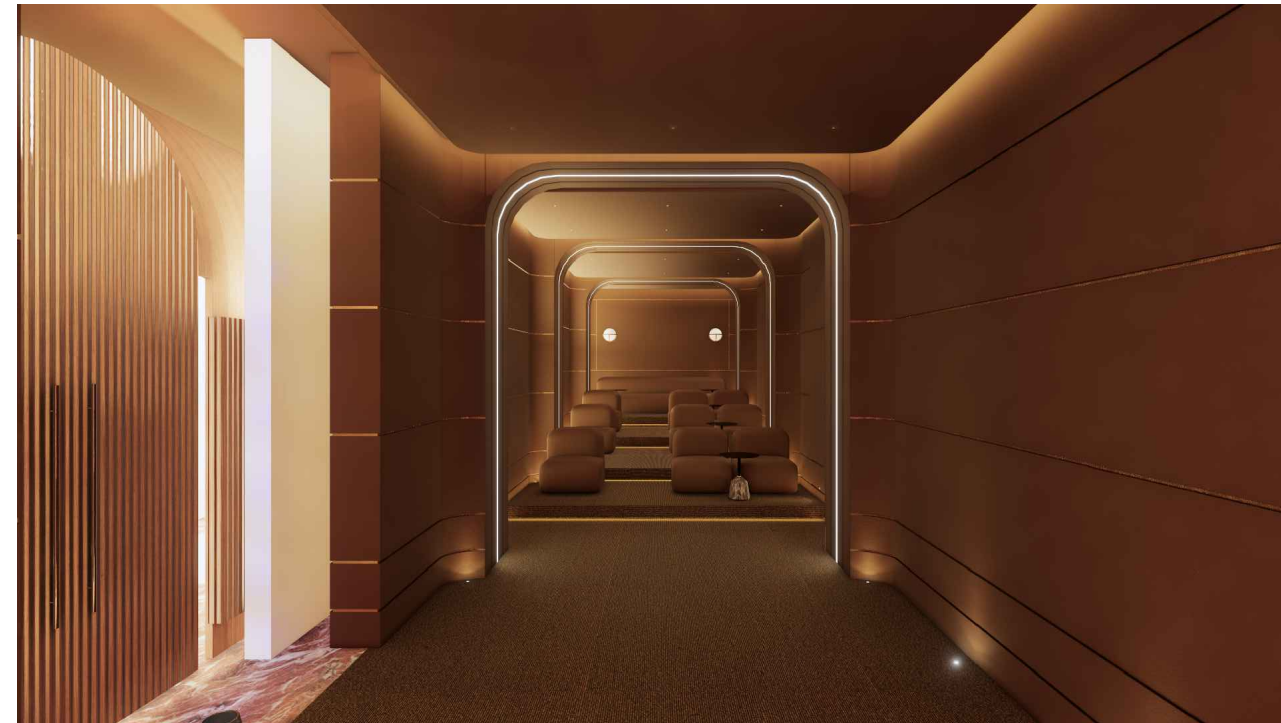

② GALLERY WITH SEATING

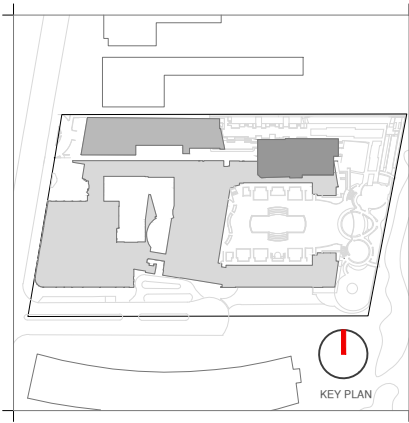

Rev.	Date	Rev.	Date

HPB
FINAL SUBMITTAL

Ritz-Sagamore
1 Lincoln Road
Miami Beach, FL 33139

Owner: Di Lido Beach Resort LLC.
Name: EBJ Sagamore LLC.
Address: Sobe Sky Development LLC.
Tel: Di Lido Beach Resort Hotel Corporation
Email:

Consultant: STUDIO MUNGE.
Name: 25 Wingold Avenue,
Address: Toronto, ON Canada M6B 1P8
Tel: 416.588.1668
Email:

Consultant: LANDSCAPE ARCHITECT
Name: Naturalifical,
Address: 6915 Red Road, Suite 224
Tel: Coral Gables, FL 33143
Email: 786.717.6564

Consultant: MEP
Name: MG Engineering,
Address: 6915 Red Road, Suite 224
Tel: 2800 Biscayne Blvd
Email: Miami, FL, 33137
305.755.3833

Consultant: Desimore Consulting Engineering
Name: 800 Brickell Avenue, 6th Floor
Address: Miami, FL 33131
Tel: 305.441.0755
Email:

Architect: Kobi Karp Architecture and Interior Design, Inc.
Name: 571 NW 28TH ST
Address: Miami, Florida 33137 USA
Tel: +1(305) 573 1818
Fax: +1(305) 573 3766

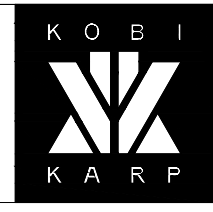

KOBI KARP
Lic. # AR0012578
INTERIOR RENDERINGS

RITZ-SAGAMORE

Date	05-08-2023	Sheet No.	A0.86
Scale			
Project	2018		

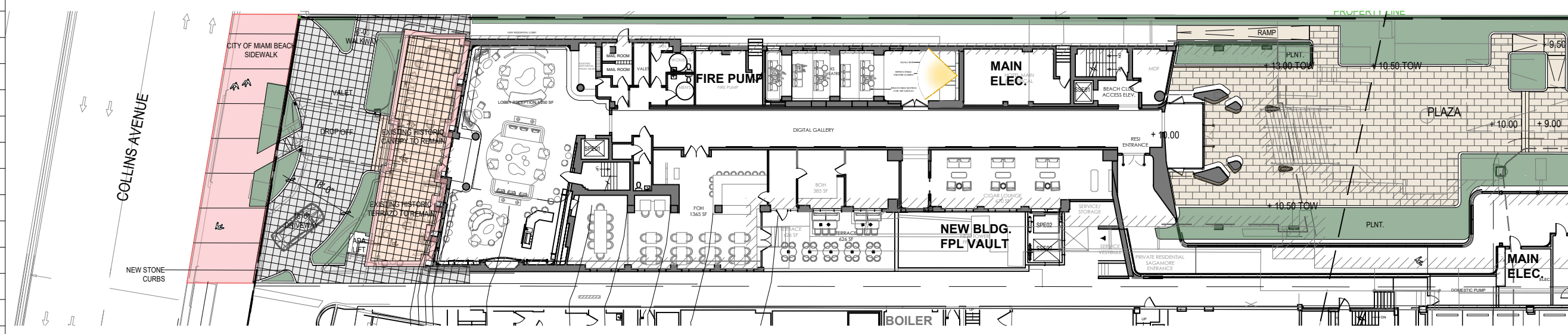

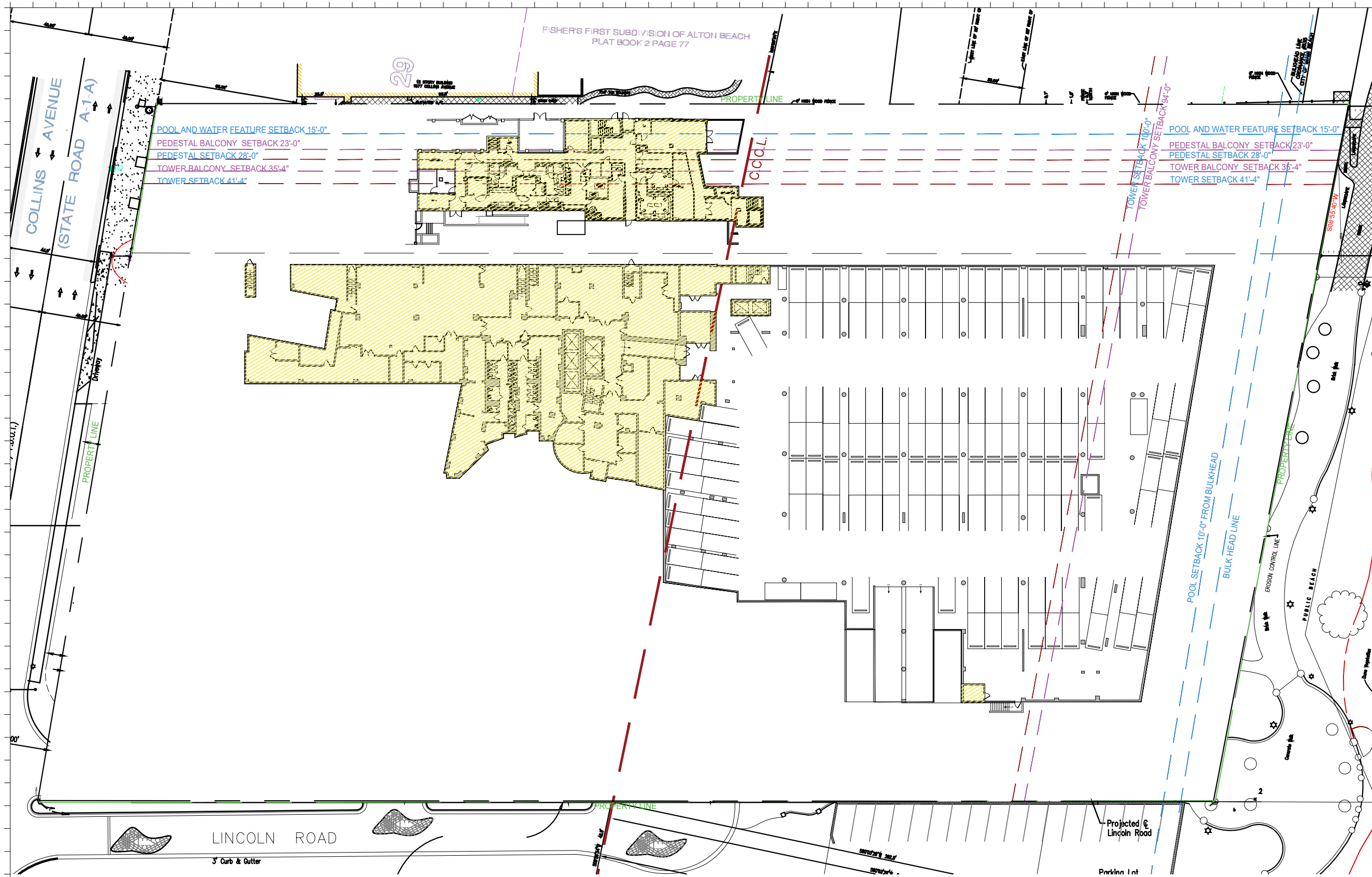

EXISTING FAR		
RITZ	8,785 S.F.	
SAGAMORE	3,397 S.F.	

1 EXISTING FAR BASEMENT FLOOR PLAN
SCALE: 1" = 50'-0"

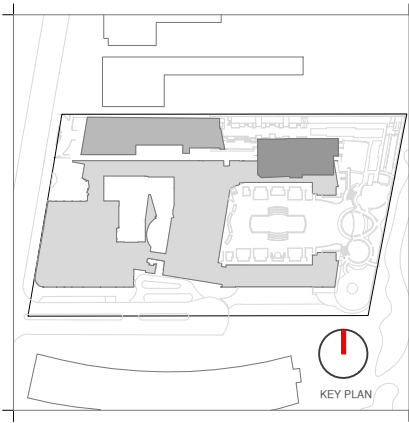

Rev.	Date	Rev.	Date

HPB
FINAL SUBMITTAL

Ritz-Sagamore
1 Lincoln Road
Miami Beach, FL 33139

Owner: Di Lido Beach Resort LLC.
Name: EBJ Sagamore LLC.
Address: Sobe Sky Development LLC.
Tel: Di Lido Beach Resort Hotel Corporation
Email:

Consultant: STUDIO MUNGE.
Name: 25 Wingham Avenue,
Address: Toronto, ON Canada M6B 1P8
Tel: 416.588.1668
Email:

Consultant: LANDSCAPE ARCHITECT
Name: Naturalical,
Address: 6915 Red Road, Suite 224
Tel: Coral Gables, FL 33143
Email: 786.717.8564

Consultant: MEP
Name: MG Engineering,
Address: 6915 Red Road, Suite 224
Tel: 2900 Biscayne Blvd
Email: Miami, FL, 33137
305.755.3833

Consultant: Desimore Consulting Engineering
Name: 800 Brickell Avenue, 6th Floor
Address: Miami, FL 33131
Tel: 305.441.0755
Email:

Architect: Kobi Karp Architecture and Interior Design, Inc.
571 NW 28TH ST
Miami, Florida 33137 USA
Tel: +1(305) 573 1818
Fax: +1(305) 573 3766

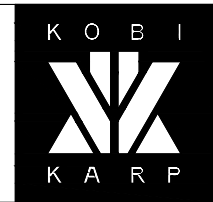

KOB I KARP
Lic. # AR0012578
EXISTING FAR
RITZ-SAGAMORE

Date	05-09-2023	Sheet No.	A1.00
Scale	1"=50'-0"		
Project	2018		

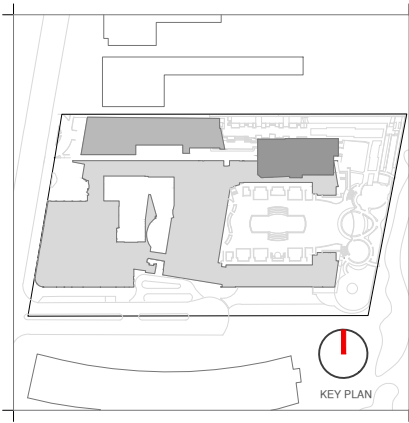
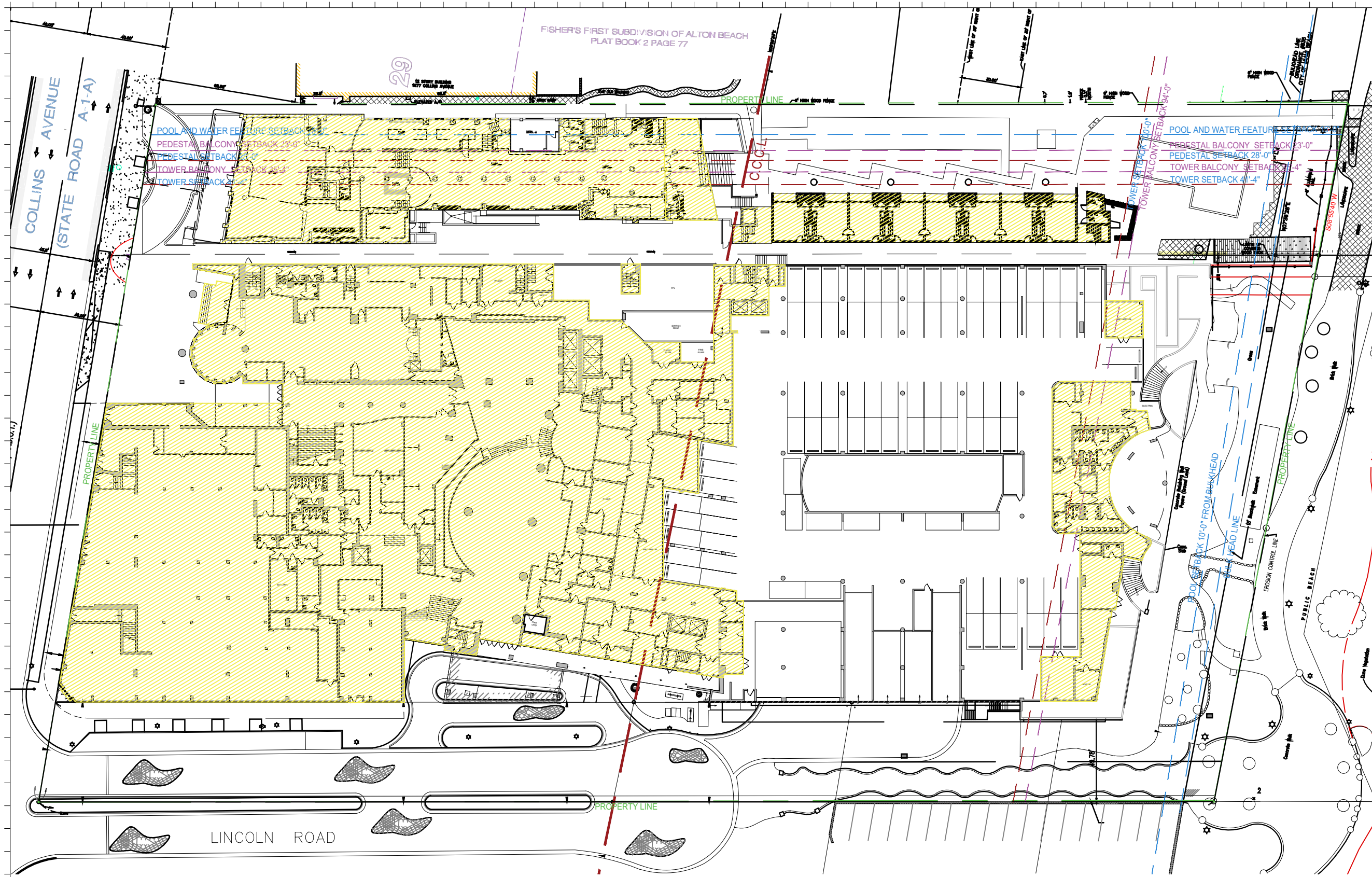

Rev.	Date	Rev.	Date

ALL DRAWINGS AND WRITTEN MATERIAL APPEARING HEREIN CONSTITUTE THE ORIGINAL AND UNPUBLISHED WORK OF KOBİ KARP AIA, AND MAY NOT BE DUPLICATED, USED, OR DISCLOSED WITHOUT THE EXPRESS WRITTEN CONSENT OF KOBİ KARP ARCHITECTURE & INTERIOR DESIGN, INC. AIA 01-2020.

HPB
FINAL SUBMITTAL

Ritz-Sagamore
1 Lincoln Road
Miami Beach, FL 33139

Owner: Di Lido Beach Resort LLC.
Name: EBJ Sagamore LLC.
Address: Sobe Sky Development LLC.
Address: Di Lido Beach Resort Hotel Corporation
Tel:
Email:

Consultant: STUDIO MUNGE.
Name: 25 Wingold Avenue,
Address: Toronto, ON Canada M6B 1P8
Tel: 416.588.1668
Email:

Consultant: LANDSCAPE ARCHITECT
Name: Naturalifical,
Address: 6915 Red Road, Suite 224
Address: Coral Gables, FL 33143
Tel: 786.717.8564
Email:

Consultant: MEP
Name: MG Engineering,
Address: 6915 Red Road, Suite 224
Address: 2800 Biscayne Blvd
Tel: Miami, FL, 33137
Email: 305.755.3833

Consultant: Desimore Consulting Engineering
Name: 800 Brickell Avenue, 6th Floor
Address: Miami, FL 33131
Tel: 305.441.0755
Email:

Architect: Kobi Karp Architecture and Interior Design, Inc.
Name: 571 NW 28TH ST
Address: Miami, Florida 33137 USA
Tel: +1(305) 573 1818
Fax: +1(305) 573 3766

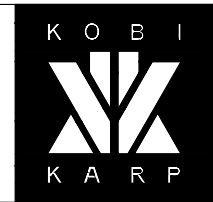

KOBİ KARP
Lic. # AR0012578

EXISTING FAR
RITZ-SAGAMORE

EXISTING FAR		
RITZ	64,596 S.F.	
SAGAMORE	16,856 S.F.	

1 EXISTING FAR GROUND FLOOR PLAN
SCALE: 1" = 50'-0"

Date	05-08-2023	Sheet No.	A1.01
Scale	1"-50'-0"		
Project	2018		

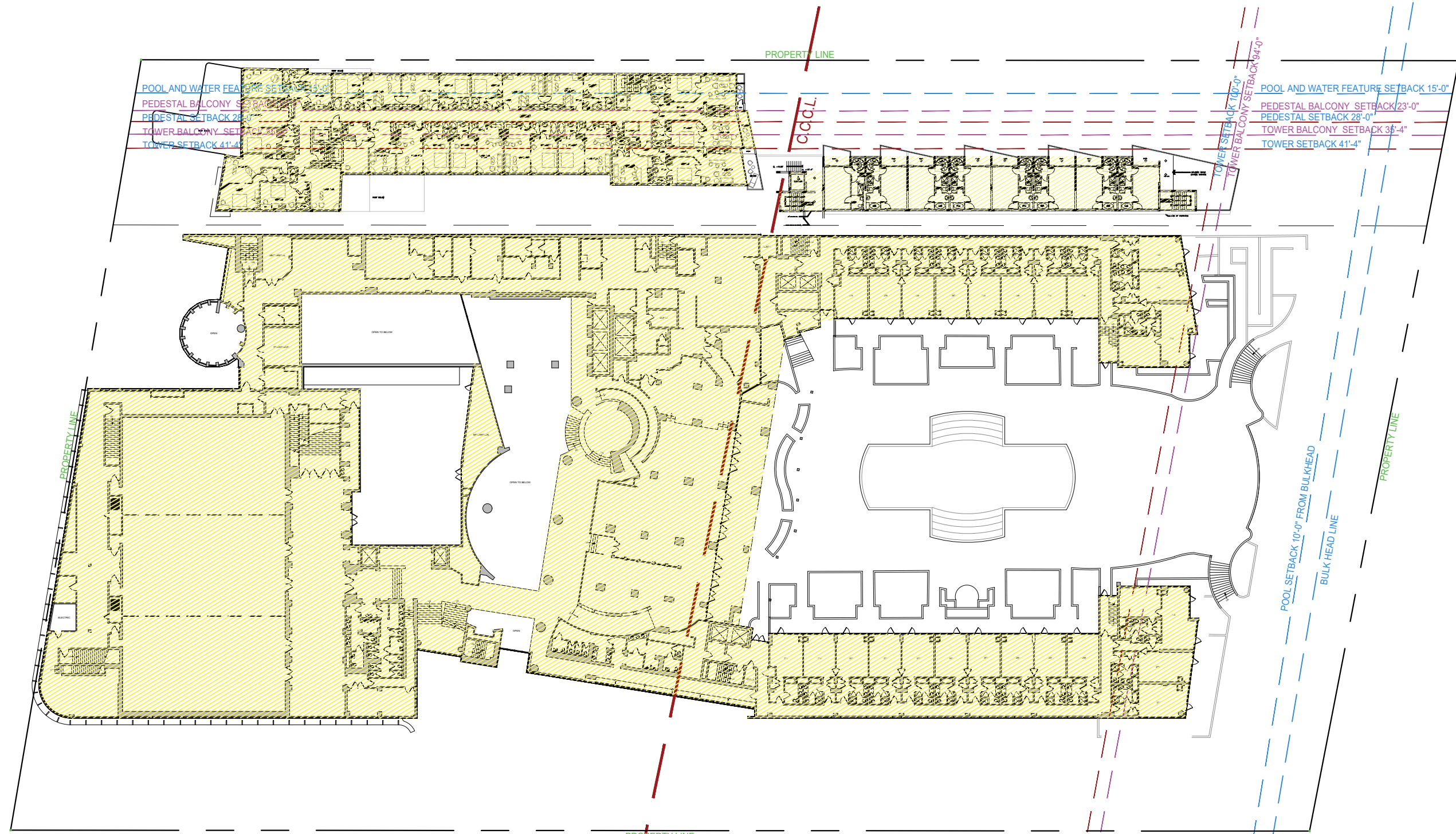

POOL AND WATER FEATURE SETBACK 15'-0"
 PEDESTAL BALCONY SETBACK 23'-0"
 PEDESTAL SETBACK 28'-0"
 TOWER BALCONY SETBACK 36'-4"
 TOWER SETBACK 41'-4"

POOL AND WATER FEATURE SETBACK 15'-0"
 PEDESTAL BALCONY SETBACK 23'-0"
 PEDESTAL SETBACK 28'-0"
 TOWER BALCONY SETBACK 36'-4"
 TOWER SETBACK 41'-4"

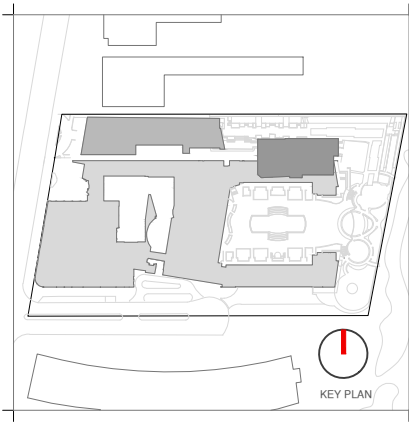

Rev.	Date	Rev.	Date

ALL DRAWINGS AND WRITTEN MATERIAL APPEARING HEREIN CONSTITUTE THE ORIGINAL AND UNPUBLISHED WORK OF Kobi Karp AIA, AND MAY NOT BE DUPLICATED, USED, OR DISCLOSED WITHOUT THE EXPRESS WRITTEN CONSENT OF Kobi Karp Architecture, & Interior Design, Inc. AIA 01-2020

HPB
 FINAL SUBMITTAL

Ritz-Sagamore
 1 Lincoln Road
 Miami Beach, FL 33139

Owner: Di Lido Beach Resort LLC.
Name: EBJ Sagamore LLC.
Address: Sobe Sky Development LLC.
Address: Di Lido Beach Resort Hotel Corporation
Tel:
Email:

Consultant: STUDIO MUNGE.
Name: 25 Wingham Avenue,
Address: Toronto, ON Canada M6B 1P8
Address: 416.588.1668
Tel:
Email:

Consultant: LANDSCAPE ARCHITECT
Name: Naturalical,
Address: 6915 Red Road, Suite 224
Address: Coral Gables, FL 33143
Tel: 786.717.6564
Email:

Consultant: MEP
Name: MG Engineering,
Address: 6915 Red Road, Suite 224
Address: 2800 Biscayne Blvd
Tel: Miami, FL 33137
Email: 305.755.3833

Consultant: Desimore Consulting Engineering
Name: 800 Brickell Avenue, 6th Floor
Address: Miami, FL 33131
Address: 305.441.0755
Tel:
Email:

Architect: Kobi Karp Architecture and Interior Design, Inc.
 571 NW 28TH ST
 Miami, Florida 33137 USA
Tel: +1(305) 573 1818
Fax: +1(305) 573 3766

EXISTING FAR		
RITZ	65,856 S.F.	
SAGAMORE	16,319 S.F.	

1 EXISTING FAR 2ND FLOOR PLAN
 SCALE: 1" = 50'-0"



Kobi Karp
 Lic. # AR0012578

EXISTING FAR
 RITZ-SAGAMORE

Date	05-08-2023	Sheet No.	A1.02
Scale	1"=50'-0"		
Project	2018		

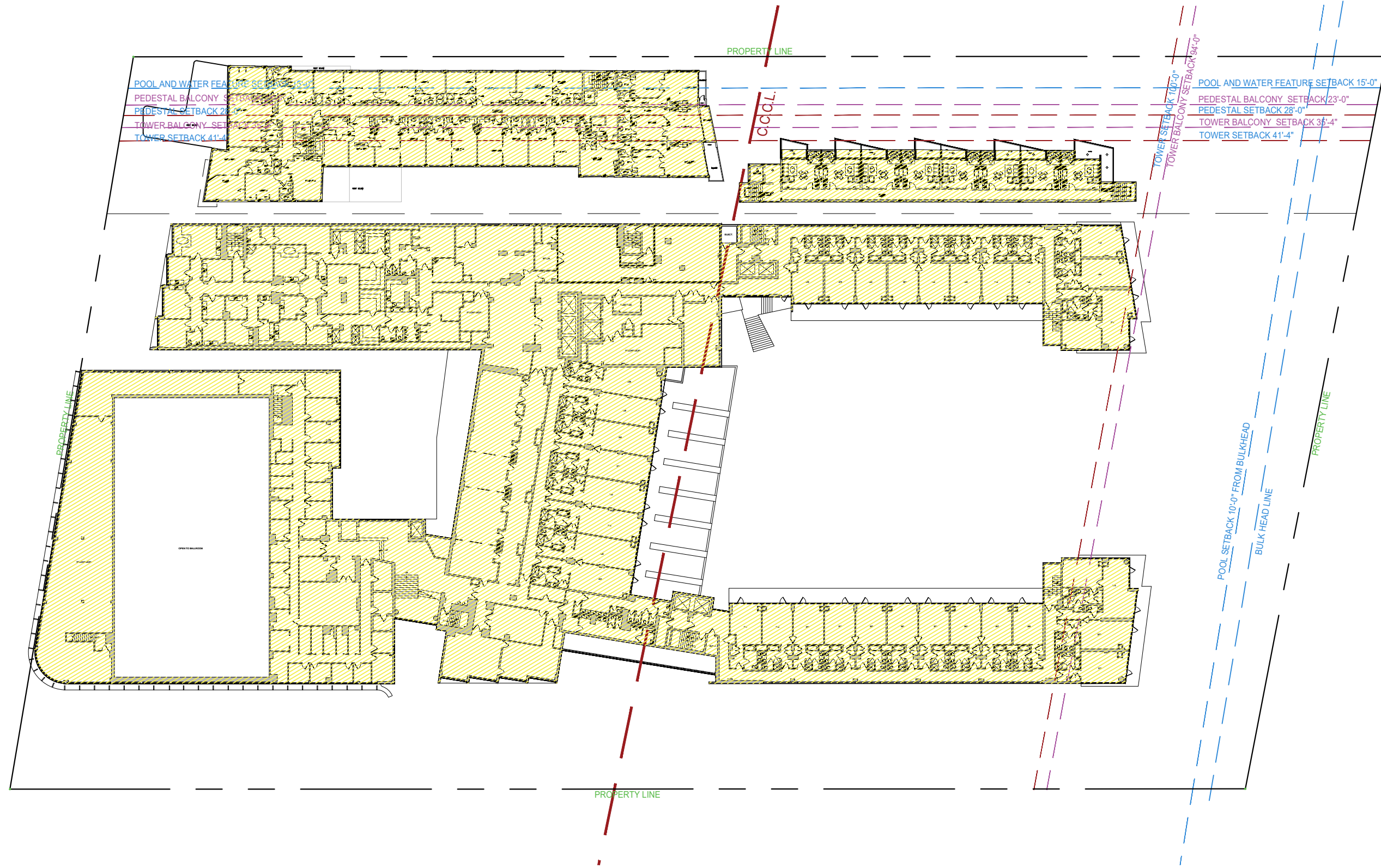

EXISTING FAR		
RITZ	50,242 S.F.	
SAGAMORE	60,169 S.F.	

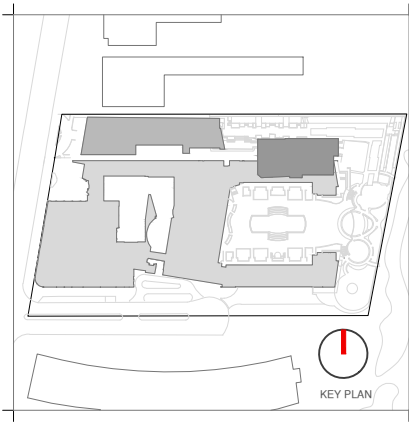

Rev.	Date	Rev.	Date

HPB
FINAL SUBMITTAL

Ritz-Sagamore
1 Lincoln Road
Miami Beach, FL 33139

Owner: Di Lido Beach Resort LLC.
Name: EBJ Sagamore LLC.
Address: Sobe Sky Development LLC.
Tel: Di Lido Beach Resort Hotel Corporation
Email:

Consultant: STUDIO MUNGE.
Name: 25 Wingold Avenue,
Address: Toronto, ON Canada M6B 1P8
Tel: 416.588.1668
Email:

Consultant: LANDSCAPE ARCHITECT
Name: Naturalical,
Address: 6915 Red Road, Suite 224
Tel: Coral Gables, FL 33143
Email: 786.717.6564

Consultant: MEP
Name: MG Engineering,
Address: 6915 Red Road, Suite 224
Tel: 2800 Biscayne Blvd
Email: Miami, FL 33137
305.755.3833

Consultant: Desimore Consulting Engineering
Name: 800 Brickell Avenue, 6th Floor
Address: Miami, FL 33131
Tel: 305.441.0755
Email:

Architect: Kobi Karp Architecture and Interior Design, Inc.
Name: 571 NW 28TH ST
Address: Miami, Florida 33137 USA
Tel: +1(305) 573 1818
Fax: +1(305) 573 3766

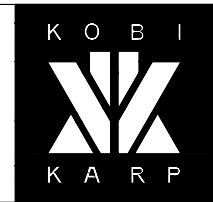

KOBI KARP
Lic. # AR0012578

EXISTING FAR
RITZ-SAGAMORE

Date	05-08-2023	Sheet No.	A1.03
Scale	1"=50'-0"		
Project	2018		

1 EXISITNG FAR 3RD FLOOR PLAN
SCALE: 1" = 50'-0"

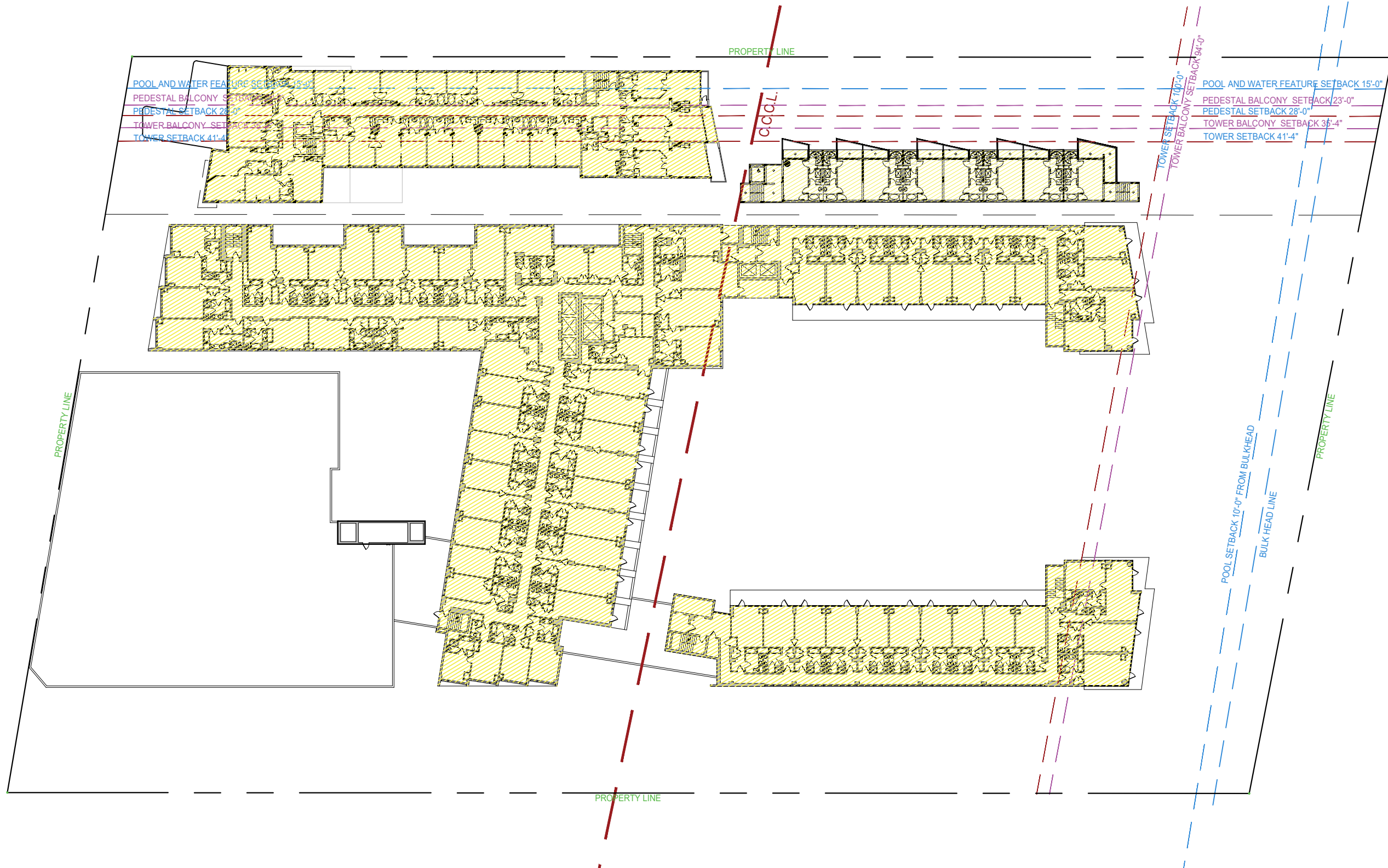

POOL AND WATER FEATURE SETBACK 15'-0"
 PEDESTAL BALCONY SETBACK 23'-0"
 PEDESTAL SETBACK 28'-0"
 TOWER BALCONY SETBACK 35'-4"
 TOWER SETBACK 41'-4"

POOL AND WATER FEATURE SETBACK 15'-0"
 PEDESTAL BALCONY SETBACK 23'-0"
 PEDESTAL SETBACK 28'-0"
 TOWER BALCONY SETBACK 35'-4"
 TOWER SETBACK 41'-4"

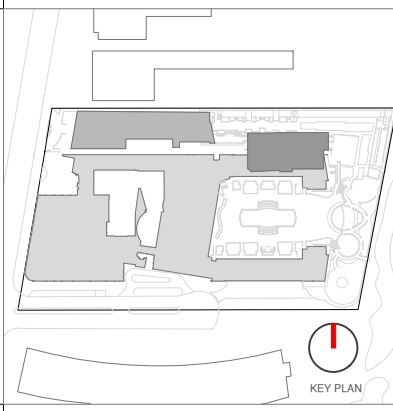

Rev.	Date	Rev.	Date

ALL DRAWINGS AND WRITTEN MATERIAL APPEARING HEREIN CONSTITUTE THE ORIGINAL AND UNPUBLISHED WORK OF KOBİ KARP AIA, AND MAY NOT BE DUPLICATED, USED, OR DISCLOSED WITHOUT THE EXPRESS WRITTEN CONSENT OF KOBİ KARP ARCHITECTURE, & INTERIOR DESIGN, INC. AIA 01-2020.

HPB
 FINAL SUBMITTAL

Ritz-Sagamore
 1 Lincoln Road
 Miami Beach, FL 33139

Owner: Di Lido Beach Resort LLC.
Name: EBJ Sagamore LLC.
Address: Sobe Sky Development LLC.
Address: Di Lido Beach Resort Hotel Corporation
Tel:
Email:

Consultant: STUDIO MUNGE.
Name: 25 Wingham Avenue,
Address: Toronto, ON Canada M6B 1P8
Address:
Tel: 416.588.1668
Email:

Consultant: LANDSCAPE ARCHITECT
Name: Naturalical,
Address: 6915 Red Road, Suite 224
Address: Coral Gables, FL 33143
Tel: 786.717.6564
Email:

Consultant: MEP
Name: MG Engineering,
Address: 6915 Red Road, Suite 224
Address: 2800 Biscayne Blvd
Tel: Miami, FL, 33137
Email: 305.755.3833

Consultant: Desimore Consulting Engineering
Name: 800 Brickell Avenue, 6th Floor
Address: Miami, FL 33131
Address:
Tel: 305.441.0755
Email:

Architect: Kobi Karp Architecture and Interior Design, Inc.
 571 NW 28TH ST
 Miami, Florida 33137 USA
Tel: +1(305) 573 1818
Fax: +1(305) 573 3766

EXISTING FAR		
RITZ	44,244 S.F.	
SAGAMORE	16,319 S.F.	

1 EXISITNG FAR 4TH FLOOR PLAN
 SCALE: 1" = 50'-0"

KOBİ KARP
 Lic. # AR0012578

EXISTING FAR
 RITZ-SAGAMORE

Date	05-08-2023	Sheet No.	A1.04
Scale	1"=50'-0"		
Project	2018		

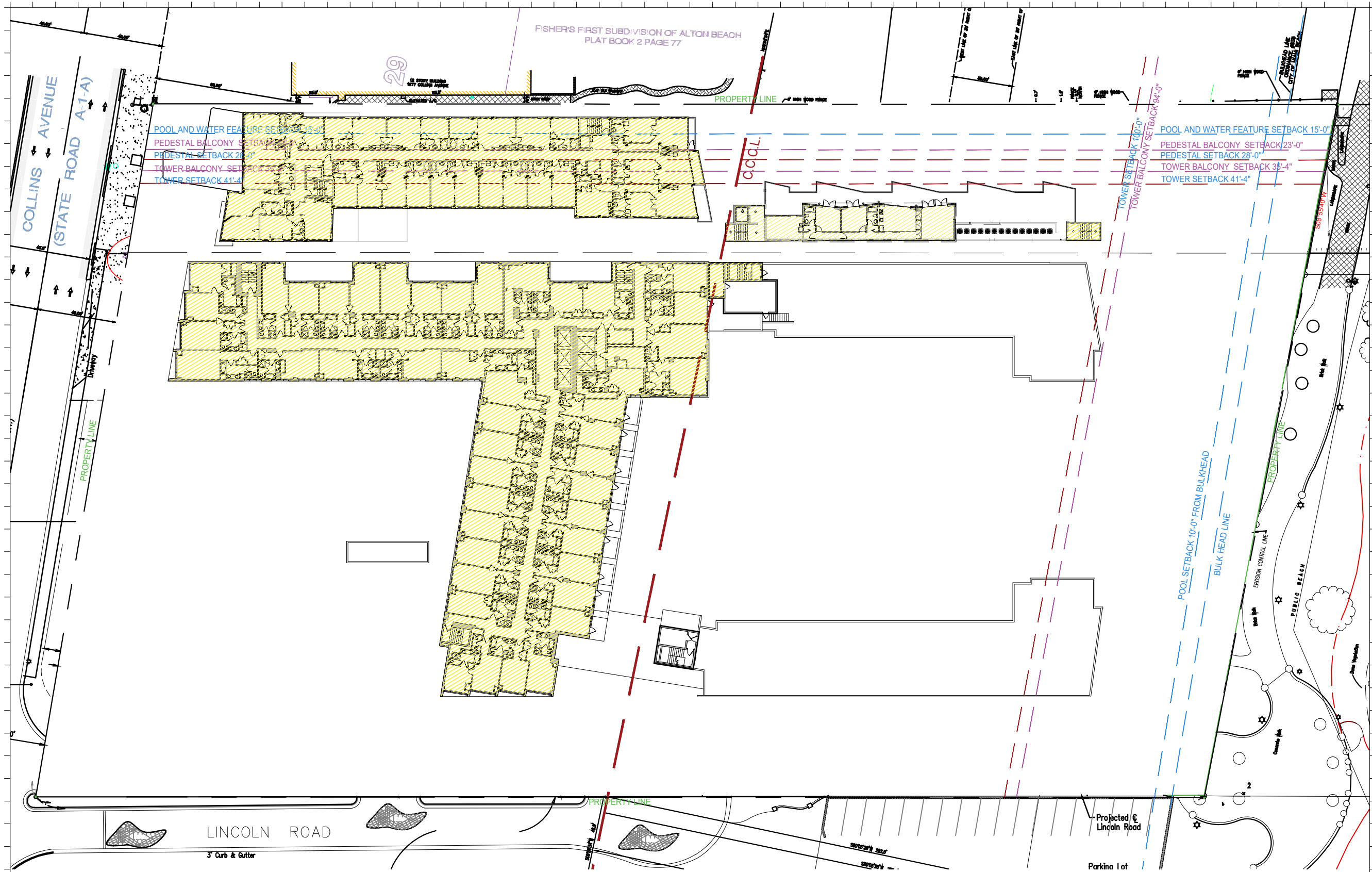

EXISTING FAR		
RITZ	26,639 S.F.	
SAGAMORE	13,934 S.F.	

1 EXISTING FAR 5TH FLOOR PLAN
SCALE: 1" = 50'-0"

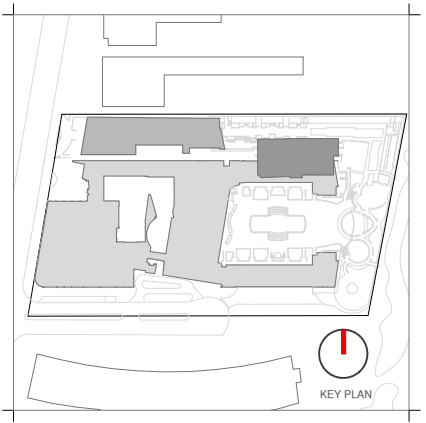

Rev.	Date	Rev.	Date

HPB
FINAL SUBMITTAL

Ritz-Sagamore
1 Lincoln Road
Miami Beach, FL 33139

Owner: Di Lido Beach Resort LLC.
Name: EBJ Sagamore LLC.
Address: Sobe Sky Development LLC.
Address: Di Lido Beach Resort Hotel Corporation
Tel:
Email:

Consultant: STUDIO MUNGE.
Name:
Address: 25 Wingold Avenue,
Address: Toronto, ON Canada M6B 1P8
Tel: 416.588.1668
Email:

Consultant: LANDSCAPE ARCHITECT
Name: Naturalifical.
Address: 6915 Red Road, Suite 224
Address: Coral Gables, FL 33143
Tel: 786.717.8564
Email:

Consultant: MEP
Name: MG Engineering.
Address: 6915 Red Road, Suite 224
Address: 2900 Biscayne Blvd
Tel: Miami, FL, 33137
Email: 305.755.3833

Consultant: Desimore Consulting Engineering
Name:
Address: 800 Brickell Avenue, 6th Floor
Address: Miami, FL, 33131
Tel: 305.441.0755
Email:

Architect: Kobi Karp Architecture and Interior Design, Inc.
Address: 571 NW 28TH ST
Address: Miami, Florida 33137 USA
Tel: +1(305) 573 1818
Fax: +1(305) 573 3766



KOBI KARP
Lic. # AR0012578
EXISTING FAR
RITZ-SAGAMORE

Date	05-09-2023	Sheet No.	
Scale	1"=50'-0"		A1.05
Project	2018		

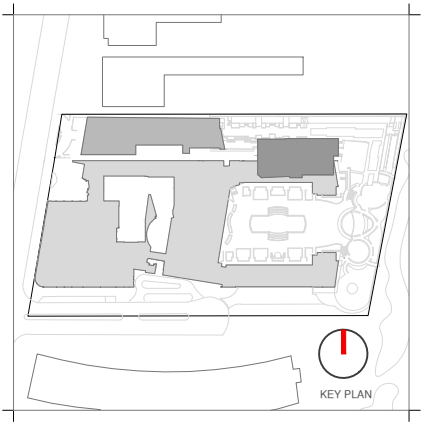
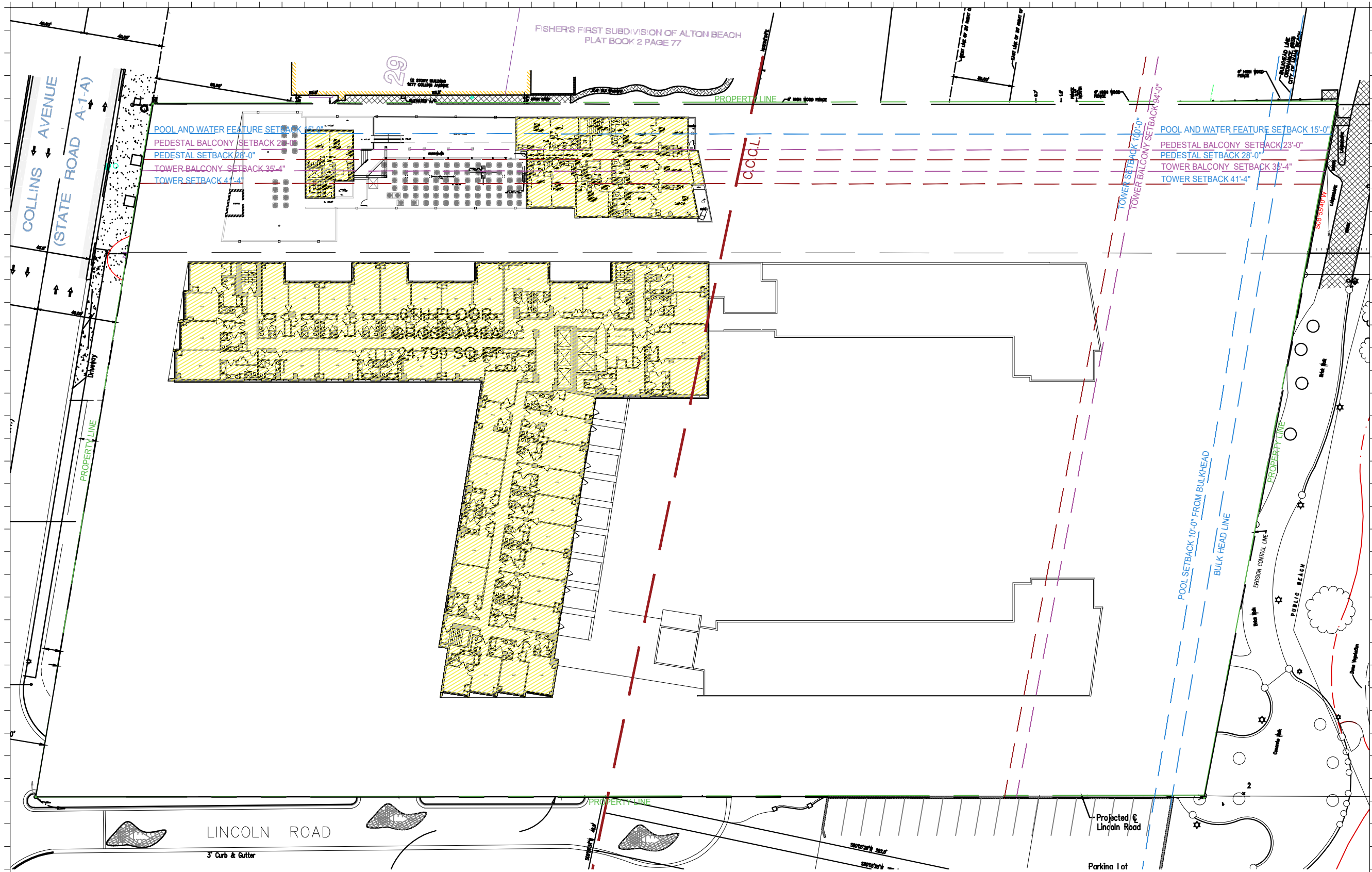

Rev.	Date	Rev.	Date

ALL DRAWINGS AND WRITTEN MATERIAL APPEARING HEREIN CONSTITUTE THE ORIGINAL AND UNPUBLISHED WORK OF KOBİ KARP AIA, AND MAY NOT BE DUPLICATED, USED, OR DISCLOSED WITHOUT THE EXPRESS WRITTEN CONSENT OF KOBİ KARP ARCHITECTURE & INTERIOR DESIGN, INC. AIA 01-2020.

HPB
FINAL SUBMITTAL

Ritz-Sagamore
1 Lincoln Road
Miami Beach, FL 33139

Owner:
Name: Di Lido Beach Resort LLC.
Address: EBJ Sagamore LLC.
Address: Sobe Sky Development LLC.
Tel: Di Lido Beach Resort Hotel Corporation
Email:

Consultant:
Name: STUDIO MUNGE.
Address: 25 Wingold Avenue,
Address: Toronto, ON Canada M6B 1P8
Tel: 416.588.1668
Email:

Consultant: LANDSCAPE ARCHITECT
Name: Naturalifical.
Address: 6915 Red Road, Suite 224
Address: Coral Gables, FL 33143
Tel: 786.717.6564
Email:

Consultant: MEP
Name: MG Engineering.
Address: 6915 Red Road, Suite 224
Address: 2800 Biscayne Blvd
Tel: Miami, FL, 33137
Email: 305.755.3833

Consultant:
Name: Desimore Consulting Engineering
Address: 800 Brickell Avenue, 6th Floor
Address: Miami, FL, 33131
Tel: 305.441.0755
Email:

Architect:
Kobi Karp Architecture and Interior Design, Inc.
571 NW 28TH ST
Miami, Florida 33137 USA
Tel: +1(305) 573 1818
Fax: +1(305) 573 3766



KOBİ KARP
Lic. # AR0012578

EXISTING FAR
RITZ-SAGAMORE

Date	05-08-2023	Sheet No.	
Scale	1"-50'-0"		A1.06
Project	2018		

EXISTING FAR		
RITZ	24,397 S.F.	
SAGAMORE	4,218 S.F.	

1 EXISTING FAR 6TH FLOOR PLAN
SCALE: 1" = 50'-0"



EXISTING FAR		
RITZ SAGAMORE	24,393 S.F.	

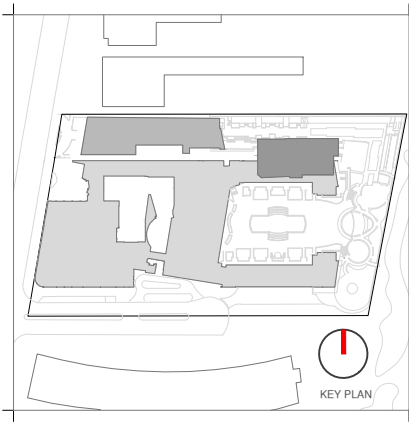

Rev.	Date	Rev.	Date

HPB
FINAL SUBMITTAL

Ritz-Sagamore
1 Lincoln Road
Miami Beach, FL 33139

Owner: Di Lido Beach Resort LLC.
Name: EBU Sagamore LLC.
Address: Sobe Sky Development LLC.
Tel: Di Lido Beach Resort Hotel Corporation
Email:

Consultant: STUDIO MUNGE.
Name: 25 Wingold Avenue,
Address: Toronto, ON Canada M6B 1P8
Tel: 416.588.1668
Email:

Consultant: LANDSCAPE ARCHITECT
Name: Naturalifical,
Address: 6915 Red Road, Suite 224
Tel: Coral Gables, FL 33143
Email: 786.717.8564

Consultant: MEP
Name: MG Engineering,
Address: 6915 Red Road, Suite 224
Tel: 2800 Biscayne Blvd
Email: Miami, FL, 33137
305.755.3833

Consultant:
Name: Desimore Consulting Engineering
Address: 800 Brickell Avenue, 6th Floor
Tel: Miami, FL 33131
Email: 305.441.0755

Architect: Kobi Karp Architecture and Interior Design, Inc.
571 NW 28TH ST
Miami, Florida 33137 USA
Tel: +1(305) 573 1818
Fax: +1(305) 573 3766

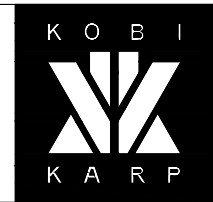

KOBI KARP
Lic. # AR0012578

EXISTING FAR
RITZ-SAGAMORE

Date	05-08-2023	Sheet No.	A1.07
Scale	1"=50'-0"	Project	2018

1 EXISITNG FAR 7TH FLOOR PLAN
SCALE: 1" = 50'-0"

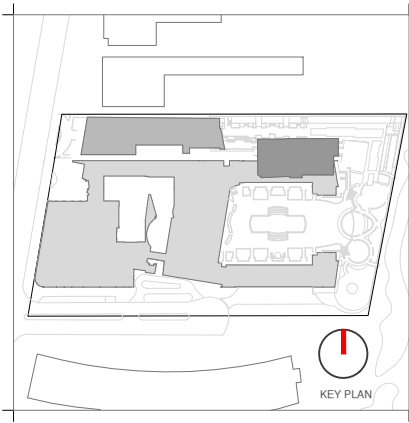
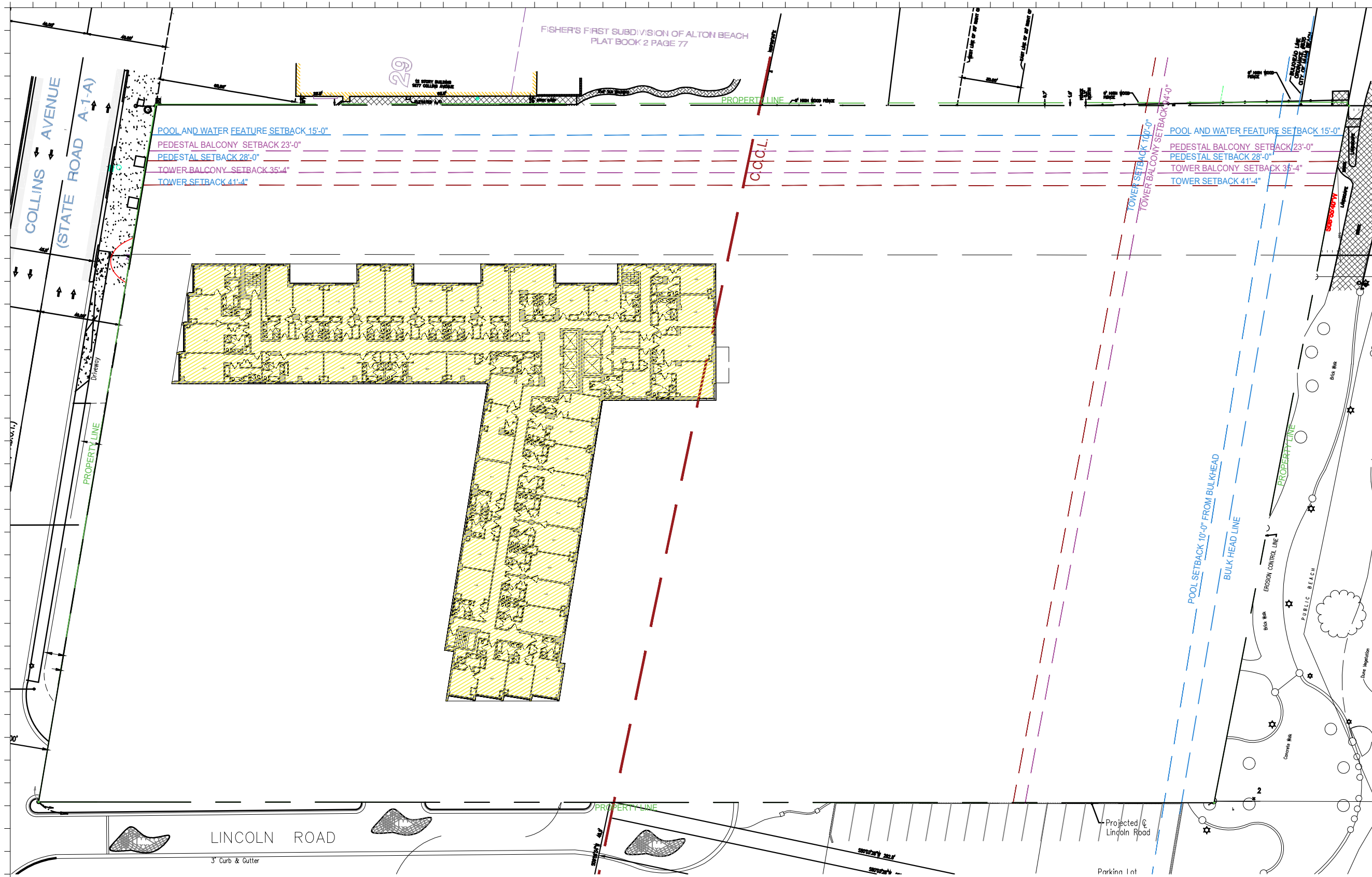

Rev.	Date	Rev.	Date

HPB
FINAL SUBMITTAL

Ritz-Sagamore
1 Lincoln Road
Miami Beach, FL 33139

Owner: Di Lido Beach Resort LLC.
Name: EBJ Sagamore LLC.
Address: Sobe Sky Development LLC.
Address: Di Lido Beach Resort Hotel Corporation
Tel:
Email:

Consultant: STUDIO MUNGE.
Name:
Address: 25 Wingo Avenue,
Address: Toronto, ON Canada M6B 1P8
Tel: 416.588.1668
Email:

Consultant: LANDSCAPE ARCHITECT
Name:
Address: 6915 Red Road, Suite 224
Address: Coral Gables, FL 33143
Tel: 786.717.6564
Email:

Consultant: MEP
Name: MG Engineering,
Address: 6915 Red Road, Suite 224
Address: 2800 Biscayne Blvd
Tel: Miami, FL 33137
Email: 305.755.3833

Consultant: Desimore Consulting Engineering
Name:
Address: 800 Brickell Avenue, 6th Floor
Address: Miami, FL 33131
Tel: 305.441.0755
Email:

Architect: Kobi Karp Architecture and Interior Design, Inc.
Name:
Address: 571 NW 26TH ST
Address: Miami, Florida 33137 USA
Tel: +1(305) 573 1818
Fax: +1(305) 573 3766

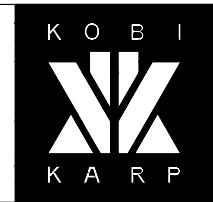

KOBI KARP
Lic. # AR0012578

EXISTING FAR
RITZ-SAGAMORE

EXISTING FAR		
RITZ	24,397 S.F.	
SAGAMORE		

1 EXISITNG FAR 8TH FLOOR PLAN
SCALE: 1" = 50'-0"

Date	05-08-2023	Sheet No.	
Scale	1"=50'-0"		A1.08
Project	2018		

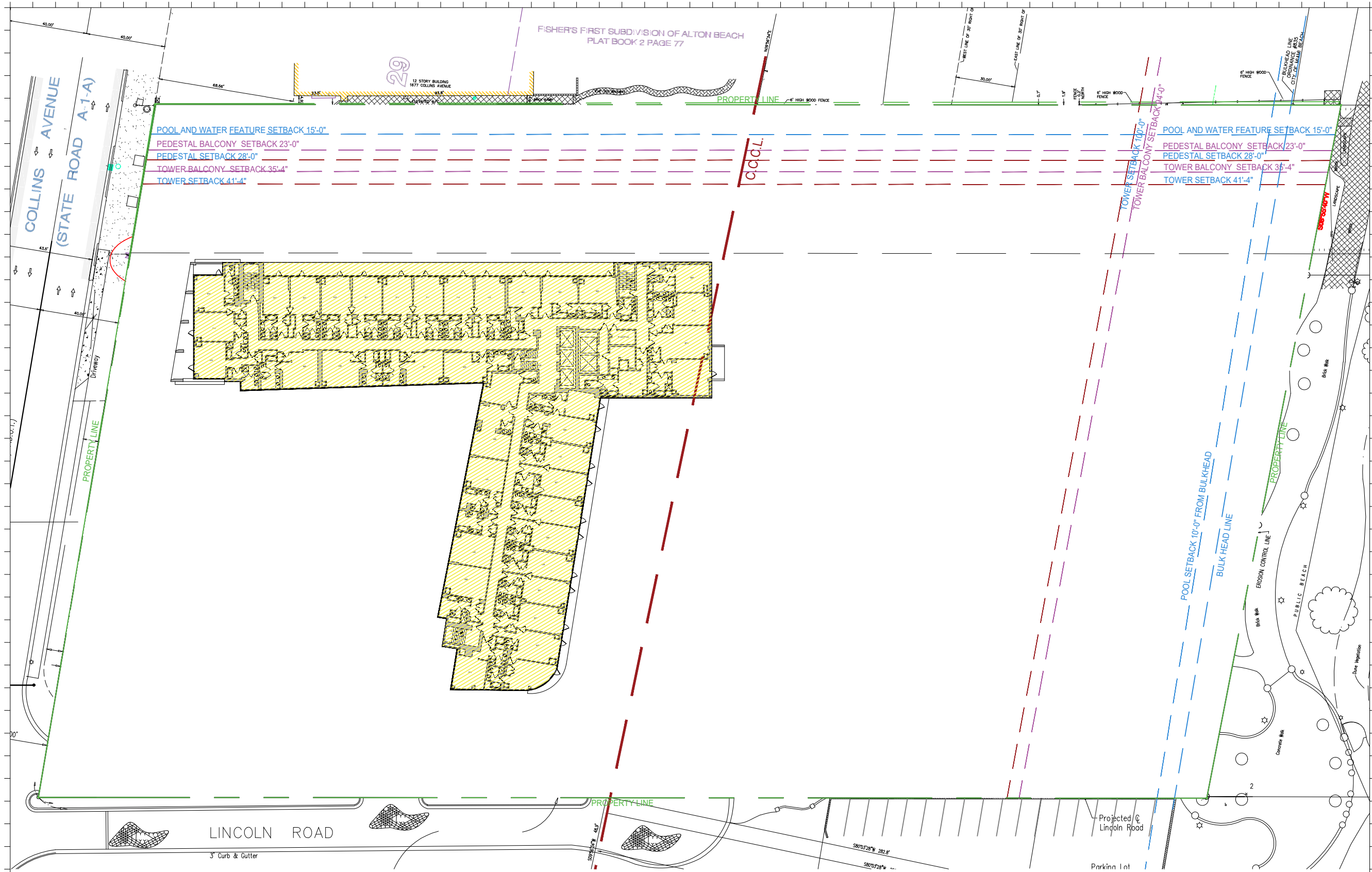

EXISTING FAR	
RITZ SAGAMORE	24,327 S.F.

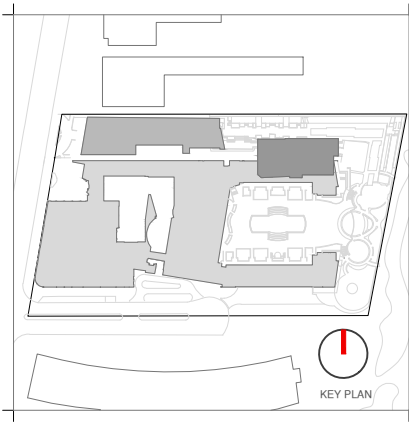

Rev.	Date	Rev.	Date

HPB
FINAL SUBMITTAL

Ritz-Sagamore
1 Lincoln Road
Miami Beach, FL 33139

Owner: Di Lido Beach Resort LLC.
Name: EBJ Sagamore LLC.
Address: Sobe Sky Development LLC.
Tel: Di Lido Beach Resort Hotel Corporation
Email:

Consultant: STUDIO MUNGE.
Name: 25 Wingold Avenue,
Address: Toronto, ON Canada M6B 1P8
Tel: 416.588.1668
Email:

Consultant: LANDSCAPE ARCHITECT
Name: Naturalifical,
Address: 6915 Red Road, Suite 224
Tel: Coral Gables, FL 33143
Email: 786.717.8564

Consultant: MEP
Name: MG Engineering,
Address: 6915 Red Road, Suite 224
Tel: 2800 Biscayne Blvd
Email: Miami, FL, 33137
305.755.3833

Consultant: Desimore Consulting Engineering
Name: 800 Brickell Avenue, 6th Floor
Address: Miami, FL 33131
Tel: 305.441.0755
Email:

Architect: Kobi Karp Architecture and Interior Design, Inc.
Address: 571 NW 28TH ST
Tel: Miami, Florida 33137 USA
Fax: +1(305) 573 1818
+1(305) 573 3766

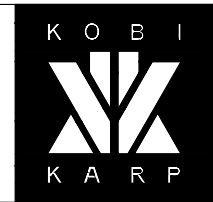

KOBI KARP
Lic. # AR0012578
EXISTING FAR
RITZ-SAGAMORE

1 EXISTING FAR 9TH FLOOR PLAN
SCALE: 1" = 50'-0"

Date	05-08-2023	Sheet No.	A1.09
Scale	1"=50'-0"		
Project	2018		

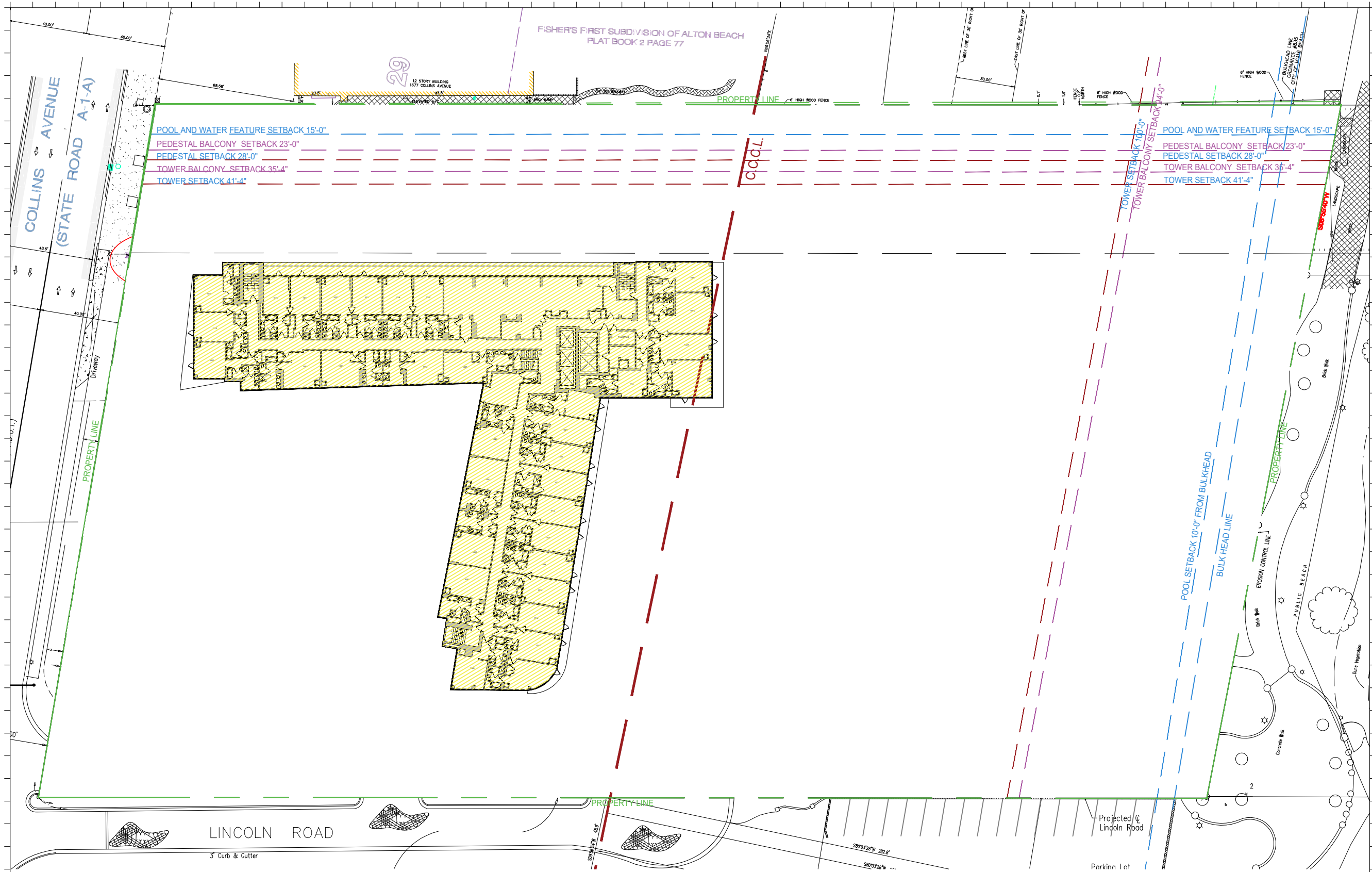

EXISTING FAR	
RITZ SAGAMORE	24,387 S.F.

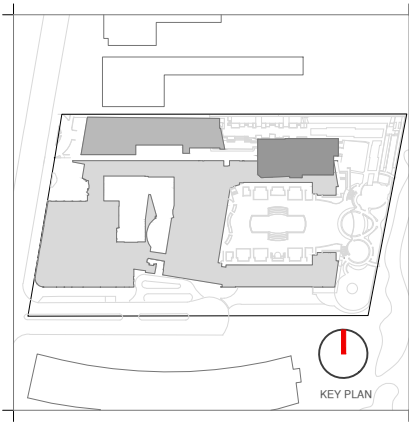

Rev.	Date	Rev.	Date

HPB
FINAL SUBMITTAL

Ritz-Sagamore
1 Lincoln Road
Miami Beach, FL 33139

Owner: Di Lido Beach Resort LLC.
Name: EBJ Sagamore LLC.
Address: Sobe Sky Development LLC.
Address: Di Lido Beach Resort Hotel Corporation

Consultant: STUDIO MUNGE.
Name: 25 Wingold Avenue,
Address: Toronto, ON Canada M6B 1P8
Tel: 416.588.1668

Consultant: LANDSCAPE ARCHITECT
Name: Naturalifical,
Address: 6915 Red Road, Suite 224
Address: Coral Gables, FL 33143
Tel: 786.717.8564

Consultant: MEP
Name: MG Engineering,
Address: 6915 Red Road, Suite 224
Address: 2800 Biscayne Blvd
Tel: Miami, FL, 33137
Email: 305.755.3833

Consultant:
Name: Desimore Consulting Engineering
Address: 800 Brickell Avenue, 6th Floor
Address: Miami, FL 33131
Tel: 305.441.0755

Architect: Kobi Karp Architecture and Interior Design, Inc.
571 NW 28TH ST
Miami, Florida 33137 USA
Tel: +1(305) 573 1818
Fax: +1(305) 573 3766

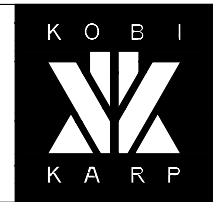

KOBI KARP
Lic. # AR0012578

EXISTING FAR
RITZ-SAGAMORE

Date	05-08-2023	Sheet No.	A1.10
Scale	1"=50'-0"		
Project	2018		

1 EXISITNG FAR 10TH FLOOR PLAN
SCALE: 1" = 50'-0"

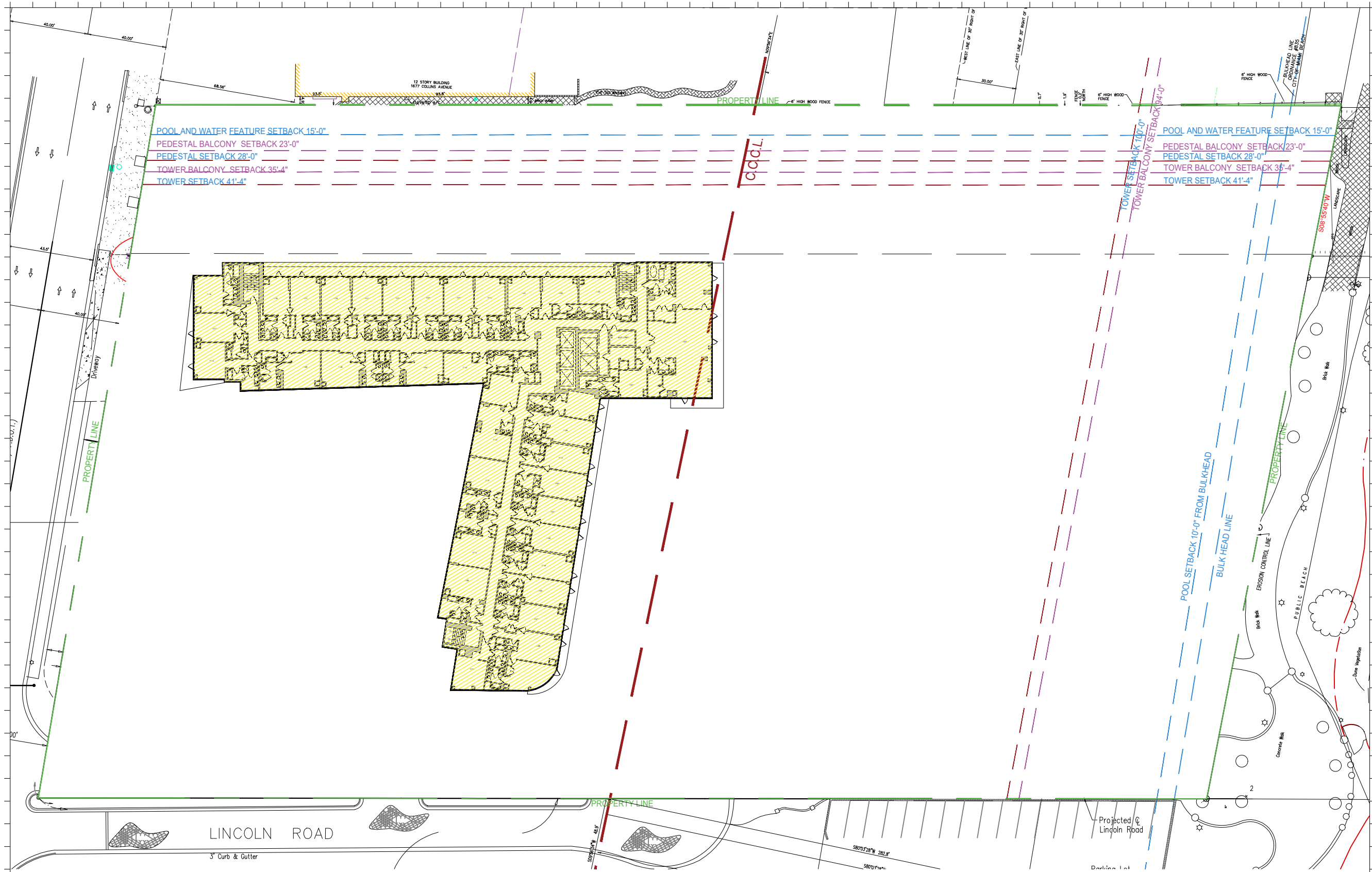

POOL AND WATER FEATURE SETBACK 15'-0"
 PEDESTAL BALCONY SETBACK 23'-0"
 PEDESTAL SETBACK 28'-0"
 TOWER BALCONY SETBACK 35'-4"
 TOWER SETBACK 41'-4"

POOL AND WATER FEATURE SETBACK 15'-0"
 PEDESTAL BALCONY SETBACK 23'-0"
 PEDESTAL SETBACK 28'-0"
 TOWER BALCONY SETBACK 35'-4"
 TOWER SETBACK 41'-4"

EXISTING FAR	
RITZ SAGAMORE	24,383 S.F.

1 EXISTING FAR 11TH FLOOR PLAN
 SCALE: 1" = 50'-0"

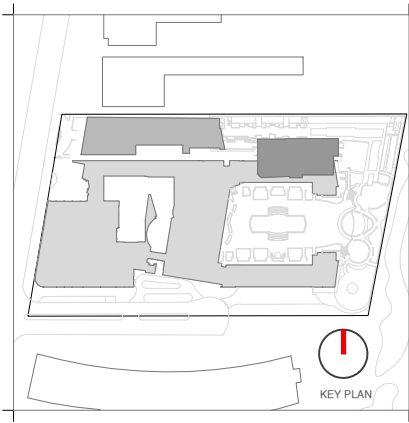

Rev.	Date	Rev.	Date

HPB
 FINAL SUBMITTAL

Ritz-Sagamore
 1 Lincoln Road
 Miami Beach, FL 33139

Owner: Di Lido Beach Resort LLC.
Name: EBJ Sagamore LLC.
Address: Sobe Sky Development LLC.
Tel: Di Lido Beach Resort Hotel Corporation
Email:

Consultant: STUDIO MUNGE.
Name: 25 Wingold Avenue,
Address: Toronto, ON Canada M6B 1P8
Tel: 416.588.1668
Email:

Consultant: LANDSCAPE ARCHITECT
Name: Naturalifical,
Address: 6915 Red Road, Suite 224
Tel: Coral Gables, FL 33143
Email: 786.717.8564

Consultant: MEP
Name: MG Engineering,
Address: 6915 Red Road, Suite 224
Tel: 2800 Biscayne Blvd
Email: Miami, FL, 33137
 305.755.3833

Consultant: Desimore Consulting Engineering
Name: 800 Brickell Avenue, 6th Floor
Address: Miami, FL 33131
Tel: 305.441.0755
Email:

Architect: Kobi Karp Architecture and Interior Design, Inc.
 571 NW 28TH ST
 Miami, Florida 33137 USA
Tel: +1(305) 573 1818
Fax: +1(305) 573 3766

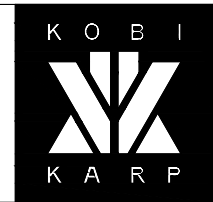

KOBI KARP
 Lic. # AR0012578
EXISTING FAR
 RITZ-SAGAMORE

Date	05-08-2023	Sheet No.	A1.11
Scale	1"=50'-0"		
Project	2018		

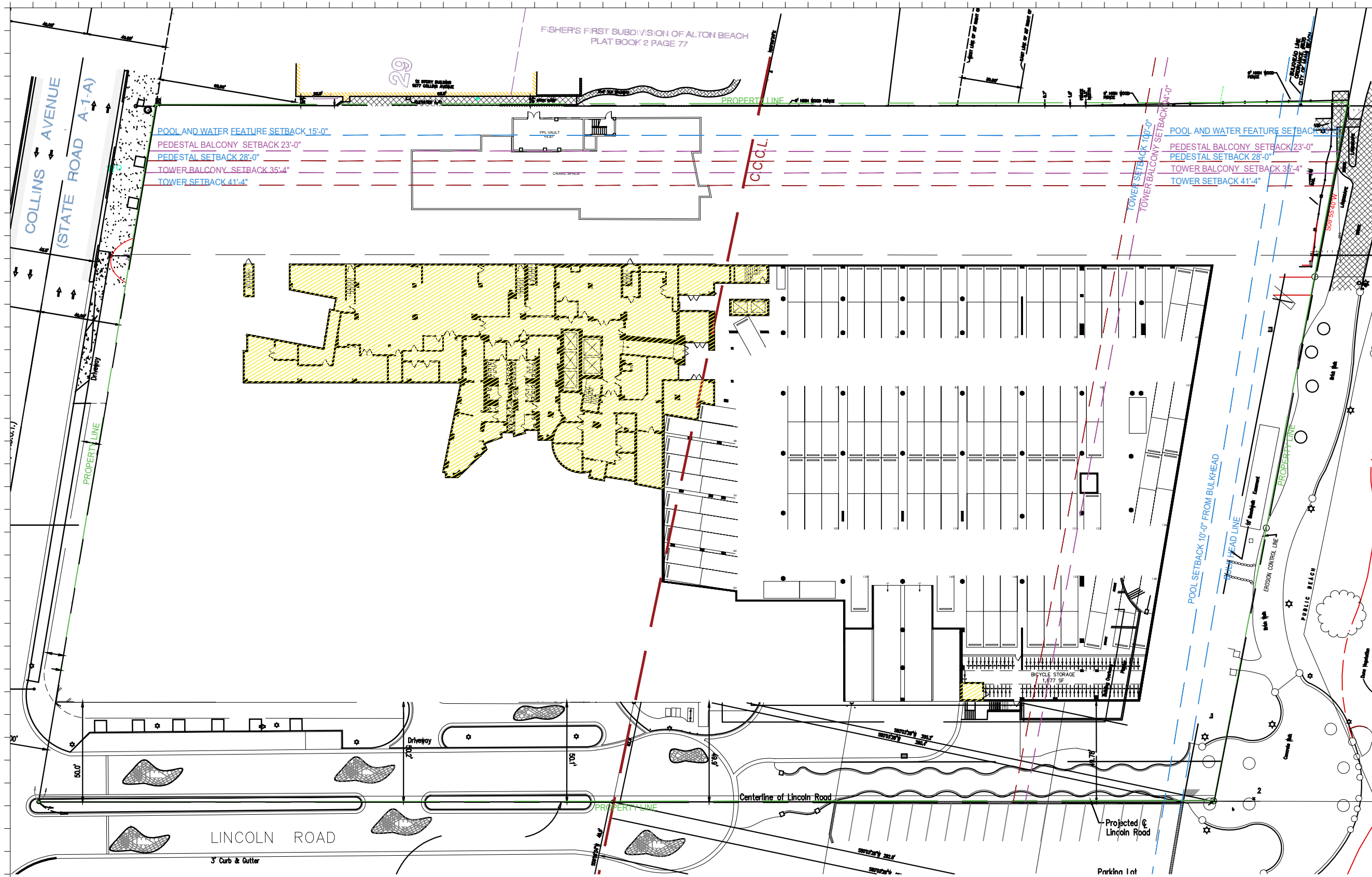

PROPOSED FAR	
RITZ	8,785 S.F.
AMENITIES	
SAGAMORE	
NEW TOWER	

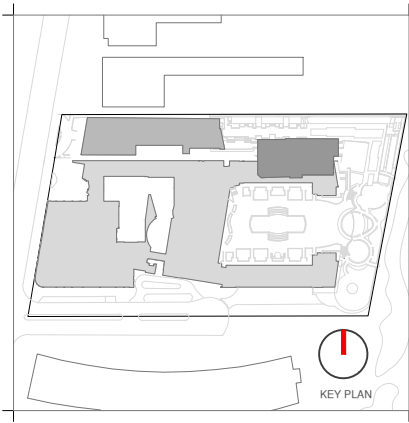

Rev.	Date	Rev.	Date

HPB
FINAL SUBMITTAL

Ritz-Sagamore
1 Lincoln Road
Miami Beach, FL 33139

Owner: Di Lido Beach Resort LLC.
Name: EBJ Sagamore LLC.
Address: Sobe Sky Development LLC.
Tel: Di Lido Beach Resort Hotel Corporation
Email:

Consultant: STUDIO MUNGE.
Name: 25 Wingham Avenue,
Address: Toronto, ON Canada M6B 1P8
Tel: 416.588.1668
Email:

Consultant: LANDSCAPE ARCHITECT
Name: Naturalical,
Address: 6915 Red Road, Suite 224
Tel: Coral Gables, FL 33143
Email: 786.717.6564

Consultant: MEP
Name: MG Engineering,
Address: 6915 Red Road, Suite 224
Tel: 2800 Biscayne Blvd
Email: Miami, FL, 33137
305.755.3833

Consultant: Desimore Consulting Engineering
Name: 800 Brickell Avenue, 6th Floor
Address: Miami, FL 33131
Tel: 305.441.0755
Email:

Architect: Kobi Karp Architecture and Interior Design, Inc.
Name: 571 NW 28TH ST
Address: Miami, Florida 33137 USA
Tel: +1(305) 573 1818
Fax: +1(305) 573 3766



KOBI KARP
Lic. # AR0012578

PROPOSED FAR
RITZ-SAGAMORE

Date	05-08-2023	Sheet No.	A1.20
Scale	1"=50'-0"		
Project	2018		

1 PROPOSED FAR BASEMENT FLOOR PLAN
SCALE: 1" = 50'-0"