

NOT FOR CONSTRUCTION

AS APPROVED ON HPB MEETING OF
SEPTEMBER 9, 2019 - FILE No. HPB18-0252

PARK AVE. HOTEL
365 - 19th Street
MIAMI BEACH, FLORIDA 33139

Revisions

Owner Information

PARK HOTEL LLC
800 SE 4th AVENUE, SUITE 704
HALLANDALE BEACH, FL 33009
1.305.984.3092

Consultant

Luis O. Revuelta
AR-007972

HPB SUBMITTAL

Date
05/08/2023
Scale
AS SHOWN
Project No.
1822
Sheet Name
HPB COMPARISON - TYPICAL
FLOOR
Sheet No.

A-039

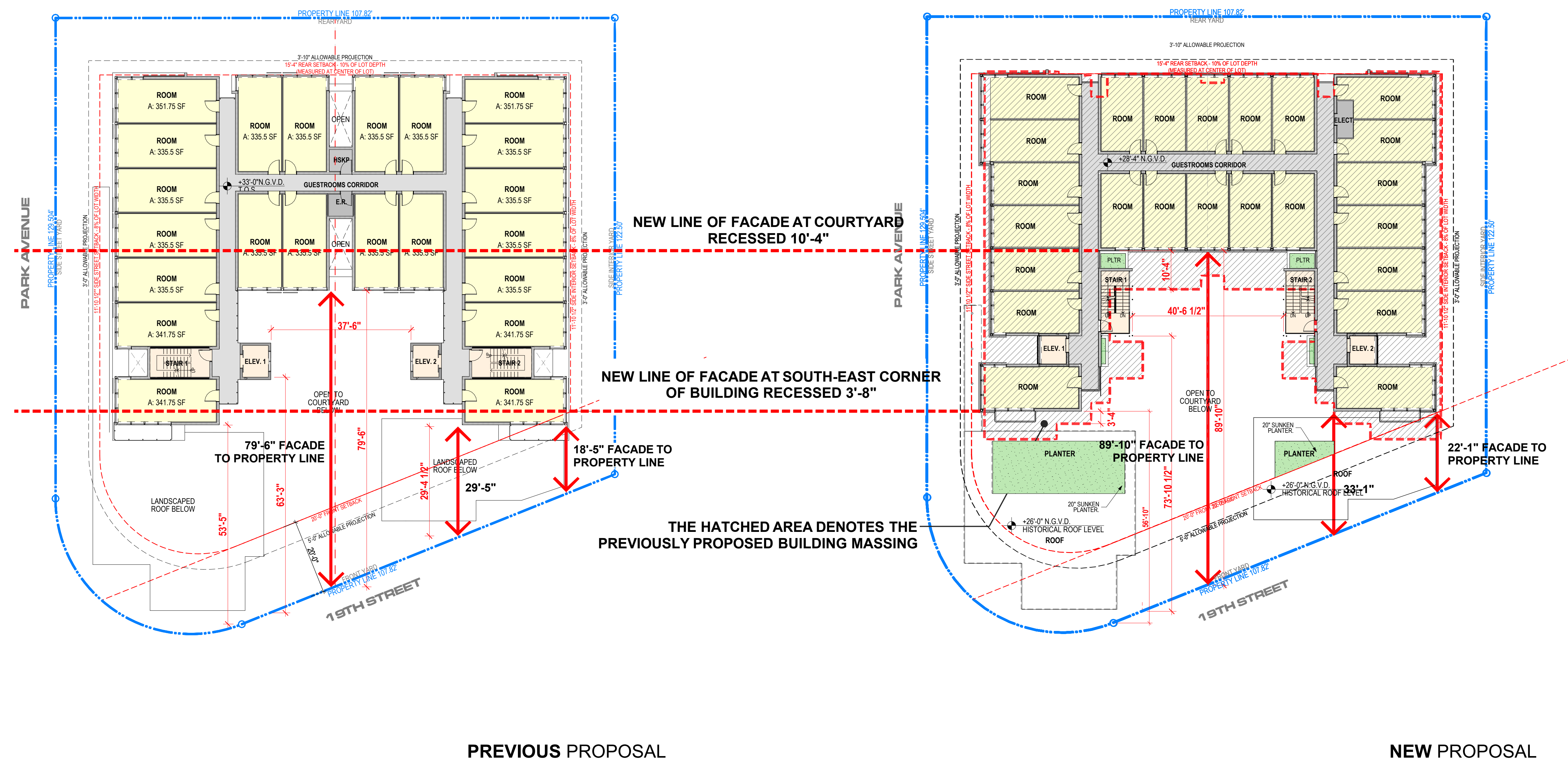

TYPICAL BUILDING FLOOR PLAN
COMPARISON BETWEEN ORIGINAL HPB APPLICATION
AND THIS NEW REVISION | 1

SCALE 1/16"=1'-0"

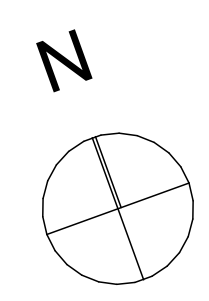

These Design And Drawings Are The Copyrighted Property Of Revuelta Architecture International, P.A. and May Not Be Reproduced Except with Specific Written Consent of the Architect. The Contractor Must Check And Verify All Dimensions Of The Job And Be Responsible For Same. Reporting Any Discrepancies To The Architects Before Commencing Work. Drawings Not to be Scaled. File: S:\Projects\1822_PARK HOTEL\HPB_2023\050823\1822_PARK HOTEL\HPB_2023\050823.dwg - By: Yehuda L. Gali - 3/26/2023

NOT FOR CONSTRUCTION

AS APPROVED ON HPB MEETING OF SEPTEMBER 9, 2019 - FILE No. HPB18-0252

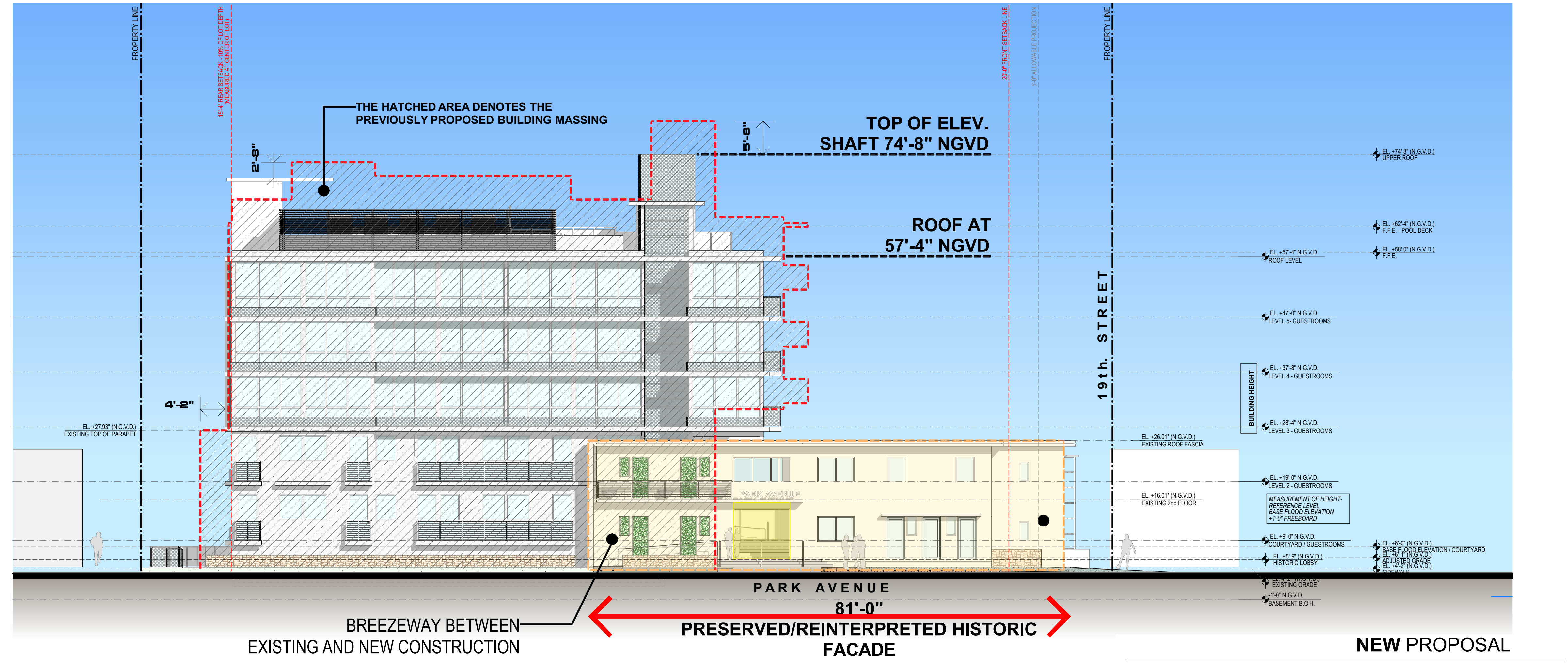
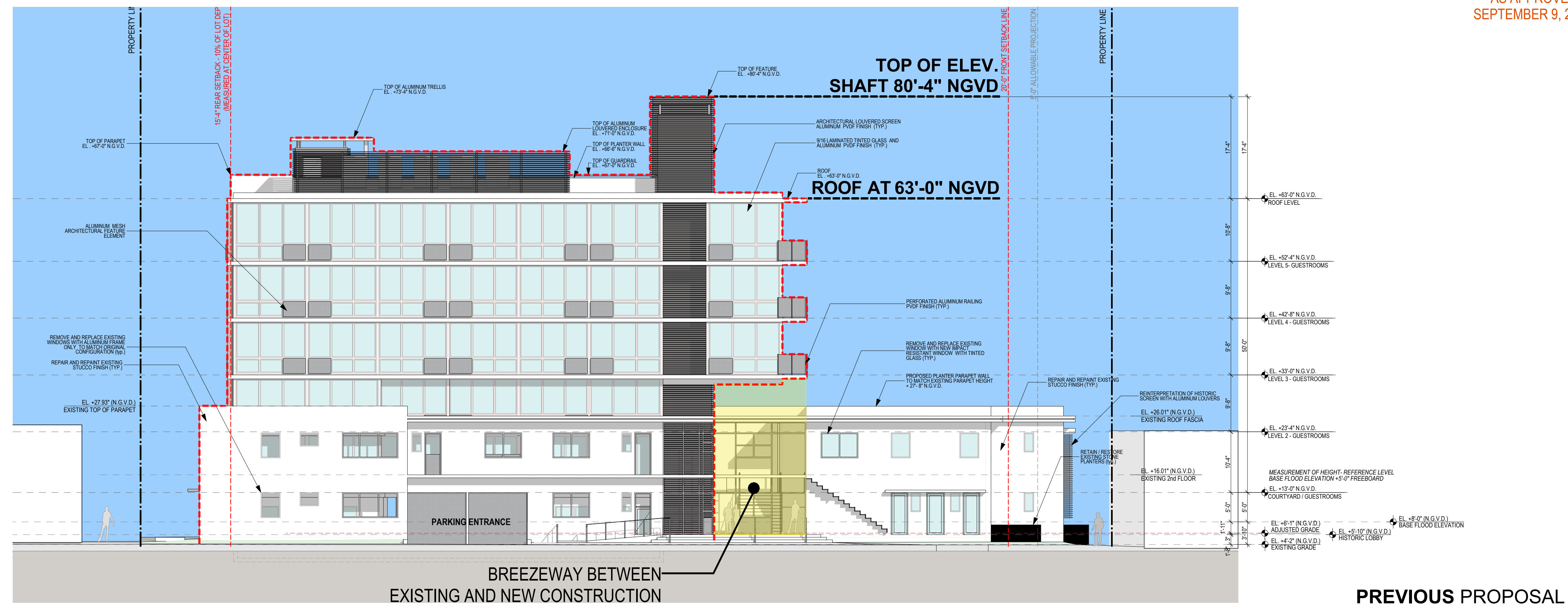

WEST BUILDING ELEVATION COMPARISON BETWEEN ORIGINAL HPB APPLICATION AND THIS NEW REVISION | 1 SCALE 1/16"=1'-0"

These Design And Drawings Are The Copyrighted Property Of Revuelta Architecture International P.A. and May Not Be Reproduced Except with Specific Written Consent of the Architect. The Contractor Must Check And Verify All Dimensions Of The Job and Be Responsible For Same. Reporting Any Discrepancies to The Architects Before Commencing work. Drawings Not to be Scaled. File: S:\Projects\1822_PARK HOTEL\HPB_2023\05082023.dwg - By: Yelena L. Carr - 3/26/23

Revisions

Owner Information

PARK HOTEL LLC 800 SE 4th AVENUE, SUITE 704 HALLANDALE BEACH, FL 33009 1.305.984.3092

Consultant

Luis O. Revuelta AR-007972

HPB SUBMITTAL

Date 05/08/2023

Scale AS SHOWN

Project No. 1822

Sheet Name HPB COMPARISON - ELEVATION

Sheet No. A-040

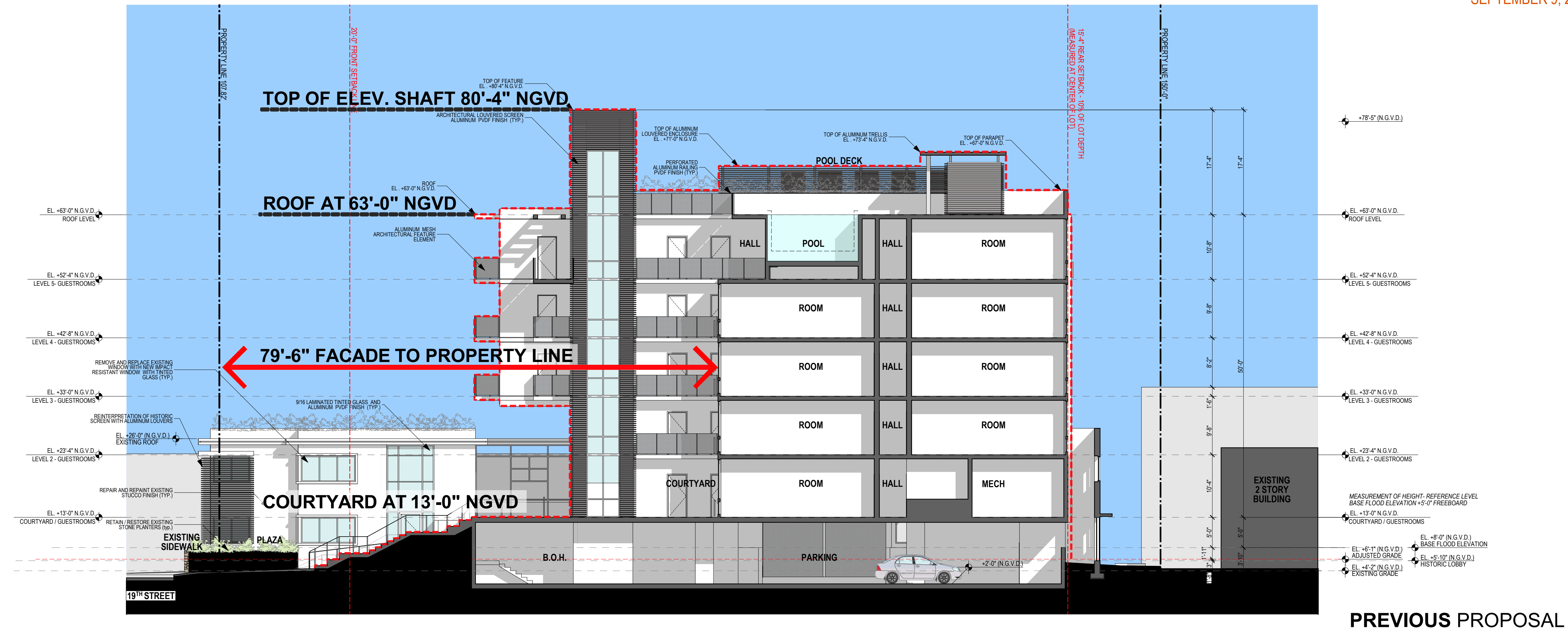

PREVIOUS PROPOSAL

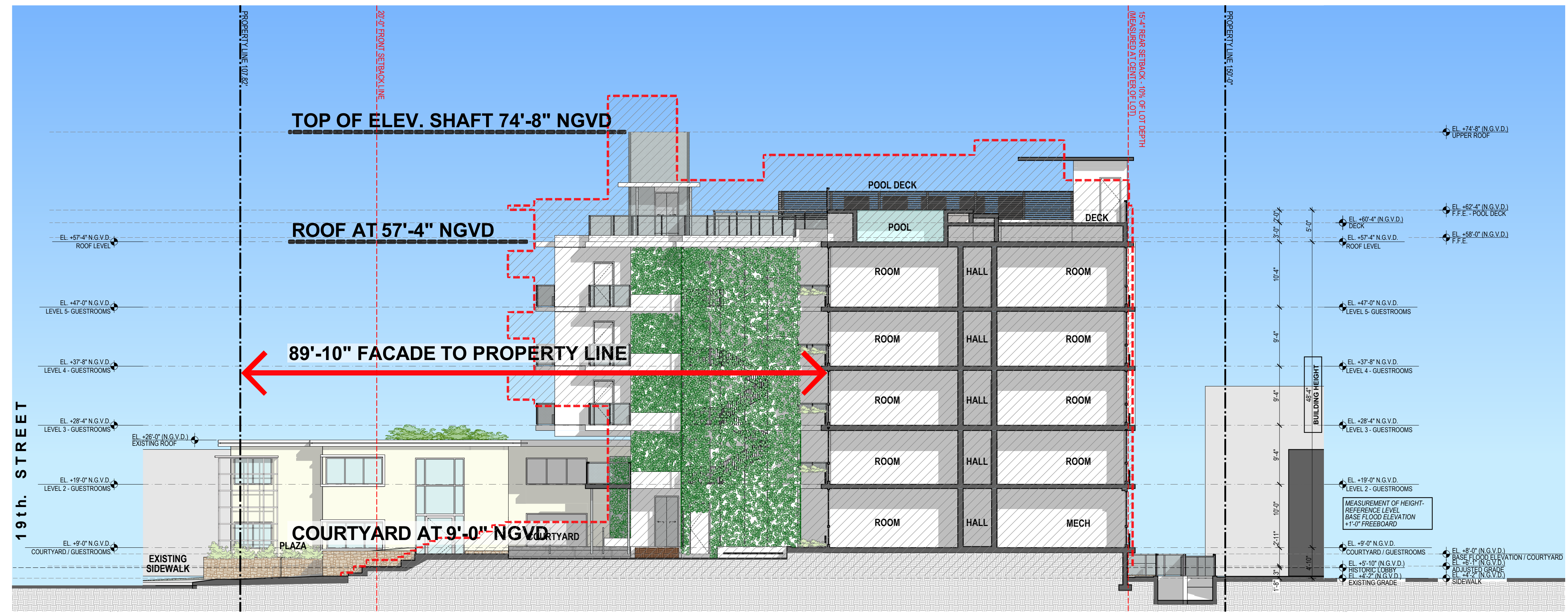

NEW PROPOSAL

BUILDING SECTION
COMPARISON BETWEEN ORIGINAL HPB APPLICATION
AND THIS NEW REVISION | 1

SCALE 3/32"=1'-0" ELEV. +28'-4" NGVD

These Design And Drawings Are The Copyrighted Property Of Revuelta Architecture International P.A. and May Not Be Reproduced Except with Specific Written Consent of the Architect. The Contactor Must Check And Verify All Dimensions Of The Job And Be Responsible For Same. Reporting Any Discrepancies To The Architects Before Commencing Work. Drawings Not to be Scaled. The S:\Projects\1822_PARK AVE HOTEL\HPB_2023\05082023\1822_PARK AVE HOTEL.dwg (05/08/2023) (LOR) (LOR)

NOT FOR CONSTRUCTION

These Design And Drawings Are The Copyrighted Property Of Revuelta Architecture International, P.A. and May Not Be Reproduced Except with Specific Written Consent of the Architect. The Contractor Must Check And Verify All Dimensions Of The Job And Be Responsible For Same, Reporting Any Discrepancies To The Architects Before Commencing Work. Drawings Not to be Scaled.

AS APPROVED ON HPB MEETING OF
 SEPTEMBER 9, 2019 - FILE No. HPB18-0252

revuelta
 architecture
 international

Miami
 Santiago, Chile

revuelta-architecture.com
 2950 SW 27TH AVE
 SUITE 1130
 MIAMI, FL 33133
 T. 305.590.5000
 F. 305.590.1504

Project

PARK AVE. HOTEL
 365 - 19th Street
 MIAMI BEACH, FLORIDA 33139

Revisions

Owner Information

PARK HOTEL LLC
 800 SE 4th AVENUE, SUITE 704
 HALLANDALE BEACH, FL 33009
 1.305.984.3092

Consultant

Luis O. Revuelta
 AR-007972

HPB SUBMITTAL
 Date
 05/08/2023
 Scale
 AS SHOWN
 Project No.
 1822
 Sheet Name
 SITE PLAN
 Sheet No.

A-100

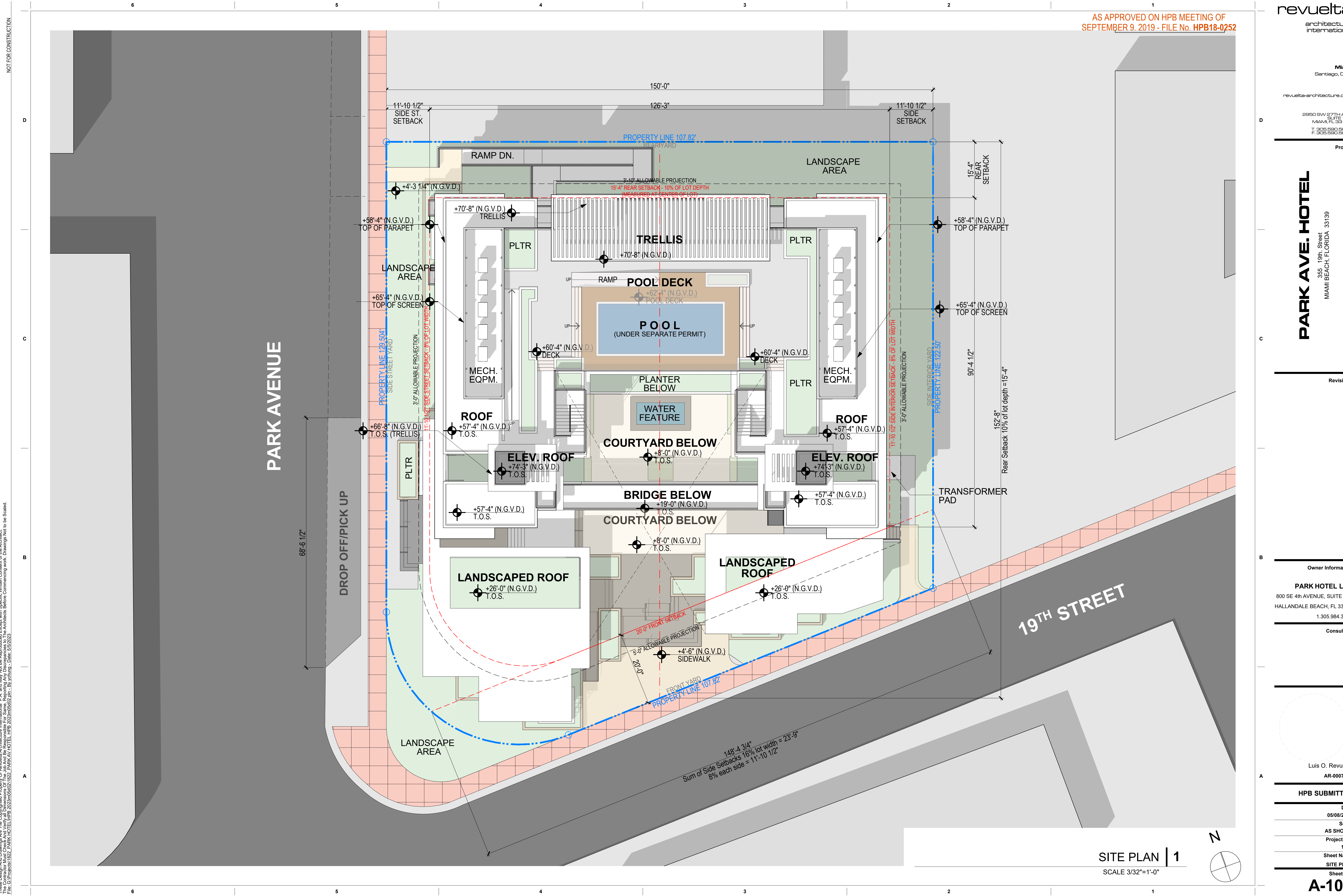

SITE PLAN | 1
 SCALE 3/32"=1'-0"

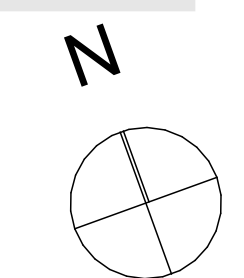

These Design And Drawings Are The Copyrighted Property Of Revuelta Architecture International, P.A. and May Not Be Reproduced Except with Specific Written Consent of the Architect. The Contractor Must Check And Verify All Dimensions Of The Job And Be Responsible For Same, Reporting Any Discrepancies To The Architects Before Commencing Work. Drawings Not To Be Scaled.

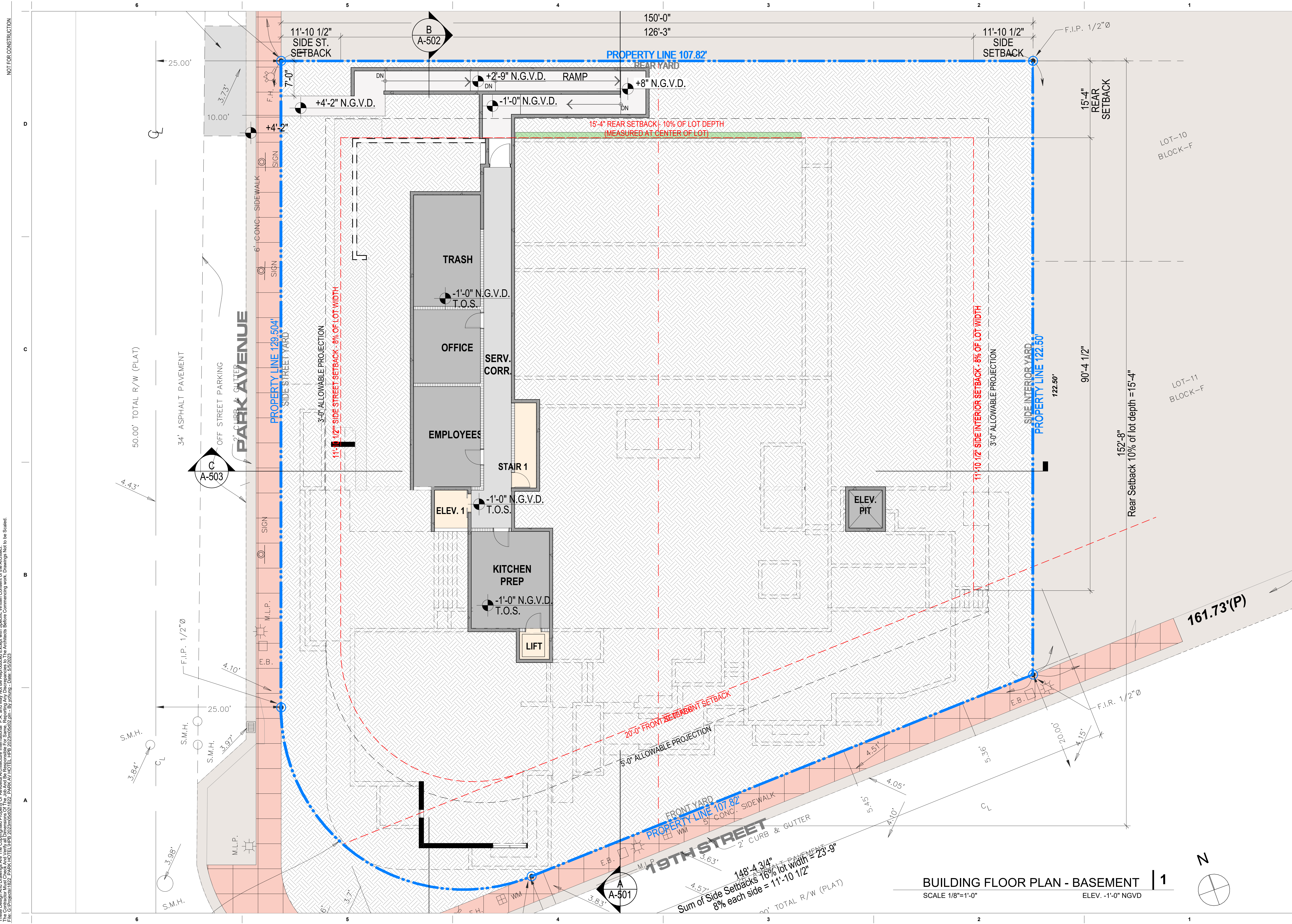

BUILDING FLOOR PLAN - BASEMENT | 1
 SCALE 1/8"=1'-0" ELEV. -1'-0" NGVD

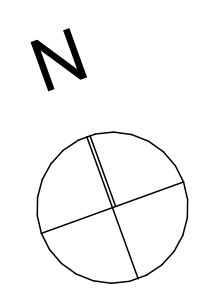

AS APPROVED ON HPB MEETING OF
SEPTEMBER 9, 2019 - FILE No. **HPB18-0252**

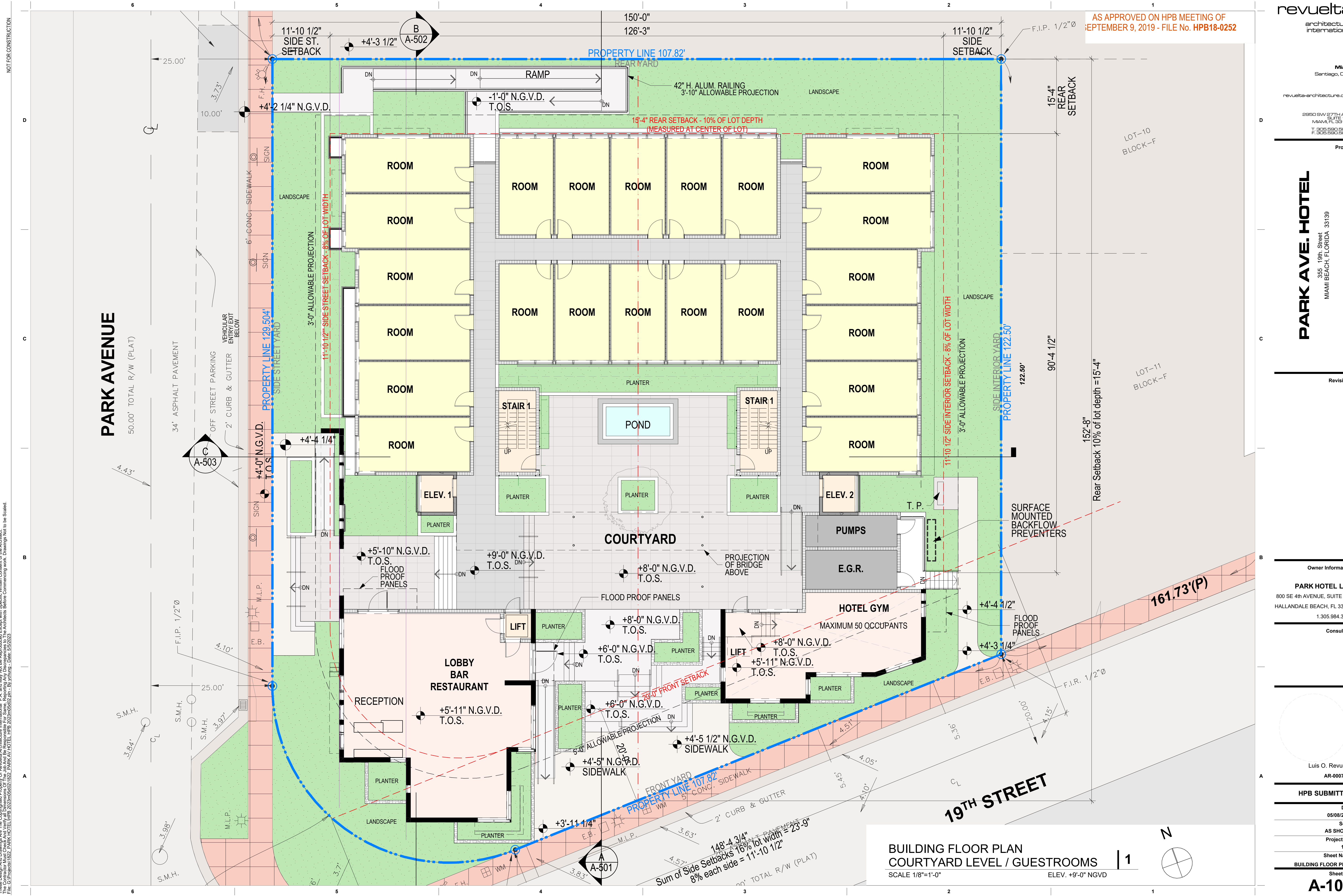

These Design And Drawings Are The Copyrighted Property Of Revuelta Architecture International, P.A. and May Not Be Reproduced Except with Specific Written Consent of the Architect. The Contractor Must Check And Verify All Dimensions Of The Job and Be Responsible For Same. Reporting Any Discrepancies To The Architects Before Commencing Work. Drawings Not to be Scaled. The S Project No. 1822, PARK HOTEL HPB 2023050802 (1822) 2950 SW 27TH AVE SUITE 1130 MIAMI, FL 33133

BUILDING FLOOR PLAN
COURTYARD LEVEL / GUESTROOMS | 1
SCALE 1/8"=1'-0"
ELEV. +9'-0" NGVD

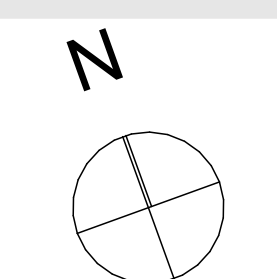

Sum of Side Setbacks 16% lot width
8% each side = 11'-10 1/2"
148'-4 3/4"
20' TOTAL R/W (PLAT)

PARK AVE. HOTEL

365 - 19th Street
MIAMI BEACH, FLORIDA 33139

Revisions

Owner Information

PARK HOTEL LLC
800 SE 4th AVENUE, SUITE 704
HALLANDALE BEACH, FL 33009
1.305.984.3092

Consultant

Luis O. Revuelta
AR-007972

HPB SUBMITTAL

Date
05/08/2023
Scale
AS SHOWN
Project No.
1822
Sheet Name
BUILDING FLOOR PLAN
Sheet No.

A-103

AS APPROVED ON HPB MEETING OF
SEPTEMBER 9, 2019 - FILE No. HPB18-0252

NOT FOR CONSTRUCTION

These Design And Drawings Are The Copyrighted Property Of Revuelta Architecture International, P.A. and May Not Be Reproduced Except with Specific Written Consent of the Architect. The Contractor Must Check And Verify All Dimensions Of The Job And Be Responsible For Same, Reporting Any Discrepancies To The Architects Before Commencing work. Drawings Not to be Scaled. File: S:\Projects\1822_PARK HOTEL\HPB_2023\05082023.dwg - BY: YOUNG, L. DATE: 3/26/2023

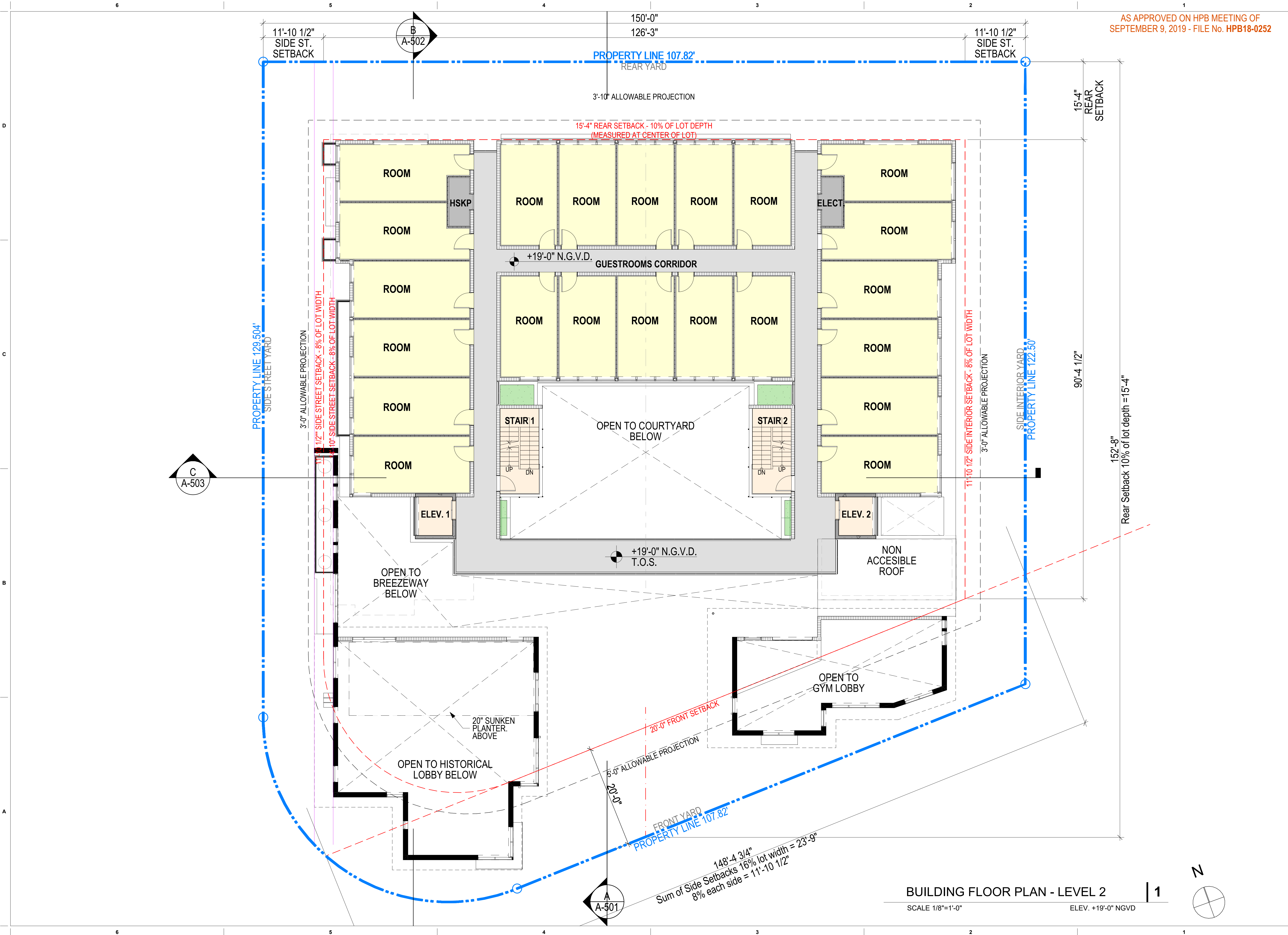

BUILDING FLOOR PLAN - LEVEL 2

SCALE 1/8"=1'-0"

ELEV. +19'-0" NGVD

1

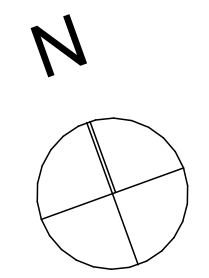

148'-4 3/4"
Sum of Side Setbacks 16% lot width = 23'-9"
8% each side = 11'-10 1/2"

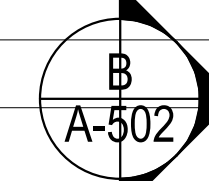
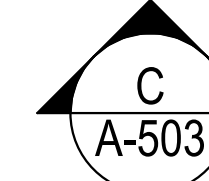
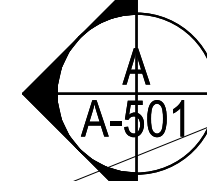

NOT FOR CONSTRUCTION

PARK AVE. HOTEL

365 - 19th Street
MIAMI BEACH, FLORIDA 33139

Revisions

Owner Information

PARK HOTEL LLC
800 SE 4th AVENUE, SUITE 704
HALLANDALE BEACH, FL 33009
1.305.984.3092
Consultant

Luis O. Revuelta
AR-007972

HPB SUBMITTAL

Date
05/08/2023
Scale
AS SHOWN
Project No.
1822

Sheet Name
BUILDING FLOOR PLAN
Sheet No.

A-104

AS APPROVED ON HPB MEETING OF
SEPTEMBER 9, 2019 - FILE No. HPB18-0252

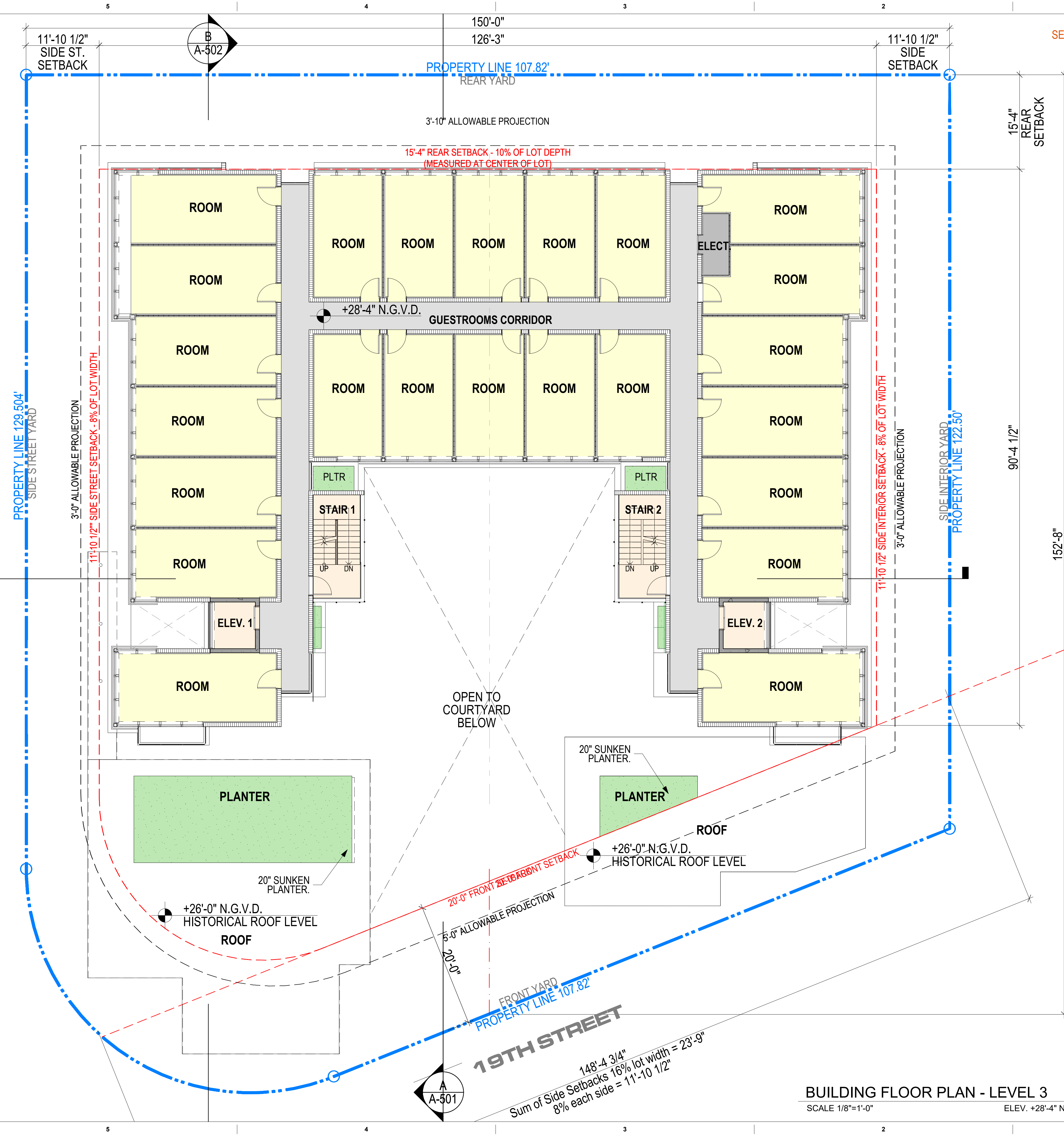

19TH STREET
PROPERTY LINE 107.82'

BUILDING FLOOR PLAN - LEVEL 3
SCALE 1/8"=1'-0" ELEV. +28'-4" NGVD

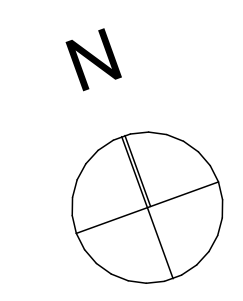

These Design And Drawings Are The Copyrighted Property Of Revuelta Architecture International, P.A. and May Not Be Reproduced Except with Specific Written Consent of the Architect. The Contractor Must Check And Verify All Dimensions Of The Job And Be Responsible For Same. Reporting Any Discrepancies To The Architects Before Commencing Work. Drawings Not to be Scaled. File: S:\Projects\1822 - PARK HOTEL\HPB 2023\050823\1822 - PARK HOTEL HPB 2023\050823.dwg (plotted by: YOUNG, L. DATE: 3/15/2023)

These Design And Drawings Are The Copyrighted Property Of Revuelta Architecture International, P.A. and May Not Be Reproduced Except with Specific Written Consent of the Architect. The Contractor Must Check And Verify All Dimensions Of The Job And Be Responsible For Same, Reporting Any Discrepancies To The Architects Before Commencing Work. Drawings Not To Be Scaled. THE SITE PROPERTY IS 2382 PARK AVENUE, SUITE 1110, MIAMI, FL 33139. TEL: 305.590.5000 FAX: 305.590.5040

NOT FOR CONSTRUCTION

D

C

B

A

6

5

4

3

2

1

6

5

4

3

2

1

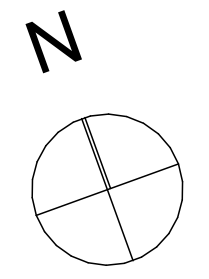
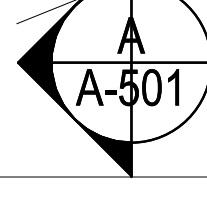
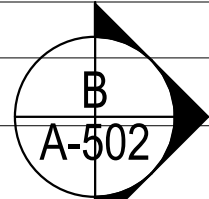
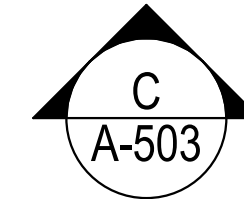

11'-10 1/2" SIDE ST. SETBACK
 PROPERTY LINE 129.504'
 SIDE STREET YARD
 3'-0" ALLOWABLE PROJECTION
 11'-10 1/2" SIDE STREET SETBACK - 8% OF LOT WIDTH

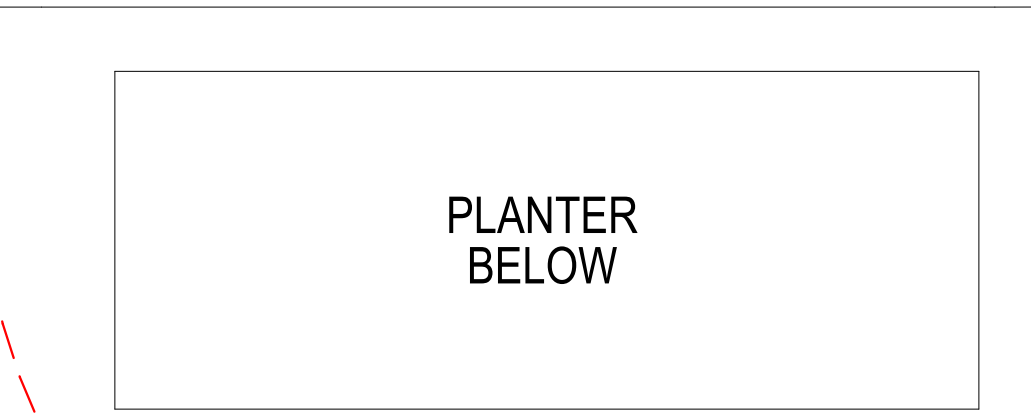
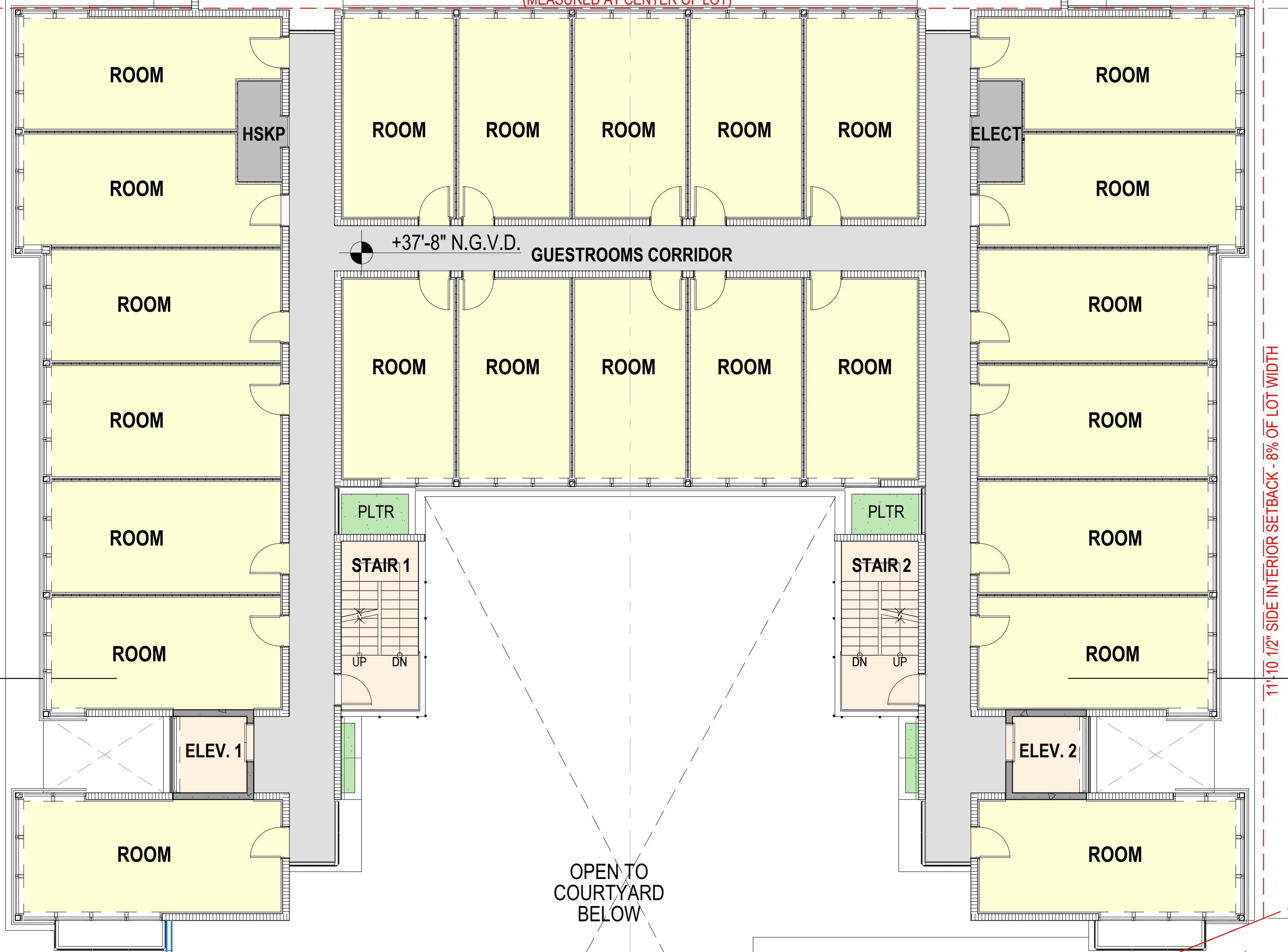

OPEN TO COURTYARD BELOW

20'-0" FRONT SETBACK
 5'-0" ALLOWABLE PROJECTION
 2'-0"

FRONT YARD
 PROPERTY LINE 107.82'
 19TH STREET
 148'-4 3/4"
 Sum of Side Setbacks 16% lot width = 23'-9"
 8% each side = 11'-10 1/2"

150'-0"
 126'-3"
 PROPERTY LINE 107.82'
 REAR YARD
 3'-10" ALLOWABLE PROJECTION

15'-4" REAR SETBACK - 10% OF LOT DEPTH
 (MEASURED AT CENTER OF LOT)

11'-10 1/2" SIDE INTERIOR SETBACK - 8% OF LOT WIDTH
 3'-0" ALLOWABLE PROJECTION

SIDE INTERIOR YARD
 PROPERTY LINE 122.50'

90'-4 1/2"

15'-4" REAR SETBACK

AS APPROVED ON HPB MEETING OF
 SEPTEMBER 9, 2019 - FILE No. HPB18-0252

revuelta
 architecture
 international

Miami
 Santiago, Chile

revuelta-architecture.com

2950 SW 27TH AVE
 SUITE 1110
 MIAMI, FL 33139
 T: 305.590.5000
 F: 305.590.5040

Project

PARK AVE. HOTEL

365 - 19th Street
 MIAMI BEACH, FLORIDA 33139

Revisions

Owner Information

PARK HOTEL LLC
 800 SE 4th AVENUE, SUITE 704
 HALLANDALE BEACH, FL 33009
 1.305.984.3092

Consultant

Luis O. Revuelta
 AR-007972

HPB SUBMITTAL

Date

05/08/2023

Scale

AS SHOWN

Project No.

1822

Sheet Name

BUILDING FLOOR PLAN

Sheet No.

A-105

BUILDING FLOOR PLAN - LEVEL 4

SCALE 1/8"=1'-0"

ELEV. +37'-8" NGVD

1

NOT FOR CONSTRUCTION
 THESE DESIGN AND DRAWINGS ARE THE COPYRIGHTED PROPERTY OF REVUELTA ARCHITECTURE INTERNATIONAL, P.A. AND MAY NOT BE REPRODUCED EXCEPT WITH SPECIFIC WRITTEN CONSENT OF THE ARCHITECT.
 THE CONSULTOR HAS CHECKED AND VERIFIED ALL DIMENSIONS OF THE JOB AND IS RESPONSIBLE FOR SAME. REPORTING ANY DISCREPANCIES TO THE ARCHITECTS BEFORE COMMENCING WORK. DRAWINGS NOT TO BE SCALED.
 THE CONSULTOR HAS CHECKED AND VERIFIED ALL DIMENSIONS OF THE JOB AND IS RESPONSIBLE FOR SAME. REPORTING ANY DISCREPANCIES TO THE ARCHITECTS BEFORE COMMENCING WORK. DRAWINGS NOT TO BE SCALED.

AS APPROVED ON HPB MEETING OF SEPTEMBER 9, 2019 - FILE No. HPB18-0252



BUILDING FLOOR PLAN - LEVEL 5
 SCALE 1/8"=1'-0" ELEV. +47'-0" NGVD

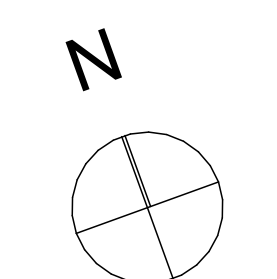

148'-4 3/4"
 Sum of Side Setbacks 16% lot width = 23'-9"
 8% each side = 11'-10 1/2"

6 5 4 3 2 1

PARK AVE. HOTEL

365 - 19th Street
MIAMI BEACH, FLORIDA 33139

Revisions

Owner Information

PARK HOTEL LLC
800 SE 4th AVENUE, SUITE 704
HALLANDALE BEACH, FL 33009
1.305.984.3092
Consultant

Luis O. Revuelta
AR-007972

HPB SUBMITTAL

Date
05/08/2023
Scale
AS SHOWN
Project No.
1822
Sheet Name
BUILDING FLOOR PLAN
Sheet No.

A-107

AS APPROVED ON HPB MEETING OF
SEPTEMBER 9, 2019 - FILE No. HPB18-0252

NOT FOR CONSTRUCTION

These Design And Drawings Are The Copyrighted Property Of Revuelta Architecture International, P.A. and May Not Be Reproduced Except with Specific Written Consent of the Architect. The Contractor Must Check And Verify All Dimensions Of The Job And Be Responsible For Same. Reporting Any Discrepancies To The Architects Before Commencing Work. Drawings Not to be Scaled. File: S:\Projects\1822 - PARK HOTEL\HPB\20230508\02.dwg - BY: YOUNG, L. DATE: 3/26/2023

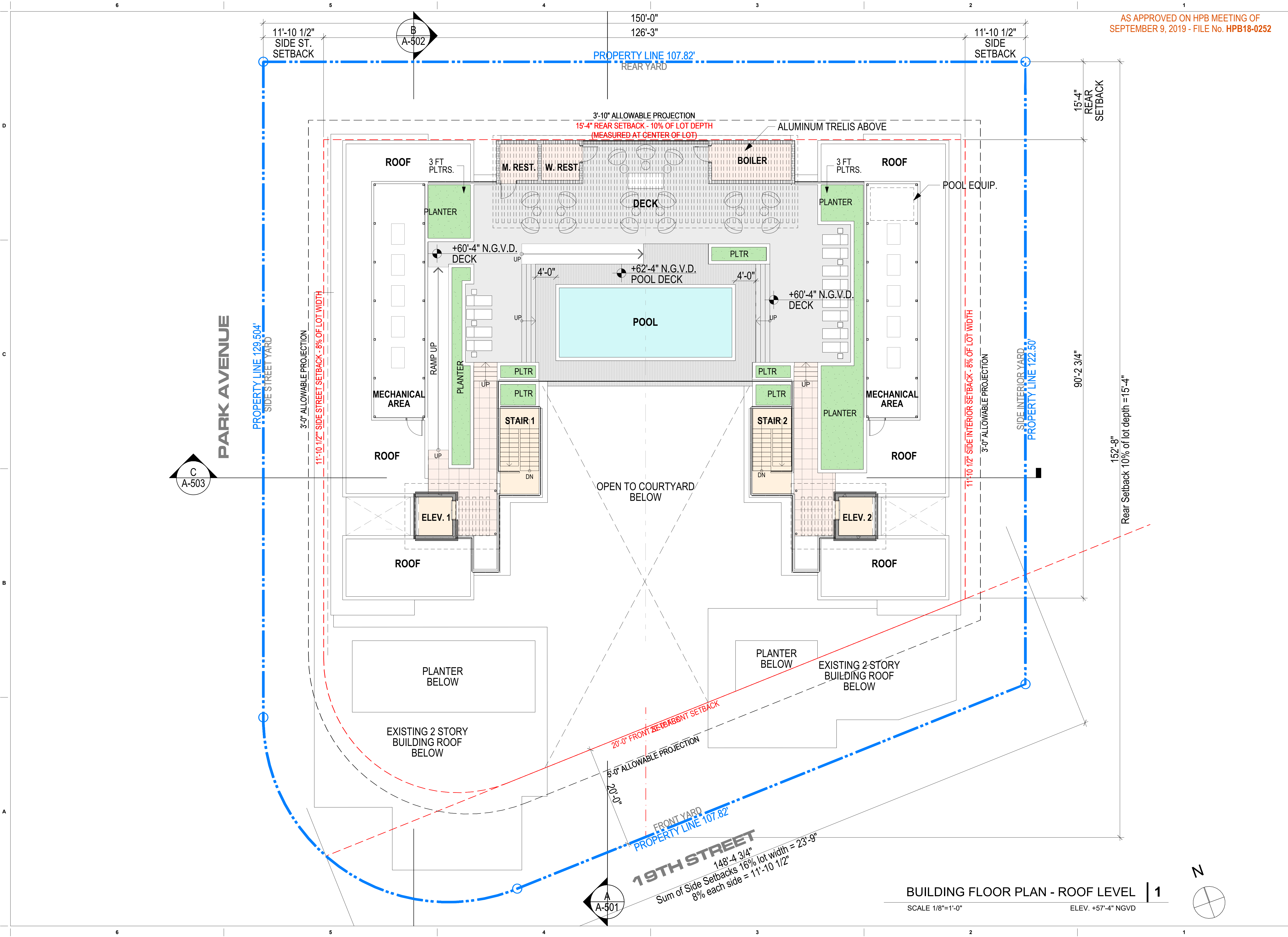

BUILDING FLOOR PLAN - ROOF LEVEL | 1

SCALE 1/8"=1'-0" ELEV. +57'-4" NGVD

19TH STREET
148'-4 3/4"
Sum of Side Setbacks 16% lot width
8% each side = 11'-10 1/2"

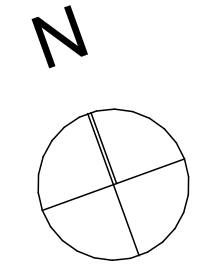
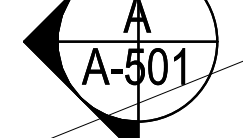

AS APPROVED ON HPB MEETING OF
SEPTEMBER 9, 2019 - FILE No. HPB18-0252

NOT FOR CONSTRUCTION

These Design And Drawings Are The Copyrighted Property Of Revuelta Architecture International, P.A. and May Not Be Reproduced Except with Specific Written Consent of the Architect.
The Contractor Must Check And Verify All Dimensions Of The Job And Be Responsible For Same, Reporting Any Discrepancies To The Architects Before Commencing work. Drawings Not to be Scaled.
The S.I. Properties 1822 - PARK HOTEL HPB 2023050802 (1822 - PARK HOTEL HPB 2023050802) (1822 - PARK HOTEL HPB 2023050802) (1822 - PARK HOTEL HPB 2023050802) (1822 - PARK HOTEL HPB 2023050802)

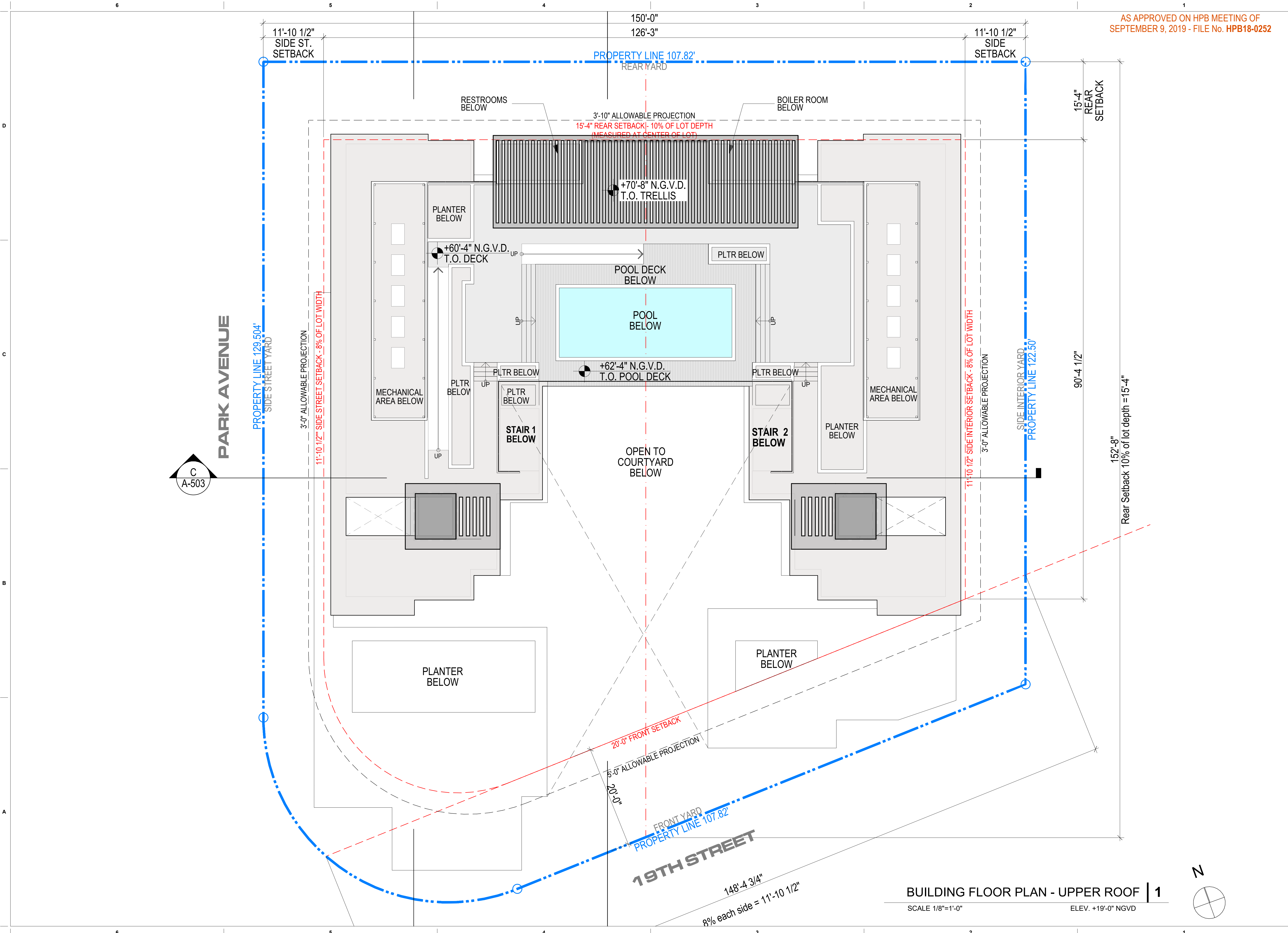

BUILDING FLOOR PLAN - UPPER ROOF | 1

SCALE 1/8"=1'-0" ELEV. +19'-0" NGVD

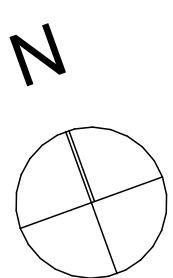

PARK AVE. HOTEL

365 - 19th Street
MIAMI BEACH, FLORIDA 33139

Revisions

Owner Information

PARK HOTEL LLC
800 SE 4th AVENUE, SUITE 704
HALLANDALE BEACH, FL 33009
1.305.984.3092

Consultant

Luis O. Revuelta
AR-007972

HPB SUBMITTAL

Date
05/08/2023
Scale
AS SHOWN
Project No.
1822
Sheet Name
SOUTH ELEVATION
Sheet No.

A-401

NOT FOR CONSTRUCTION

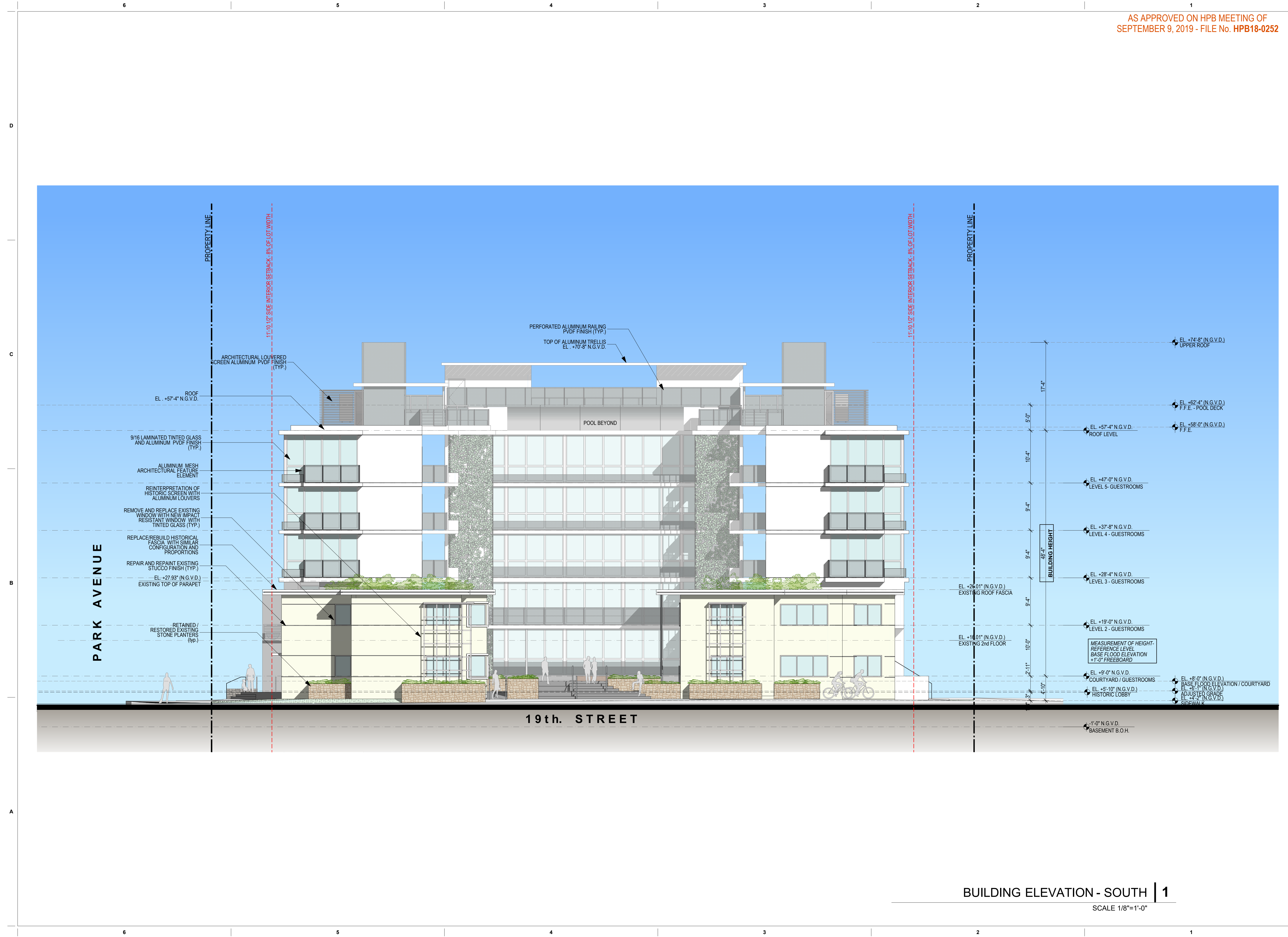

BUILDING ELEVATION - SOUTH | 1

SCALE 1/8"=1'-0"

These Design And Drawings Are The Copyrighted Property Of Revuelta Architecture International, P.A. and May Not Be Reproduced, Copied, or Distributed Without the Written Consent of the Architect. The Contractor Must Check And Verify All Dimensions Of The Job And Be Responsible For Same. Reporting Any Discrepancies To The Architects Before Commencing Work. Drawings Not to be Scaled. File: G:\Projects\1822 - PARK HOTEL\HPB 2023\05082023\1822 - PARK HOTEL\HPB 2023\05082023.dwg; PLOT: 1822 - PARK HOTEL\HPB 2023\05082023.dwg; PLOT: 1822 - PARK HOTEL\HPB 2023\05082023.dwg

PARK AVE. HOTEL

365 - 19th Street
MIAMI BEACH, FLORIDA 33139

Revisions

Owner Information

PARK HOTEL LLC
800 SE 4th AVENUE, SUITE 704
HALLANDALE BEACH, FL 33009
1.305.984.3092

Consultant

Luis O. Revuelta

AR-007972

HPB SUBMITTAL

Date

05/08/2023

Scale

AS SHOWN

Project No.

1822

Sheet Name

EAST ELEVATION

Sheet No.

A-402

NOT FOR CONSTRUCTION

These Design And Drawings Are The Copyrighted Property Of Revuelta Architecture International P.A. and May Not Be Reproduced Except with Specific Written Consent of the Architect. The Contractor Must Check And Verify All Dimensions Of The Job and Be Responsible For Same. Reporting Any Discrepancies to The Architects Before Commencing work. Drawings Not to be Scaled. File: S:\Projects\1822 - PARK HOTEL\HPB 2023\050823\1822 - PARK HOTEL\HPB 2023\050823.dwg; Plot: 1822 - PARK HOTEL\HPB 2023\050823.dwg; Plot Date: 05/08/2023

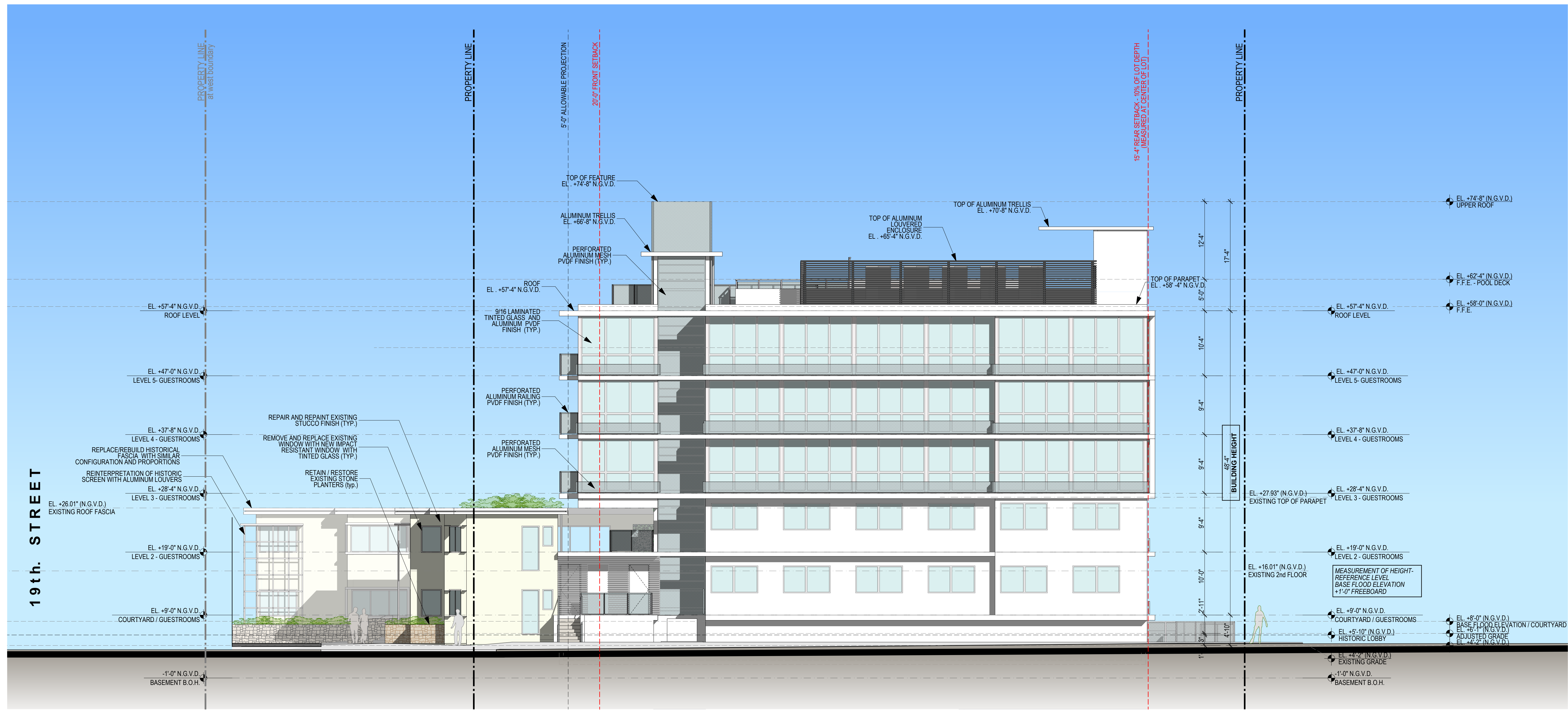

BUILDING ELEVATION - EAST | 1

SCALE 1/8"=1'-0"

PARK AVE. HOTEL
365 - 19th Street
MIAMI BEACH, FLORIDA 33139

Revisions

Owner Information

PARK HOTEL LLC
800 SE 4th AVENUE, SUITE 704
HALLANDALE BEACH, FL 33009
1.305.984.3092

Consultant

Luis O. Revuelta
AR-007972

HPB SUBMITTAL

Date
05/08/2023
Scale
AS SHOWN
Project No.
1822
Sheet Name
NORTH ELEVATION
Sheet No.

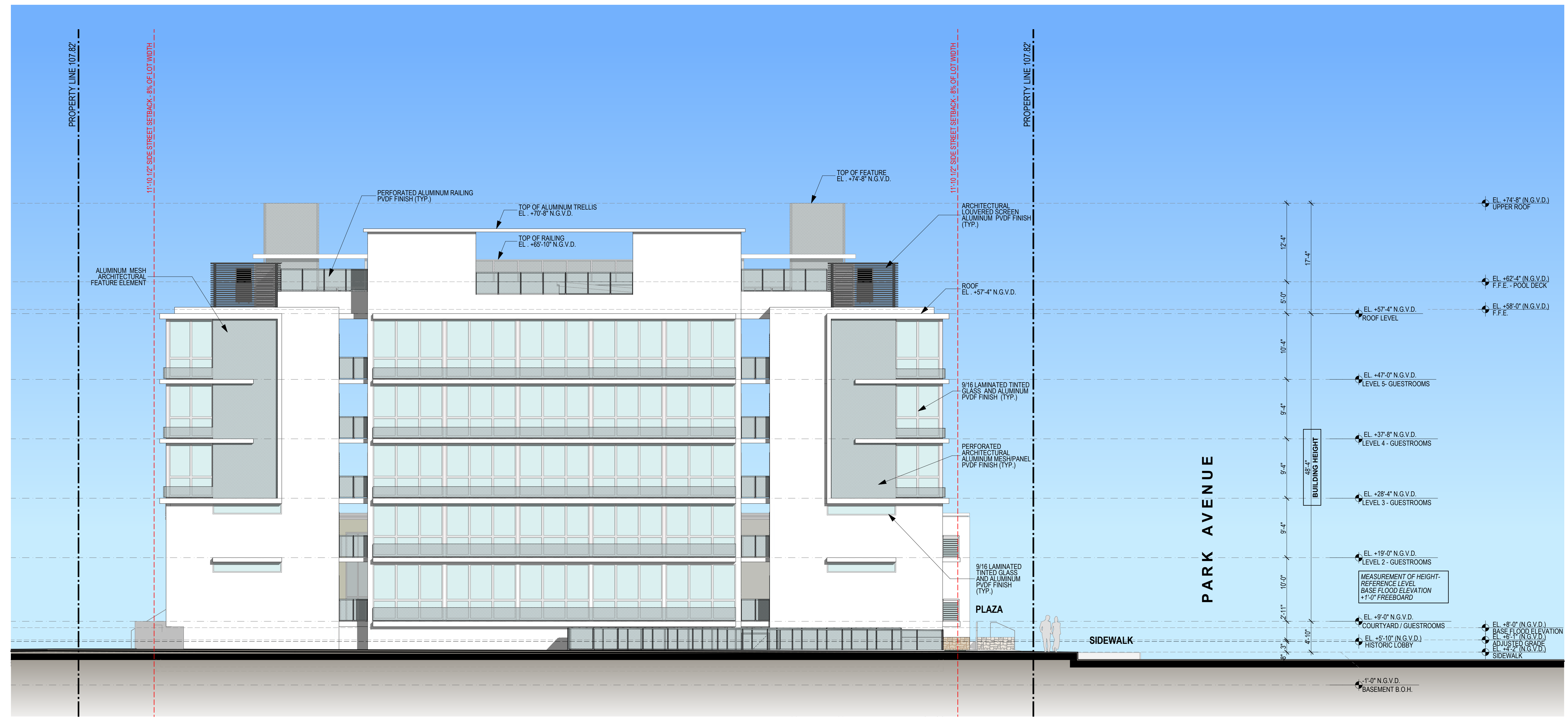

BUILDING ELEVATION - NORTH | 1

SCALE 1/8"=1'-0"

These Design And Drawings Are The Copyrighted Property Of Revuelta Architecture International, P.A. and May Not Be Reproduced Except with Specific Written Consent of the Architect. The Contractor Must Check And Verify All Dimensions Of The Job And Be Responsible For Same, Reporting Any Discrepancies To The Architects Before Commencing Work. Drawings Not To Be Scaled. File: S:\Projects\1822 - PARK HOTEL\HPB 2023\050823\1822 - PARK HOTEL HPB 2023\050823.dwg - BY: YOUNG, C. DATE: 05/08/2023

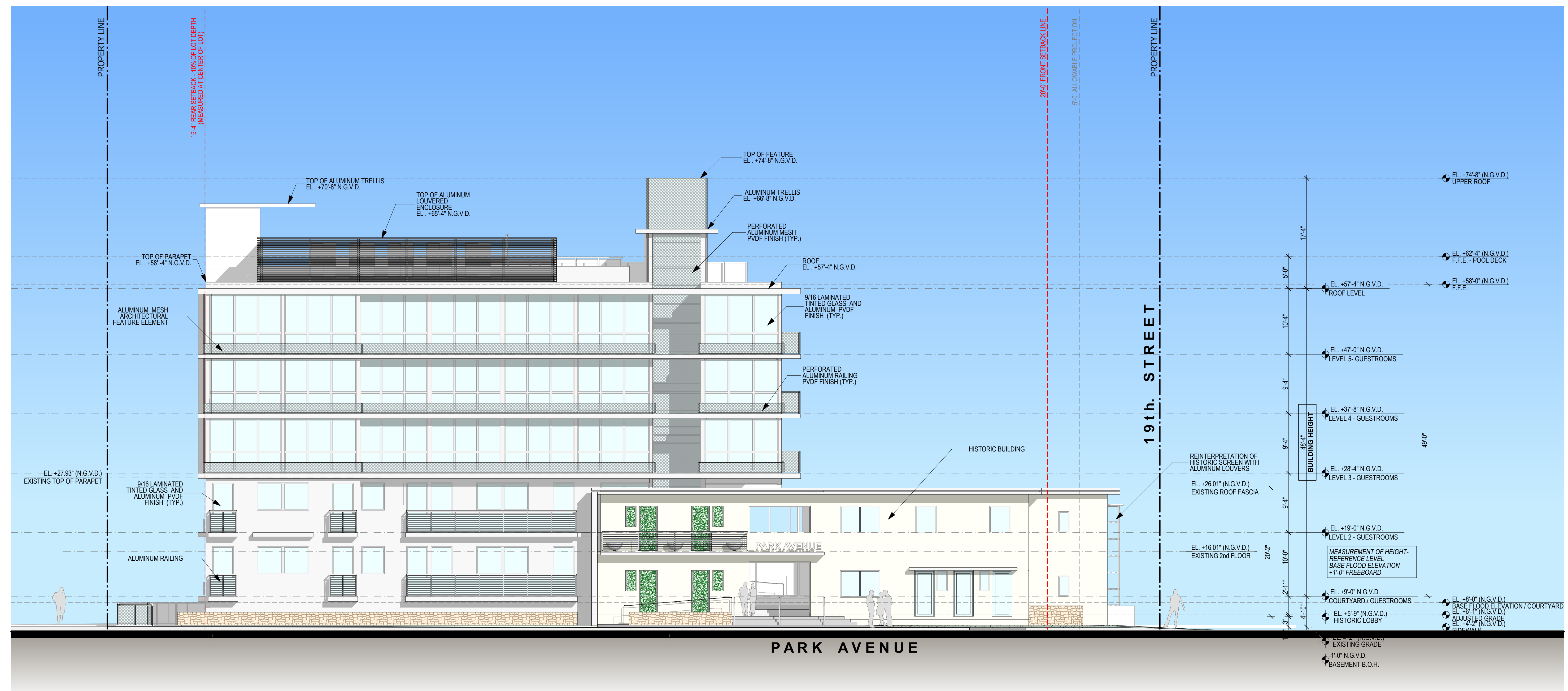

BUILDING ELEVATION - WEST | 1
SCALE 1/8"=1'-0"

These Design And Drawings Are The Copyrighted Property Of Revuelta Architecture International, P.A. and May Not Be Reproduced Except with Specific Written Consent of the Architect. The Contractor Must Check And Verify All Dimensions Of The Job And Be Responsible For Same. Reporting Any Discrepancies To The Architects Before Commencing Work. Drawings Not To Be Scaled. File: S:\Projects\1822 - PARK HOTEL\HPB 2023\05082023\1822 - PARK AVE HOTEL WEST ELEVATION.dwg Date: 05/08/2023

NOT FOR CONSTRUCTION

AS APPROVED ON HPB MEETING OF
SEPTEMBER 9, 2019 - FILE No. HPB18-0252

Miami
Santiago, Chile

revuelta-architecture.com

2950 SW 27TH AVE
SUITE 1110
MIAMI, FL 33133
T: 305.590.5000
F: 305.590.1540

Project

PARK AVE. HOTEL

365 - 19th Street
MIAMI BEACH, FLORIDA 33139

Revisions

Owner Information

PARK HOTEL LLC
800 SE 4th AVENUE, SUITE 704
HALLANDALE BEACH, FL 33009
1.305.984.3092

Consultant

Luis O. Revuelta
AR-007972

HPB SUBMITTAL

Date
05/08/2023
Scale
AS SHOWN
Project No.
1822
Sheet Name
ENLARGED SOUTH ELEVATION
Sheet No.
A-405

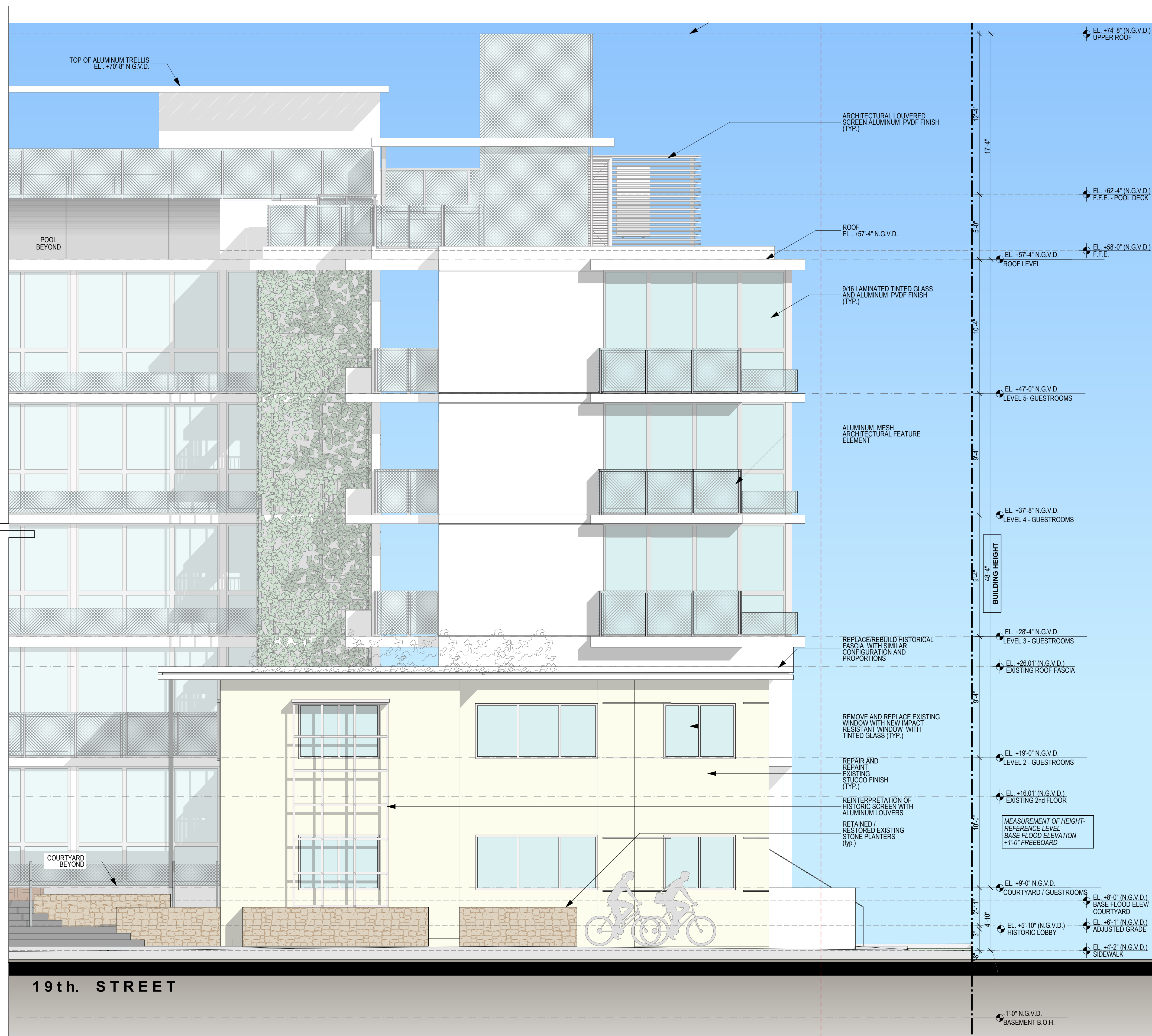

ENLARGED SOUTH ELEVATION | 1
SCALE 1/4"=1'-0"

These Design And Drawings Are The Copyrighted Property Of Revuelta Architecture International, P.A. and May Not Be Reproduced Except with Specific Written Consent of the Architect. The Contractor Must Check And Verify All Dimensions Of The Job And Be Responsible For Same. Reporting Any Discrepancies To The Architects Before Commencing Work. Drawings Not to be Scaled. File: S:\Projects\1822 - PARK HOTEL\HPB 2023\050823\1822 - PARK HOTEL.dwg (Rev. 05/08/23) - BY: YOUNG, C. DATE: 3/26/23

PARK AVE. HOTEL

365 - 19th Street
MIAMI BEACH, FLORIDA 33139

Revisions

Owner Information

PARK HOTEL LLC
800 SE 4th AVENUE, SUITE 704
HALLANDALE BEACH, FL 33009
1.305.984.3092

Consultant

Luis O. Revuelta

AR-007972

HPB SUBMITTAL

Date

05/08/2023

Scale

AS SHOWN

Project No.

1822

Sheet Name

ENLARGED EAST ELEVATION

Sheet No.

A-406

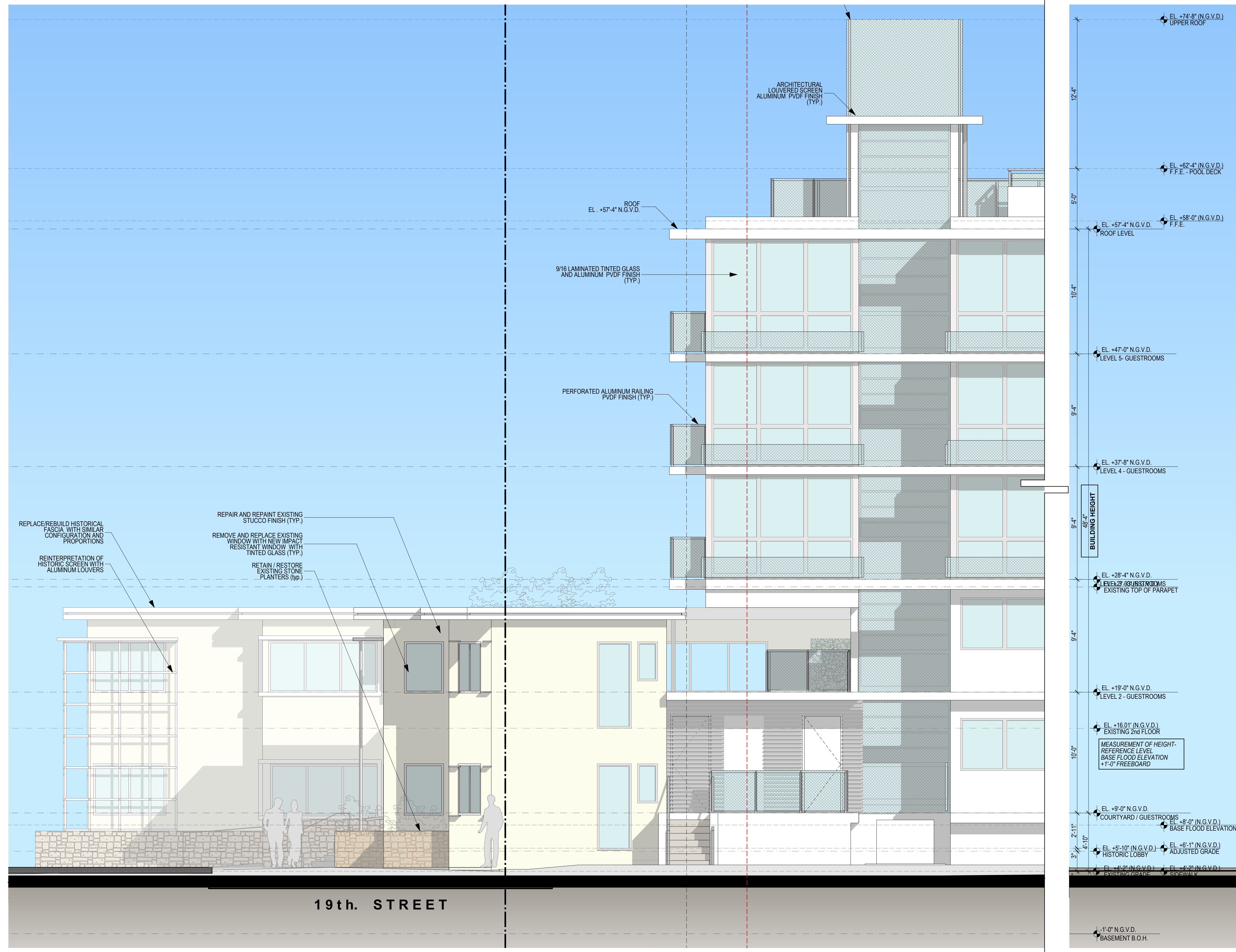

ENLARGED EAST ELEVATION | 1

SCALE 1/4"=1'-0"

NOT FOR CONSTRUCTION

These Design And Drawings Are The Copyrighted Property Of Revuelta Architecture International, P.A. and May Not Be Reproduced Except with Specific Written Consent of the Architect. The Contractor Must Check And Verify All Dimensions Of The Job and Be Responsible For Same. Reporting Any Discrepancies To The Architects Before Commencing Work. Drawings Not to be Scaled. File: G:\Projects\1822 - PARK HOTEL\HPB 2023\050823.dwg - By: Yelena - Date: 3/26/23

PARK AVE. HOTEL

365 - 19th Street
MIAMI BEACH, FLORIDA 33139

Revisions

Owner Information

PARK HOTEL LLC
800 SE 4th AVENUE, SUITE 704
HALLANDALE BEACH, FL 33009
1.305.984.3092

Consultant

Luis O. Revuelta

AR-007972

HPB SUBMITTAL

Date

05/08/2023

Scale

AS SHOWN

Project No.

1822

Sheet Name

SECTION A

Sheet No.

A-501

NOT FOR CONSTRUCTION

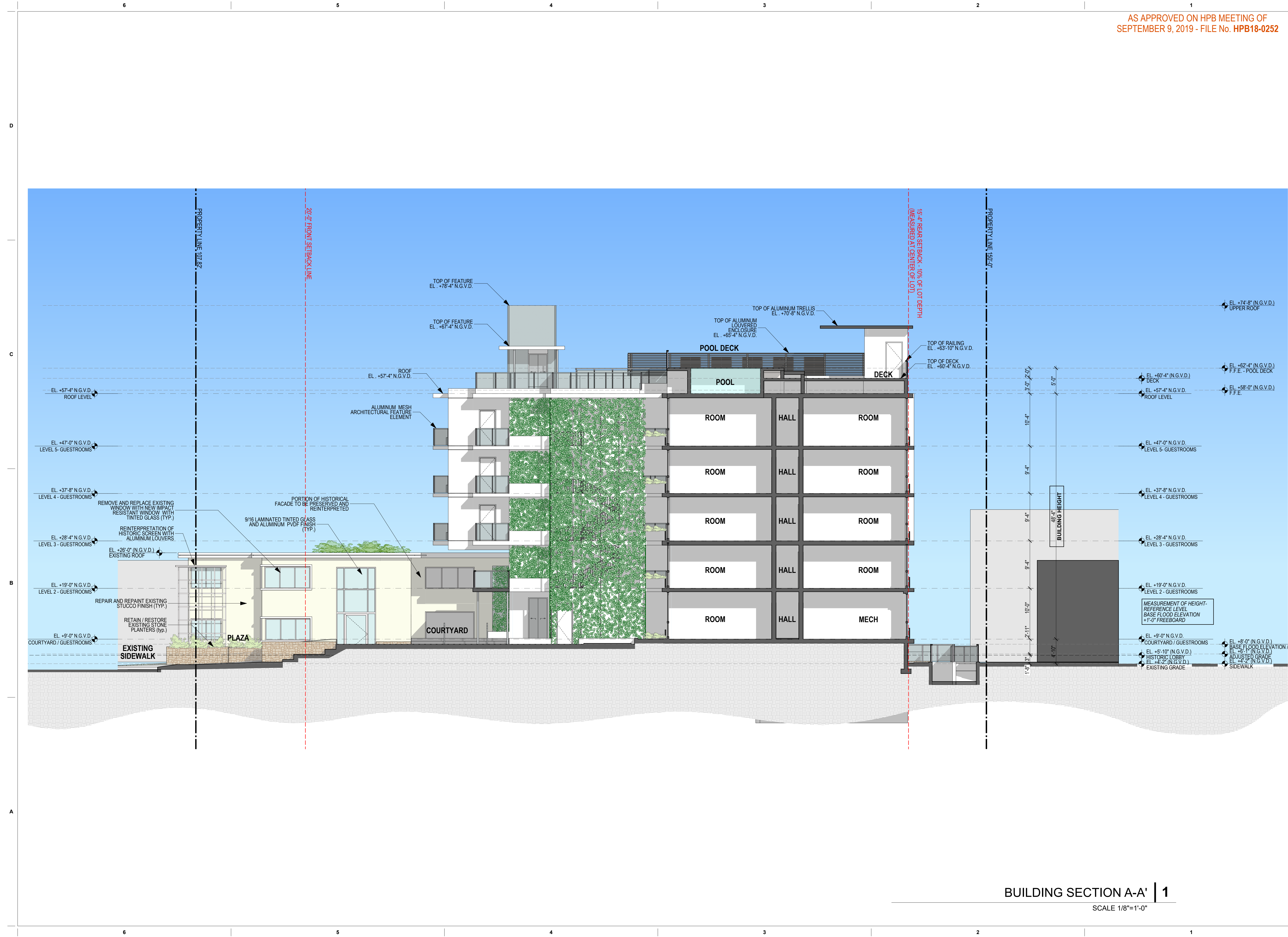

BUILDING SECTION A-A | 1

SCALE 1/8"=1'-0"

These Design And Drawings Are The Copyrighted Property Of Revuelta Architecture International P.A. and May Not Be Reproduced Except with Specific Written Consent of the Architect. The Contractor Must Check And Verify All Dimensions Of The Job And Be Responsible For Same. Reporting Any Discrepancies To The Architects Before Commencing Work. Drawings Not to be Scaled. File: G:\Projects\1822 - PARK HOTEL\HPB 2023\050823\1822 - PARK HOTEL.rvt (PLT) Date: 05/08/2023

PARK AVE. HOTEL

365 - 19th Street
MIAMI BEACH, FLORIDA 33139

Revisions

Owner Information

PARK HOTEL LLC
800 SE 4th AVENUE, SUITE 704
HALLANDALE BEACH, FL 33009
1.305.984.3092

Consultant

Luis O. Revuelta

AR-007972

HPB SUBMITTAL

Date

05/08/2023

Scale

AS SHOWN

Project No.

1822

Sheet Name

SECTION B

Sheet No.

A-502

NOT FOR CONSTRUCTION

D

C

B

A

These Design And Drawings Are The Copyrighted Property Of Revuelta Architecture International, P.A. and May Not Be Reproduced Except with Specific Written Consent of the Architect. The Contractor Must Check And Verify All Dimensions Of The Job And Be Responsible For Same. Reporting Any Discrepancies To The Architects Before Commencing Work. Drawings Not to be Scaled. File: G:\Projects\1822 - PARK HOTEL\HPB 2023\050823\1822 - PARK HOTEL\HPB 2023\050823.dwg - BY: Yehung C. Dai - 3/8/2023

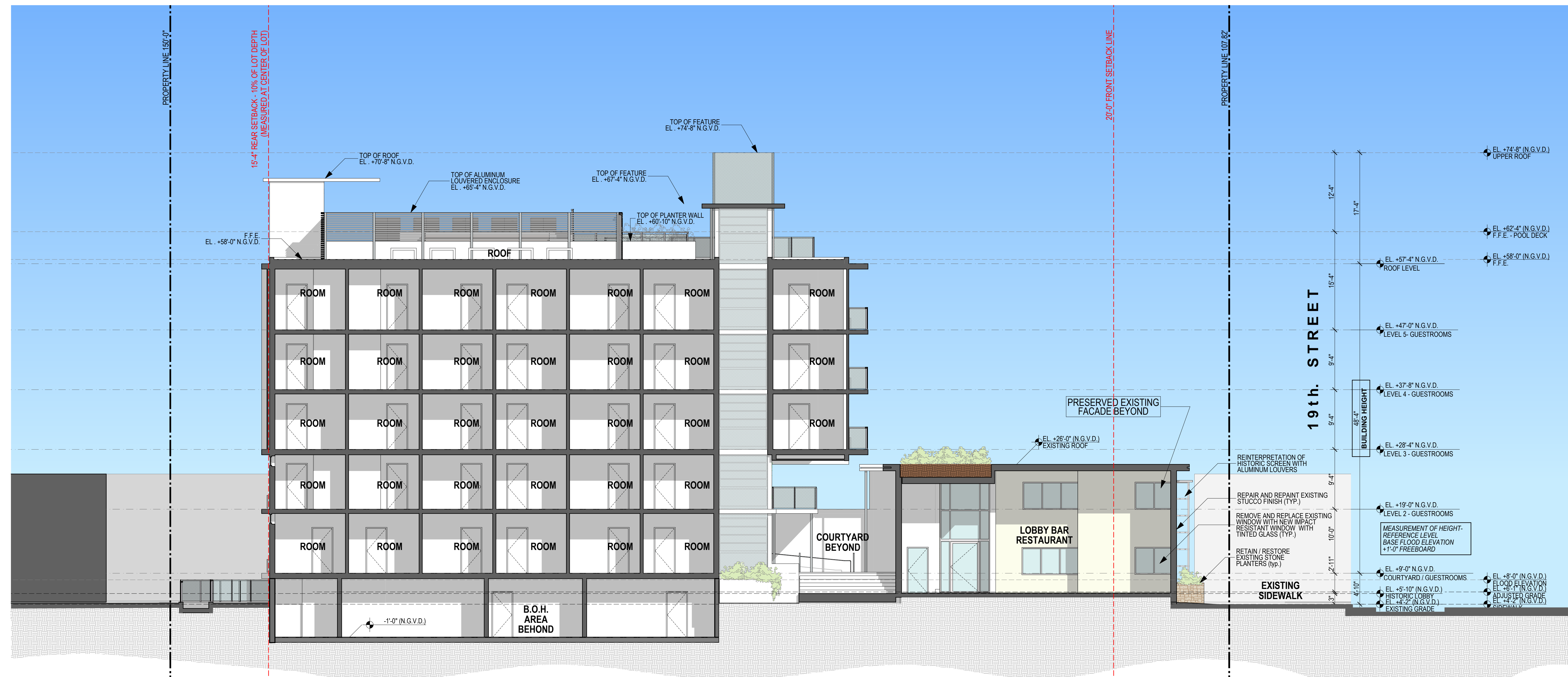

BUILDING SECTION B-B | 1

SCALE 1/8"=1'-0"

PARK AVE. HOTEL
365 - 19th Street
MIAMI BEACH, FLORIDA 33139

PARK HOTEL LLC
800 SE 4th AVENUE, SUITE 704
HALLANDALE BEACH, FL 33009
1.305.984.3092

Luis O. Revuelta
AR-007972

HPB SUBMITTAL

Date	05/08/2023
Scale	AS SHOWN
Project No.	1822
Sheet Name	SECTION C
Sheet No.	A-503

NOT FOR CONSTRUCTION

These Design And Drawings Are The Copyrighted Property Of Revuelta Architecture International P.A. and May Not Be Reproduced Except with Specific Written Consent of the Architect. The Contractor Must Check And Verify All Dimensions Of The Job and Be Responsible For Same. Reporting Any Discrepancies To The Architects Before Commencing Work. Drawings Not to be Scaled. File: G:\Projects\1822_PARK HOTEL\HPB_2023\050823\1822_PARK HOTEL\HPB_2023\050823.dwg - By: Yehuda - Date: 3/26/23

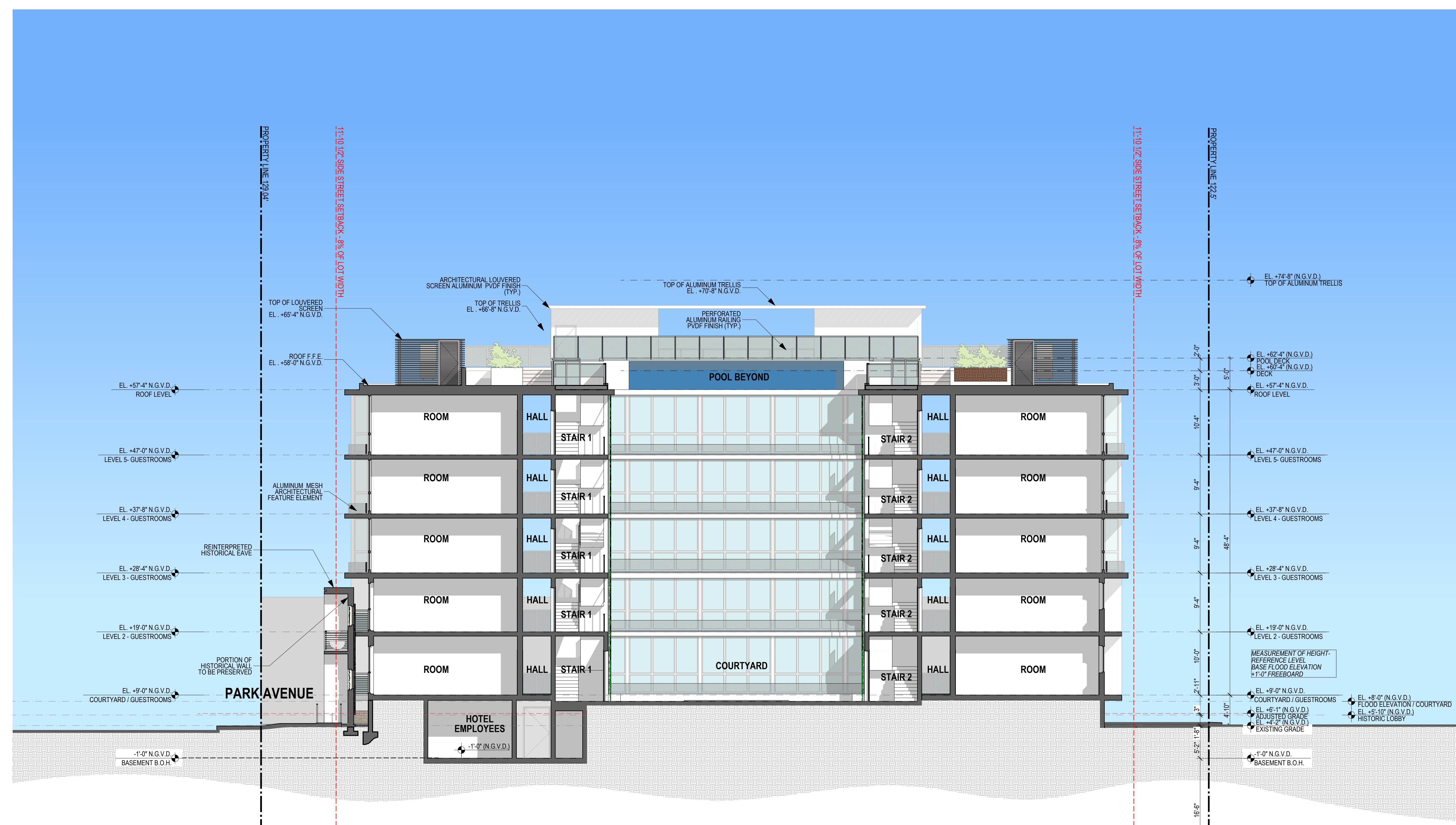

BUILDING SECTION C-C | 1
SCALE 1/8"=1'-0"