

PROPOSED FOR:
5512 LA GORCE DR.
Miami Beach, Florida

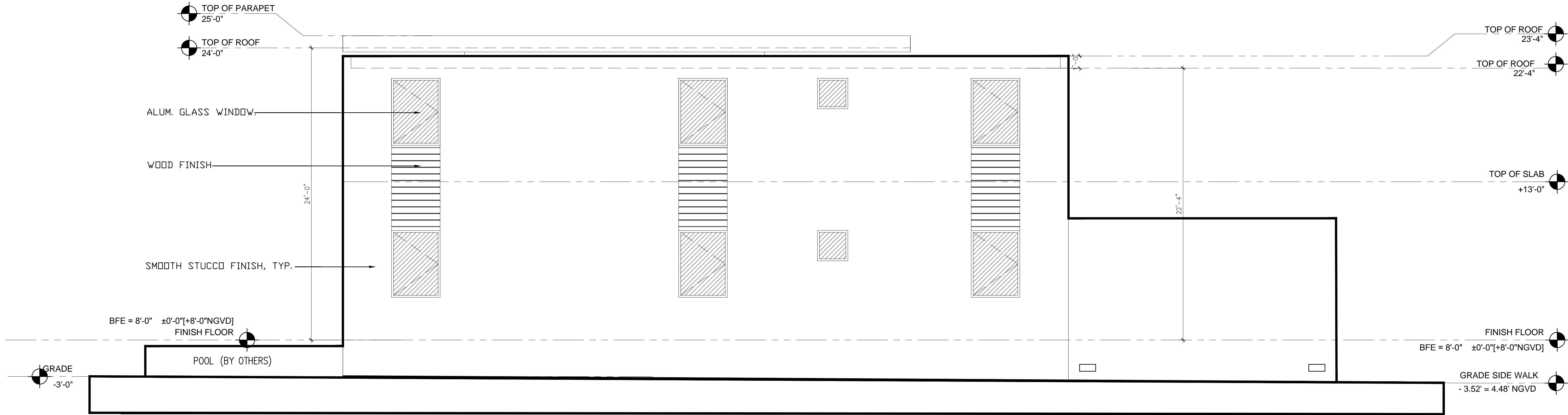

SOUTH ELEVATION
SCALE: 1/4"=1'-0"

PROJECT No.

REVISIONS

EXTERIOR
ELEVATION

SCALE: AS SHOWN

DATE: MAY 20, 2015

A3.1

PROPOSED FOR:
5512 LA GORCE DR.
Miami Beach, Florida

PROJECT No.

REVISIONS

EXTERIOR
ELEVATION

SCALE: AS SHOWN

DATE: MAY 20, 2015

A3.2

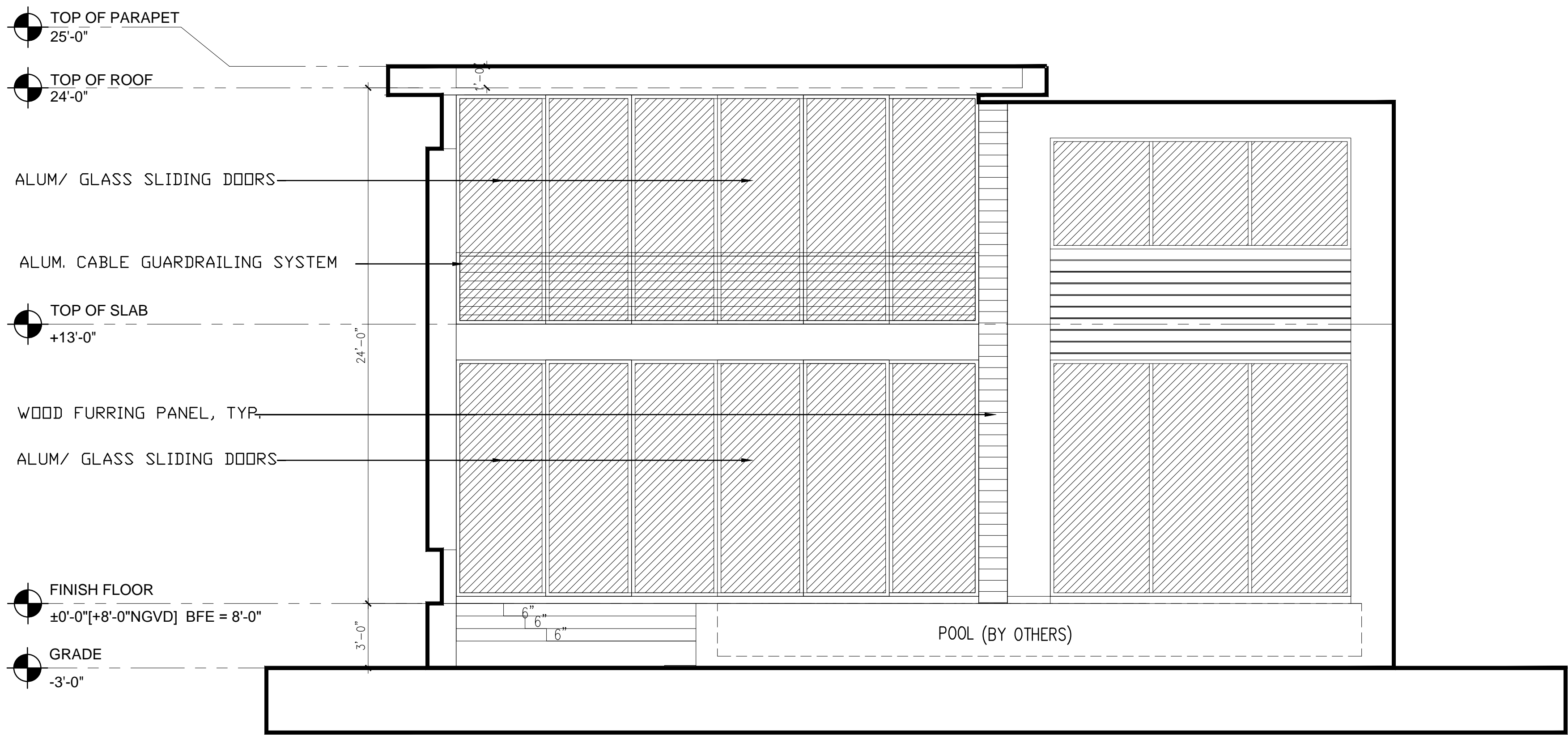

REAR ELEVATION (WEST)

SCALE: 1/4"=1'-0"

PROPOSED FOR:
5512 LA GORCE DR.
Miami Beach, Florida

PROJECT No.

REVISIONS

EXTERIOR
ELEVATION

SCALE: AS SHOWN

DATE: MAY 20, 2015

A3.3

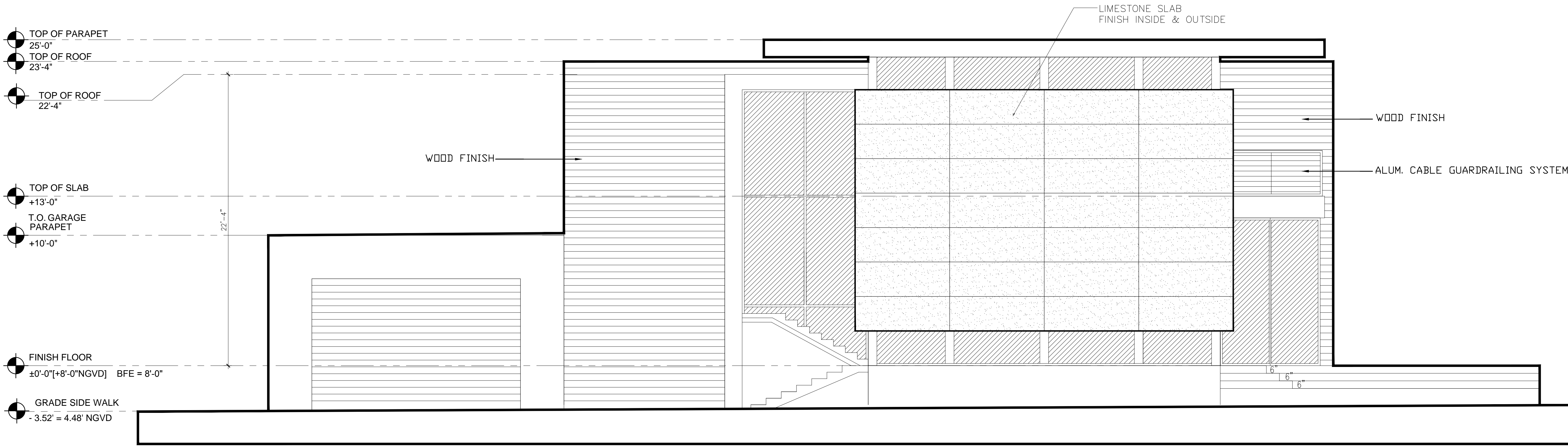

NORTH ELEVATION
SCALE: 1/4"=1'-0"