



SOUTH WEST FACADE



WEST FACADE



NORTH WEST FACADE



NORTH FACADE 1930'S HOUSE ENTRANCE AND EGRESS EXIT TO 41ST STREET



NORTH EAST FACADE



BEACH ACCESS IN EAST FACADE



SOUTH EAST FACADE



SOUTH FACADE

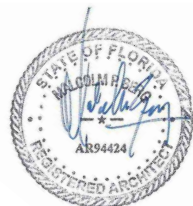

ANDAZ, MIAMI BEACH
 4041 COLLINS AVE., MIAMI BEACH, FL 33140
 HISTORIC PRESERVATION BOARD SUBMITTAL FOR PROPOSED CANOPY

NOVEMBER XX, 2022: FIRST SUBMITTAL

E o A , I n c | 1929 Ponce de Leon Blvd., Coral Gables, Florida 33146 | 3 0 5 . 4 4 4 . 0 9 9 0 | State of Florida Architect of Record Malcolm Berg, AIA License No. AR94424



sheet no.

A-1.18

SCALE: AS NOTED



OUTDOOR LOUNGE



2ND FLOOR ACCESS



OUTDOOR BAR



1030'S HOUSE



POOL DECK



POOL DECK



POOL DECK



CABANAS



PORTE COCHERE

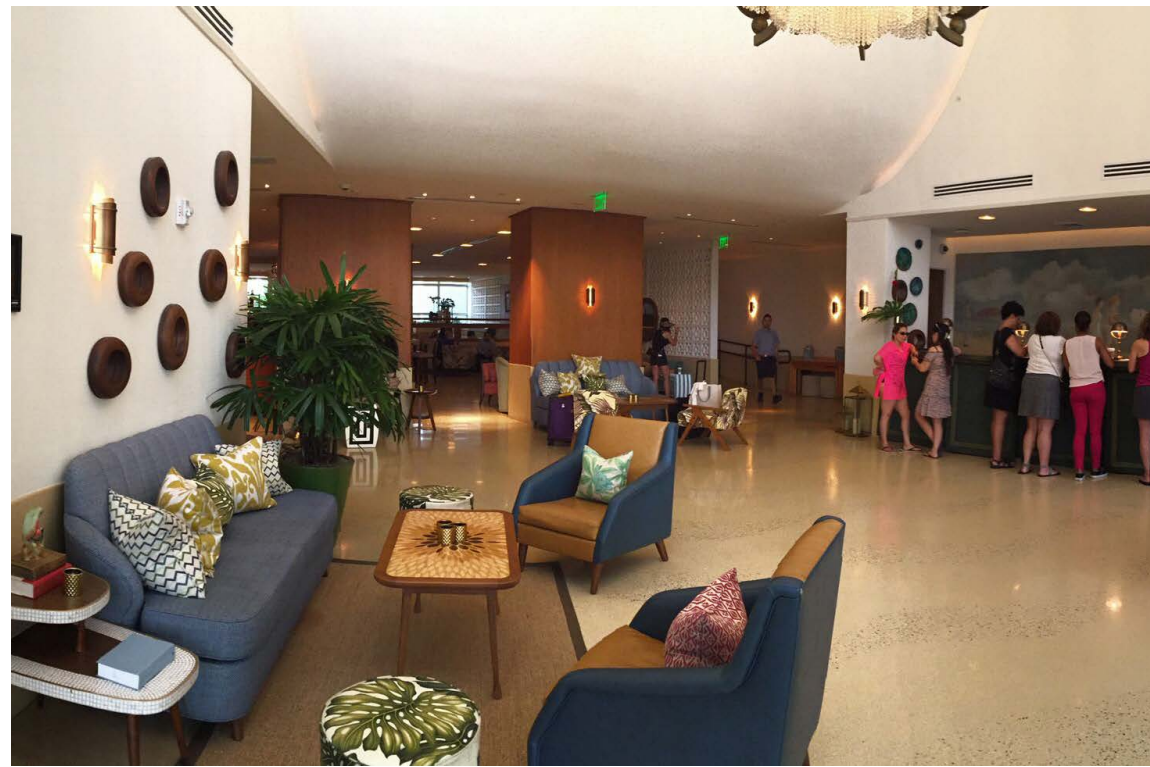

MAIN LOBBY



HISTORIC ENTRANCE



HISTORIC LOBBY



HISTORIC ENTRANCE



OUTDOOR LOUNGE



2ND FLOOR ACCESS



1030'S HOUSE



EAST FACADE



HISTORIC LOBBY

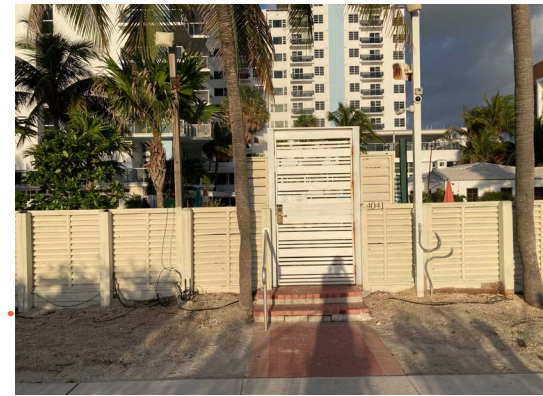
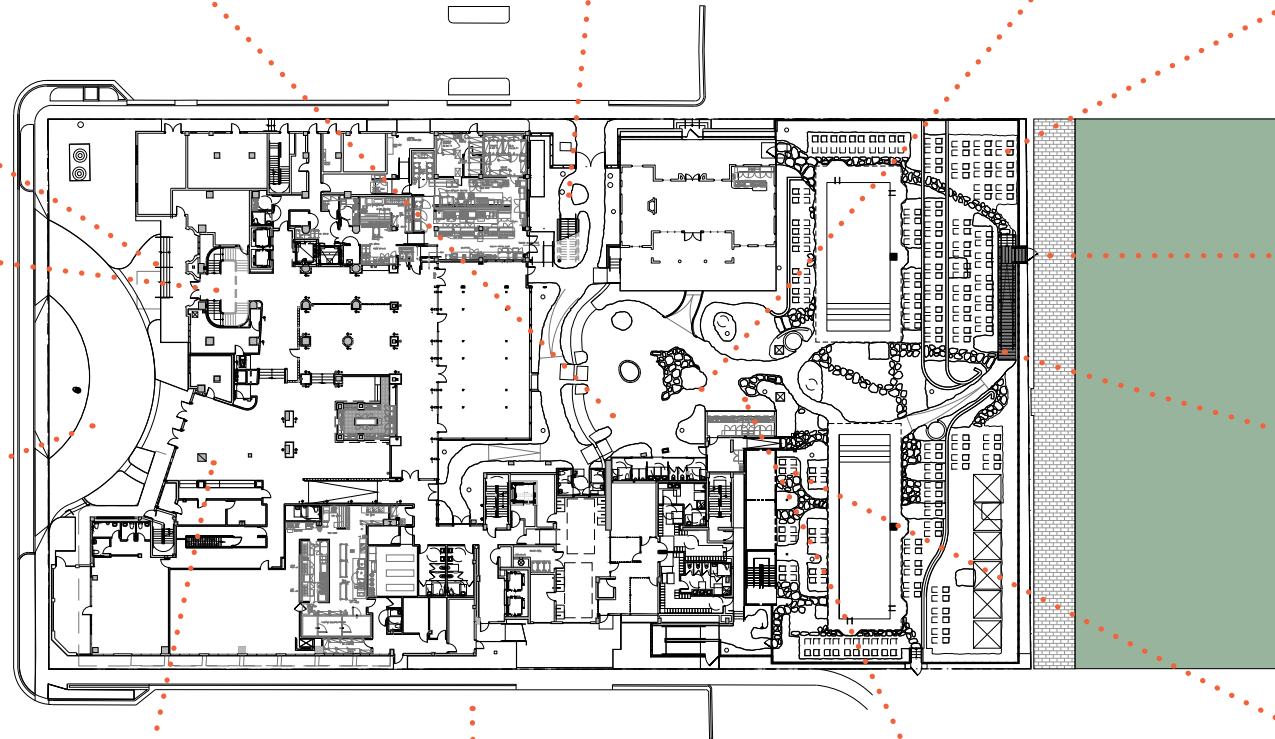

BEACH ACCESS



PORTE COCHERE



POOL DECK



SOUTH WEST FACADE



MAIN LOBBY



SOUTH FACADE



OUTDOOR BAR



CABANAS

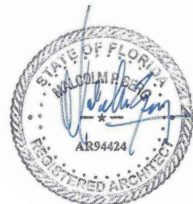

ANDAZ, MIAMI BEACH
4041 COLLINS AVE., MIAMI BEACH, FL 33140
HISTORIC PRESERVATION BOARD SUBMITTAL FOR PROPOSED CANOPY

NOVEMBER XX, 2022: FIRST SUBMITTAL

E o A , I n c | 1929 Ponce de Leon Blvd., Coral Gables, Florida 33146 | 3 0 5 . 4 4 4 . 0 9 9 0 | State of Florida Architect of Record Malcolm Berg, AIA License No. AR94424



sheet no.

A-1.22

SCALE: AS NOTED



SECOND FLOOR ACCESS



SECOND FLOOR ACCESS



OUTDOOR CORRIDOR



OUTDOOR CORRIDOR VIEW



STAIRS TO 4TH FLOOR



OUTDOOR CORRIDOR



OUTDOOR CORRIDOR



OUTDOOR CORRIDOR



SECOND FLOOR CORRIDOR VIEW



SECOND FLOOR BALCONY VIEW



SUITE TERRACES



SUITE TERRACE



LOUNGE



LOUNGE



LOUNGE



THE CROWN STAIRS



LOUNGE



LOUNGE



SECOND FLOOR STAIR VIEW



OUTDOOR STAIR VIEW



STAIRS TO 4TH FLOOR



LOUNGE

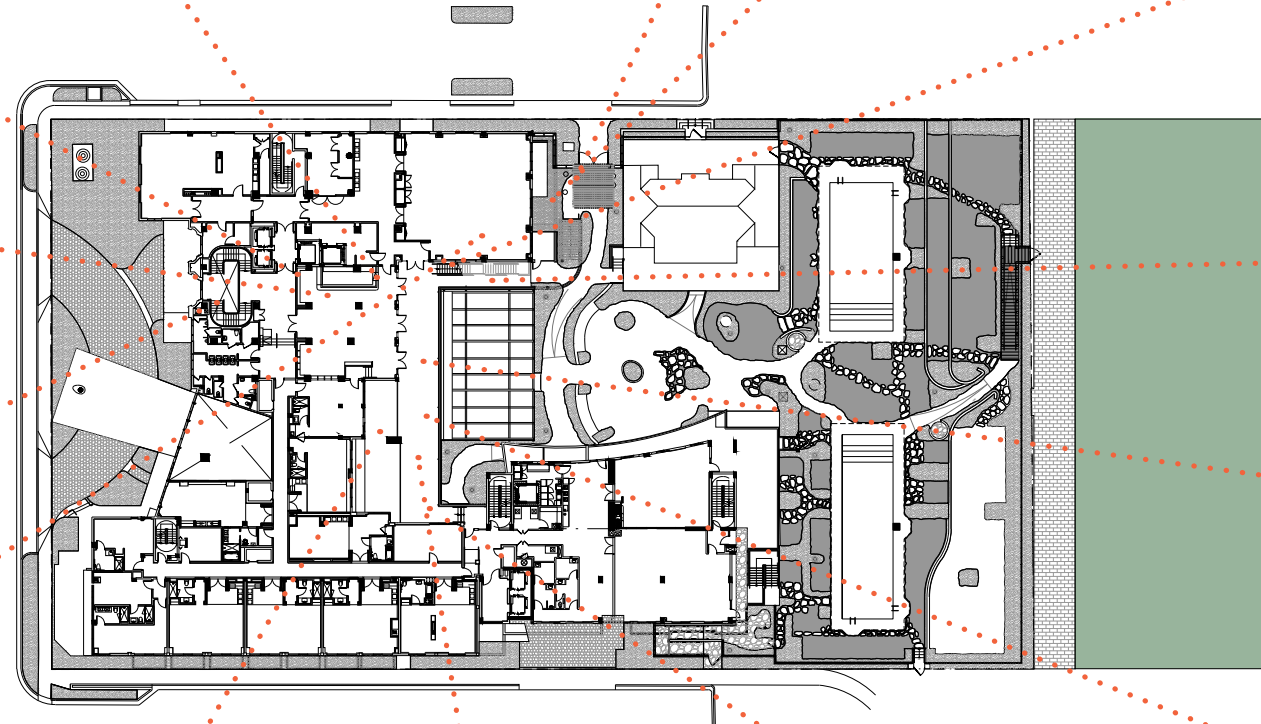

SECOND FLOOR BALCONY VIEW

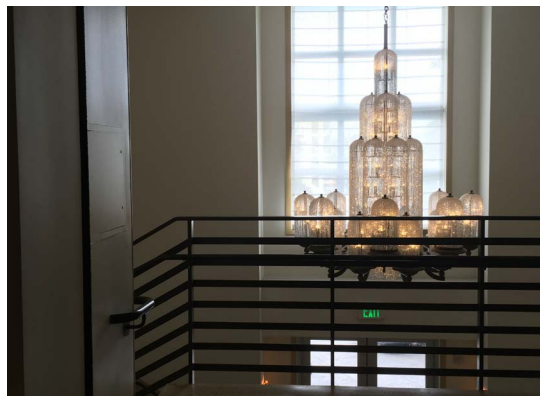

THE CROWN STAIRS



SECOND FLOOR CORRIDOR VIEW



MEETING ROOM



SUITE TERRACE



SUITE TERRACES

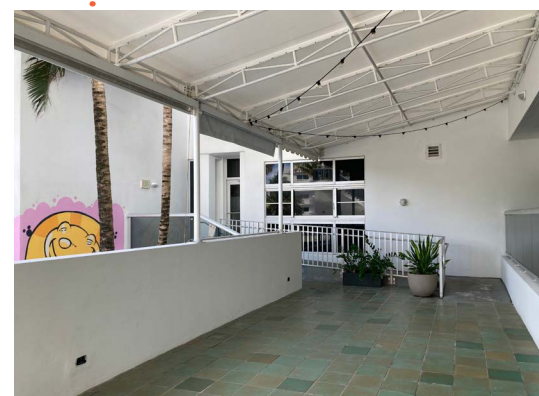

OUTDOOR CORRIDOR



OUTDOOR CORRIDOR

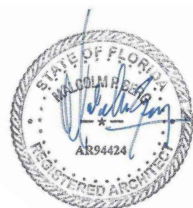

ANDAZ, MIAMI BEACH
4041 COLLINS AVE., MIAMI BEACH, FL 33140
HISTORIC PRESERVATION BOARD SUBMITTAL FOR PROPOSED CANOPY

NOVEMBER XX, 2022: FIRST SUBMITTAL

E o A , I n c | 1929 Ponce de Leon Blvd., Coral Gables, Florida 33146 | 3 0 5 . 4 4 4 . 0 9 9 0 | State of Florida Architect of Record Malcolm Berg, AIA License No. AR94424



sheet no.

A-1.27

SCALE: AS NOTED



NORTH STREET VIEW



NORTH STREET ACCESS



NORTH ENTRANCE



EAST HOUSE GATE

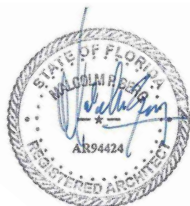

ANDAZ, MIAMI BEACH
4041 COLLINS AVE., MIAMI BEACH, FL 33140
HISTORIC PRESERVATION BOARD SUBMITTAL FOR PROPOSED CANOPY

NOVEMBER XX, 2022: FIRST SUBMITTAL

E o A , I n c | 1929 Ponce de Leon Blvd., Coral Gables, Florida 33146 | 3 0 5 . 4 4 4 . 0 9 9 0 | State of Florida Architect of Record Malcolm Berg, AIA License No. AR94424



sheet no.

A-1.28

SCALE: AS NOTED



COURTYARD



NOUTH ENTRANCE FROM POOL DECK



ROOF



POOL DECK ACCESS



PORCH



PORCH



FIRE PLACE



LOUNGE



BAR

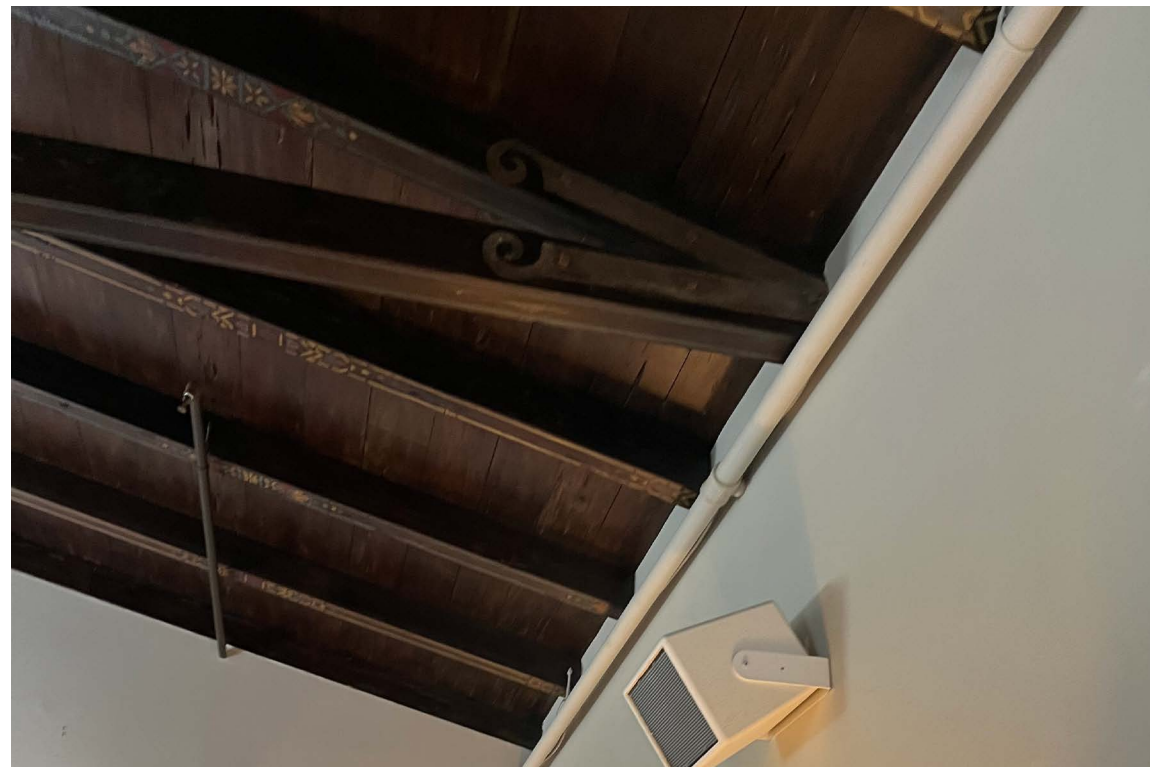

CEILING DETAIL



INTERIOR



INTERIOR

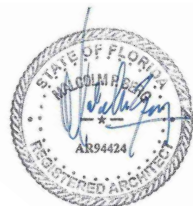

ANDAZ, MIAMI BEACH
4041 COLLINS AVE., MIAMI BEACH, FL 33140
HISTORIC PRESERVATION BOARD SUBMITTAL FOR PROPOSED CANOPY

NOVEMBER XX, 2022: FIRST SUBMITTAL

E o A , I n c | 1929 Ponce de Leon Blvd., Coral Gables, Florida 33146 | 3 0 5 . 4 4 4 . 0 9 9 0 | State of Florida Architect of Record Malcolm Berg, AIA License No. AR94424



sheet no.

A-1.31

SCALE: AS NOTED



HOUSE ROOF



POOL DECK ACCESS



NORTH STREET ACCESS



EAST ENTRANCE



N ORTH ENTRANCE

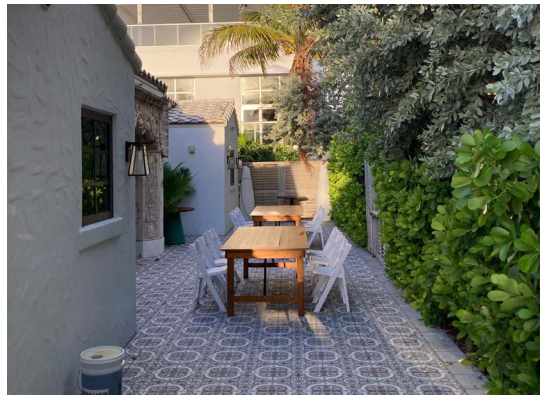

COURTYARD

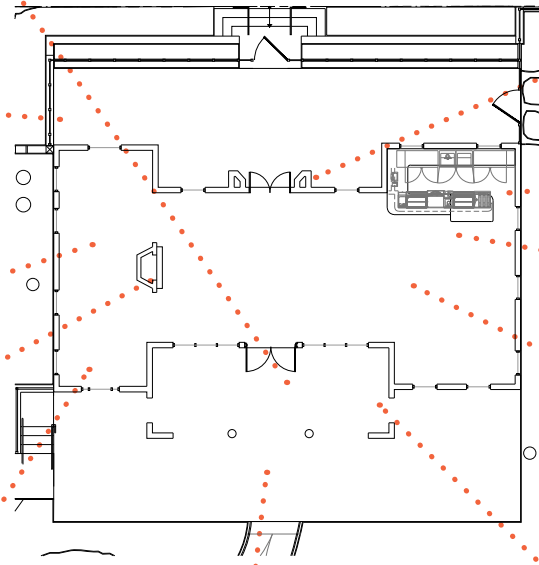

CEILING DETAIL



INTERIOR



BAR



FIRE PLACE



LOUNGE SEATING



SOUTH ENTRANCE



PORCH



INTERIOR

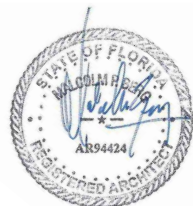

ANDAZ, MIAMI BEACH
4041 COLLINS AVE., MIAMI BEACH, FL 33140
HISTORIC PRESERVATION BOARD SUBMITTAL FOR PROPOSED CANOPY

NOVEMBER XX, 2022: FIRST SUBMITTAL

E o A , I n c | 1929 Ponce de Leon Blvd., Coral Gables, Florida 33146 | 3 0 5 . 4 4 4 . 0 9 9 0 | State of Florida Architect of Record Malcolm Berg, AIA License No. AR94424



sheet no.

A-1.32

SCALE: AS NOTED