

1 Exploded Axonometric  
65.0' 1/8" = 1'-0"

JOB NO. 1402		REVISION		DATE	
DRAWN BY CM, TM, LC					
DATE 09-16-15					
CHECKED CM					

CMA Design Studio, Inc.	
ARCHITECTURE	INTERIOR DESIGN
PLANNING	
232 Andalusia Avenue Suite 101 Coral Gables, Florida 33134 T: 305-448-4200 F: 305-448-4215	

PERISTERIS RESIDENCE	
2300 Lake Ave.	
Miami Beach, FL 33140	
EXPLODED AXONOMETRIC	

SEAL
Michael Noll, AIA FL Architect LIC. AR0017758 AA26000730

SHEET NO.:
R6.0



1 2300 LAKE AVE.  
G1.0 | G1.1 EXISTING SITE N.T.S.



2 2300 LAKE AVE.  
G1.0 | G1.1 EXISTING SITE N.T.S.



3 KEY PLAN  
G1.0 | G1.1 EXISTING SITE N.T.S.

NO.	REVISION	DATE

JOB NO.	1402
DRAWN BY	CM, TM, LC
DATE	09-16-15
CHECKED	CM

CMA Design Studio, Inc.  
ARCHITECTURE PLANNING INTERIOR DESIGN  
232 Andalusia Avenue Suite 101 Coral Gables, Florida 33134 T: 305.448.4200 F: 305.448.4215

PERISTERIS RESIDENCE  
2300 Lake Ave.  
Miami Beach, FL 33140  
TITLE: NEIGHBORHOOD PHOTOS

SEAL  
Michael Noll, AIA  
FL Architect  
LIC. AR00017758  
AA26000730

SHEET NO.:  
G1.1



1 2305 LAKE AVE.  
G1.0 | G1.2 N.T.S.



2 2305 LAKE AVE.  
G1.0 | G1.2 N.T.S.

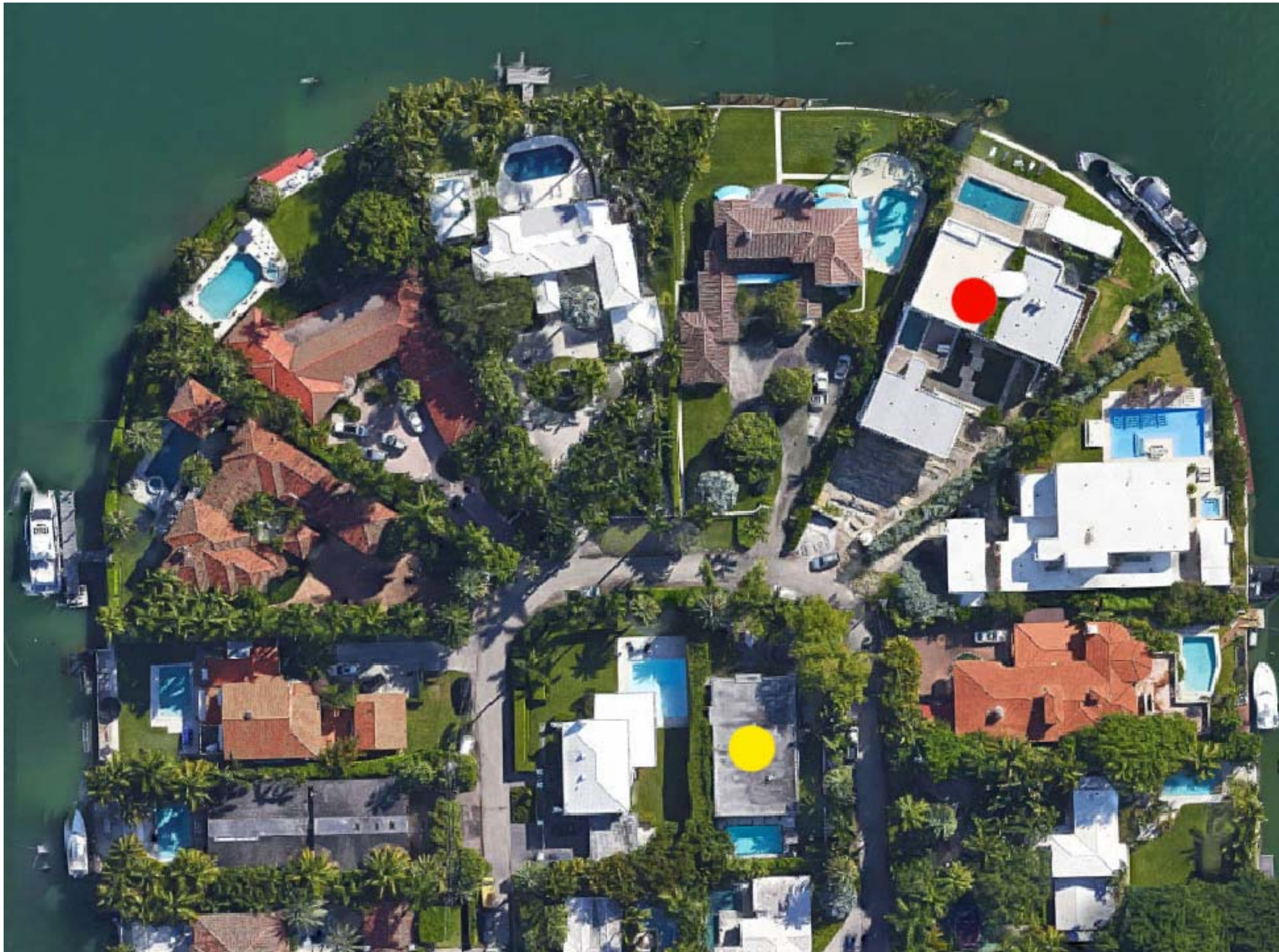

3 KEY PLAN  
G1.0 | G1.2 N.T.S.

NO.	REVISION	DATE

JOB NO.	1402
DRAWN BY	CM, TM, LC
DATE	09-16-15
CHECKED	CM

CMA Design Studio, Inc.

ARCHITECTURE PLANNING INTERIOR DESIGN

232 Andalusia Avenue Suite 101 Coral Gables, Florida 33134 T: 305.448.4200 F: 305.448.4215

PERISTERIS RESIDENCE	TITLE:
2300 Lake Ave.	MIAMI BEACH, FL 33140
NEIGHBORHOOD PHOTOS	

SEAL
Michael Noll, AIA FL Architect LIC. AR00017758 AA26000730

SHEET NO.:
G1.2



1 2315 LAKE AVE.  
G1.0 | G1.3 N.T.S.



2 2301 LAKE AVE.  
G1.0 | G1.3 N.T.S.

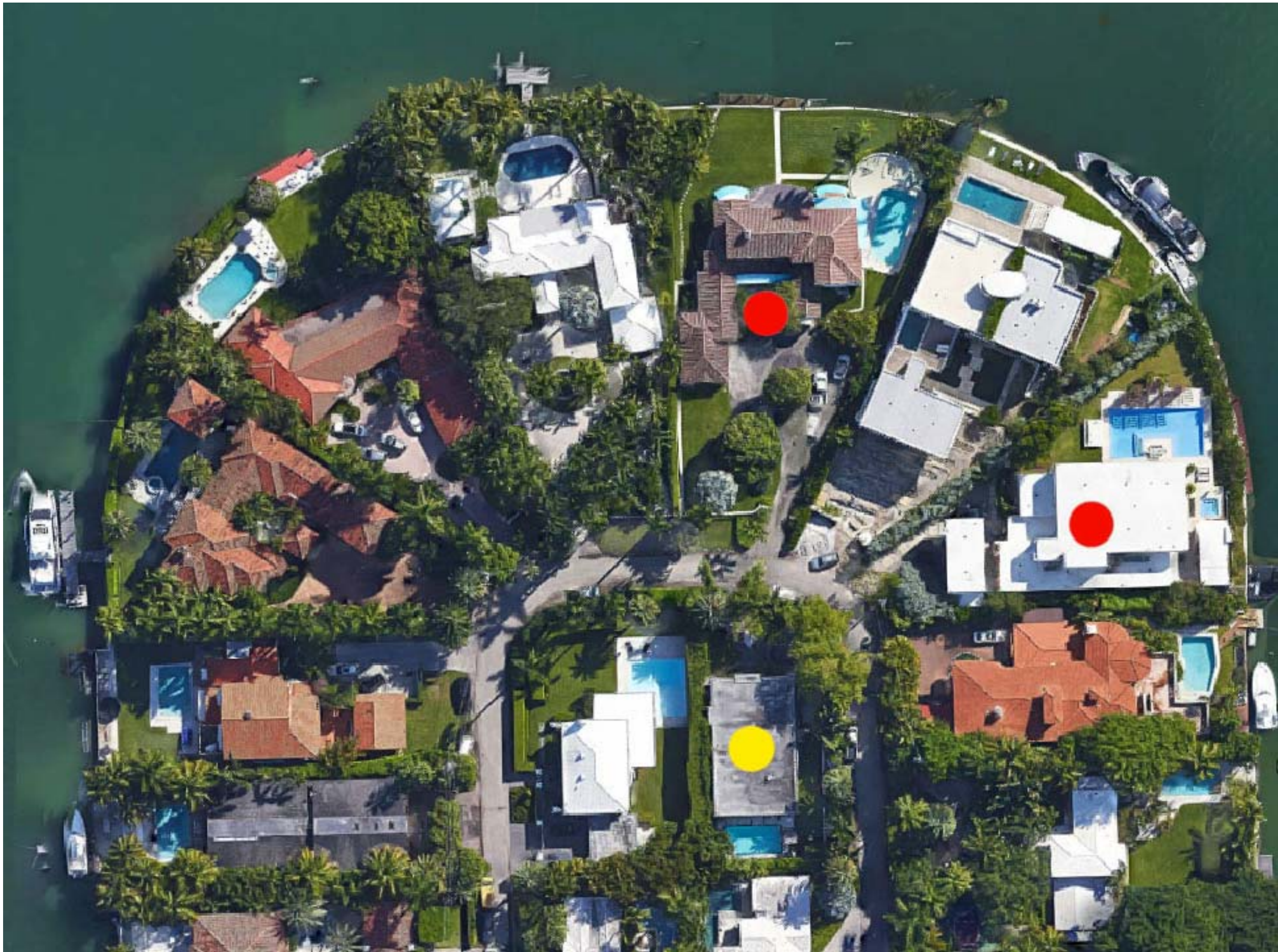

3 KEY PLAN  
G1.0 | G1.3 N.T.S.

JOB NO.		1402		NO.		REVISION		DATE	
DRAWN BY		CM, TM, LC							
DATE		09-16-15							
CHECKED		CM							

PERISTERIS RESIDENCE

2300 Lake Ave.

Miami Beach, FL 33140

TITLE: NEIGHBORHOOD PHOTOS

CMA Design Studio, Inc.

ARCHITECTURE PLANNING INTERIOR DESIGN

232 Andalusia Avenue Suite 101 Coral Gables, Florida 33134 T: 305.448.4200 F: 305.448.4215

SEAL

Michael Noll, AIA  
FL Architect  
LIC. AR0017758  
AA26000730

SHEET NO.:

G1.3



1 1400 W. 23RD ST.  
G1.0 | G1.4 N.T.S.



2 1400 W. 23RD ST.  
G1.0 | G1.4 N.T.S.



3 KEY PLAN  
G1.0 | G1.4 N.T.S.

NO.	REVISION	DATE

JOB NO.	1402
DRAWN BY	CM, TM, LC
DATE	09-16-15
CHECKED	CM

**CMA Design Studio, Inc.**  
ARCHITECTURE PLANNING INTERIOR DESIGN  
232 Andalusia Avenue Suite 101 Coral Gables, Florida 33134 T: 305.448.4200 F: 305.448.4215

PERISTERIS RESIDENCE 2300 Lake Ave. Miami Beach, FL 33140	TITLE: NEIGHBORHOOD PHOTOS
---	-------------------------------

SEAL  
Michael Noll, AIA  
FL Architect  
L.C. AR0017758  
AA26000730

SHEET NO.:  
G1.4