

PROJECT:
RESIDENCE

803 Second Street
Miami Beach, FL 33139

DRAWING:

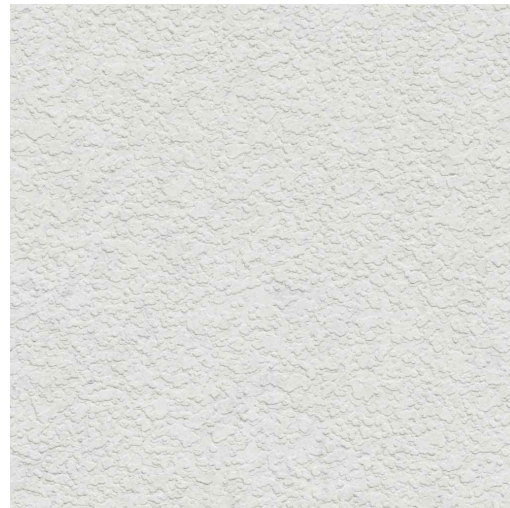
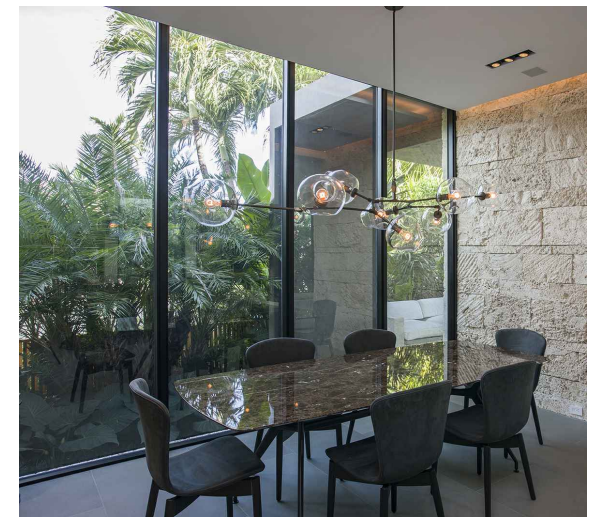

STUCCO



FLUTED IMPACT GLASS

FLUSH ALUMINUM MULLIONS

ARCHITECTURAL
LANGUAGE

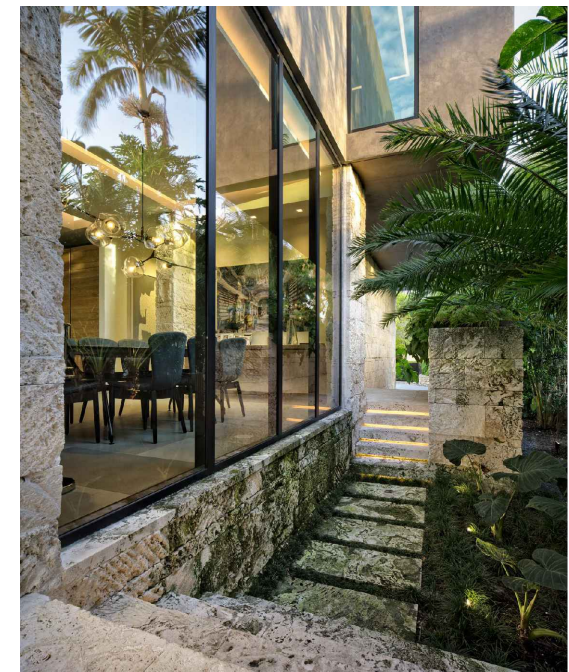
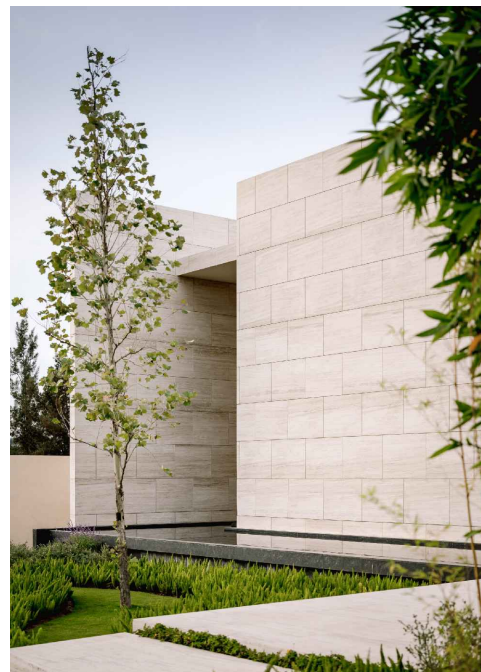
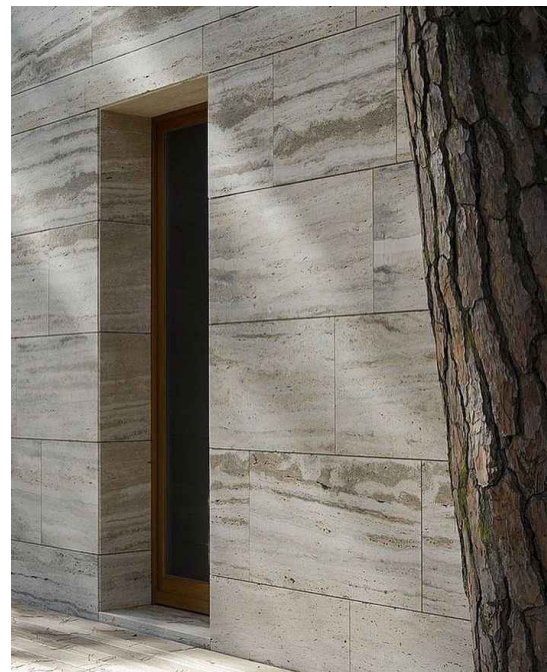

STONE TILE CLADDING

JENNIFER MCCONNEY FLORIDA LIC# AR93044
ALL DRAWINGS AND WRITTEN MATERIAL APPEARING
HEREIN CONSTITUTE THE ORIGINAL AND UNPUBLISHED
WORK OF STUDIO MCG ARCHITECTURE, INC. AND MAY
NOT BE DUPLICATED, USED OR DISCLOSED WITHOUT
THE EXPRESS WRITTEN CONSENT OF STUDIO MCG
ARCHITECTURE, INC. (c) 2022

SCALE:
CHECK: JMcG
DATE: 12/19/2022
SHEET NUMBER

HISTORIC
NEIGHBORHOOD
COMPATIBILITY
DIAGRAMS

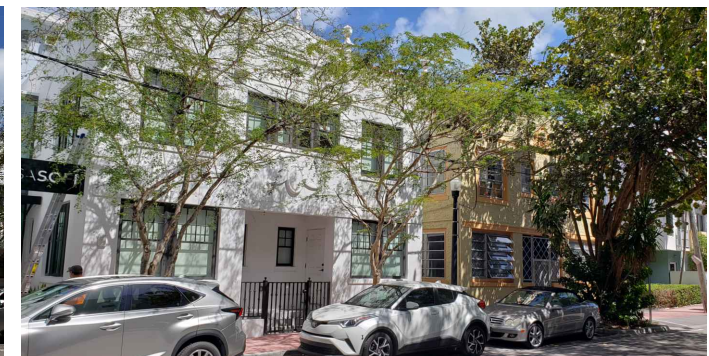
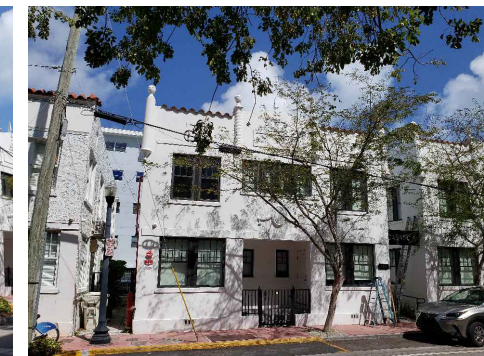
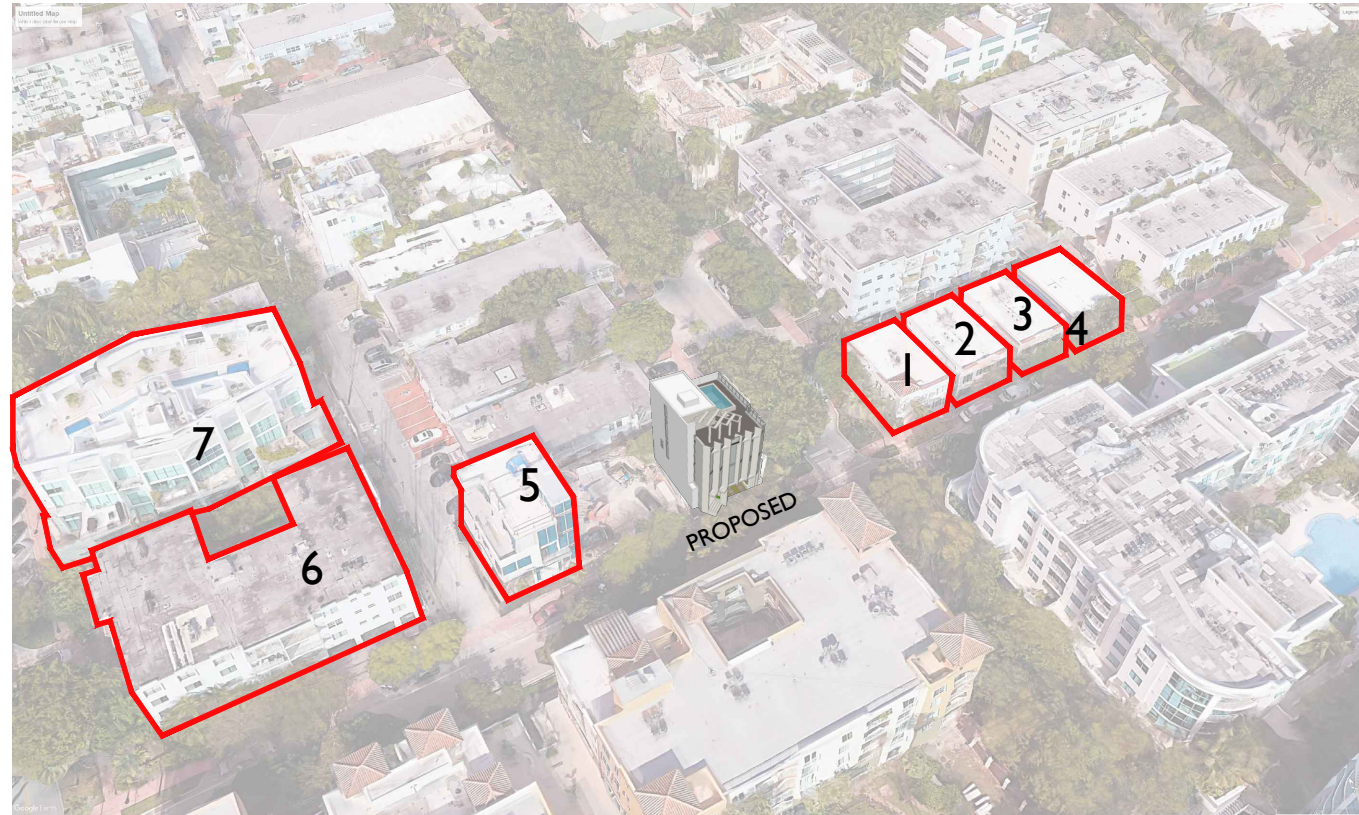

1

2

3,4

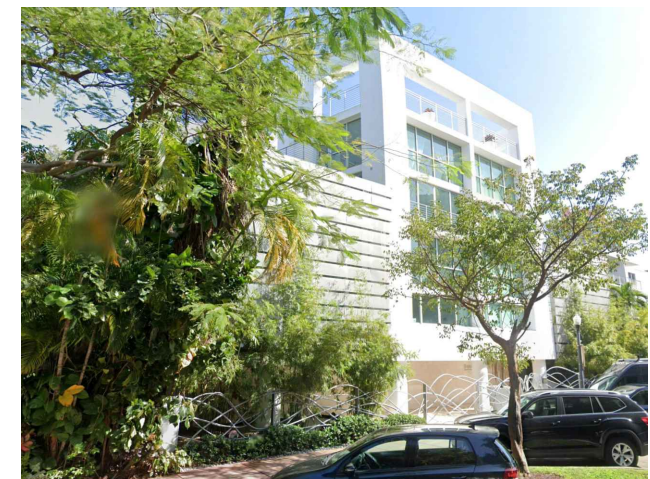
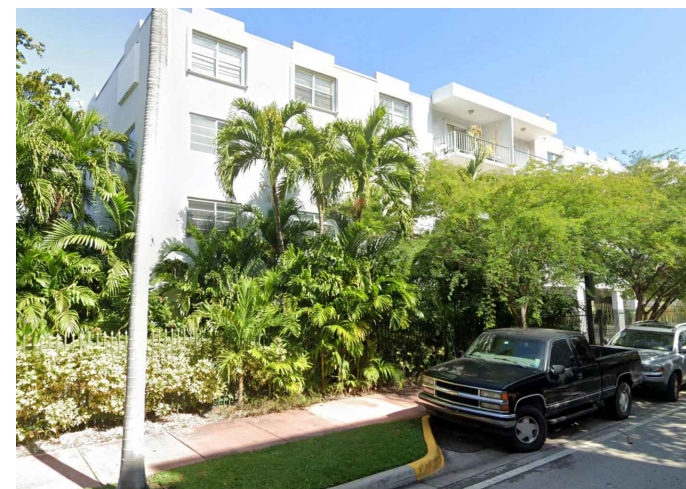

5

6

7

SCALE:
SITE, HISTORIC VS CONTEMPORARY

JENNIFER MCCONNEY FLORIDA LIC# AR93044
ALL DRAWINGS AND WRITTEN MATERIAL APPEARING
HEREIN CONSTITUTE THE ORIGINAL AND UNPUBLISHED
WORK OF STUDIO MCG ARCHITECTURE, INC. AND MAY
NOT BE DUPLICATED, USED OR DISCLOSED WITHOUT
THE EXPRESS WRITTEN CONSENT OF STUDIO MCG
ARCHITECTURE, INC. © 2022

SCALE:
CHECK: JMcG
DATE: 12/19/2022
SHEET NUMBER

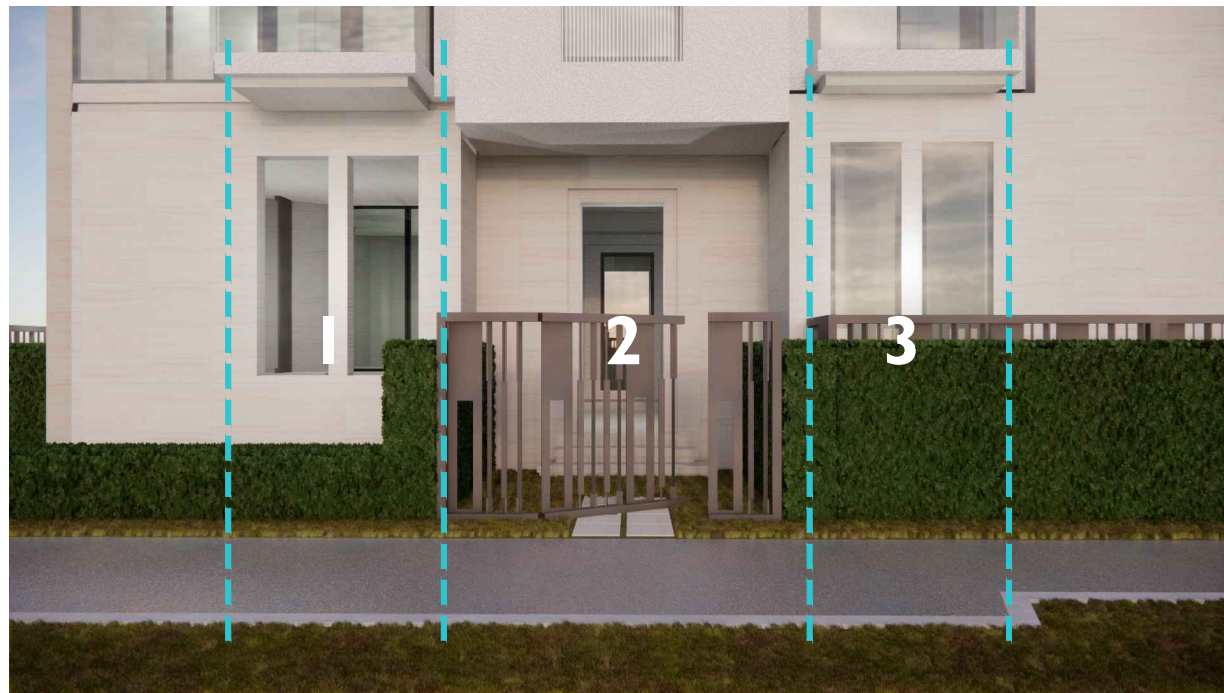

Reconstructed historic facade wall defining the front yard space

URBAN CONTEXT

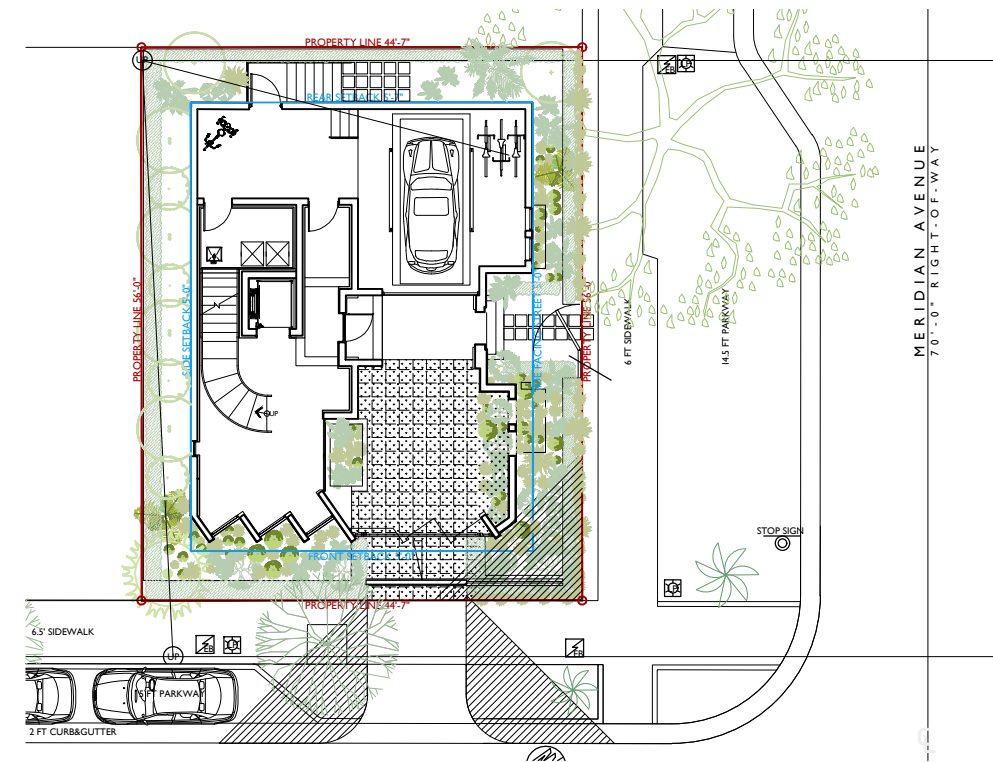

WINDOW ELEMENTS



Faceted façade angled away from the adjacent buildings line of sight towards the east views facing street intersection. Such orientation offers solar control and better views.



Aluminum fold down awnings installed in 1974 for privacy and solar protection

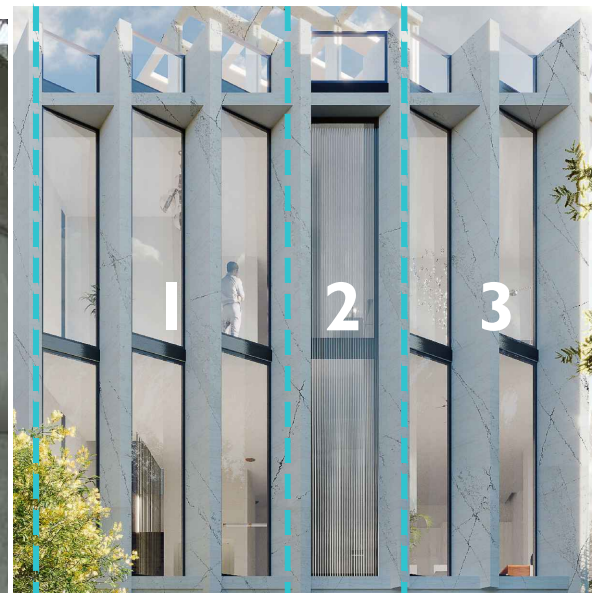

Tripartite facade concept is incorporated by a sequence of the glazing and fluted glass portions

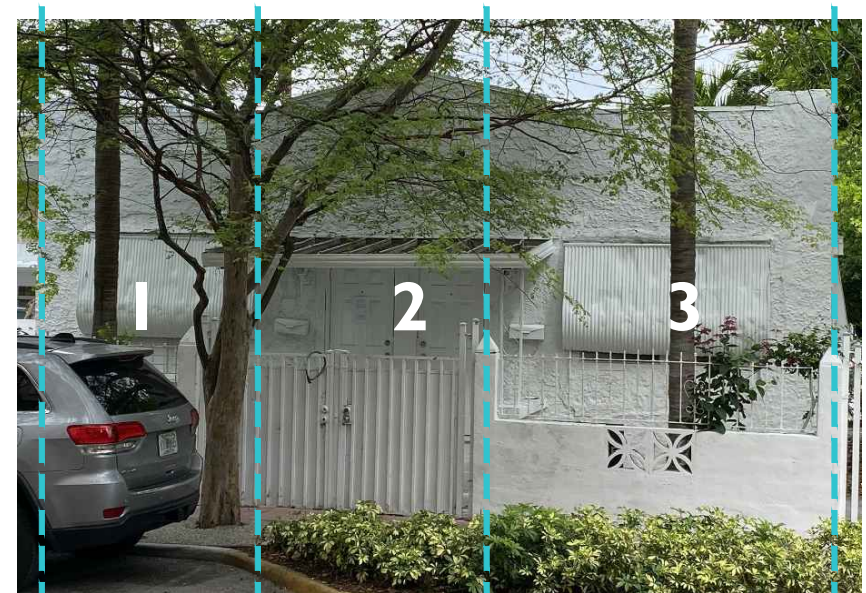

Simple tripartite facade design with entrances at center

ANGLED DETAILS



* Architectural terms referenced from the Historic Report prepared for 803 2 Street by Arthur J. Marcus

Angled pediment design on facade

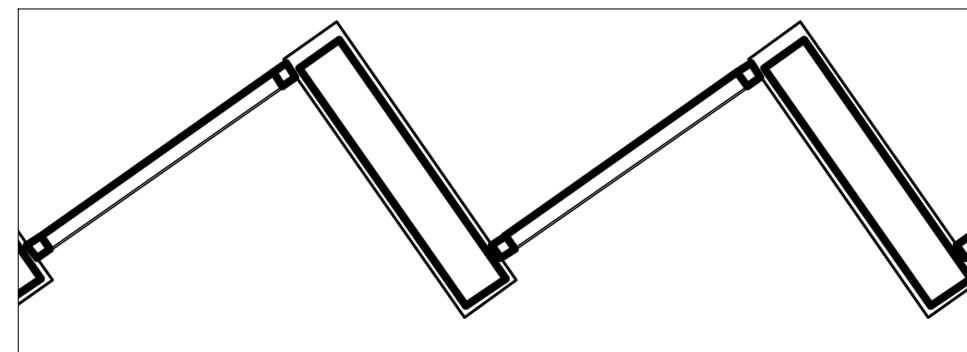

Proposed angled facade design

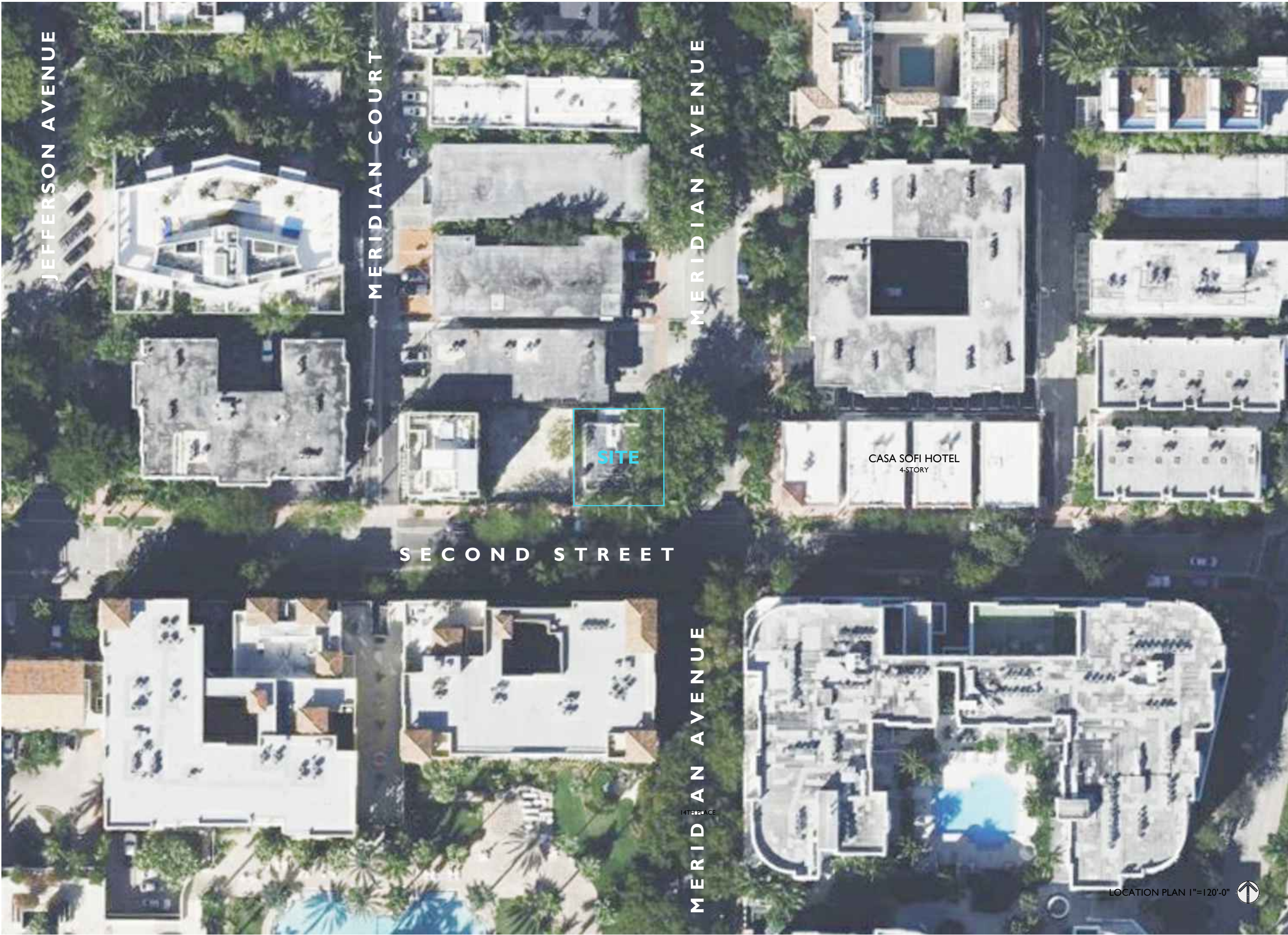

2206

PROJECT NUMBER

PROJECT:
 RESIDENCE

803 Second Street
 Miami Beach, FL 33139

DRAWING:

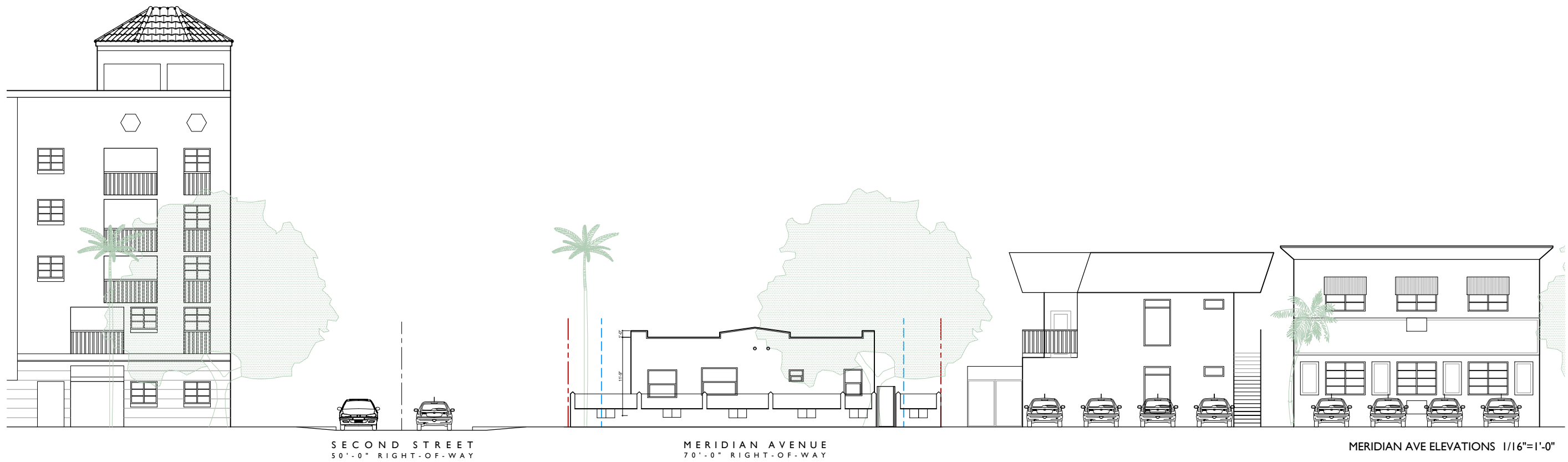
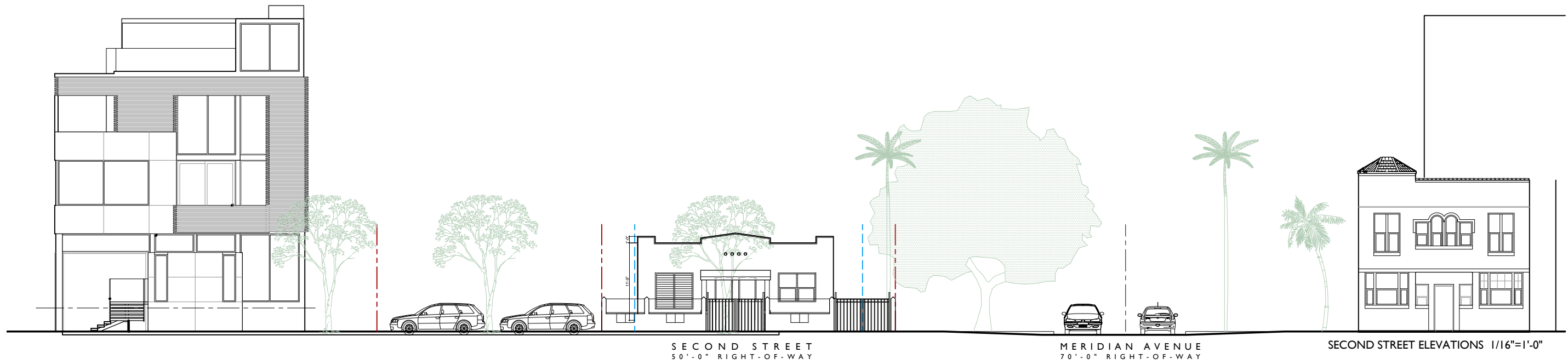

EXISTING
 STREET
 ELEVATIONS

JENNIFER McCONNAY FLORIDA LIC# AR93044
 ALL DRAWINGS AND WRITTEN MATERIAL APPEARING
 HEREIN CONSTITUTE THE ORIGINAL AND UNPUBLISHED
 WORK OF STUDIO MCG ARCHITECTURE, INC. AND MAY
 NOT BE DUPLICATED, USED OR DISCLOSED WITHOUT
 THE EXPRESS WRITTEN CONSENT OF STUDIO MCG
 ARCHITECTURE, INC. (c) 2022

SCALE:
 CHECK: JMcG
 DATE: 12/19/2022
 SHEET NUMBER

A1.01

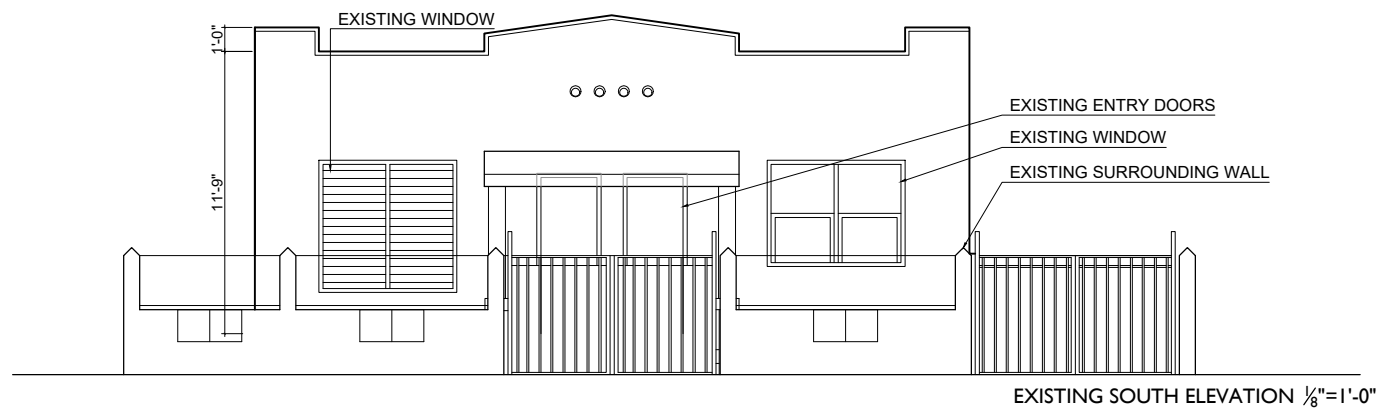

EXISTING SOUTH ELEVATION 1/8"=1'-0"

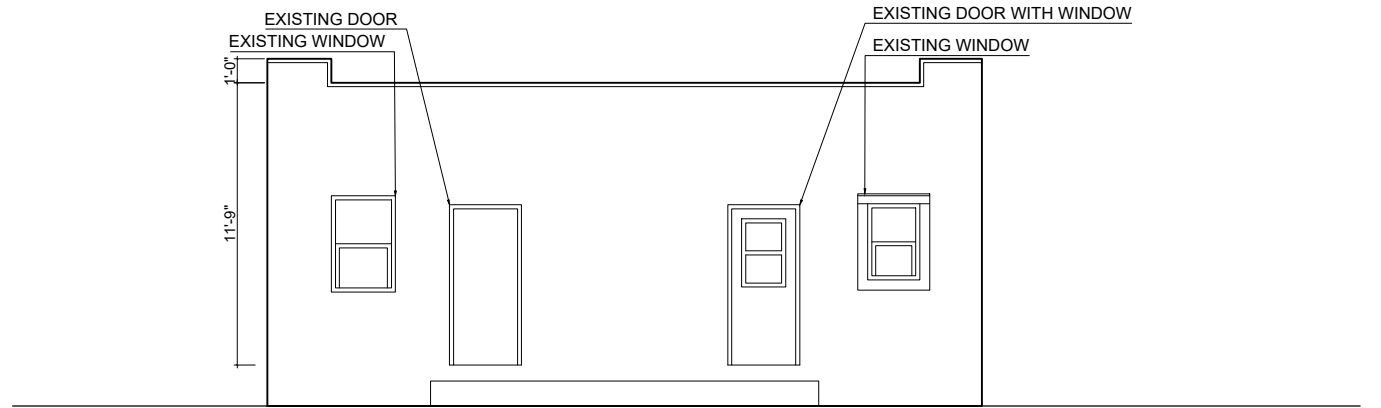

EXISTING NORTH ELEVATION 1/8"=1'-0"

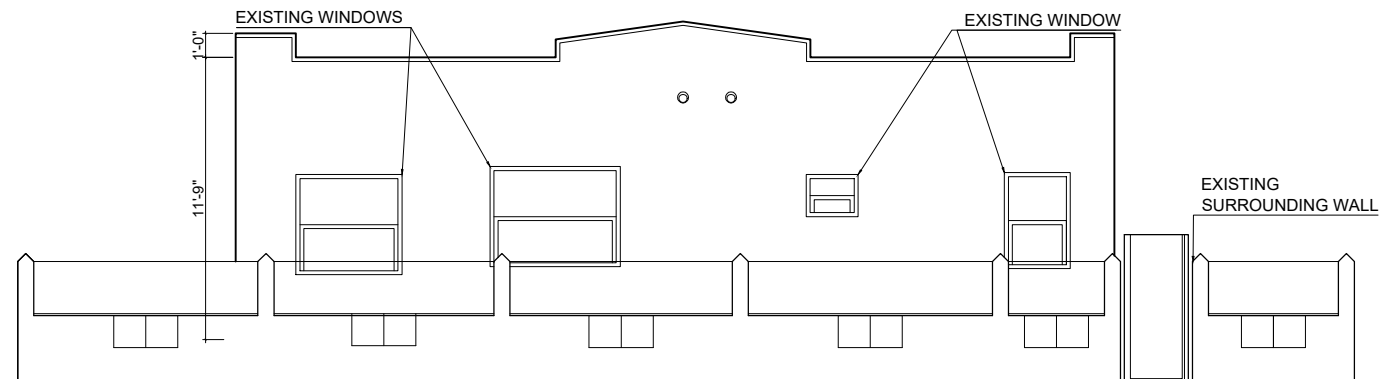

EXISTING EAST ELEVATION 1/8"=1'-0"

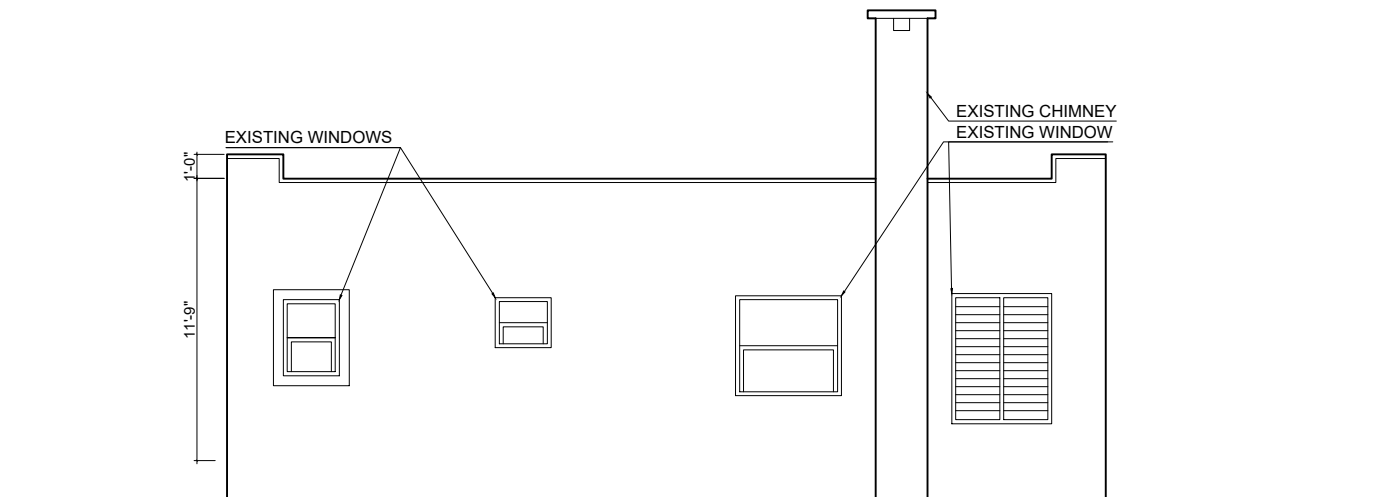

EXISTING WEST ELEVATION 1/8"=1'-0"

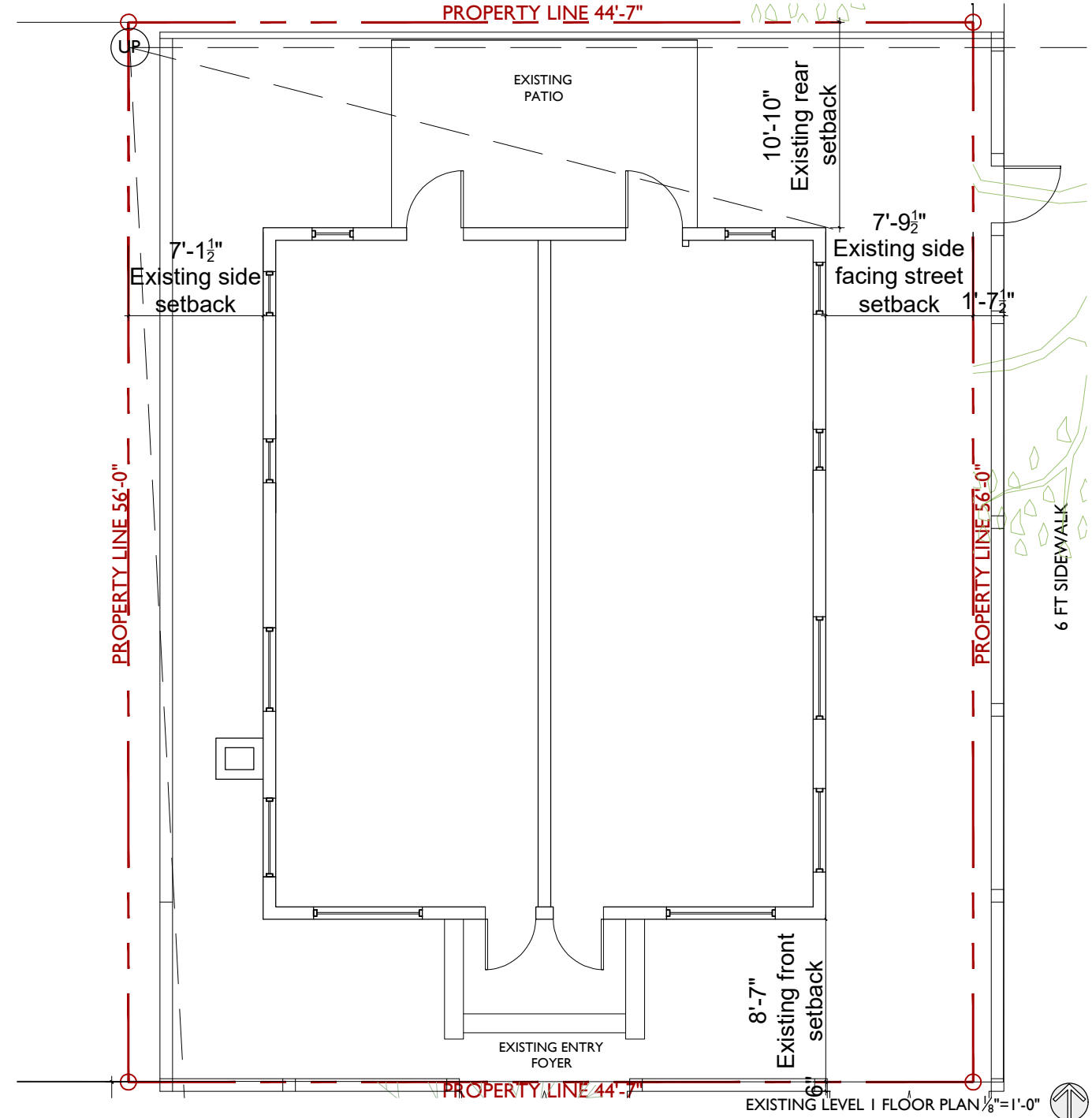

EXISTING LEVEL 1 FLOOR PLAN 1/8"=1'-0"

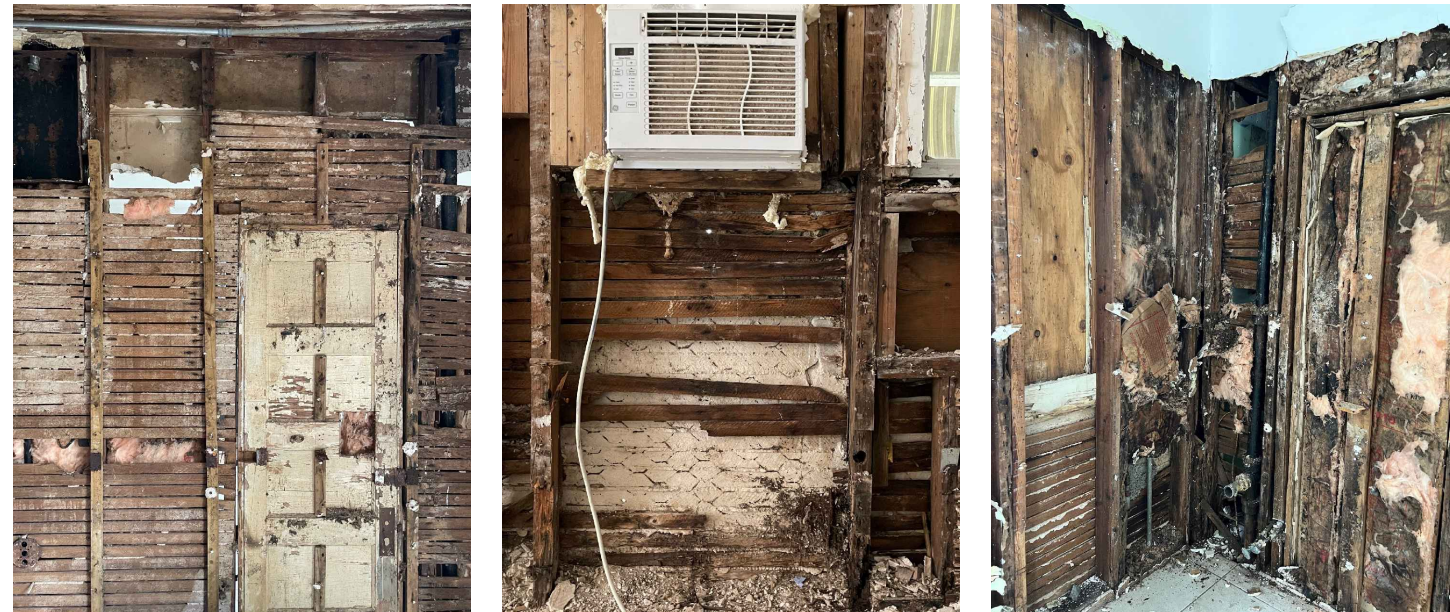

EXISTING INTERIOR CONDITIONS PHOTOS

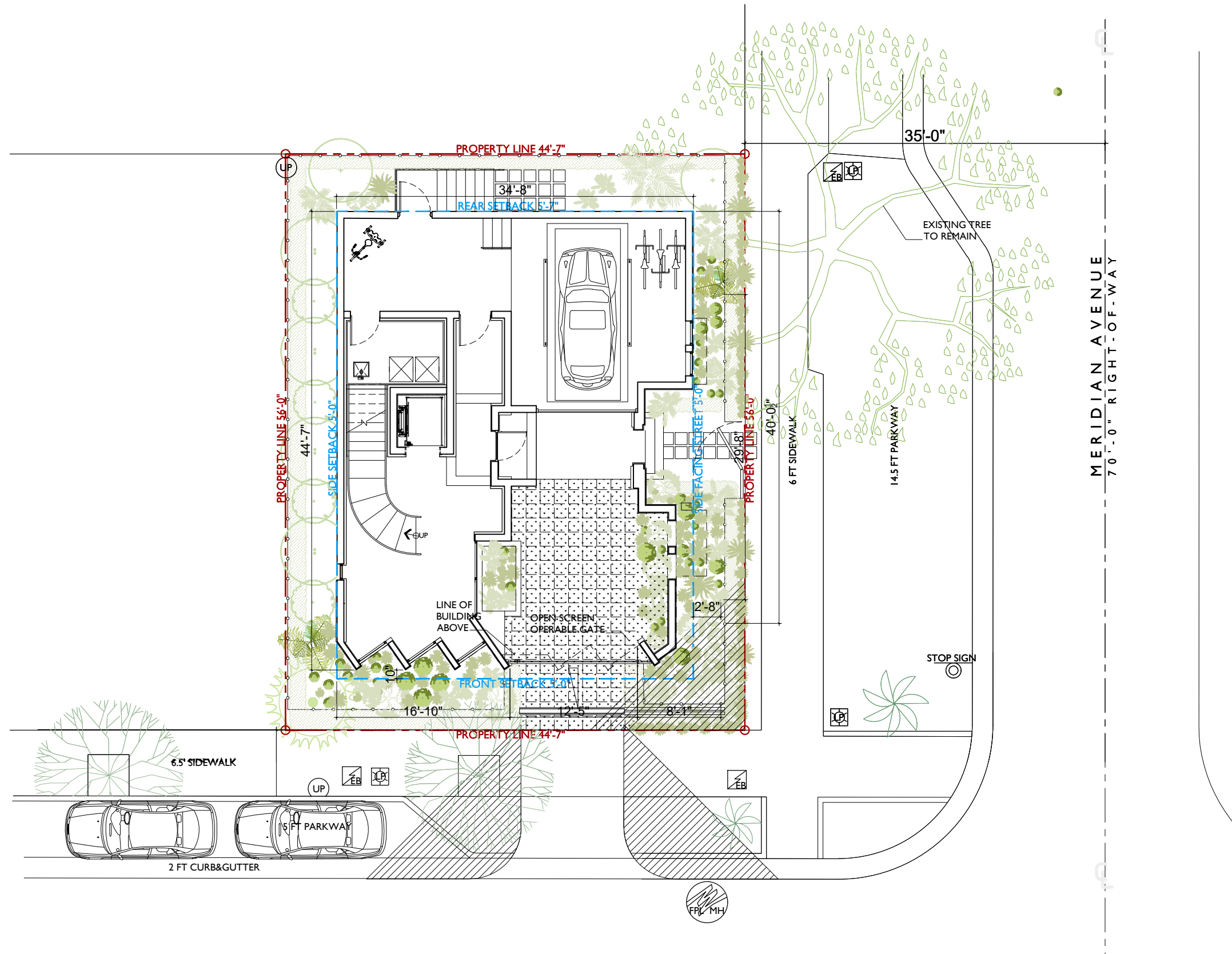

JENNIFER McCONNAY FLORIDA LIC# AR93044

ALL DRAWINGS AND WRITTEN MATERIAL APPEARING HEREIN CONSTITUTE THE ORIGINAL AND UNPUBLISHED WORK OF STUDIO MCG ARCHITECTURE, INC. AND MAY NOT BE REPRODUCED, COPIED, OR DISCLOSED WITHOUT THE EXPRESS WRITTEN CONSENT OF STUDIO MCG ARCHITECTURE, INC. © 2022

SCALE:

CHECK: JMcG

DATE: 12/19/2022

SHEET NUMBER

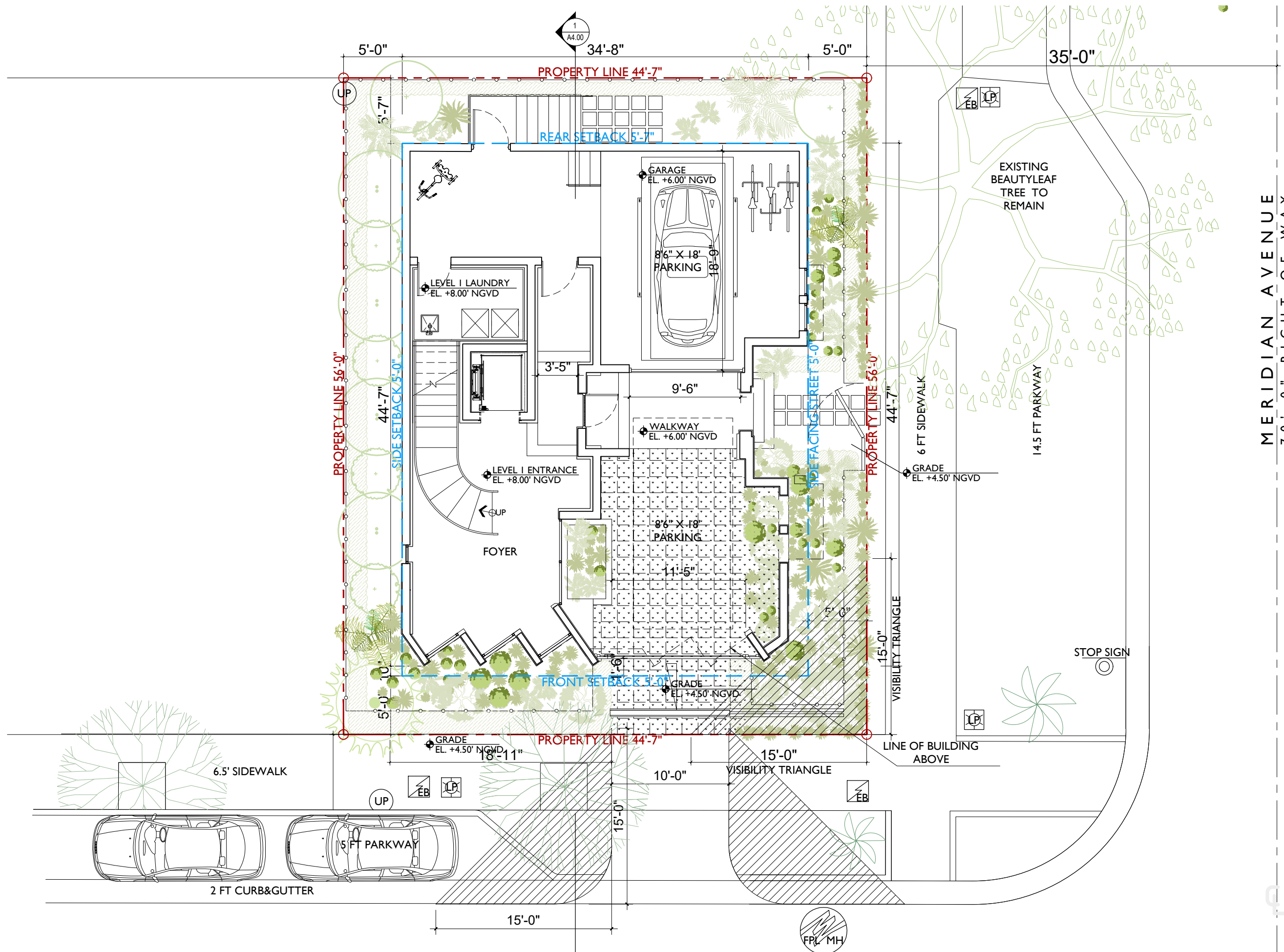

MERIDIAN AVENUE
70'-0" RIGHT-OF-WAY

PROPOSED LEVEL I FLOOR PLAN 1/8"=1'-0"

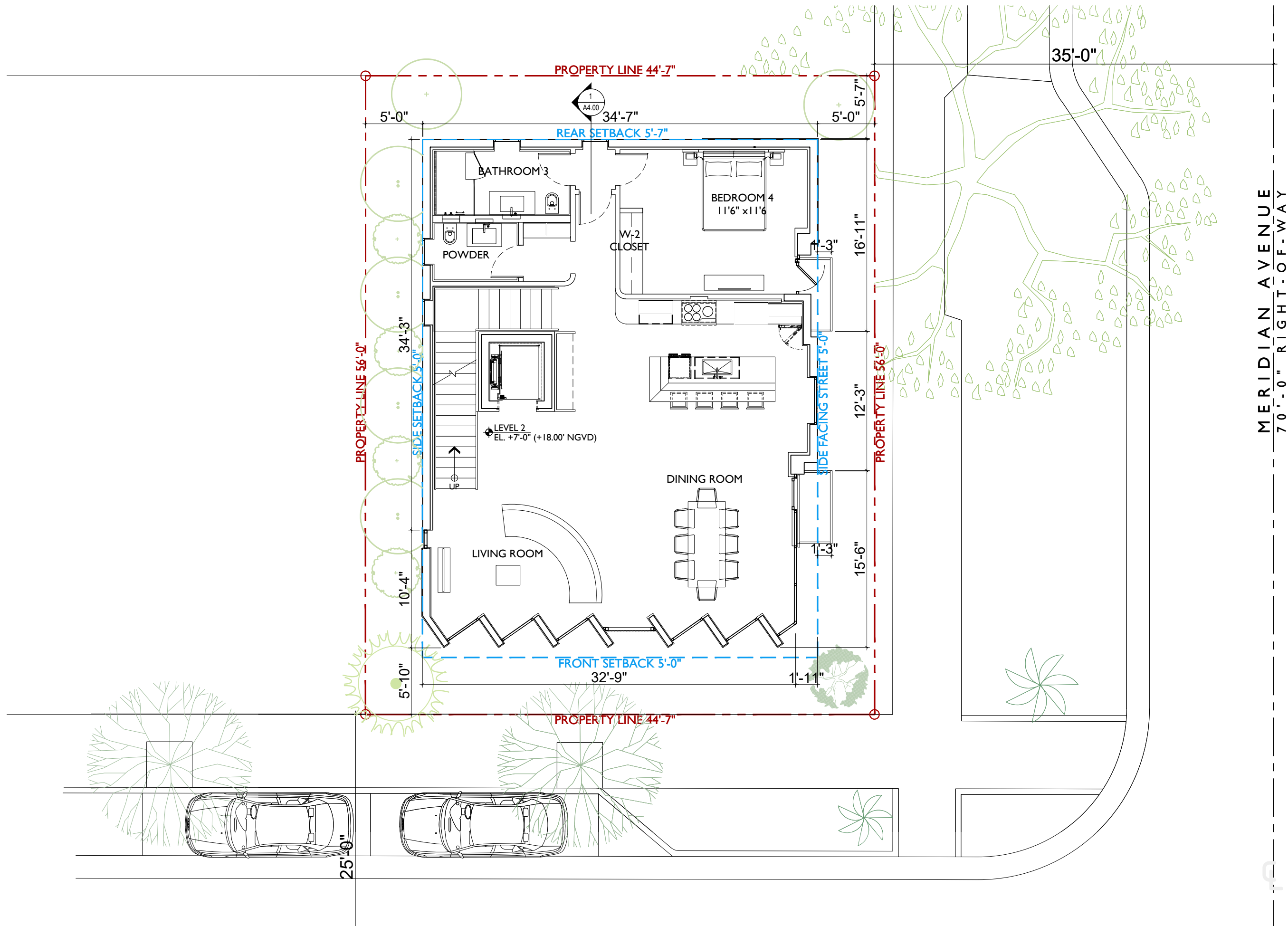

MERIDIAN AVENUE
70'-0" RIGHT-OF-WAY

PROPOSED LEVEL 2 FLOOR PLAN 1/8"=1'-0"

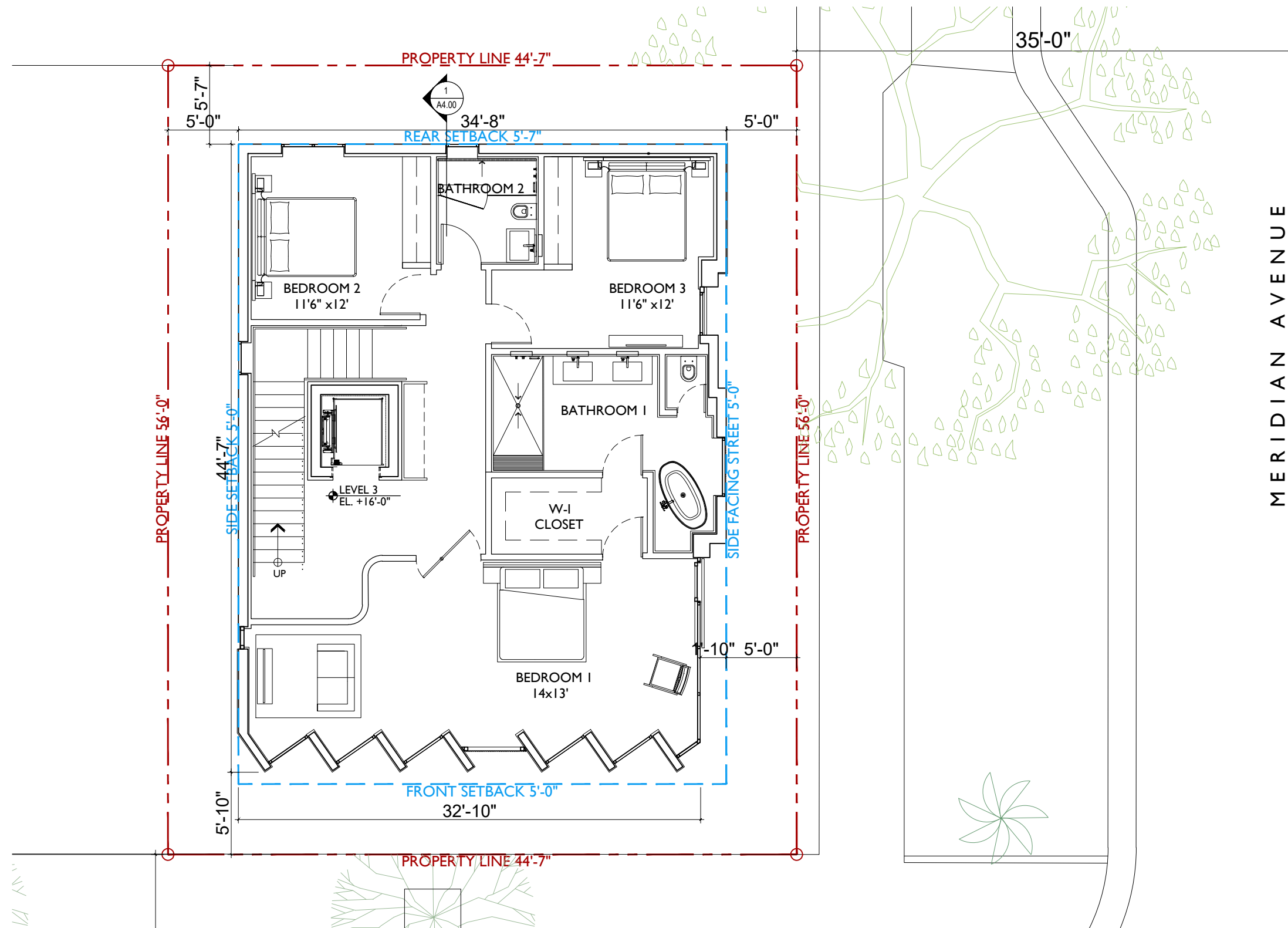

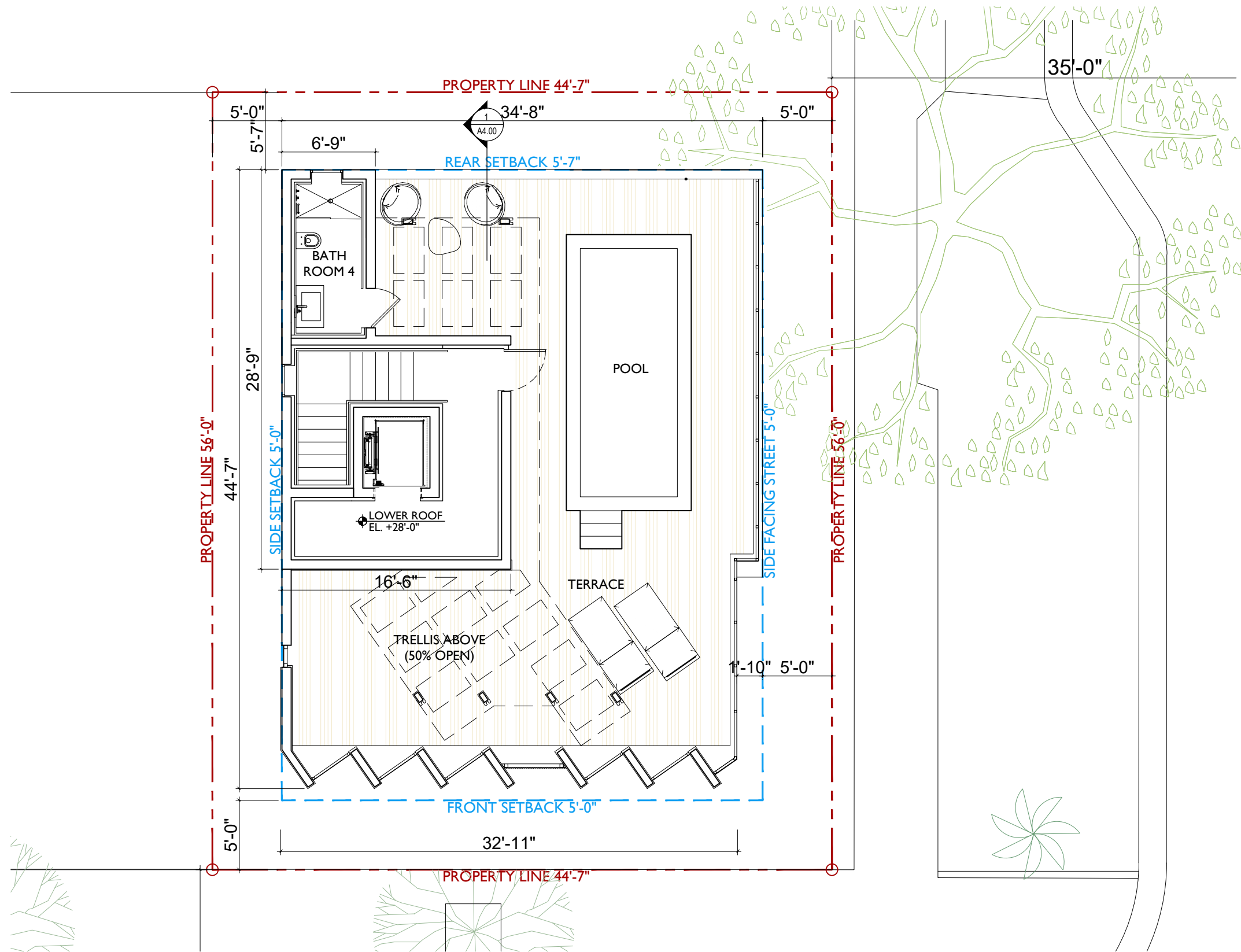

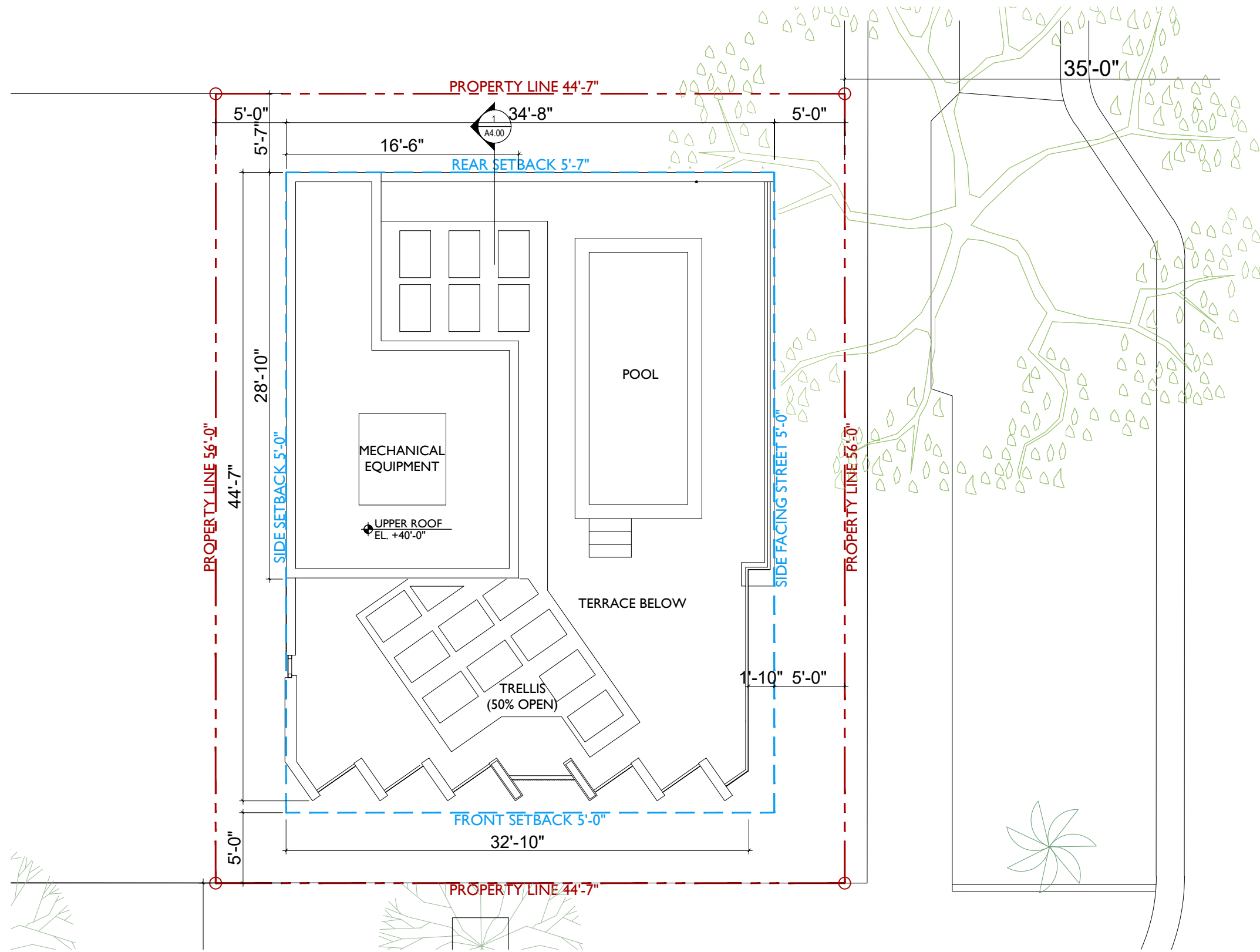

JENNIFER McCONNAY FLORIDA LIC# AR93044

ALL DRAWINGS AND WRITTEN MATERIAL APPEARING
 HEREIN CONSTITUTE THE ORIGINAL AND UNPUBLISHED
 WORK OF STUDIO MCG ARCHITECTURE, INC. AND MAY
 NOT BE DUPLICATED, USED OR DISCLOSED WITHOUT
 THE EXPRESS WRITTEN CONSENT OF STUDIO MCG
 ARCHITECTURE, INC. (c) 2022

SCALE:

CHECK: JMcG

DATE: 12/19/2022

SHEET NUMBER



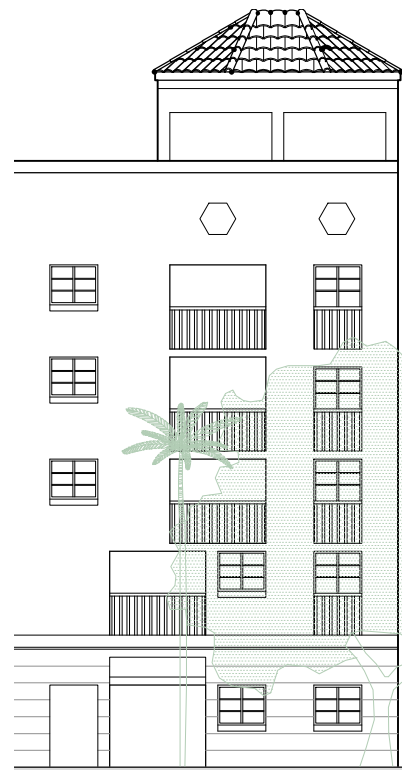
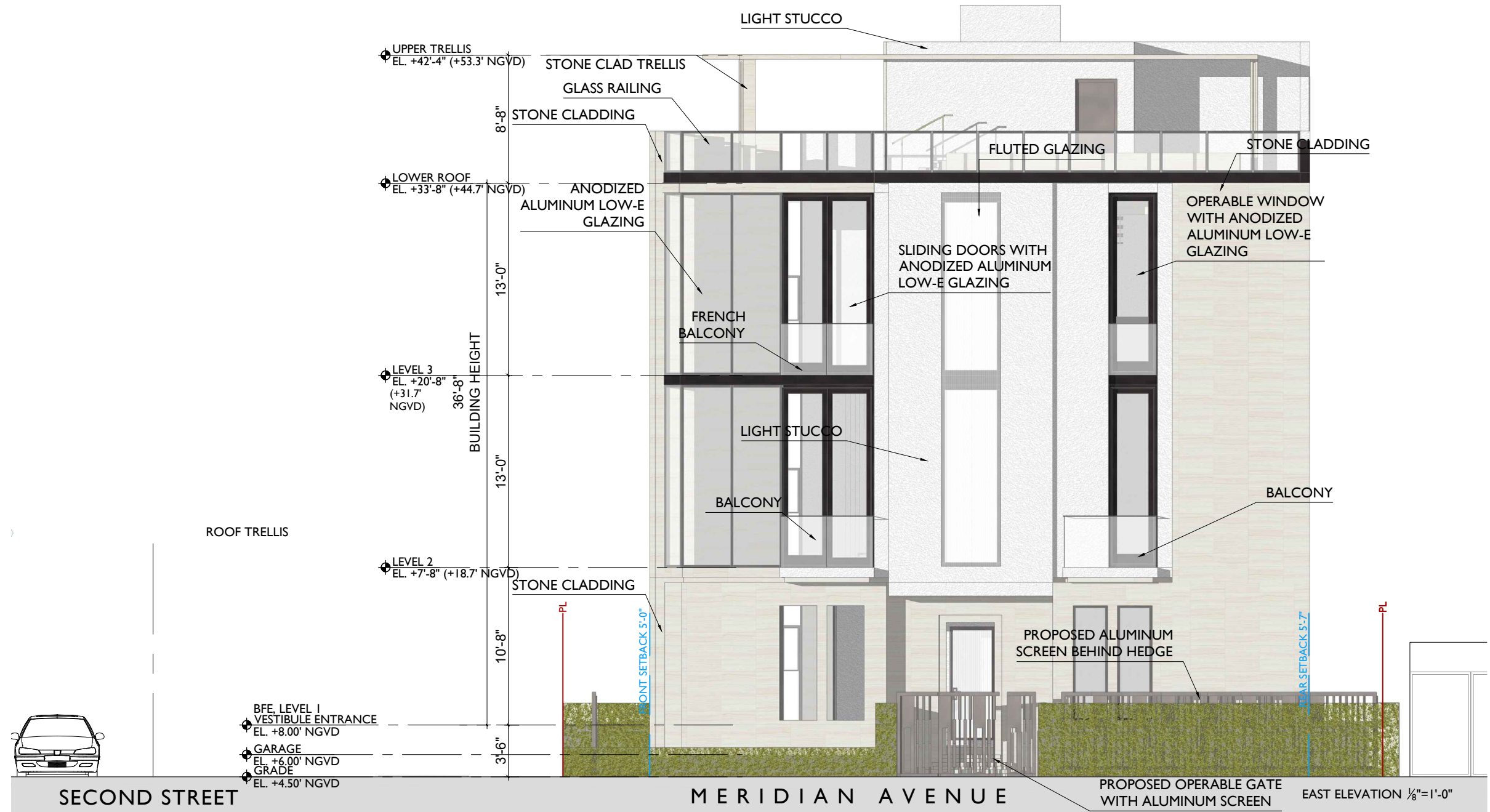

JENNIFER McCONNAY FLORIDA LIC# AR93044
ALL DRAWINGS AND WRITTEN MATERIAL APPEARING
HEREIN CONSTITUTE THE ORIGINAL AND UNPUBLISHED
WORK OF STUDIO MCG ARCHITECTURE, INC. AND MAY
NOT BE DUPLICATED, USED OR DISCLOSED WITHOUT
THE EXPRESS WRITTEN CONSENT OF STUDIO MCG
ARCHITECTURE, INC. (c) 2022

SCALE:
CHECK: JMcG
DATE: 12/19/2022
SHEET NUMBER

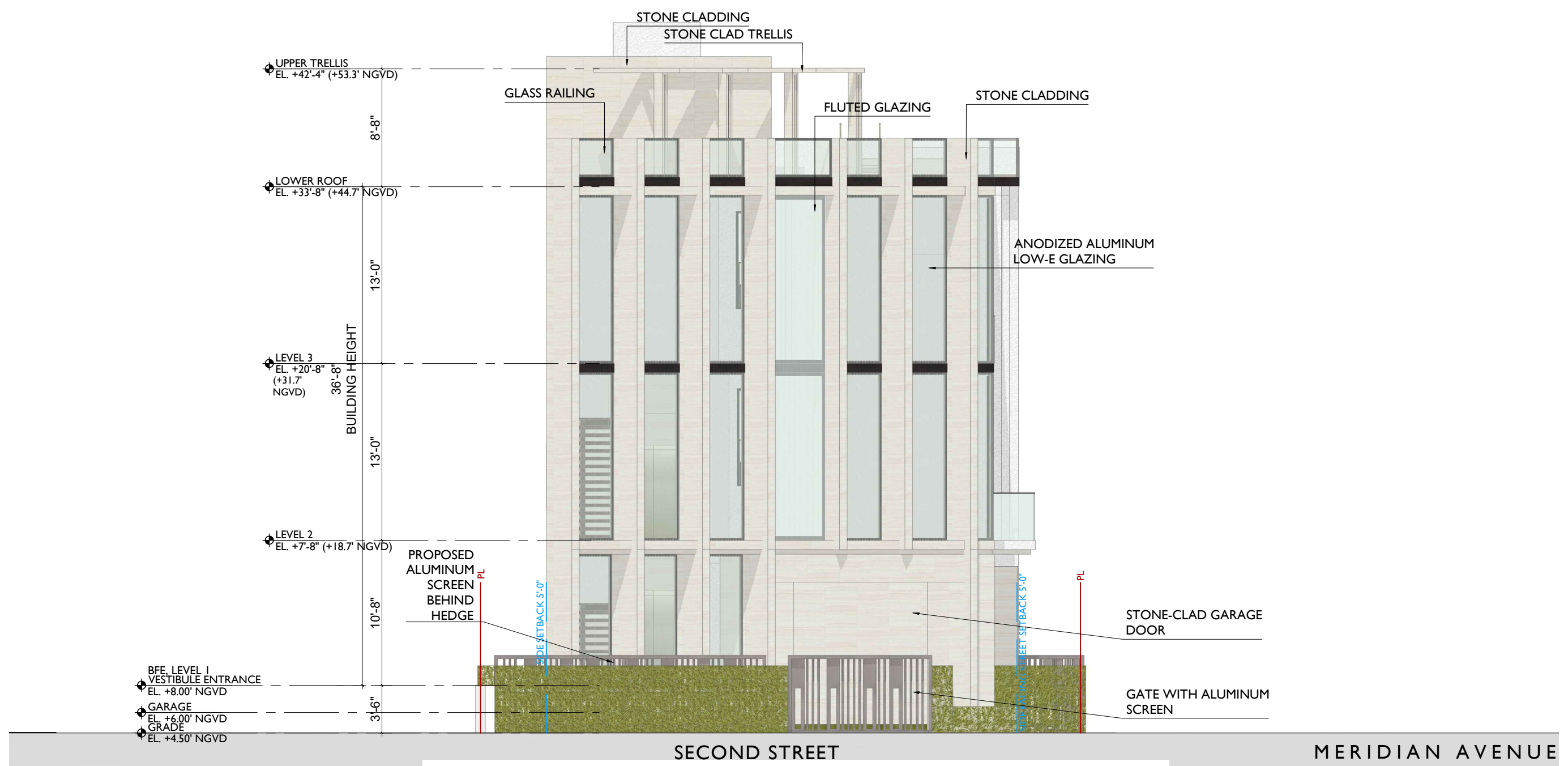

SOUTH ELEVATION 1/8"=1'-0"

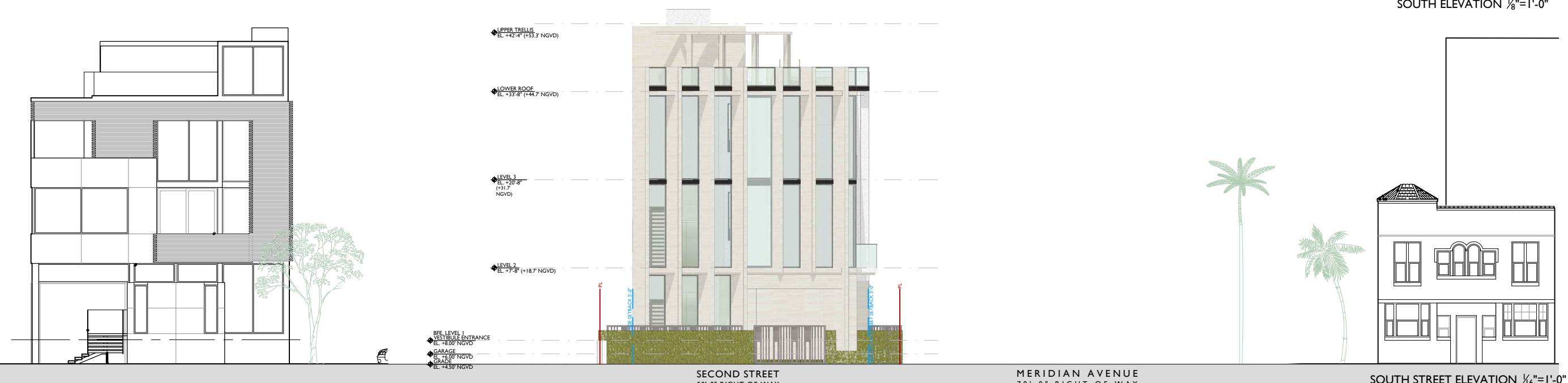

SECOND STREET 50'-0" RIGHT-OF-WAY MERIDIAN AVENUE 70'-0" RIGHT-OF-WAY

SOUTH STREET ELEVATION 1/4"=1'-0"

JENNIFER McCONNERY FLORIDA LIC# AR93044
ALL DRAWINGS AND WRITTEN MATERIAL APPEARING
HEREIN CONSTITUTE THE ORIGINAL AND UNPUBLISHED
WORK OF STUDIO MCG ARCHITECTURE, INC. AND MAY
NOT BE DUPLICATED, USED OR DISCLOSED WITHOUT
THE EXPRESS WRITTEN CONSENT OF STUDIO MCG
ARCHITECTURE, INC. (c) 2022

SCALE:
CHECK: JMcG
DATE: 12/19/2022
SHEET NUMBER

A3.01



JENNIFER MCCONNEY FLORIDA LIC# AR93044
ALL DRAWINGS AND WRITTEN MATERIAL APPEARING
HEREIN CONSTITUTE THE ORIGINAL AND UNPUBLISHED
WORK OF STUDIO MCG ARCHITECTURE, INC. AND MAY
NOT BE DUPLICATED, USED OR DISCLOSED WITHOUT
THE EXPRESS WRITTEN CONSENT OF STUDIO MCG
ARCHITECTURE, INC. (c) 2022

SCALE:
CHECK: JMcG
DATE: 12/19/2022
SHEET NUMBER

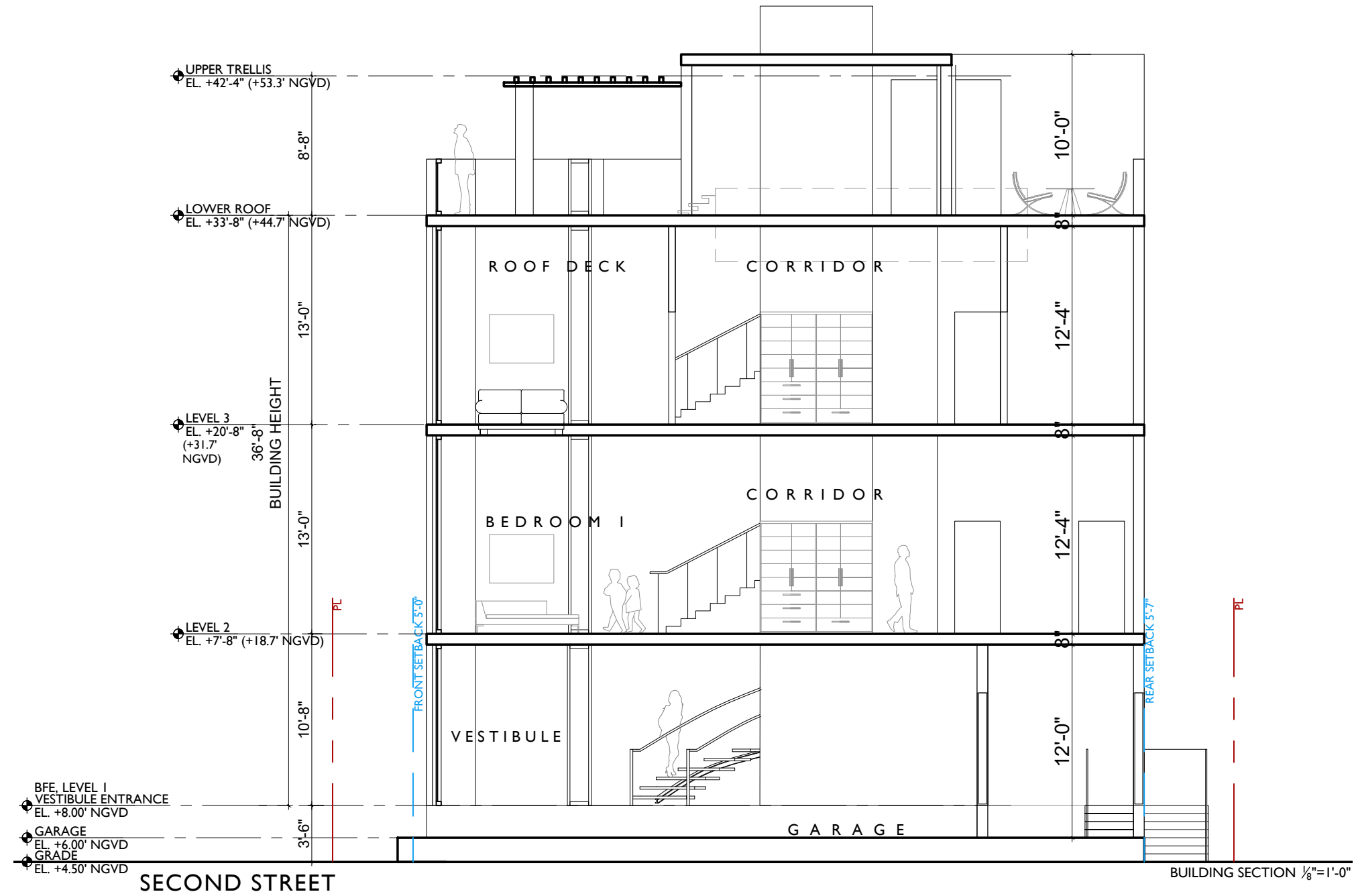

JENNIFER McCONNERY FLORIDA LIC# AR93044

ALL DRAWINGS AND WRITTEN MATERIAL APPEARING HEREIN CONSTITUTE THE ORIGINAL AND UNPUBLISHED WORK OF STUDIO MCG ARCHITECTURE, INC. AND MAY NOT BE DUPLICATED, USED OR DISCLOSED WITHOUT THE EXPRESS WRITTEN CONSENT OF STUDIO MCG ARCHITECTURE, INC. © 2022

SCALE: JMcG

CHECK: JMcG

DATE: 12/19/2022

SHEET NUMBER

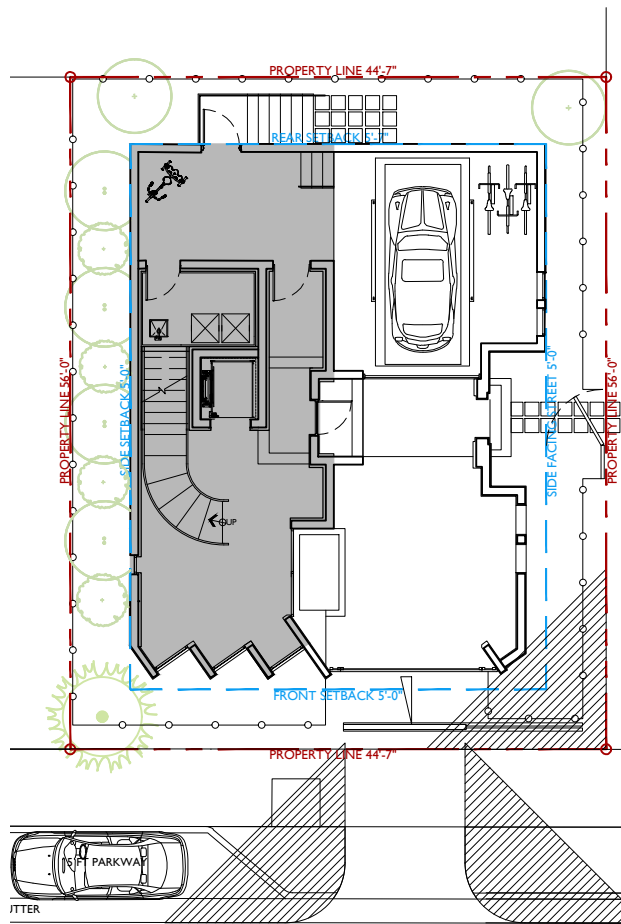

FAR Diagram Level 1 1/16"=1'-0"

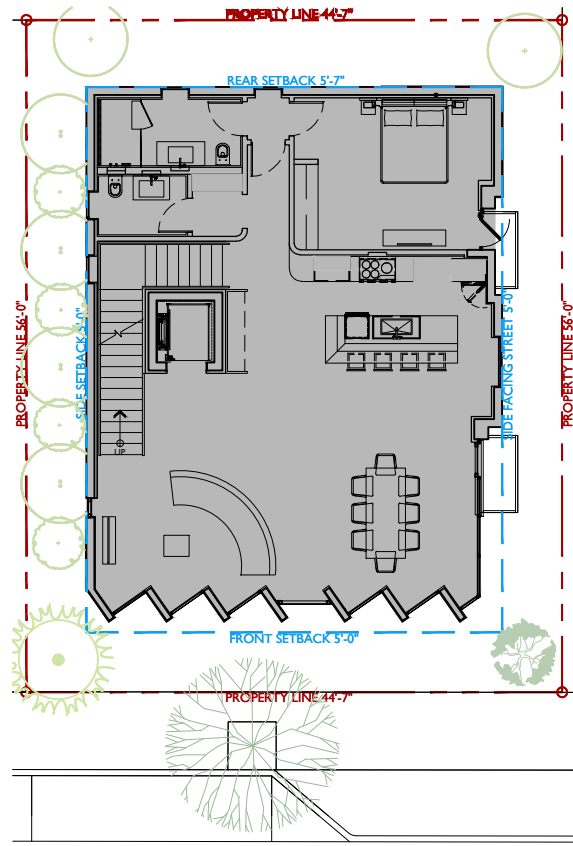

FAR Diagram Level 2 1/16"=1'-0"

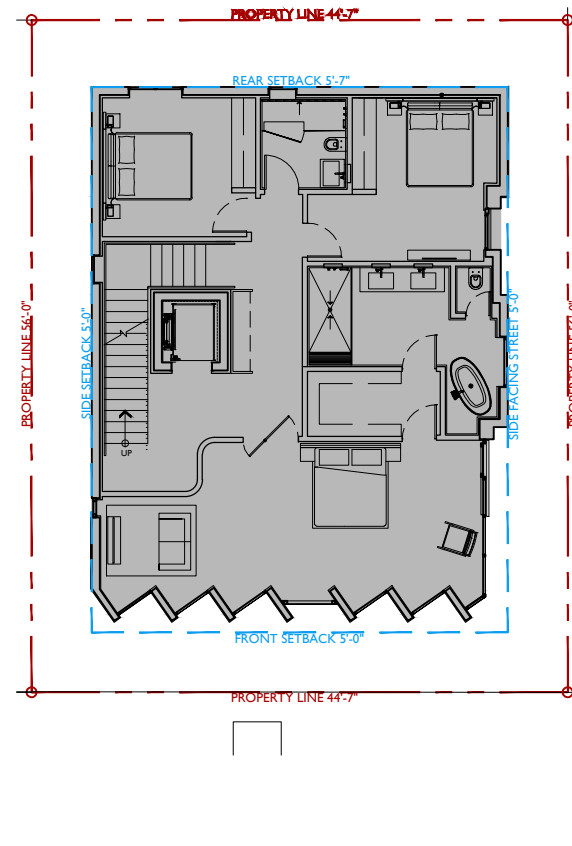

FAR Diagram Level 3 1/16"=1'-0"

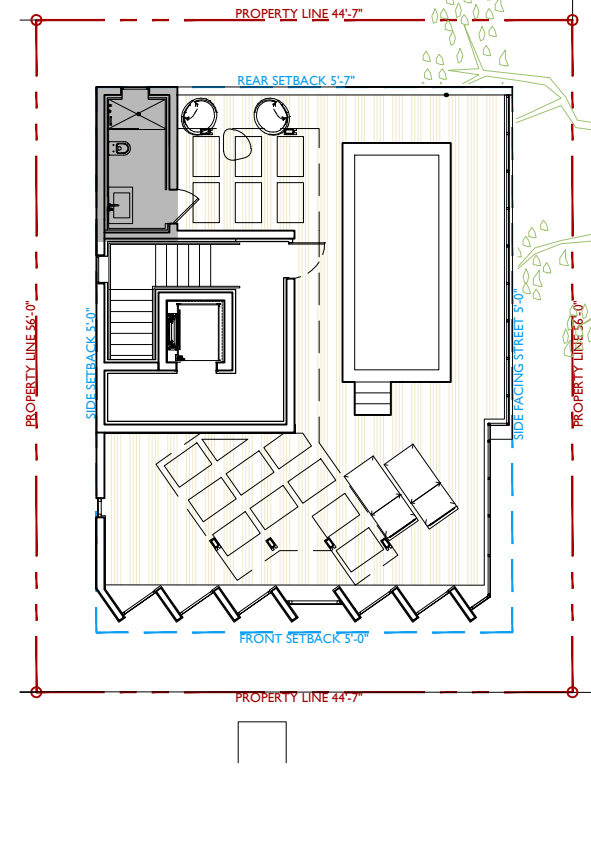

FAR Diagram Level 4 1/16"=1'-0"

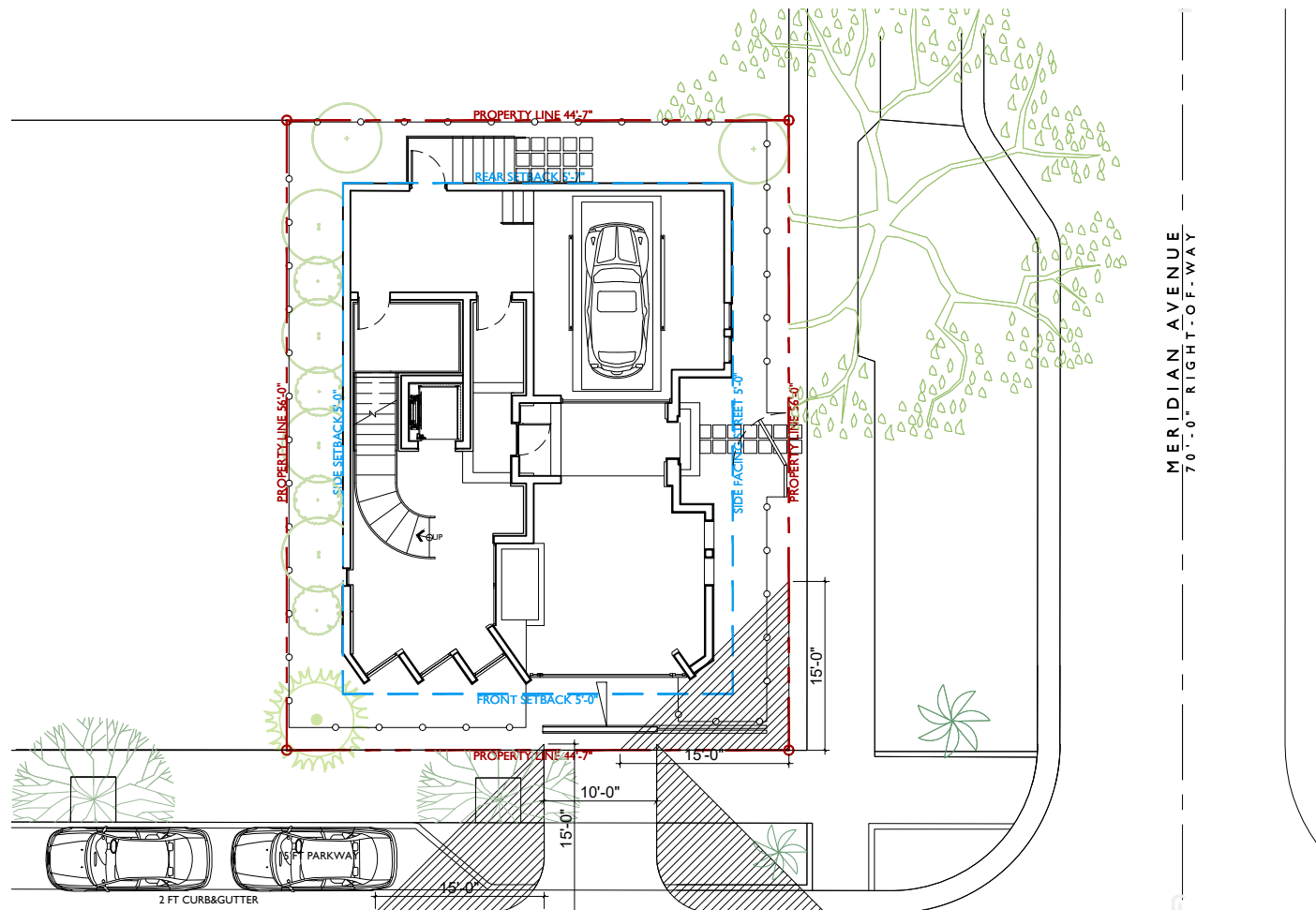

Maneuvering, Visibility Diagram 1/16"=1'-0"

Allowable FAR			
Zoning	Lot Area	FAR	FAR SF
R-PS2	2,499 SF	1.5	3,749 SF

FAR	
Floors	Area
Level 1	689 SF
Level 2	1,467 SF
Level 3	1,467 SF
Level 4	87 SF
Total FAR	3,710 SF
Remaining FAR	39 SF

FAR DIAGRAM

JENNIFER McCONNERY FLORIDA LIC# AR93044
ALL DRAWINGS AND WRITTEN MATERIAL APPEARING HEREIN CONSTITUTE THE ORIGINAL AND UNPUBLISHED WORK OF STUDIO MCG ARCHITECTURE, INC. AND MAY NOT BE DUPLICATED, USED OR DISCLOSED WITHOUT THE EXPRESS WRITTEN CONSENT OF STUDIO MCG ARCHITECTURE, INC. (c) 2022

SCALE:
CHECK: JMcG
DATE: 12/19/2022
SHEET NUMBER