

Private Residence

803 Second Street, Miami Beach, Florida

HISTORIC PRESERVATION BOARD

FINAL SUBMISSION

SEPTEMBER 6th, 2022

2206

PROJECT NUMBER

PROJECT:
RESIDENCE

803 Second Street
Miami Beach, FL 33139

DRAWING:

COVER PAGE

JENNIFER MCCONNEY FLORIDA LIC# AR93044

ALL DRAWINGS AND WRITTEN MATERIAL APPEARING
HEREIN CONSTITUTE THE ORIGINAL AND UNPUBLISHED
WORK OF STUDIO MCG ARCHITECTURE, INC. AND MAY
NOT BE DUPLICATED, USED OR DISCLOSED WITHOUT
THE EXPRESS WRITTEN CONSENT OF STUDIO MCG
ARCHITECTURE, INC. (c) 2022

SCALE:

CHECK: JMcG

DATE: 09/06/2022

SHEET NUMBER



A0.00

Ocean Beach Historic District

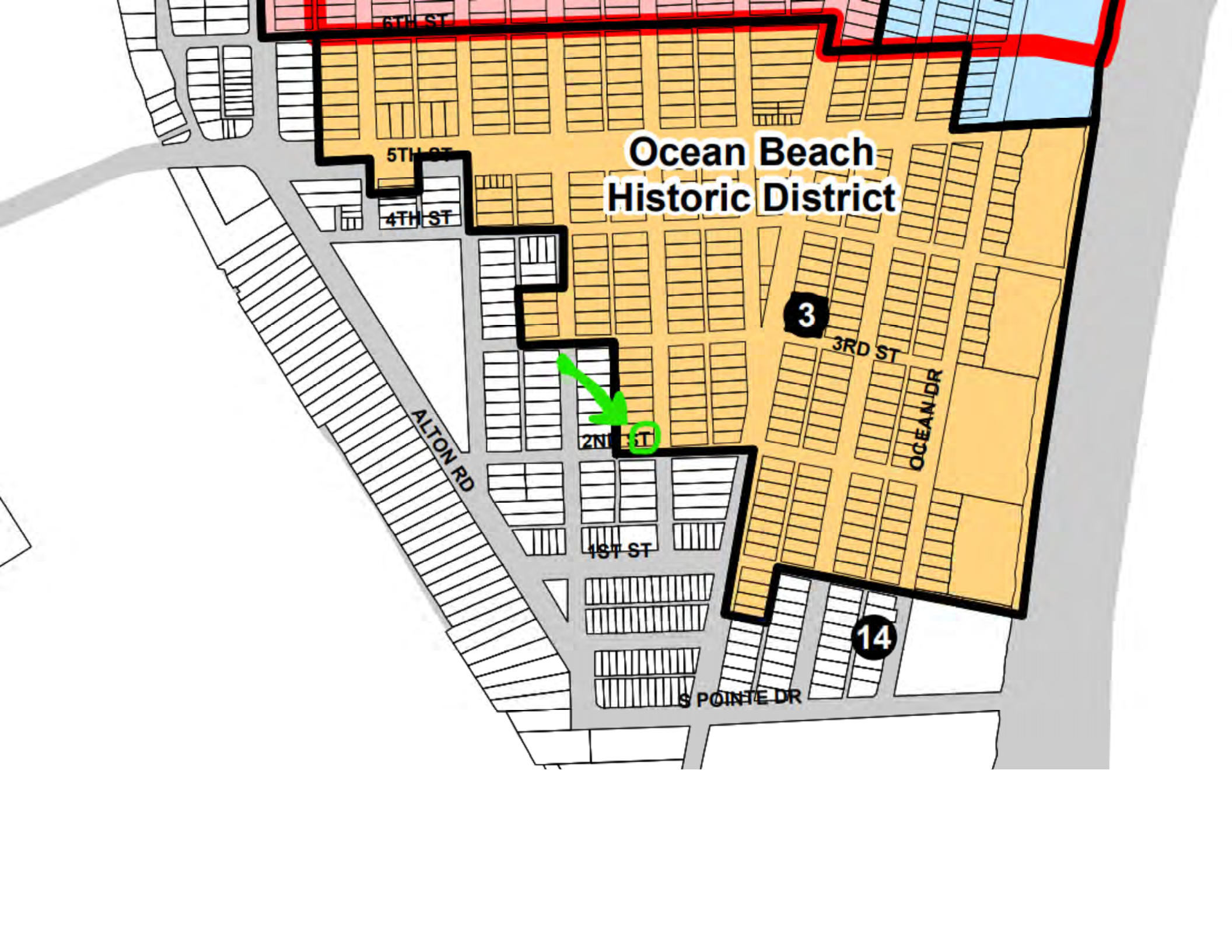

6TH ST

5TH ST

4TH ST

3

3RD ST

OCEAN DR

2ND ST

ALTON RD

1ST ST

14

S POINTE DR

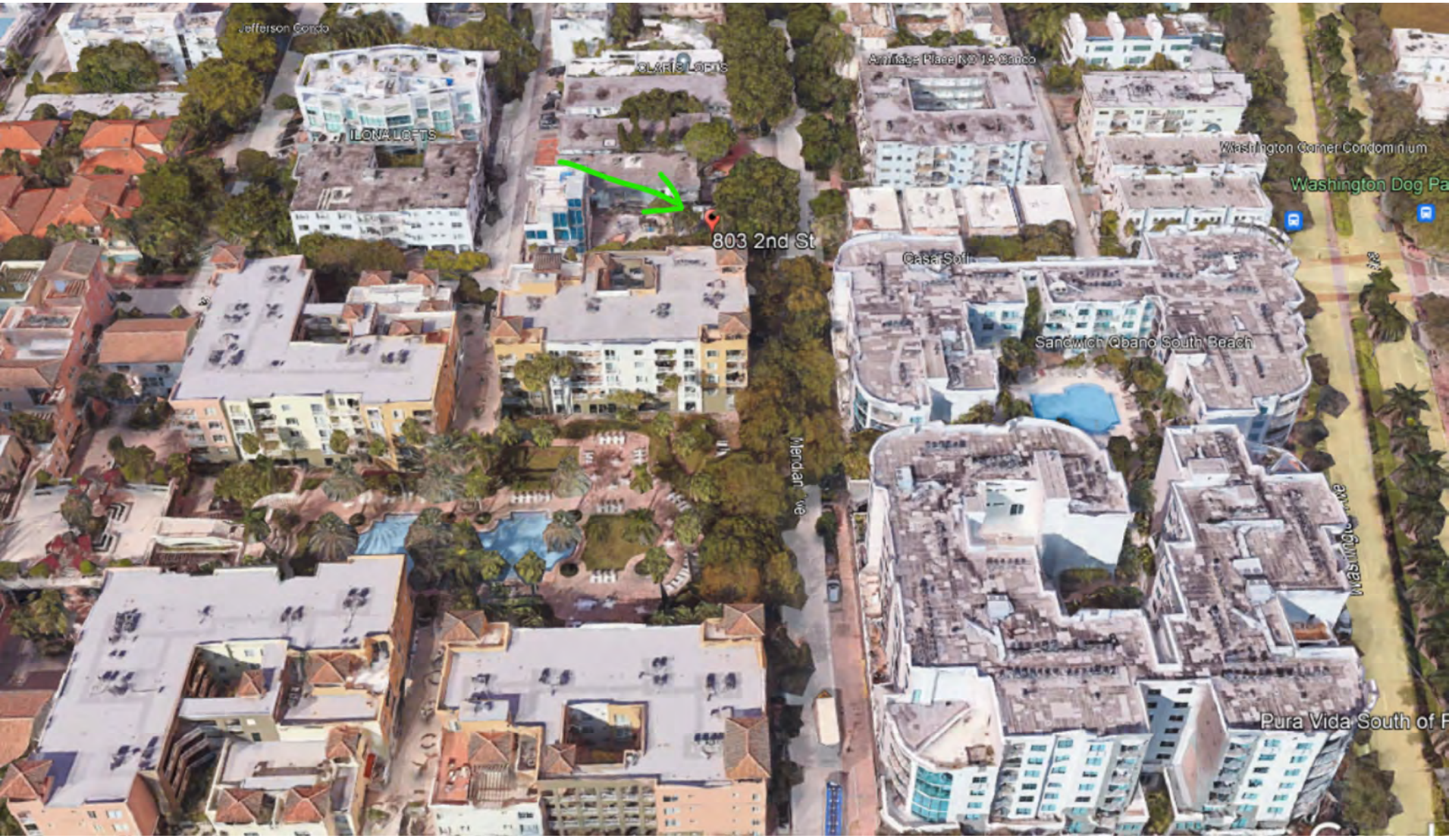

Jefferson Condo

LONA LOFTS

CLARIS LOFTS

Annage Place NO 1A Condo

Washington Corner Condominium

Washington Dog Pa

803 2nd St

Casa Sofi

Sandwich Qbano South Beach

Mendian Ave

Washington Ave

Pura Vida South of F



2022-03-08

14. VIEW AT THE CORNER 803 2ND STREET



2022-03-08

16. AERIAL VIEW AT 803 2 STREET



2022-03-08

15. AERIAL VIEW AT 803 2 STREET

SITE PHOTOS

JENNIFER McCONNAY FLORIDA LIC# AR93044
 ALL DRAWINGS AND WRITTEN MATERIAL APPEARING
 HEREIN CONSTITUTE THE ORIGINAL AND UNPUBLISHED
 WORK OF STUDIO MCG ARCHITECTURE, INC. AND MAY
 NOT BE DUPLICATED, USED OR DISCLOSED WITHOUT
 THE EXPRESS WRITTEN CONSENT OF STUDIO MCG
 ARCHITECTURE, INC. © 2022

SCALE: _____
 CHECK: JMcG
 DATE: 09/06/2022
 SHEET NUMBER





1973

ARCHIVE PHOTO



1989

ARCHIVE PHOTO



1996

ARCHIVE PHOTO



1996

ARCHIVE PHOTO

ARCHIVE IMAGES

JENNIFER MCCONNEY FLORIDA LIC# AR93044
 ALL DRAWINGS AND WRITTEN MATERIAL APPEARING
 HEREIN CONSTITUTE THE ORIGINAL AND UNPUBLISHED
 WORK OF STUDIO MCG ARCHITECTURE, INC. AND MAY
 NOT BE DUPLICATED, USED OR DISCLOSED WITHOUT
 THE EXPRESS WRITTEN CONSENT OF STUDIO MCG
 ARCHITECTURE, INC. (c) 2022

SCALE: _____
 CHECK: JMcG
 DATE: 09/06/2022
 SHEET NUMBER



2022-03-08

1. NORTH FACADE FACING RESIDENTIAL BUILDING AT 208 MERIDIAN



2022-03-08

2. REAR DOORS OF EXISTING BUILDING



2022-03-08

4. WEST FACADE OF EXISTING BUILDING



2022-03-08

3. SOUTH FACADE FRONT ENTRANCE OF EXISTING BUILDING

SITE PHOTOS

JENNIFER McCONNERY FLORIDA LIC# AR93044
ALL DRAWINGS AND WRITTEN MATERIAL APPEARING
HEREIN CONSTITUTE THE ORIGINAL AND UNPUBLISHED
WORK OF STUDIO MCG ARCHITECTURE, INC. AND MAY
NOT BE DUPLICATED, USED OR DISCLOSED WITHOUT
THE EXPRESS WRITTEN CONSENT OF STUDIO MCG
ARCHITECTURE, INC. (c) 2022

SCALE: _____
CHECK: _____ JMcG
DATE: _____ 09/06/2022
SHEET NUMBER

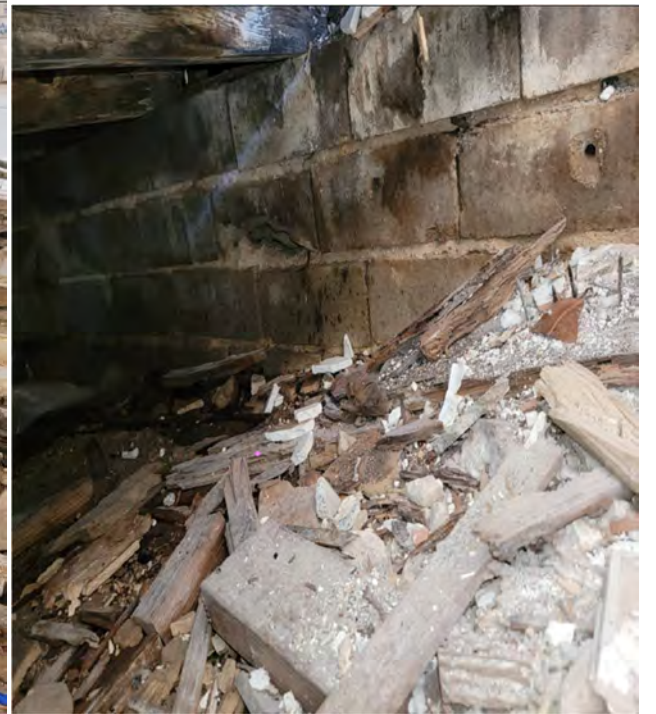
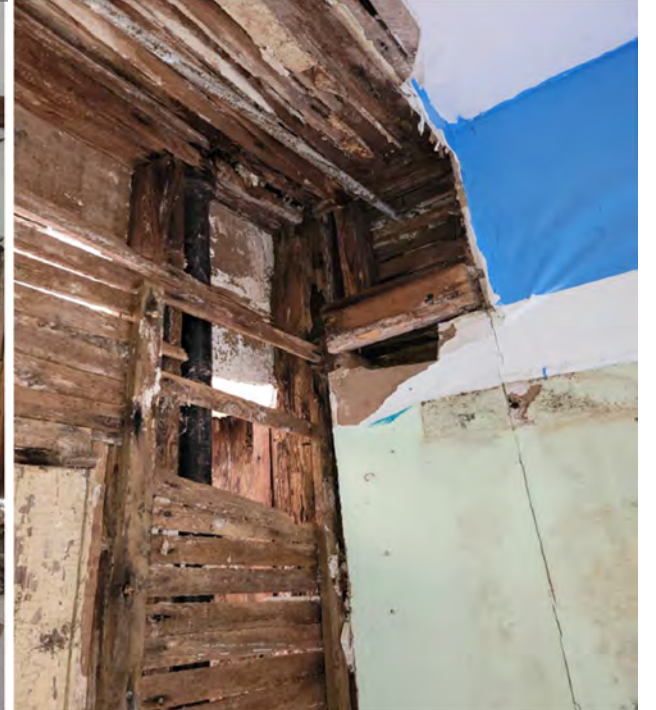

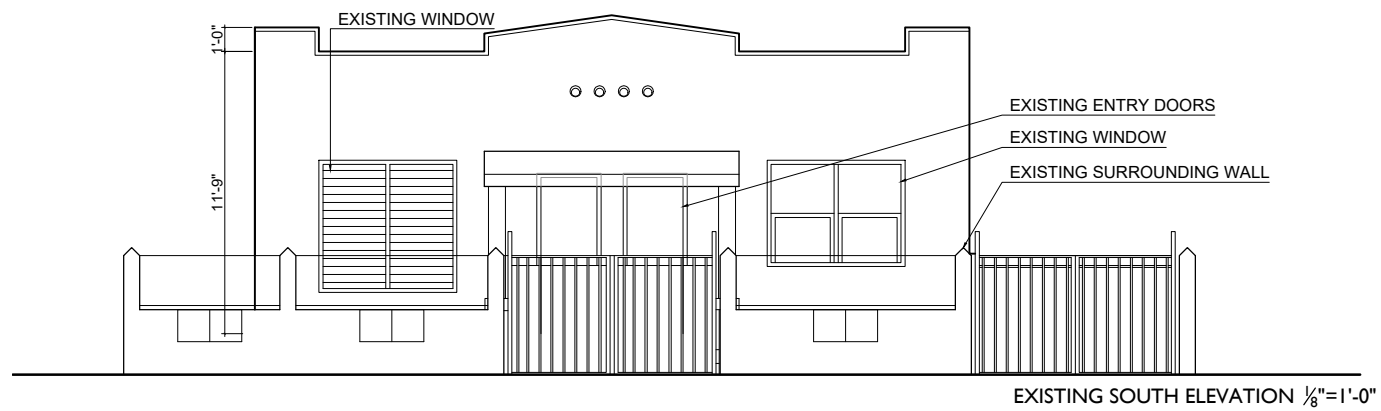

EXISTING SOUTH ELEVATION 1/8"=1'-0"

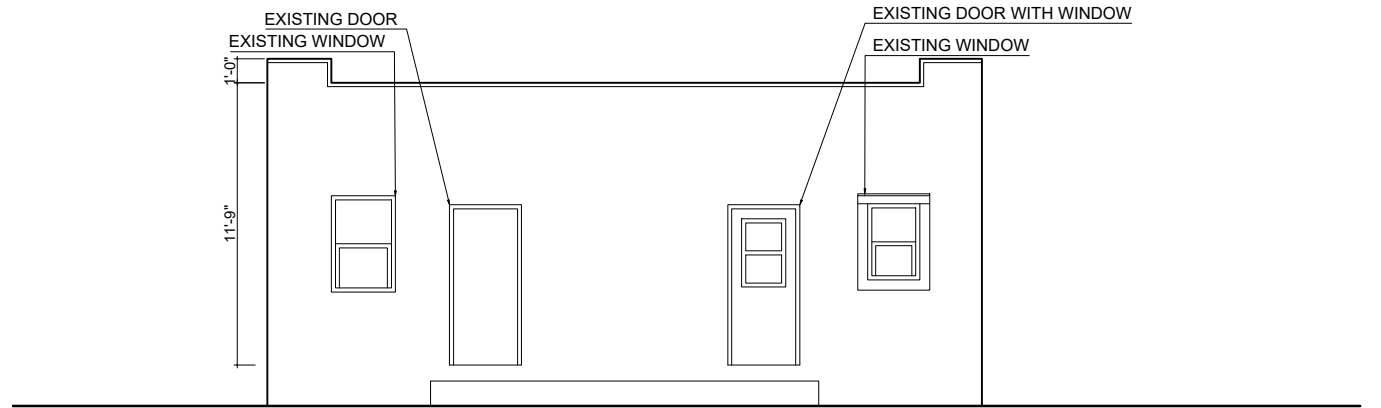

EXISTING NORTH ELEVATION 1/8"=1'-0"

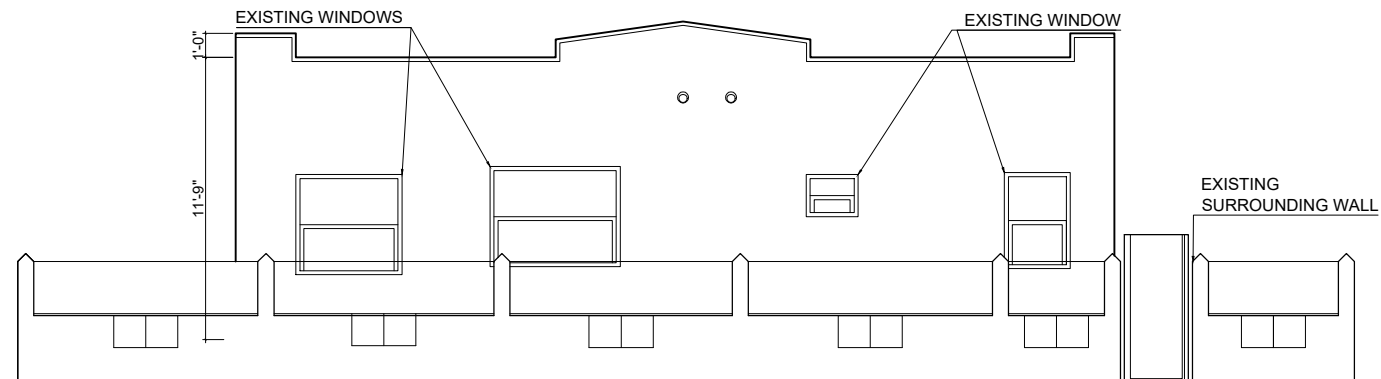

EXISTING EAST ELEVATION 1/8"=1'-0"

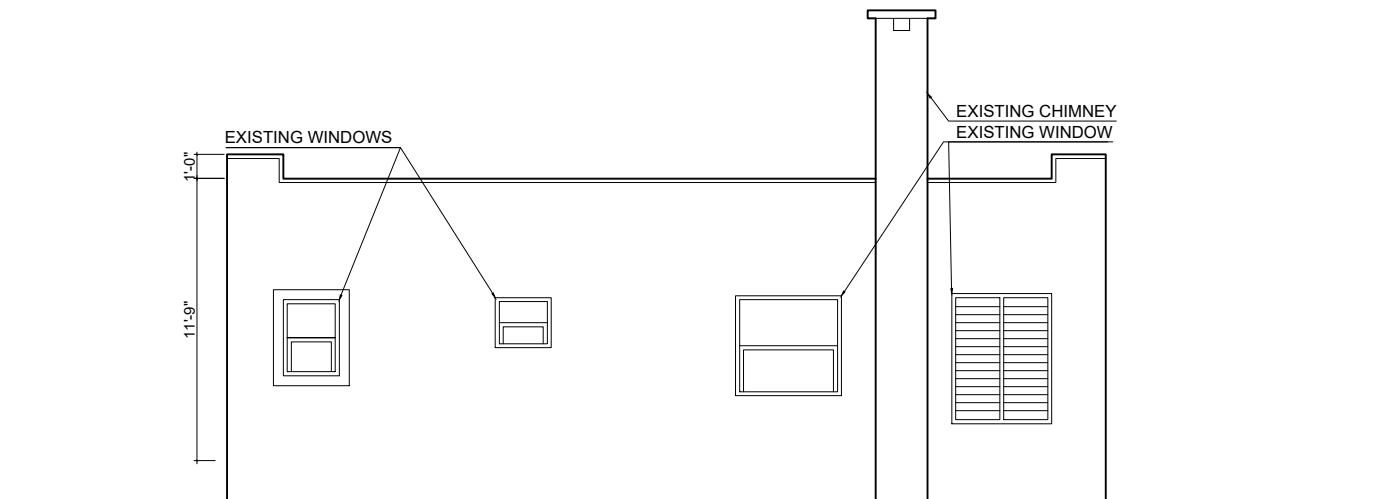

EXISTING WEST ELEVATION 1/8"=1'-0"

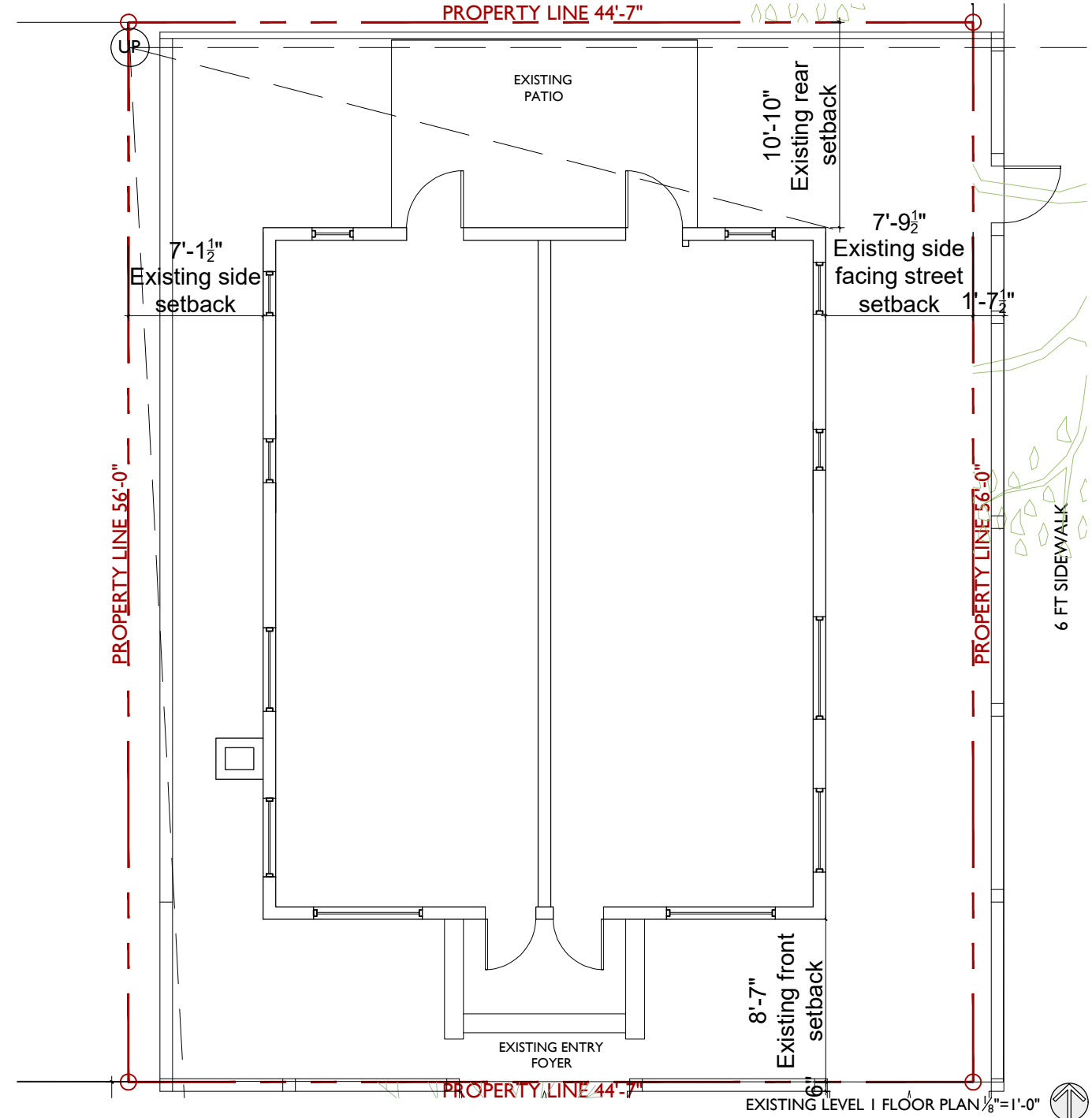

EXISTING LEVEL 1 FLOOR PLAN 1/8"=1'-0"

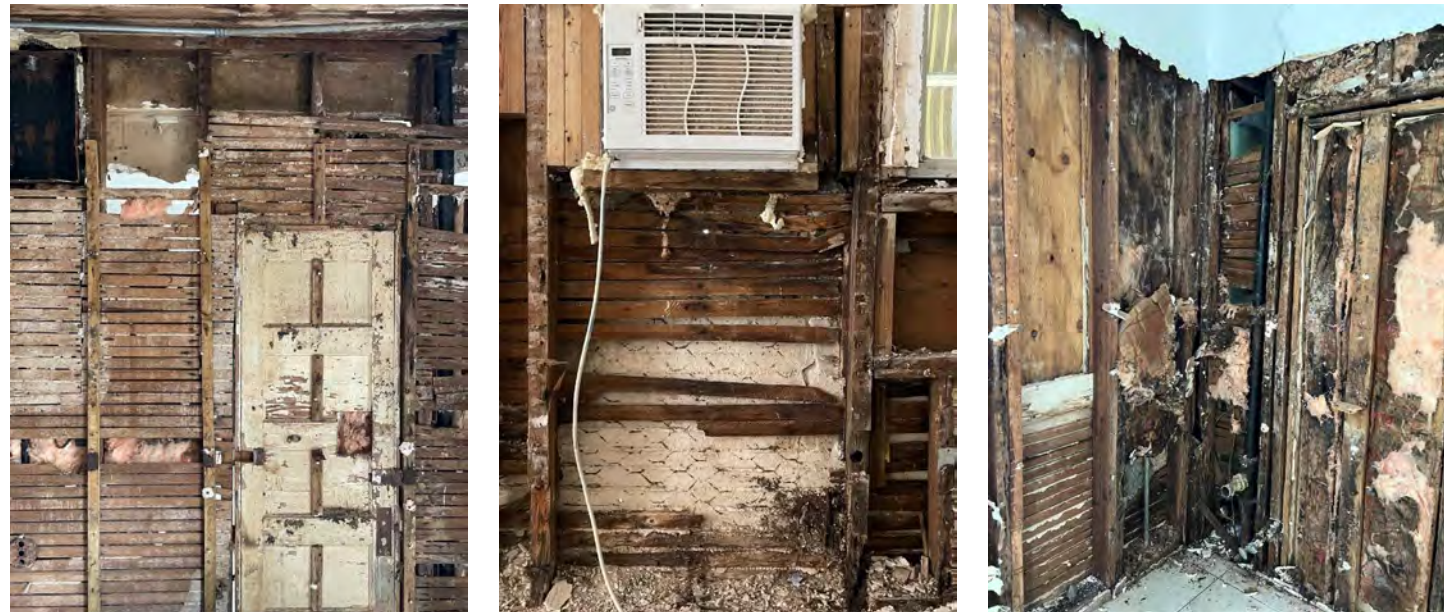

EXISTING INTERIOR CONDITIONS PHOTOS

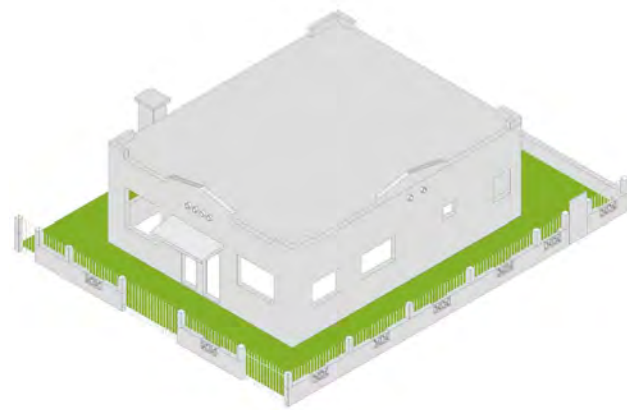

ORIGINAL HISTORIC STRUCTURE,
EXISTING FENCE ON PROPERTY LINE

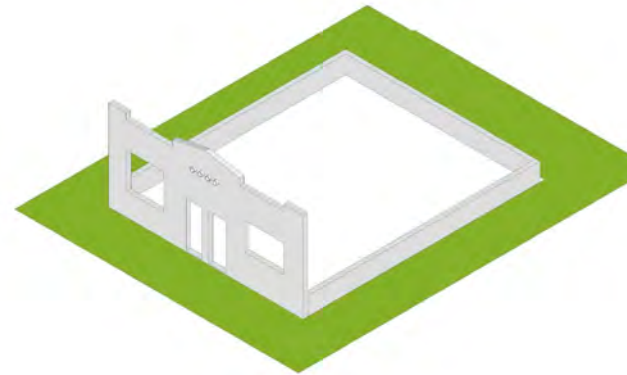

FRONT FACADE OF HISTORIC STRUCTURE
PROPOSED TO BE RECONSTRUCTED.

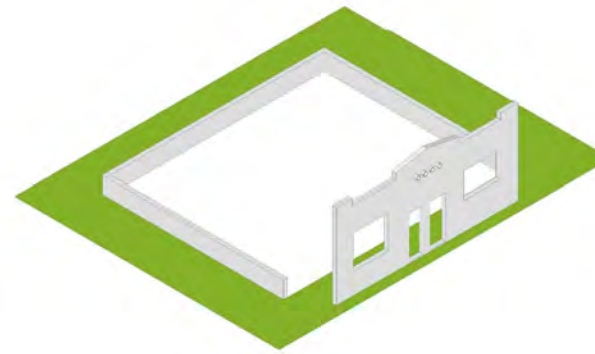

RECONSTRUCTED HISTORIC STRUCTURE
FACES MERIDIAN AVENUE, SYMMETRY
DEFINES MAIN PROPOSED ENTRY. THIS
CONFIGURATION ALLOWS FOR THE
EXISTING STREET TREE TO REMAIN AND A
DRIVEWAY ALONG 2ND STREET.

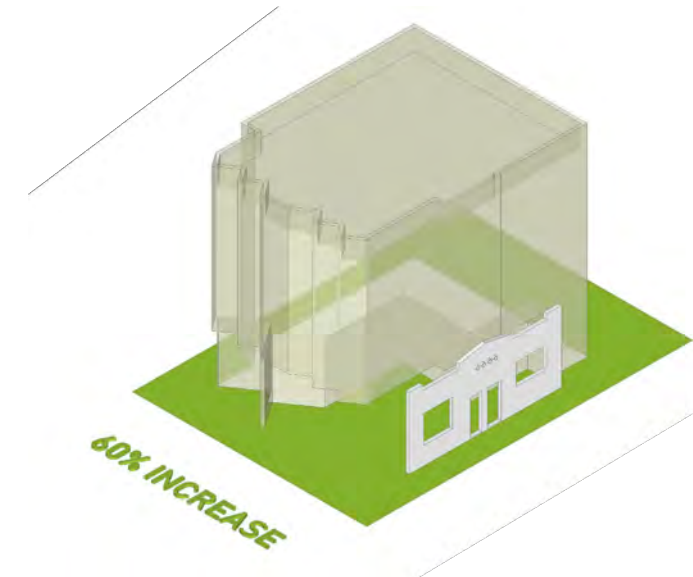

RECONSTRUCTED HISTORIC STRUCTURE +
NEW RESIDENCE. 60% INCREASE GREEN
SPACE

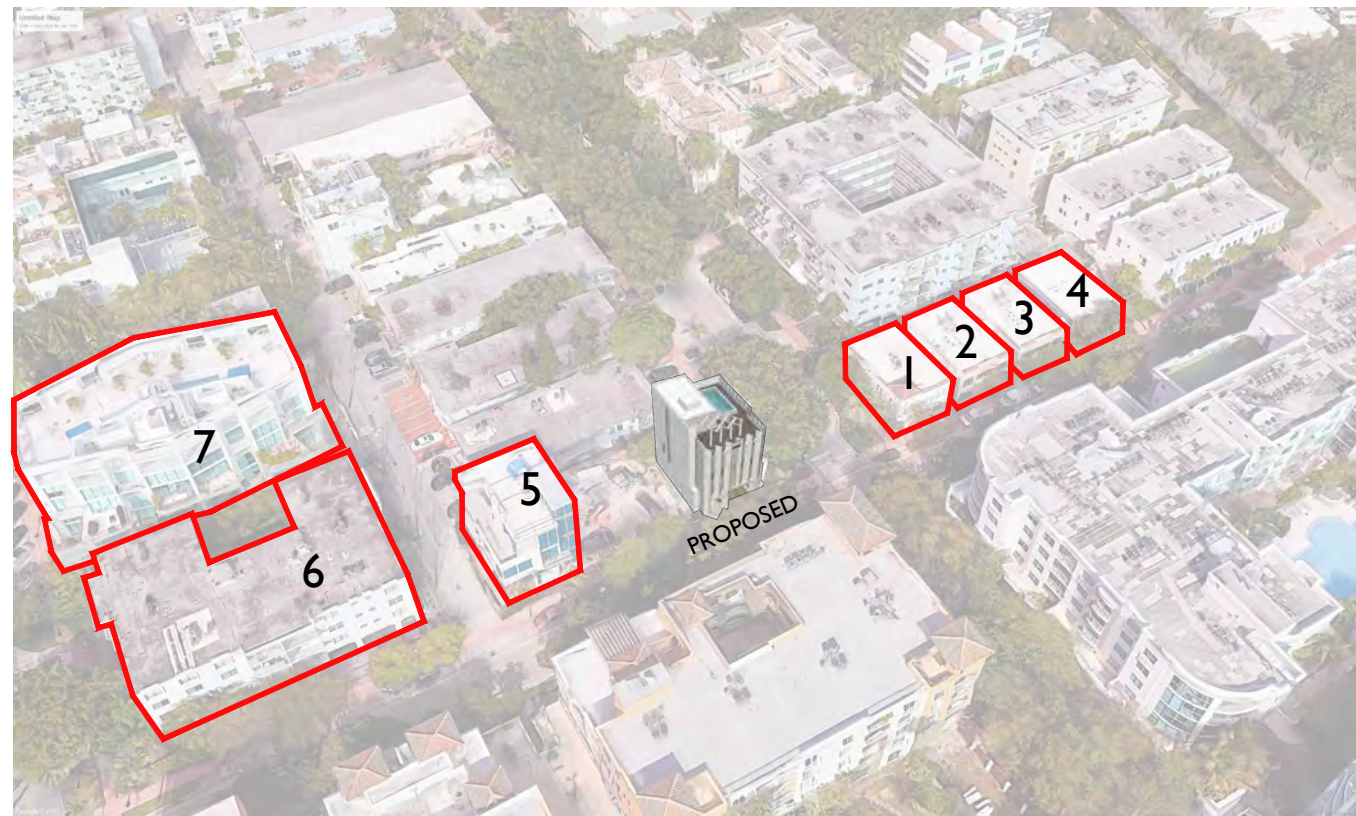

HISTORIC
NEIGHBORHOOD
COMPATIBILITY
DIAGRAMS

SCALE:
SITE, HISTORIC VS CONTEMPORARY

JENNIFER MCCONNEY FLORIDA LIC# AR93044
ALL DRAWINGS AND WRITTEN MATERIAL APPEARING
HEREIN CONSTITUTE THE ORIGINAL AND UNPUBLISHED
WORK OF STUDIO MCG ARCHITECTURE, INC. AND MAY
NOT BE DUPLICATED, USED OR DISCLOSED WITHOUT
THE EXPRESS WRITTEN CONSENT OF STUDIO MCG
ARCHITECTURE, INC. (c) 2022

SCALE:
CHECK: JMcG
DATE: 09/06/2022
SHEET NUMBER



Reconstructed historic facade wall defining the front yard space

URBAN CONTEXT

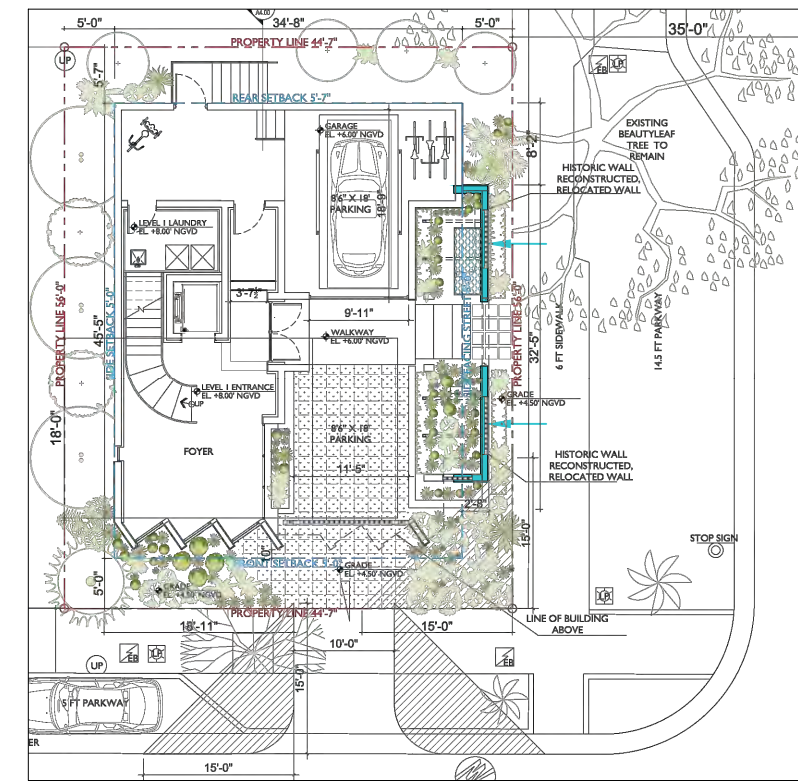

WINDOW ELEMENTS



Faceted façade angled away from the adjacent buildings line of sight towards the east views facing street intersection. Such orientation offers solar control and better views.



Aluminum fold down awnings installed in 1974 for privacy and solar protection

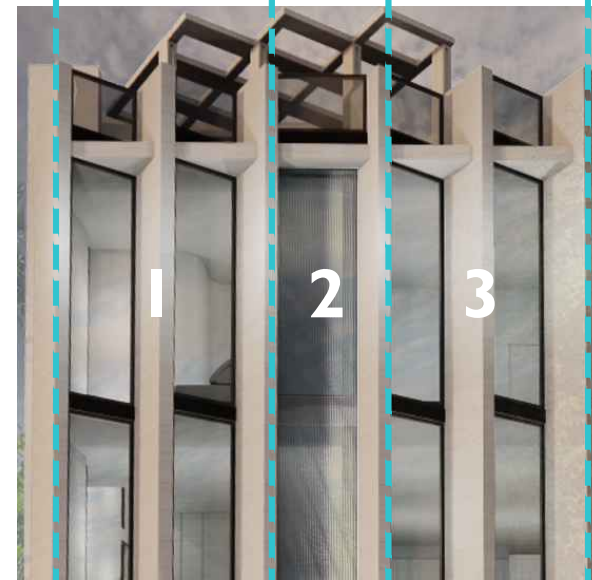

Tripartite facade concept is incorporated by a sequence of the glazing and fluted glass portions

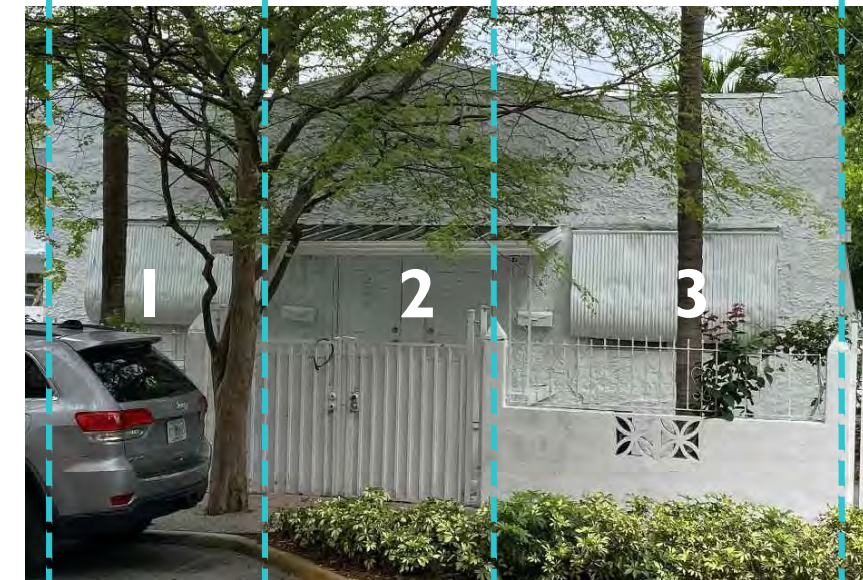

Simple tripartite facade design with entrances at center

TRIPARTITE FACADE*

ANGLED DETAILS

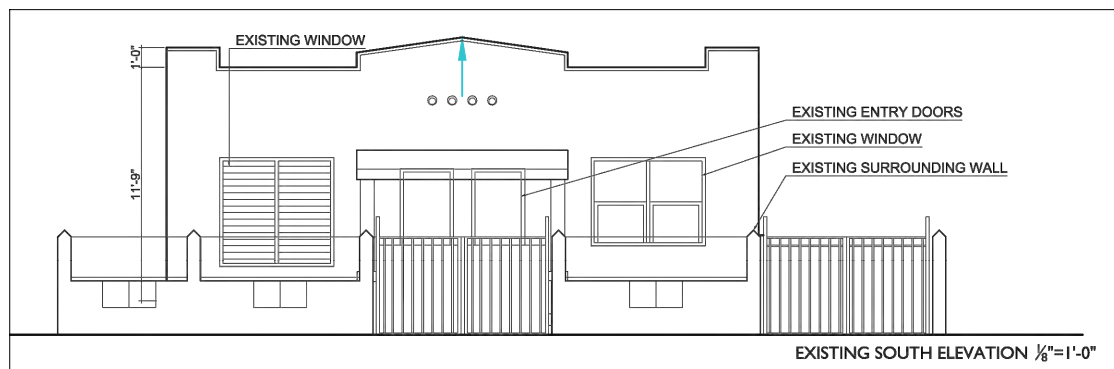

* Architectural terms referenced from the Historic Report prepared for 803 2 Street by Arthur J. Marcus

Angled pediment design on facade

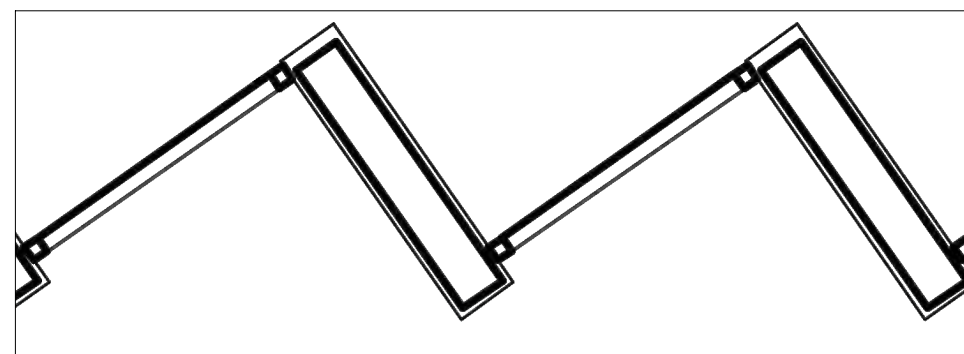

Proposed angled facade design

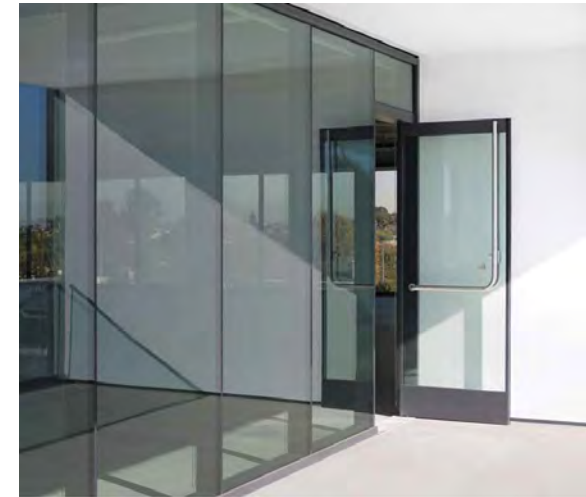

STUCCO

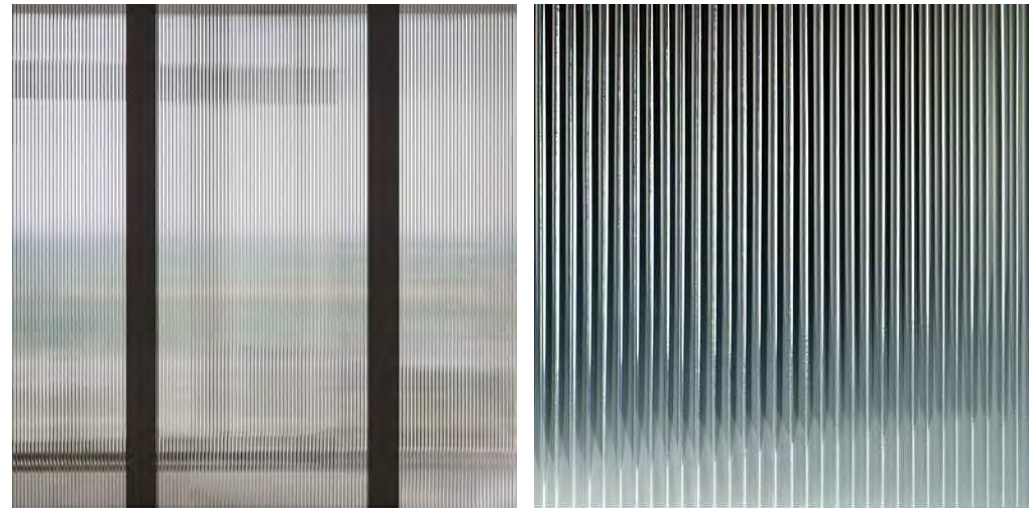

FLUTED IMPACT GLASS

FLUSH ALUMINUM MULLIONS

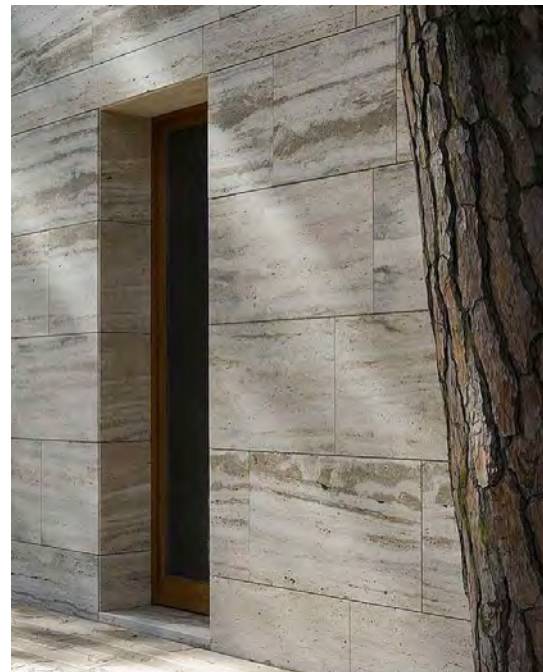

STONE TILE CLADDING



FRONT VIEW OF SOUTH FACADE FROM SECOND STREET



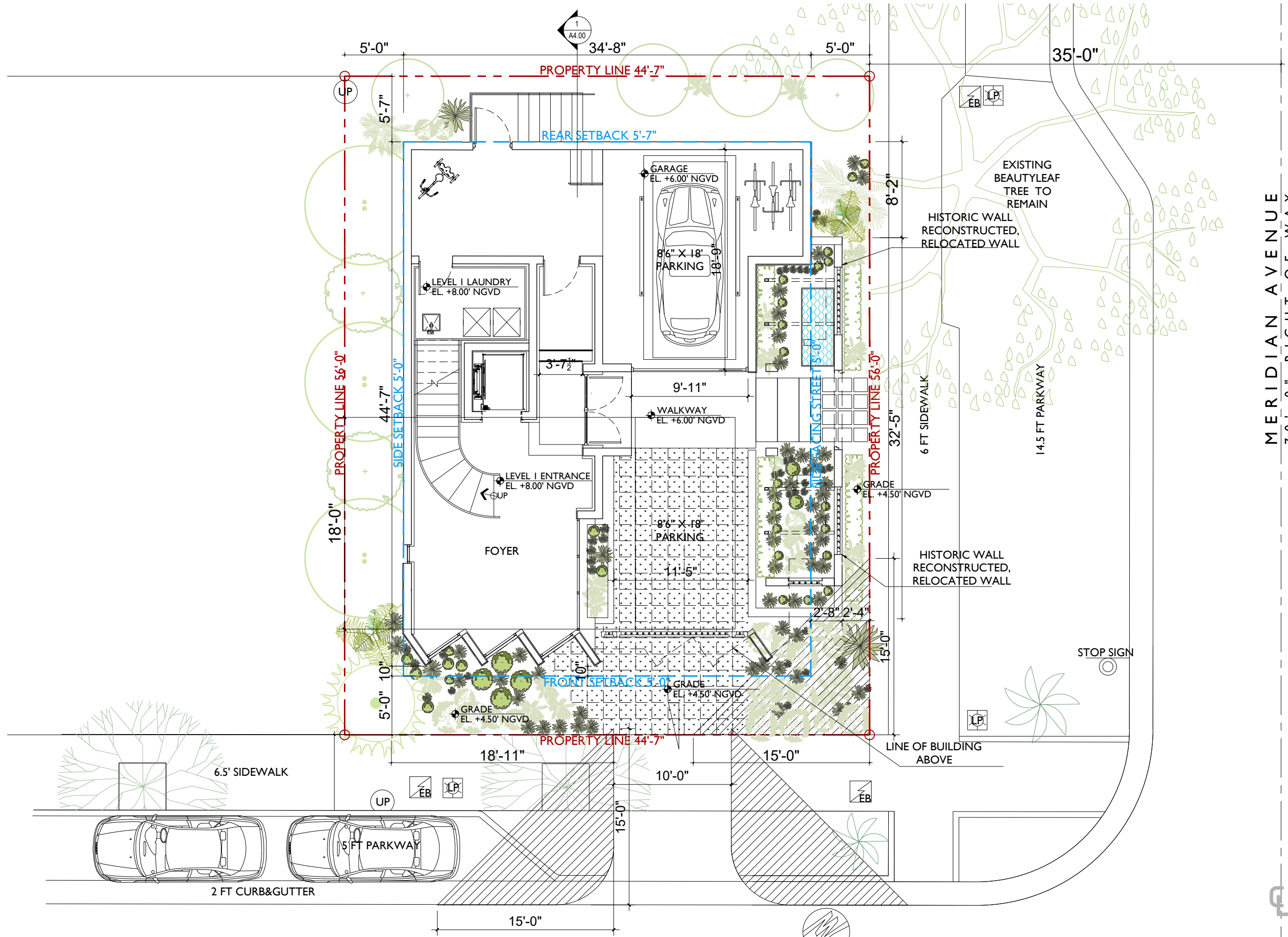

MERIDIAN AVENUE
70'-0" RIGHT-OF-WAY

FPL MH

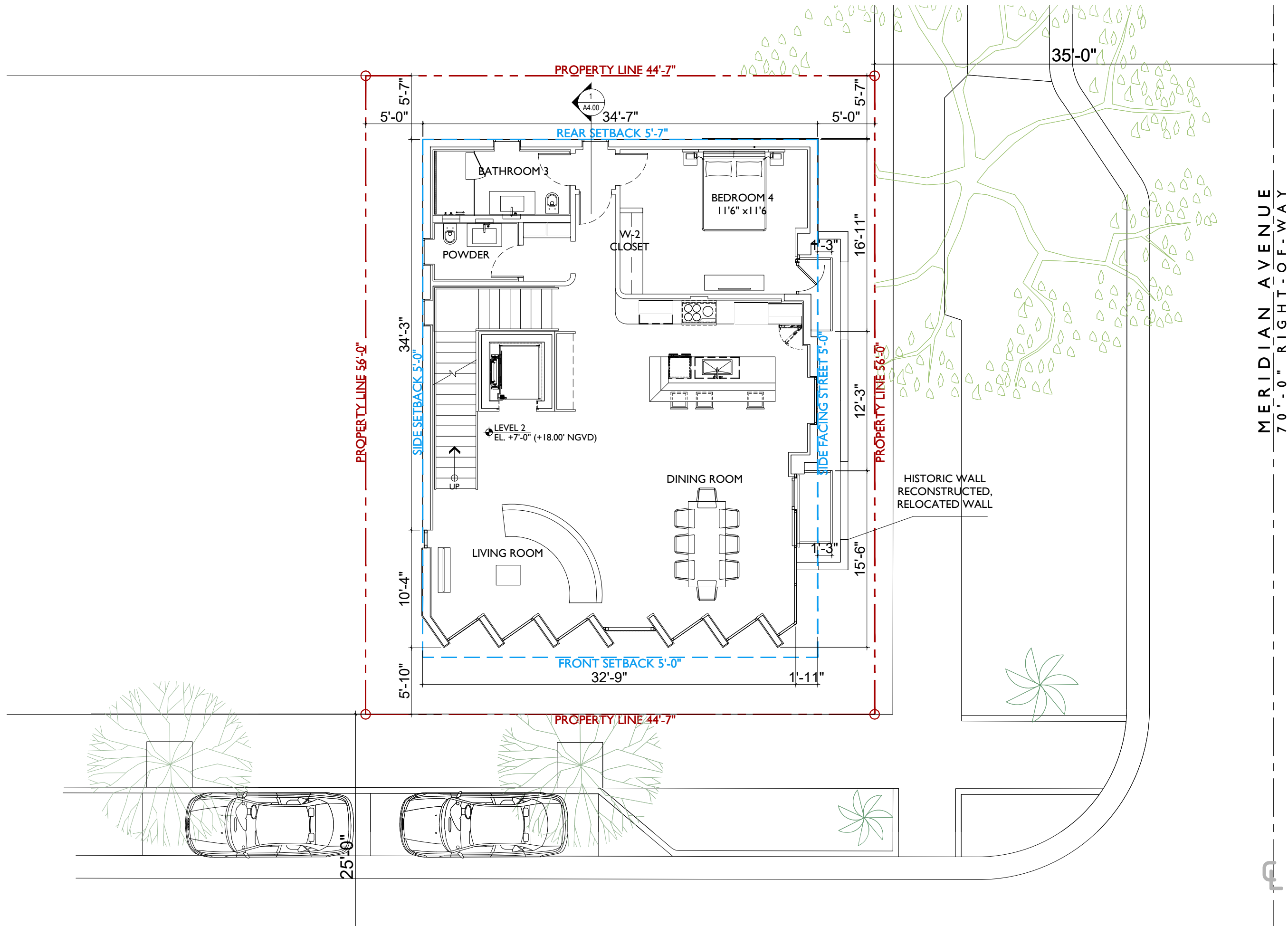

MERIDIAN AVENUE
70'-0" RIGHT-OF-WAY

PROPOSED LEVEL 2 FLOOR PLAN 1/8"=1'-0"

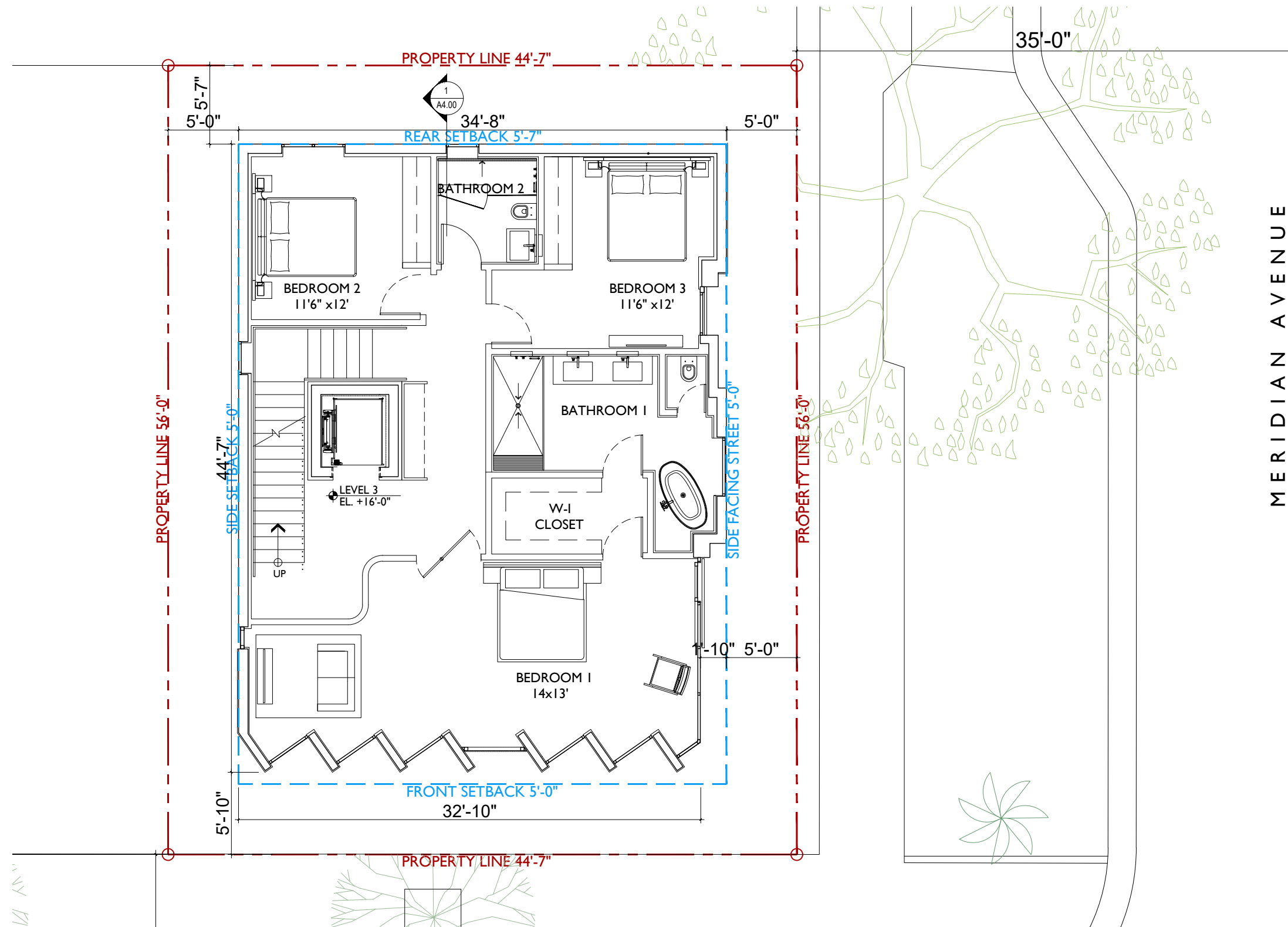

MERIDIAN AVENUE
70'-0" RIGHT-OF-WAY

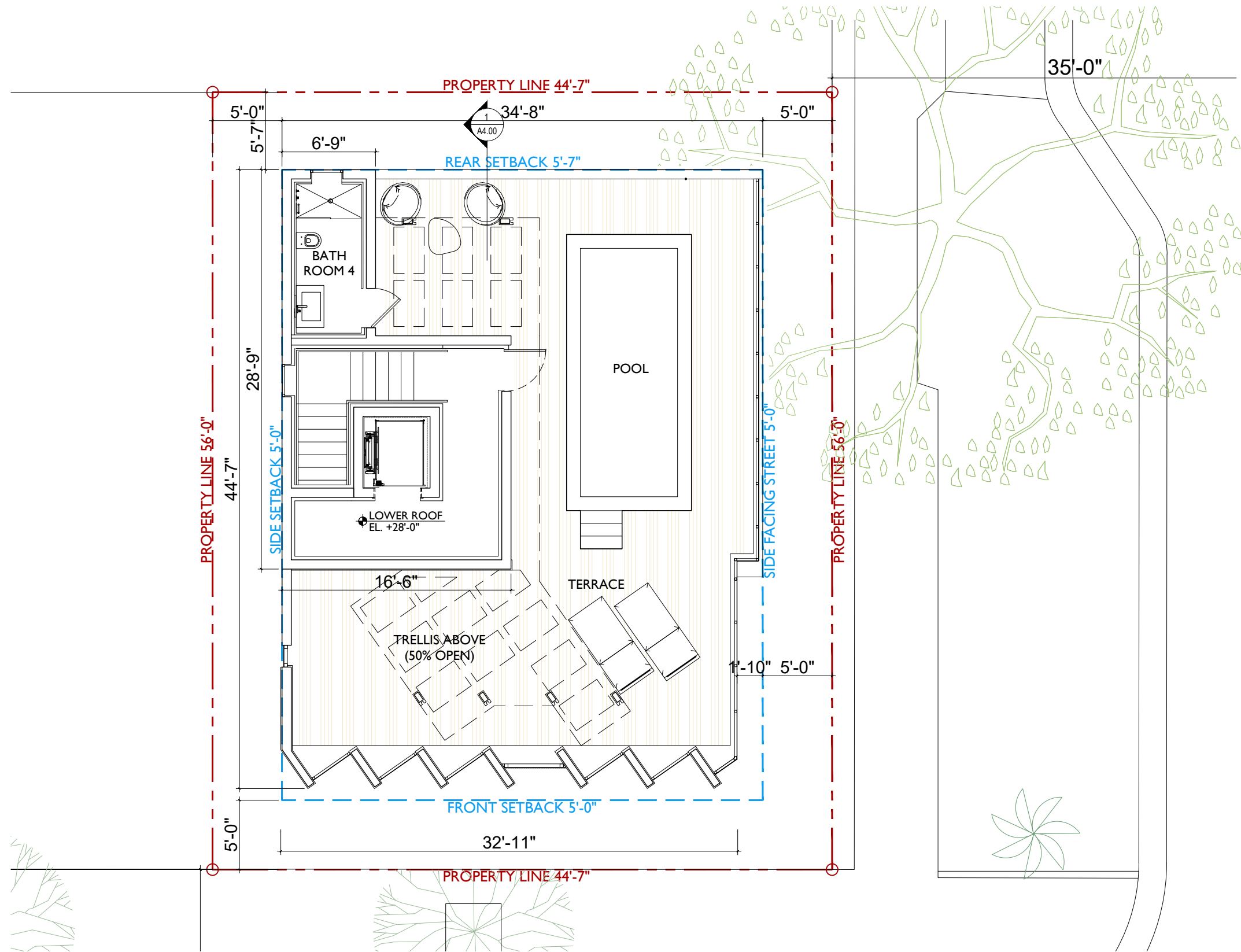

JENNIFER McCONNAY FLORIDA LIC# AR93044

ALL DRAWINGS AND WRITTEN MATERIAL APPEARING
HEREIN CONSTITUTE THE ORIGINAL AND UNPUBLISHED
WORK OF STUDIO MCG ARCHITECTURE, INC. AND MAY
NOT BE DUPLICATED, USED OR DISCLOSED WITHOUT
THE EXPRESS WRITTEN CONSENT OF STUDIO MCG
ARCHITECTURE, INC. (c) 2022

SCALE:

CHECK: JMcG

DATE: 09/06/2022

SHEET NUMBER





VIGNETTE OF WEST FACADE

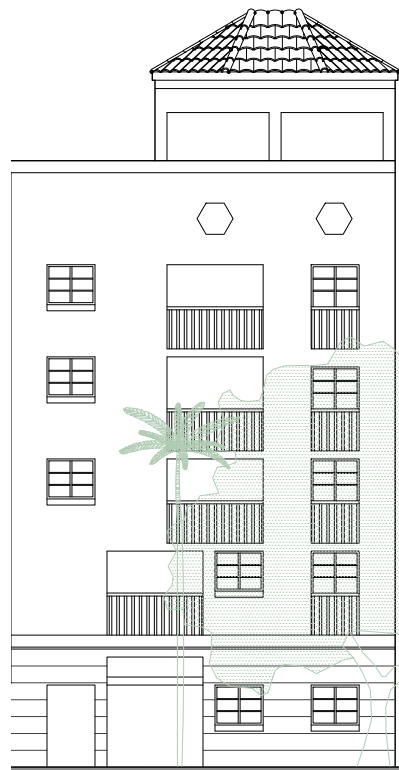

WEST ELEVATION



EAST ELEVATION

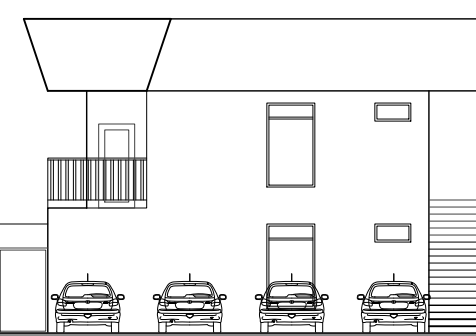

EAST STREET ELEVATION

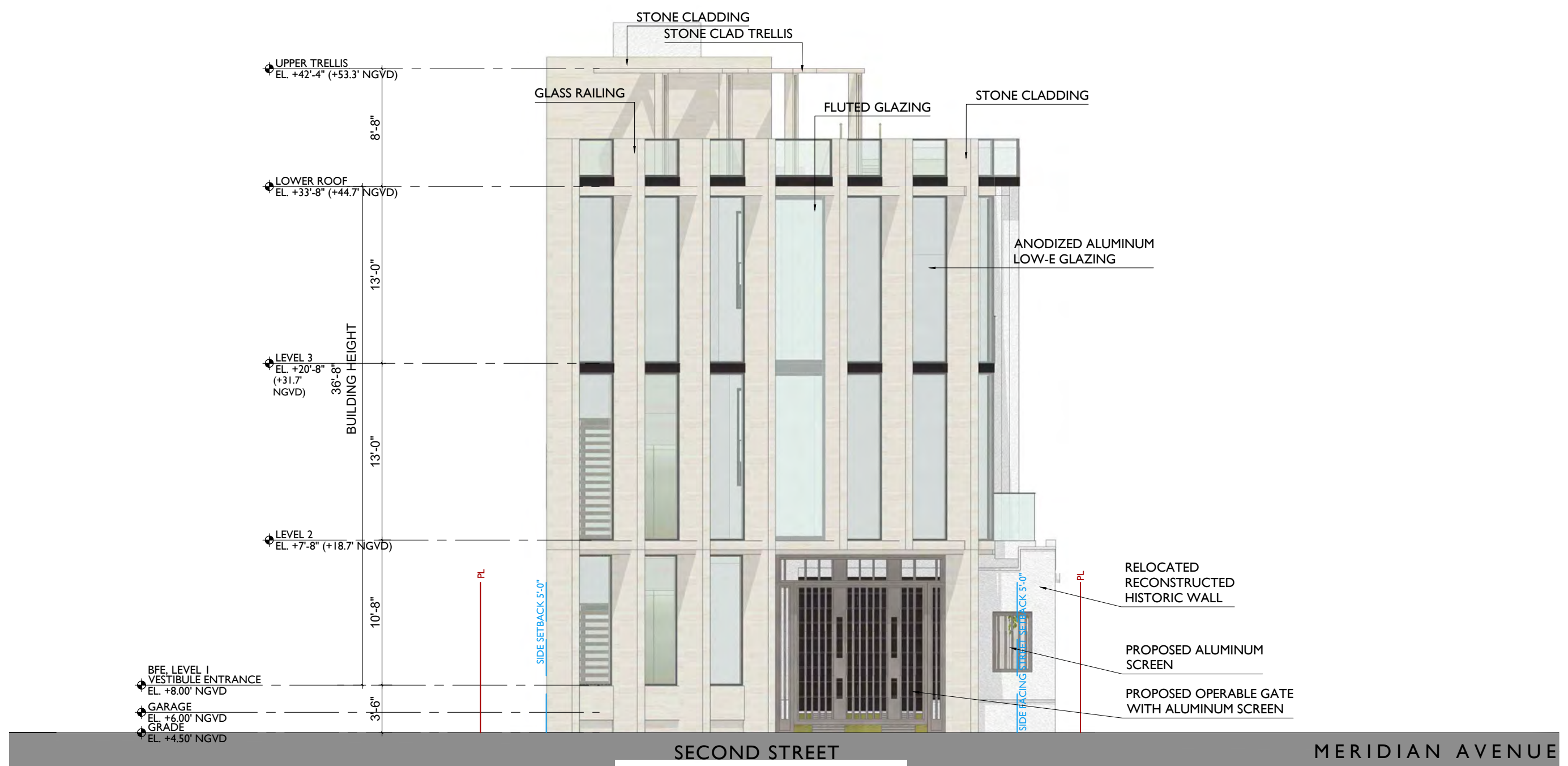

SECOND STREET MERIDIAN AVENUE

SOUTH ELEVATION 1/8"=1'-0"



SECOND STREET
50'-0" RIGHT-OF-WAY

MERIDIAN AVENUE
70'-0" RIGHT-OF-WAY

SOUTH STREET ELEVATION 1/16"=1'-0"

JENNIFER MCCONNEY FLORIDA LIC# AR93044
ALL DRAWINGS AND WRITTEN MATERIAL APPEARING
HEREIN CONSTITUTE THE ORIGINAL AND UNPUBLISHED
WORK OF STUDIO MCG ARCHITECTURE, INC. AND MAY
NOT BE DUPLICATED, USED OR DISCLOSED WITHOUT
THE EXPRESS WRITTEN CONSENT OF STUDIO MCG
ARCHITECTURE, INC. (c) 2022

SCALE:
CHECK: JMcG
DATE: 09/06/2022
SHEET NUMBER

A3.01



VIEW FROM INTERSECTION OF SECOND STREET AND MERIDIAN AVENUE



View tr



JENNIFER MCCONNEY FLORIDA LIC# AR93044
ALL DRAWINGS AND WRITTEN MATERIAL APPEARING
HEREIN CONSTITUTE THE ORIGINAL AND UNPUBLISHED
WORK OF STUDIO MCG ARCHITECTURE, INC. AND MAY
NOT BE DUPLICATED, USED OR DISCLOSED WITHOUT
THE EXPRESS WRITTEN CONSENT OF STUDIO MCG
ARCHITECTURE, INC. (c) 2022

SCALE:
CHECK: JMcG
DATE: 09/06/2022
SHEET NUMBER

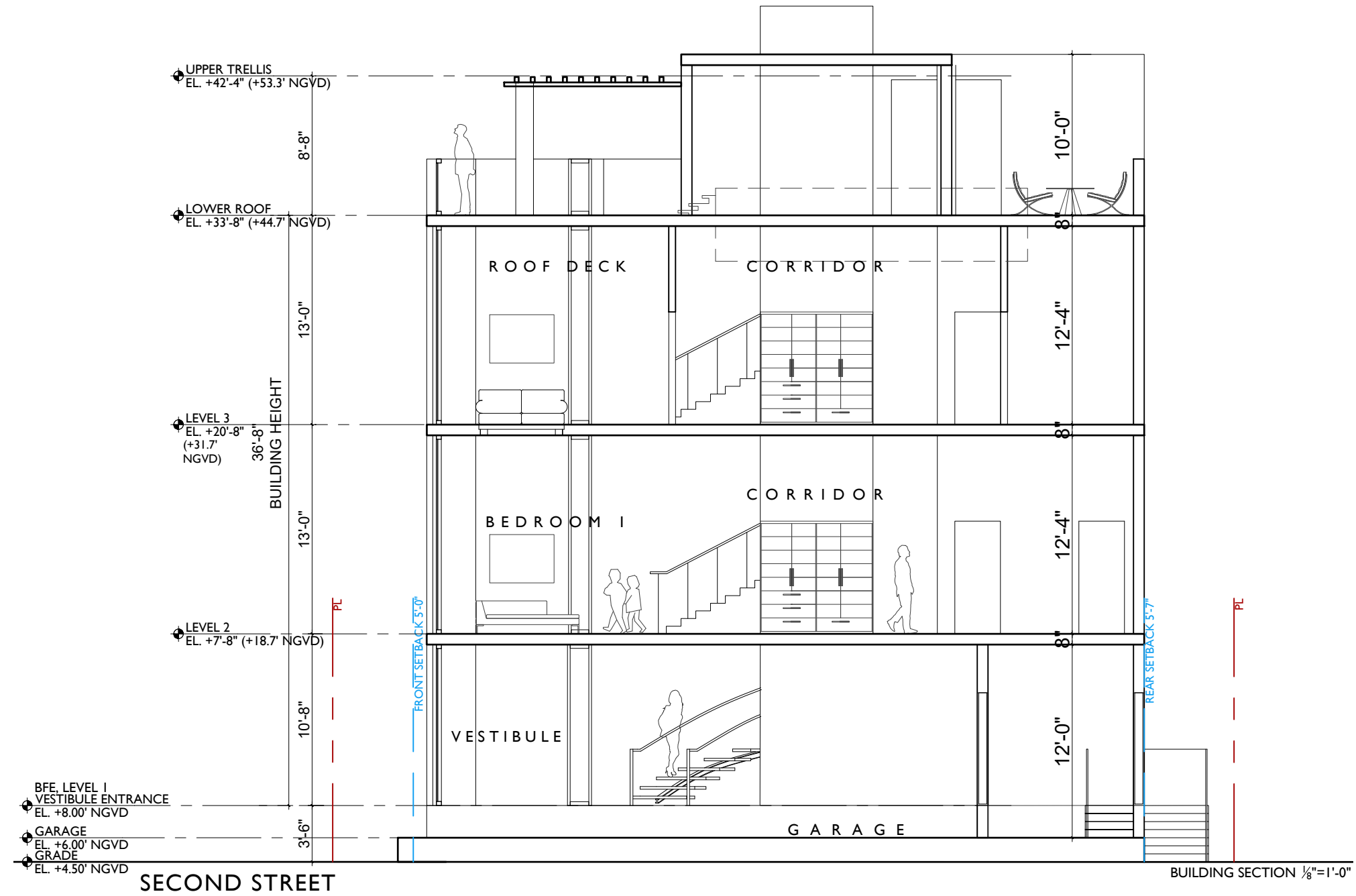

JENNIFER McCONNERY FLORIDA LIC# AR93044

ALL DRAWINGS AND WRITTEN MATERIAL APPEARING HEREIN CONSTITUTE THE ORIGINAL AND UNPUBLISHED WORK OF STUDIO MCG ARCHITECTURE, INC. AND MAY NOT BE DUPLICATED, USED OR DISCLOSED WITHOUT THE EXPRESS WRITTEN CONSENT OF STUDIO MCG ARCHITECTURE, INC. (c) 2022

SCALE:

CHECK: JMcG

DATE: 09/06/2022

SHEET NUMBER

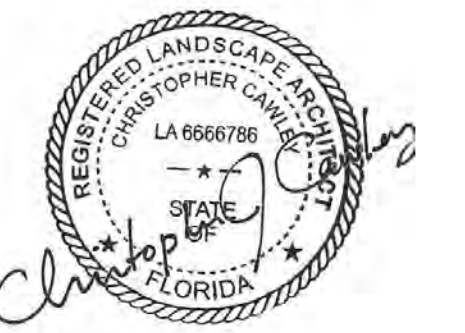

CHRISTOPHER CAWLEY, R.L.A.
Florida License LA 666786

JENNIFER MCCONNEY FLORIDA LIC# AR93044
ALL DRAWINGS AND WRITTEN MATERIAL APPEARING
HEREIN CONSTITUTE THE ORIGINAL AND UNPUBLISHED
WORK OF STUDIO MCG ARCHITECTURE, INC. AND MAY
NOT BE REPRODUCED, COPIED, OR DISCLOSED WITHOUT
THE EXPRESS WRITTEN CONSENT OF STUDIO MCG
ARCHITECTURE, INC. 03/2022

SCALE:
CHECK: JMcG
DATE: 08/15/2022
SHEET NUMBER

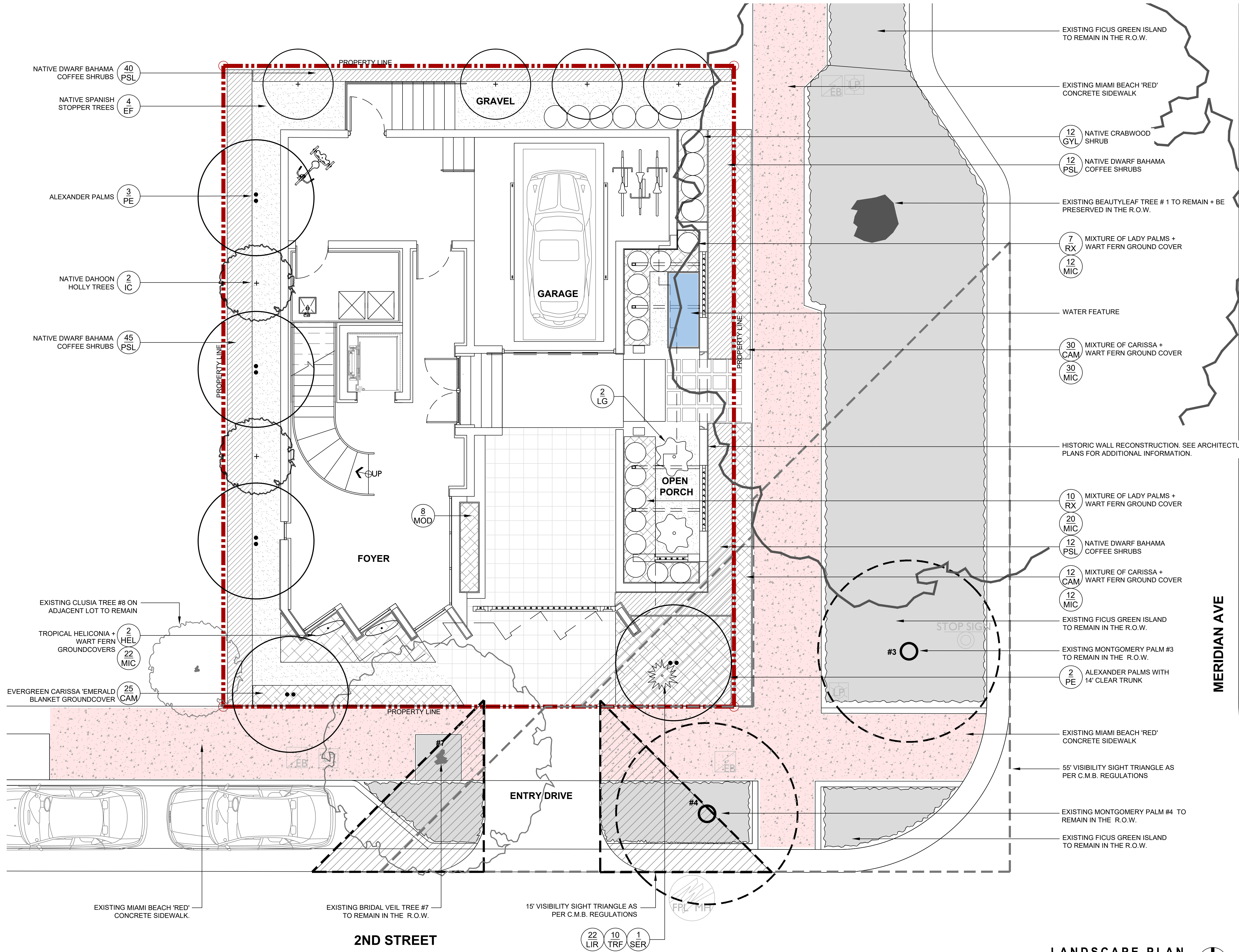

LANDSCAPE PLAN





VIEW FROM INTERSECTION OF SECOND STREET AND MERIDIAN AVENUE

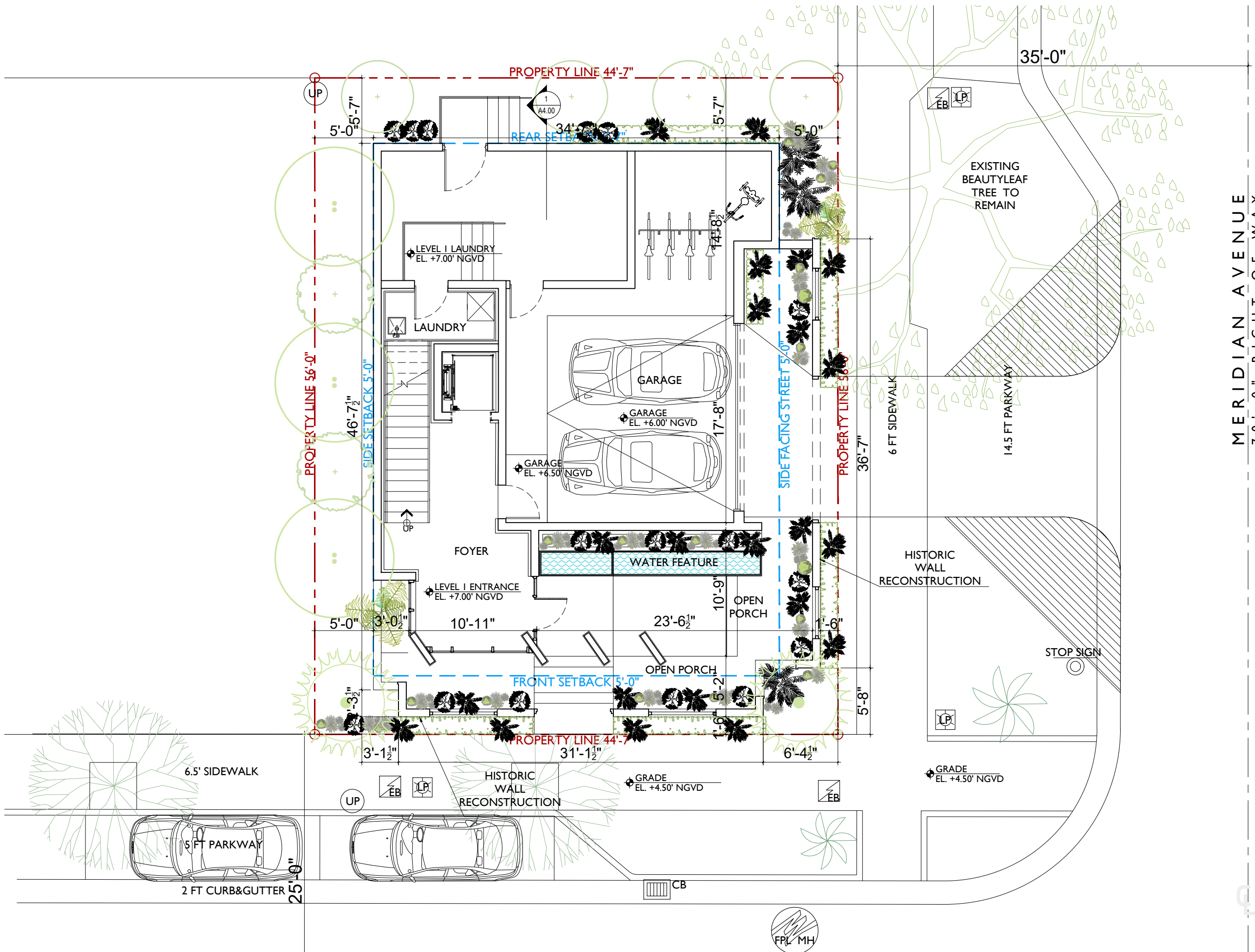

PROPOSED LEVEL I FLOOR PLAN 1/8"=1'-0"

