

PREVIOUSLY APPROVED HOTEL LOBBY

PREVIOUSLY APPROVED -

DEVELOPMENT ORDER HPB20-0389

APPROVAL OF HISTORIC TOWER, PORTE-COCHERE, ENTRY TERRACE AND FACADE.

INTERIOR DESIGN OF THE LOBBY WAS NOT INCLUDED.

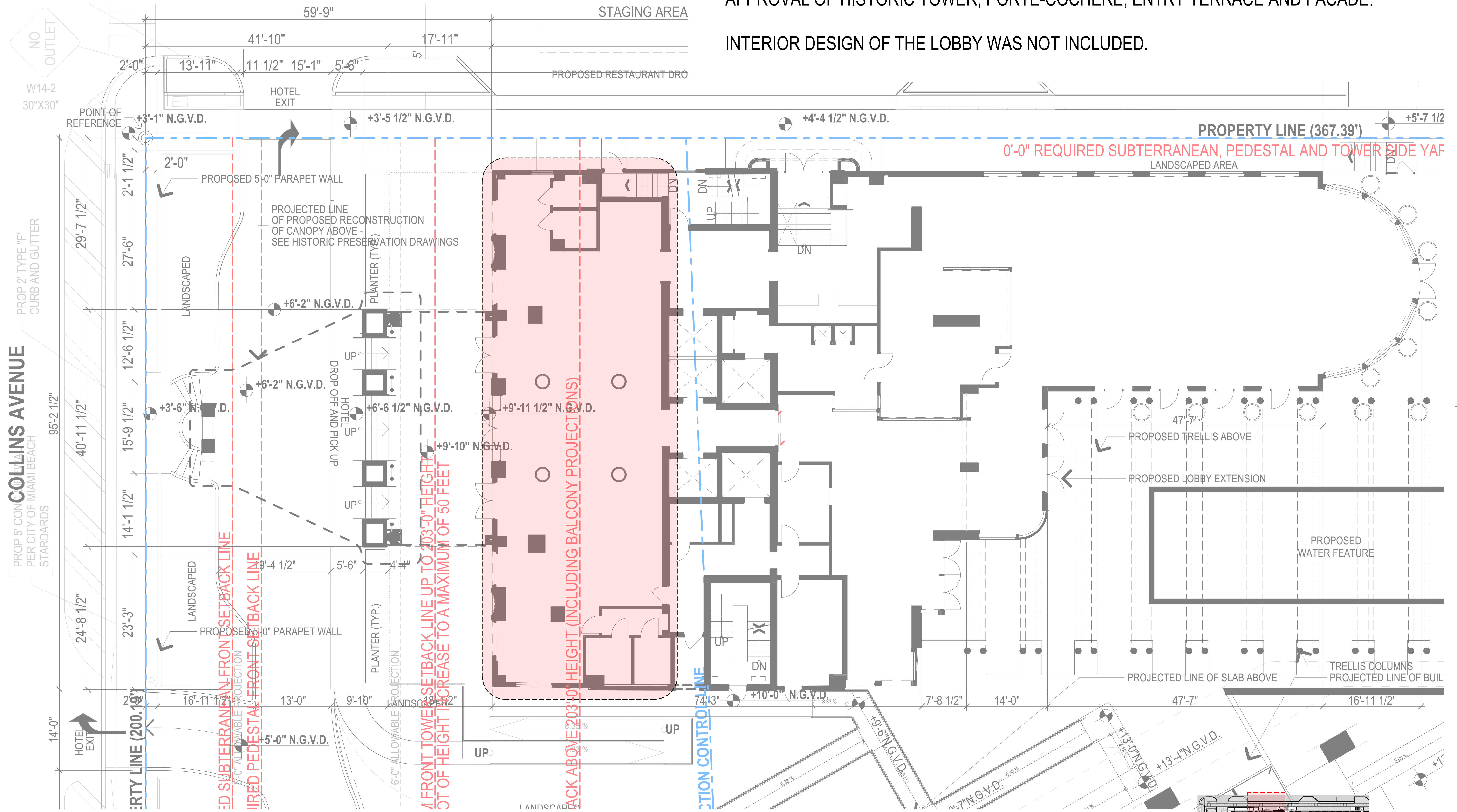

These Design And Drawings Are The Copyrighted Property Of Revuelta Architecture International, P.A. and May Not Be Reproduced Except with Specific Written Consent of the Architect. The Contractor Must Check And Verify All Dimensions Of The Job And Be Responsible For Same. Reporting Any Discrepancies To The Architects Before Commencing Work. Drawings Not to be Scaled. THE BILBOODI, DOWNSERVICET, BILBOODI BLUES FOR APARTMENTS 201933, AMAN HOTEL & RESIDENCES/AMAN HISTORIC HOTEL - BY APPOINTMENT - DATE: 10/26/2022

COLLINS AVENUE
PROP 5' CONCRETE PER CITY OF MIAMI BEACH STANDARDS
PROP 2' TYPE 'F' CURB AND GUTTER

OTHER PREVIOUS APPROVALS -
HPB20-0430 FOR AMAN RESIDENTIAL TOWER
HPB20-0441 FOR ALL EXTERIOR LANDSCAPE AREAS
HPB21-0451 BASEMENTS

PREVIOUSLY APPROVED - LOBBY
SCALE: 1/8" = 1'-0"

AMAN HOTEL
3425 COLLINS AVE.
MIAMI BEACH, FL 33140

NEW PROPOSED HOTEL LOBBY

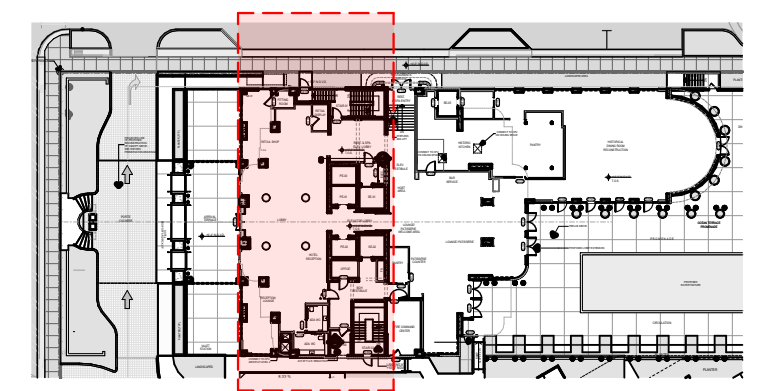
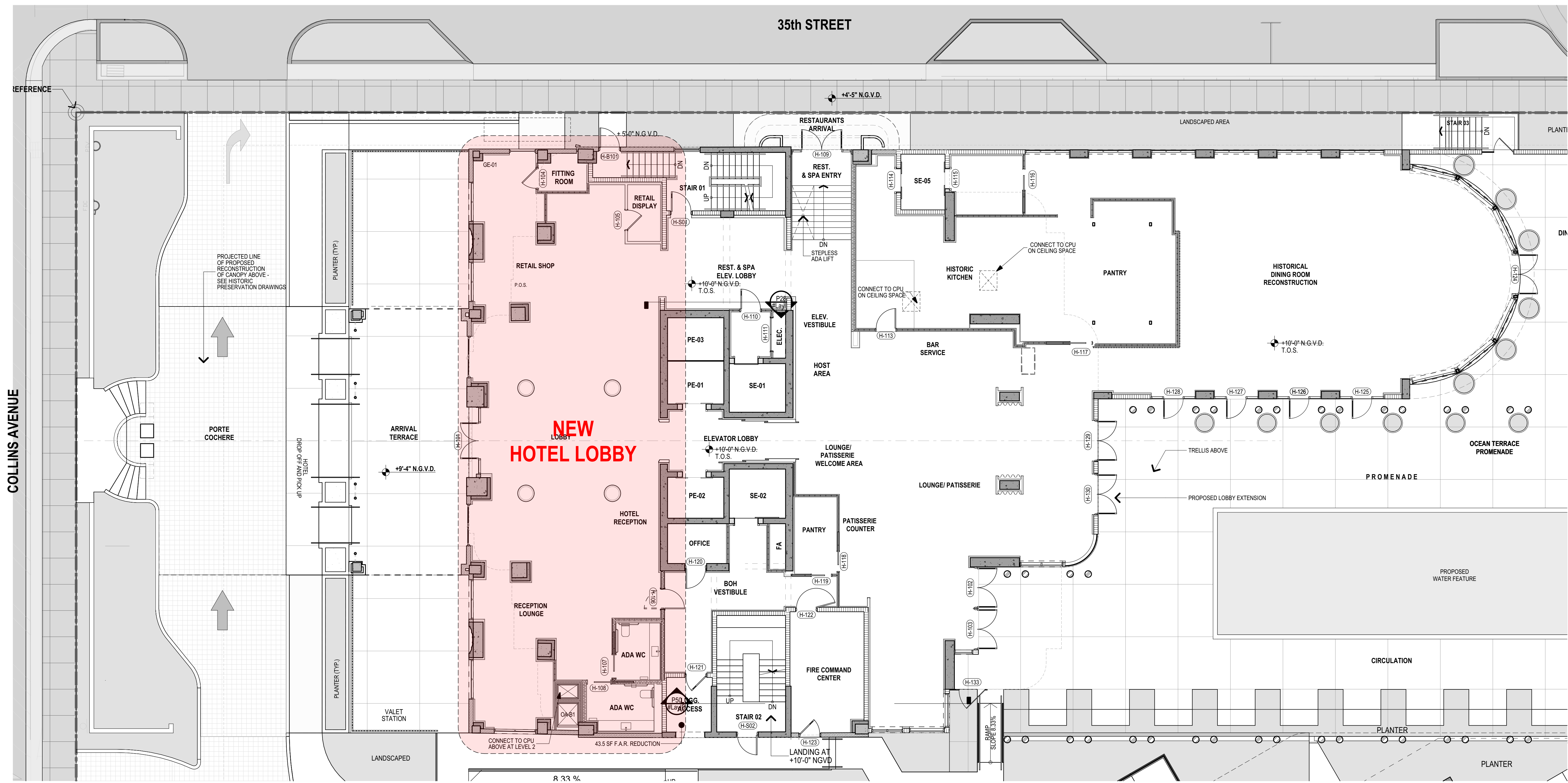

NEW PROPOSED GROUND LEVEL
SCALE: 1/8" = 1'-0"

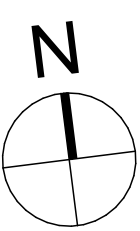

AMAN HOTEL
3425 COLLINS AVE.
MIAMI BEACH, FL 33140

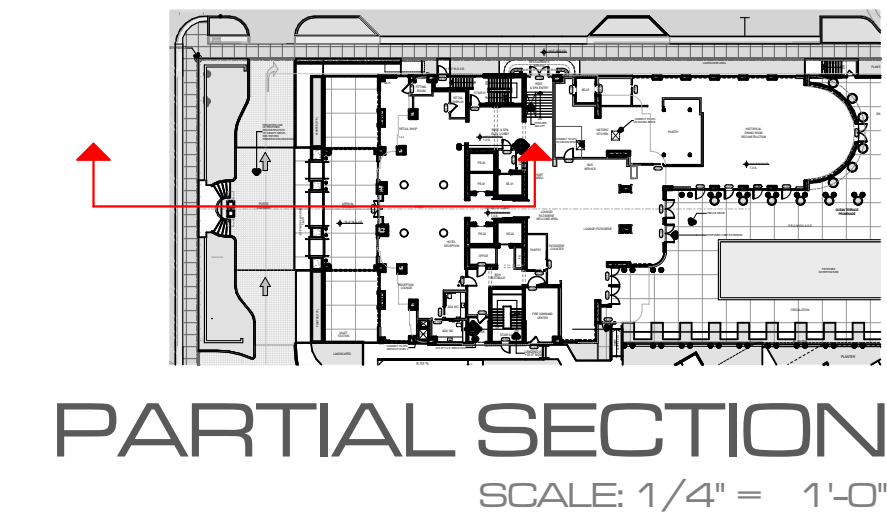
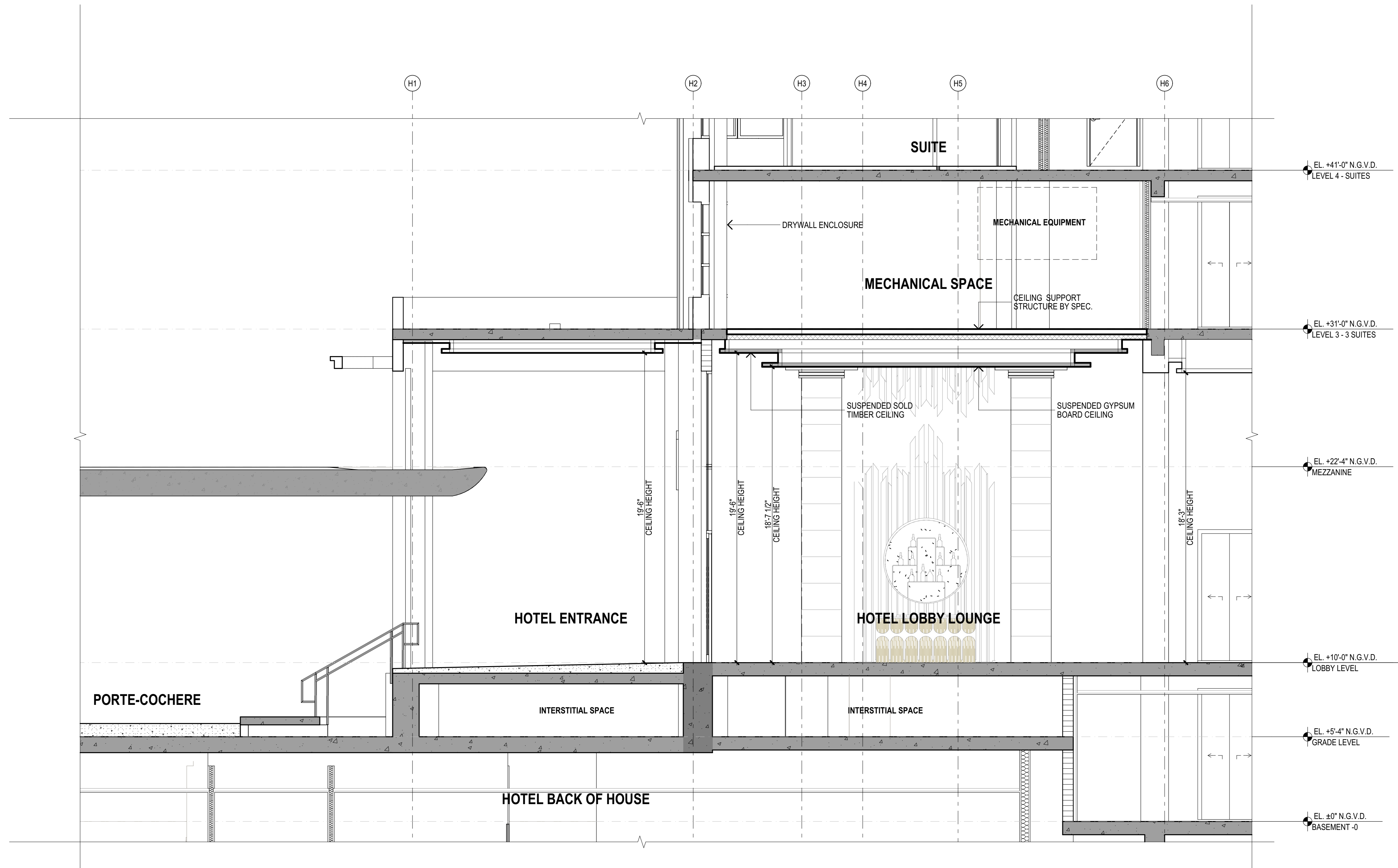

AMAN HOTEL
3425 COLLINS AVE.
MIAMI BEACH, FL 33140

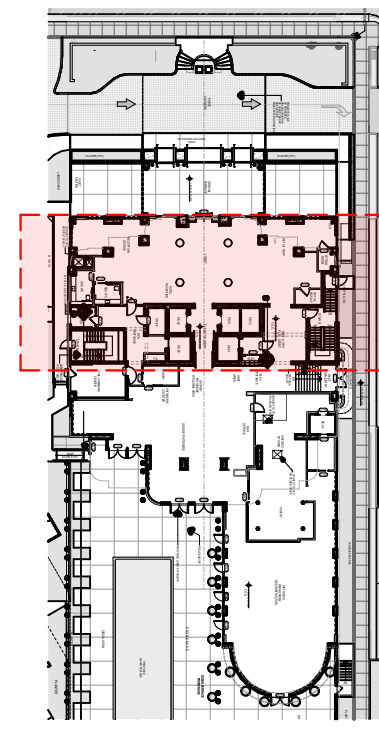

NEW PROPOSED HOTEL LOBBY
SCALE: 1/4" = 1'-0"

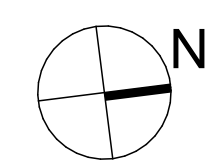

These Design And Drawings Are The Copyrighted Property Of Revuelta Architecture International, P.A. and May Not Be Reproduced Except with Specific Written Consent of the Architect. The Contractor Must Check And Verify All Dimensions Of The Job And Be Responsible For Same. Reporting Any Discrepancies To The Architects Before Commencing Work. Drawings Not To Be Scaled. The Building, INTERIOR, EXTERIOR, AND ALL OTHERS ARE THE PROPERTY OF REVUELTA ARCHITECTURE INTERNATIONAL. BY THE ARCHITECT: DATE: 11/2/2017.

revuelta
architecture
international

revuelta-architecture.com
2950 SW 27TH AVE SUITE 110
MIAMI, FL 33133
305.590.5000

Interior Designer

DENNISTON

Project

AMAN HOTEL
3425 COLLINS AVE.
MIAMI BEACH, FL 33140

Owner Information

OKO GROUP

4100 N.E. 2ND AVENUE
MIAMI, FL 33137

Architect of record

Luis O. Revuelta
AR-0007972

Consultant

HPB SET

Date 12.21.2017
Scale AS SHOWN
Project No. 1933

Sheet Name
**NEW PROPOSED
HOTEL LOBBY**

Sheet No.
A-204



These Design And Drawings Are The Copyrighted Property Of Revuelta Architecture International, P.A. and May Not Be Reproduced, Except with Specific Written Consent of the Architect.
 The Contractor Must Check And Verify All Dimensions Of The Job And Be Responsible For Same. Reporting Any Discrepancies To The Architects Before Commencing Work. Drawings Not To Be Scaled.
 File: BLDG001 - D05SERVLET - BLDG001B01 - AMAN HOTEL & RESIDENCES/AMAN HOTEL - 281193 - 11/20/2017

revuelta
architecture
international

revuelta-architecture.com

2950 SW 27TH AVE SUITE 110
MIAMI, FL 33133
305.590.5000

Interior Designer

DENNISTON

Project

AMAN HOTEL
3425 COLLINS AVE.
MIAMI BEACH, FL 33140

Owner Information

OKO GROUP

4100 N.E. 2ND AVENUE
MIAMI, FL 33137

Architect of record

Luis O. Revuelta
AR-0007972

Consultant

HPB SET

Date 12.21.2017

Scale AS SHOWN

Project No. 1933

Sheet Name
**VERSAILLES LOBBY
PERSPECTIVE**

Sheet No.
A-205

VERSAILLES LOBBY PERSPECTIVE

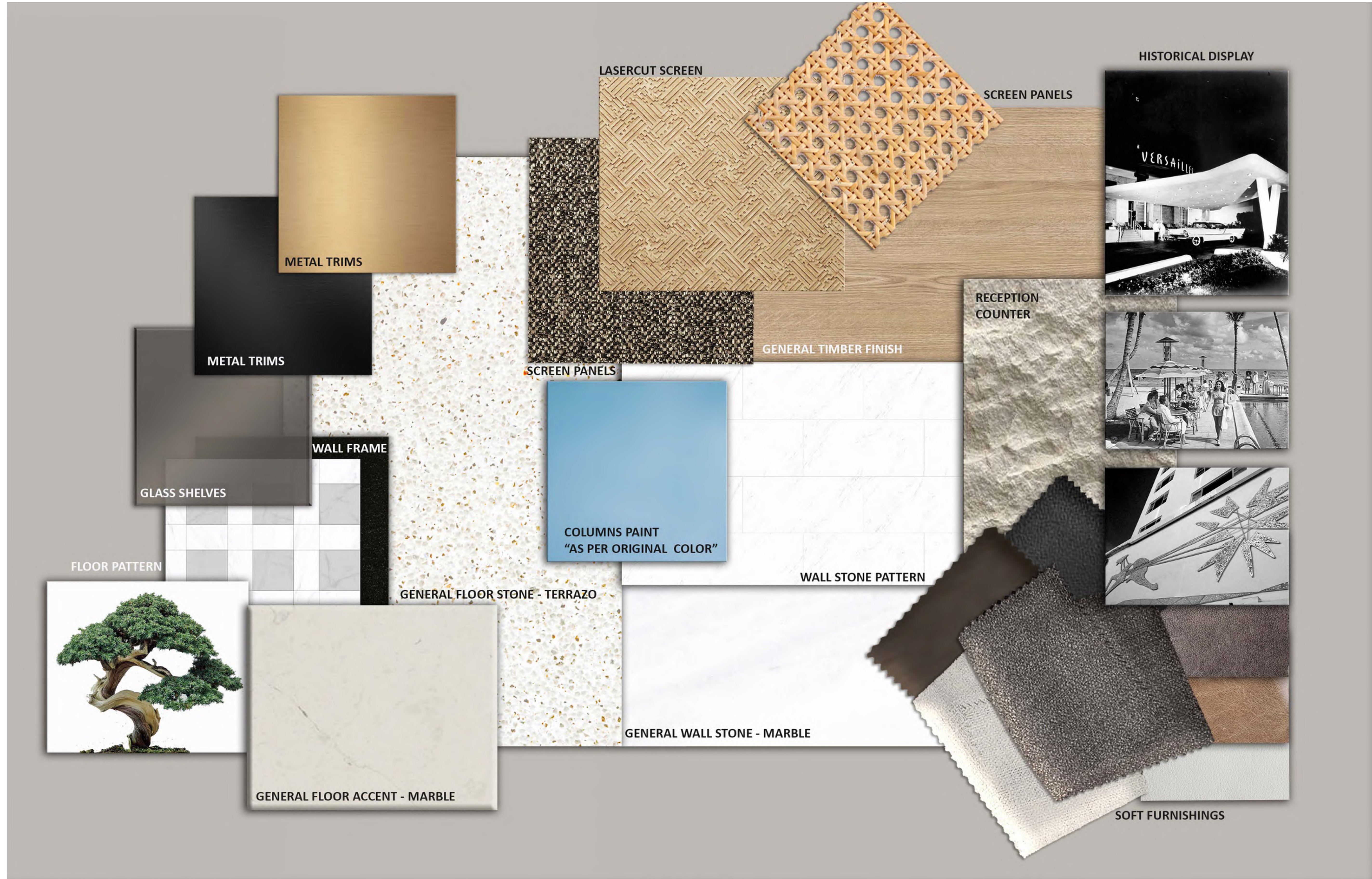

MATERIAL BOARD LOBBY

These Design And Drawings Are The Copyrighted Property Of Revuelta Architecture International, P.A. and May Not Be Reproduced Except with Specific Written Consent of the Architect. The Contractor Must Check And Verify All Dimensions Of The Job And Be Responsible For Same. Reporting Any Discrepancies To The Architects Before Commencing Work. Drawings Not to be Scaled. The Bibliography, DISSEMINATION, and REVISIONS ARE THE PROPERTY OF REVUELTA ARCHITECTURE INTERNATIONAL. AMAN HOTEL & RESIDENCES/AMMAN HISTORIC HOTEL - By appointment - 11/27/2022

- CEILING PAINT
- GENERAL TIMBER CEILING
- GENERAL WALLS IN STONE
- SCREEN PANELS
- DETAILS IN BRUSHED BRASS
- GENERAL FLOOR IN TERRAZZO
- FLOOR MARBLE ACCENTS



- CAPITAL PAINTED IN BLUE
- STONE
- FRAME
- FRAMES IN BRUSHED BRASS
- LASER CUT SCREEN
- RECEPTION COUNTER

MATERIALS

AMAN HOTEL
3425 COLLINS AVE.
MIAMI BEACH, FL 33140

HISTORICAL DECORATIVE COLUMNS



These Design And Drawings Are The Copyrighted Property Of Revuelta Architecture International, P.A. and May Not Be Reproduced, Except with Specific Written Consent of the Architect. The Contractor Must Check And Verify All Dimensions Of The Job And Be Responsible For Same. Reporting Any Discrepancies To The Architects Before Commencing Work. Drawings Not to be Scaled. The, Blended, DIVERSITY, AMAN HOTEL & RESIDENCES AMAN HISTORIC HOTEL - By appointment - Date: 11/27/2017

AMAN HOTEL
3425 COLLINS AVE.
MIAMI BEACH, FL 33140



HPB SET

Date 12.21.2017

Scale AS SHOWN

Project No. 1933

Sheet Name
**EXISTING HISTORICAL
COLUMNS**

EXISTING HISTORICAL COLUMNS

HISTORICAL DECORATIVE COLUMNS



The design proposal includes the restoration of the existing historical columns. The columns will follow the dimensions of the existing capital.

The blue color in which the capital is painted, will also be restored.

The central area around the columns will be highlighted with a recessed ceiling, with cove lighting, to emphasize the 4 columns from Roy France. In this space, it is also proposed a Bonsai, which will reflect the sense of place in the Aman universe.

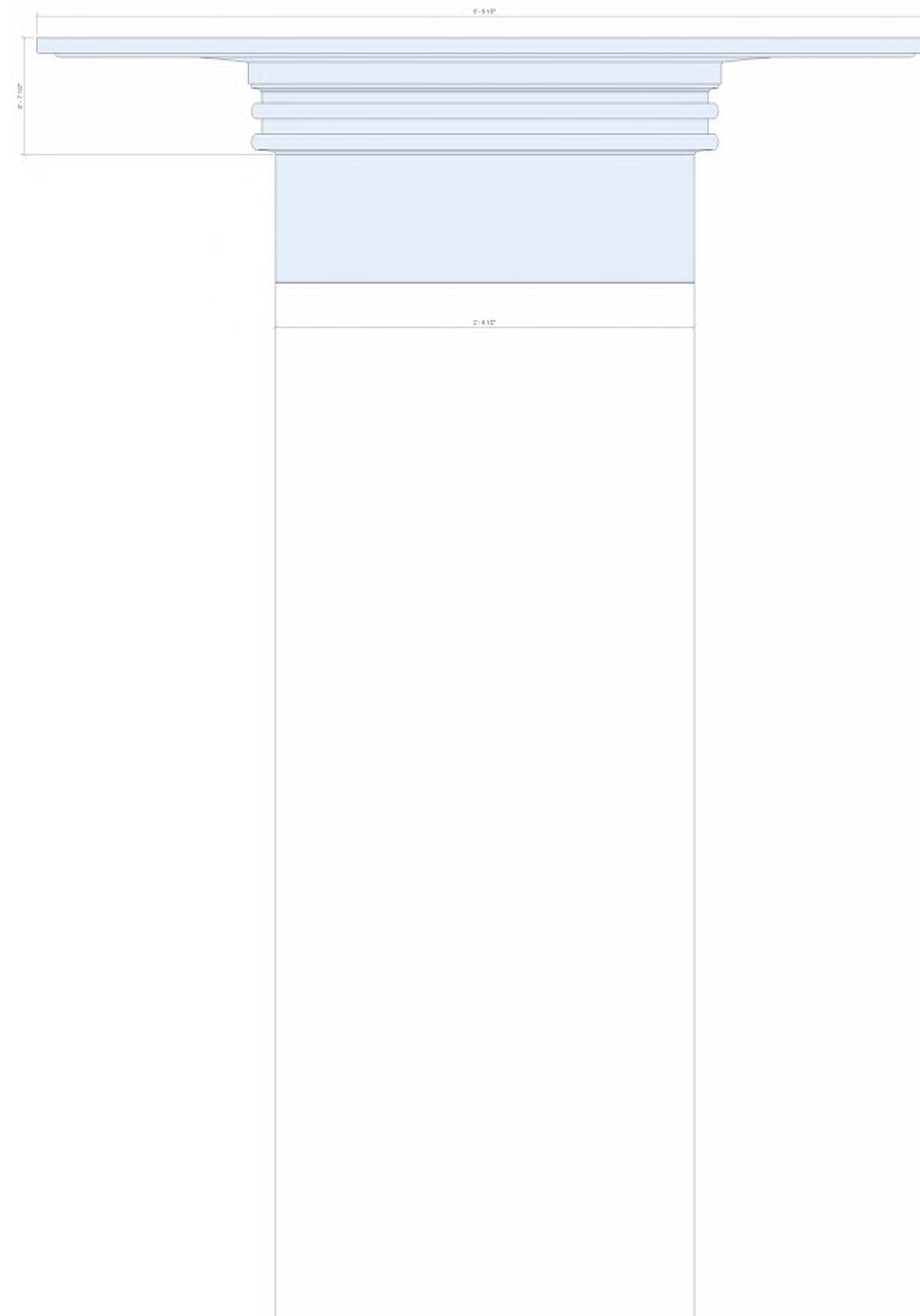

COLUMNS IN PROPOSED NEW LOCATION

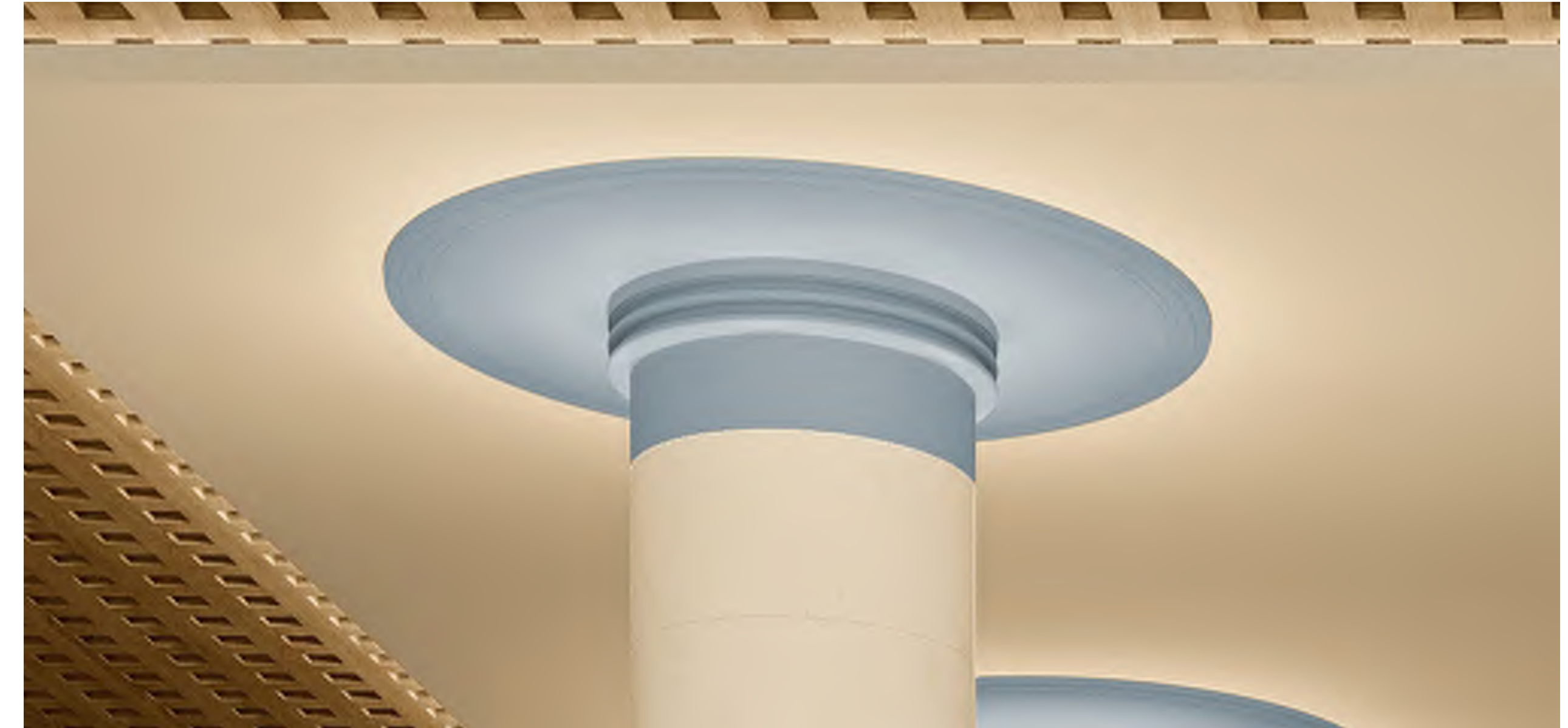

EXISTING HISTORICAL COLUMNS

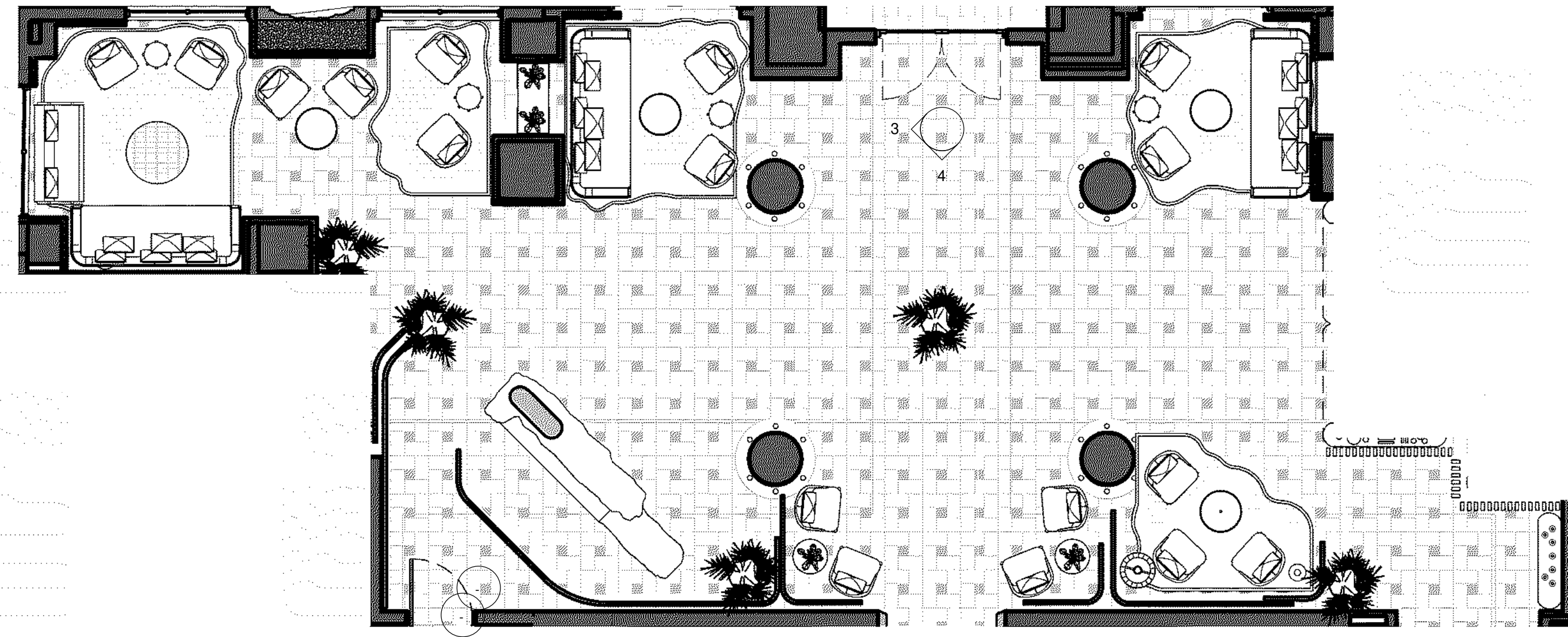

DD1- Reception Lobby Plan
3/16" = 1'-0"

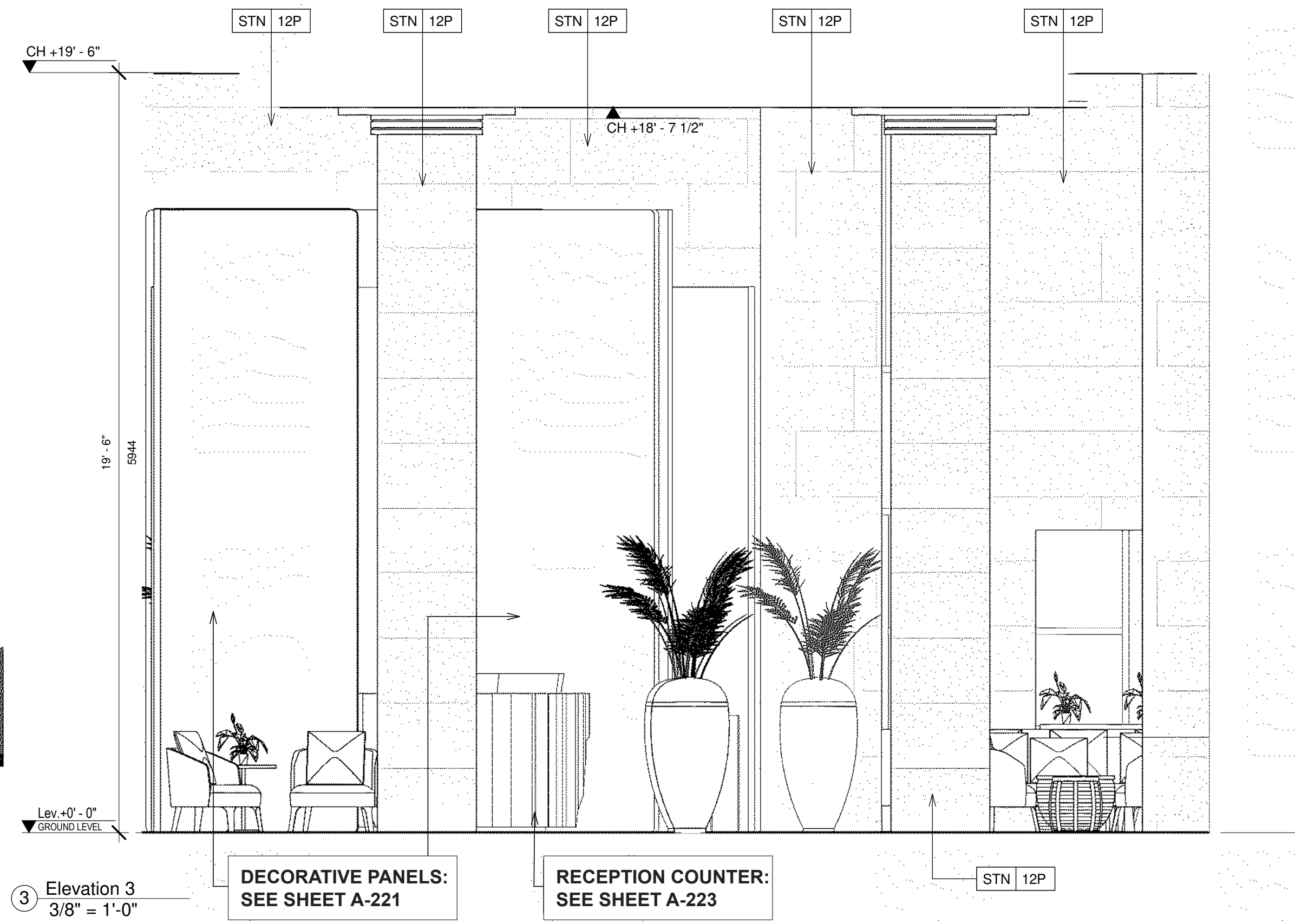

Elevation 3
3/8" = 1'-0"

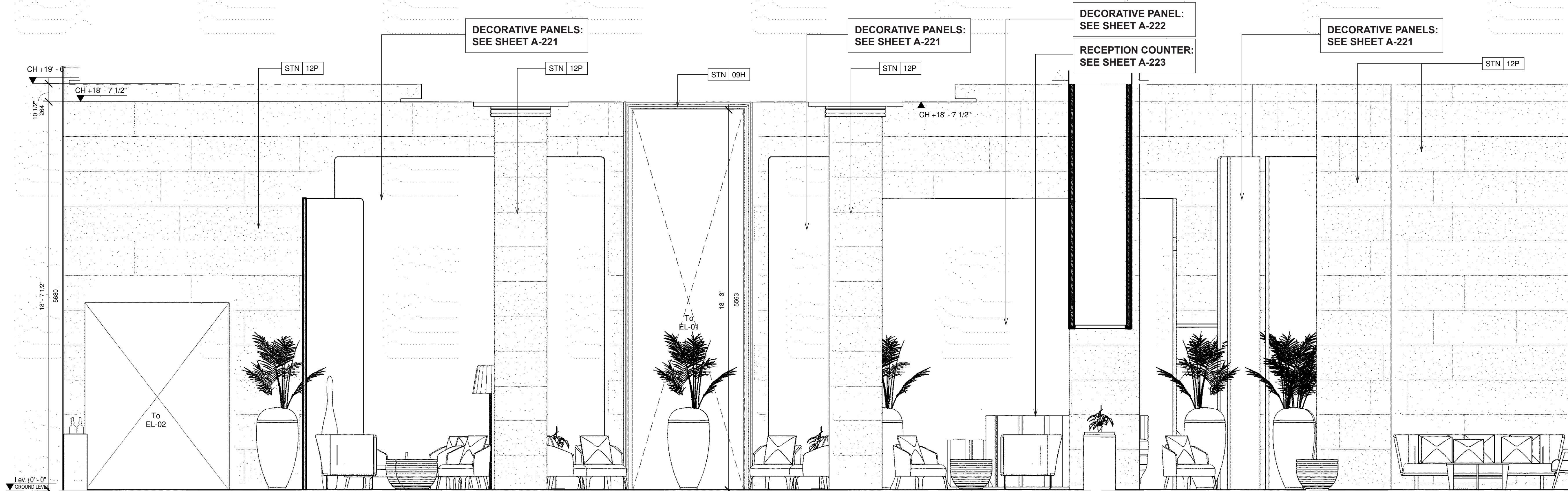

Elevation 4
3/8" = 1'-0"

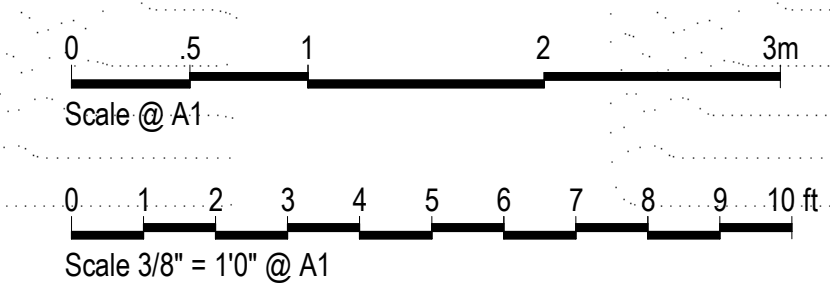

ELEVATIONS

AMAN HOTEL
3425 COLLINS AVE.
MIAMI BEACH, FL 33140

Owner Information

OKO GROUP

4100 N.E. 2ND AVENUE
MIAMI, FL 33137

Architect of record

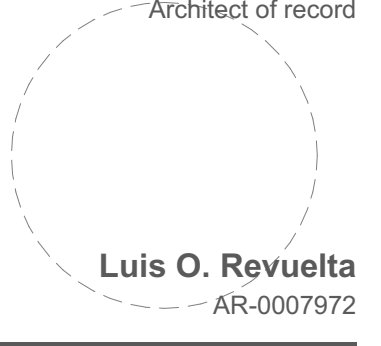

Consultant

HPB SET

Date	12.21.2017
Scale	AS SHOWN
Project No.	1933

Sheet Name

ELEVATIONS

Sheet No.
A-210



Cove lighting at perimeter interior walls

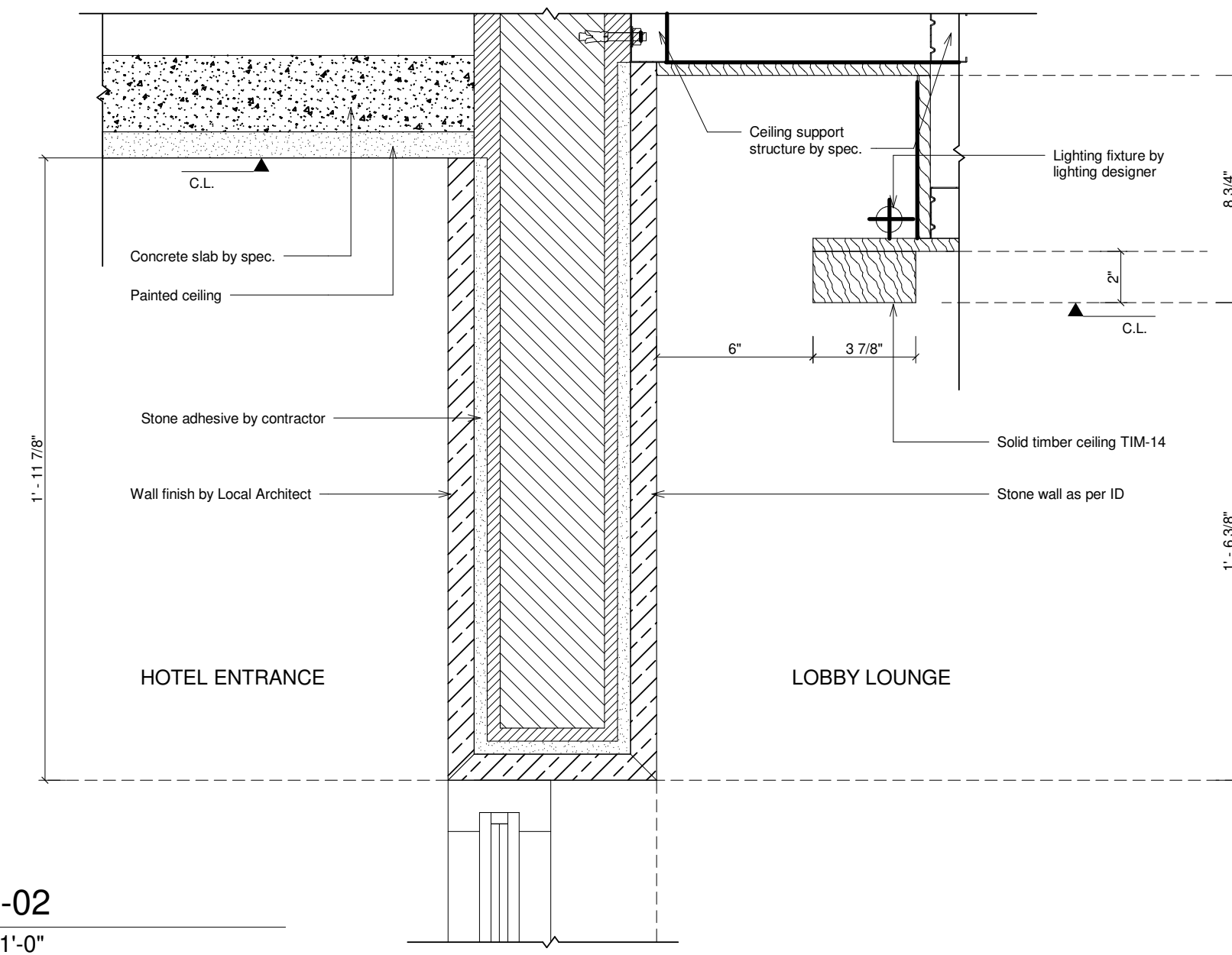

2 751-02
3" = 1'-0"



Cove lighting at lift lobby entrance

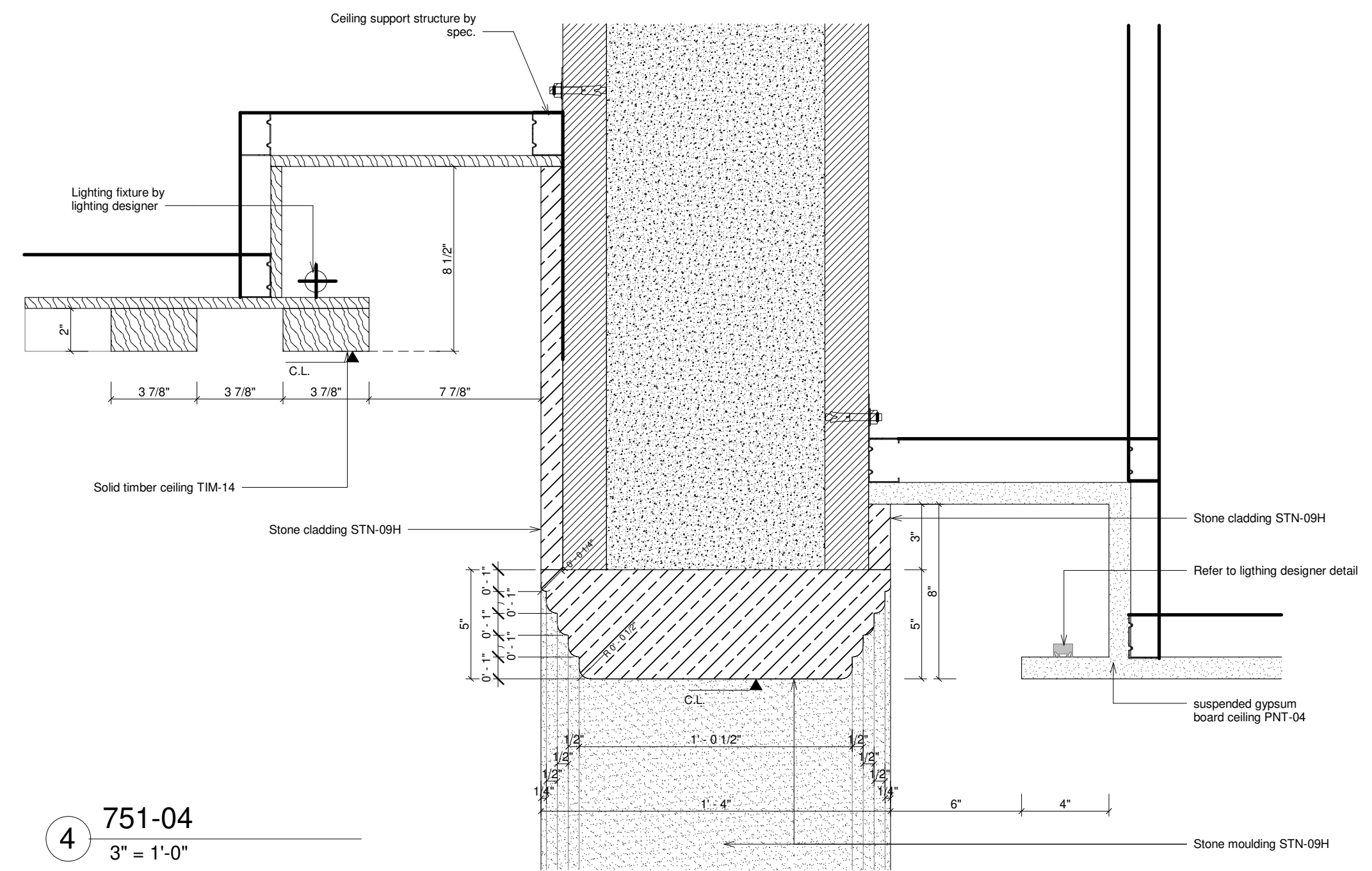

4 751-04
3" = 1'-0"



Cove lighting at drop ceiling

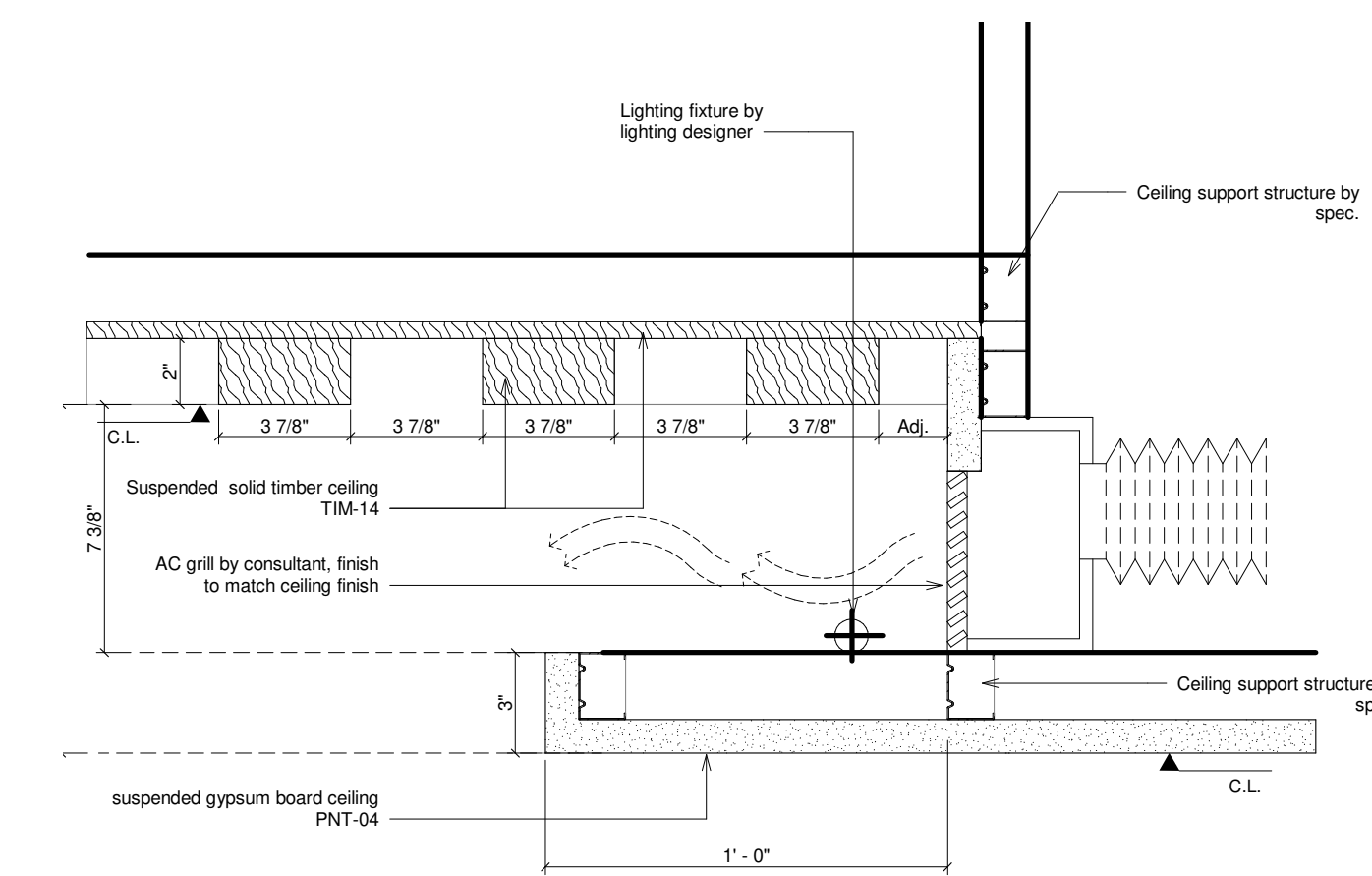

3 751-03
3" = 1'-0"

COVE LIGHT DETAILS

DISPLAY OF HISTORICAL PHOTOGRAPHIC RECORDS



These Design And Drawings Are The Copyrighted Property Of Revuelta Architecture International, P.A. and May Not Be Reproduced, Except with Specific Written Consent of the Architect. The Contractor Must Check And Verify All Dimensions Of The Job And Be Responsible For Same. Reporting Any Discrepancies To The Architects Before Commencing Work. Drawings Not To Be Scaled. The Building: DORSEYVILLE - BIRLBOUR BLUES FOR ARCHITECTS 2019. AMAN HOTEL & RESIDENCES/AMAN HISTORIC HOTEL - BY APPOINTMENT - DATE: 10/20/22

AMAN HOTEL
 3425 COLLINS AVE.
 MIAMI BEACH, FL 33140



DISPLAY OF HISTORICAL PHOTOGRAPHIC RECORDS

HISTORICAL PHOTOGRAPHIC RECORD



A curated photographic record will be elegantly displayed in the lobby, along with a historical analysis and a written description of the history and evolution of the original building and its changes of use over time.

PHOTOGRAPHIC RECORD DISPLAYED IN THE LOBBY



display concept



perspective detail

HISTORIC DISPLAY

These Design And Drawings Are The Copyrighted Property Of Revuelta Architecture International, P.A. and May Not Be Reproduced, Except with Specific Written Consent of the Architect. The Contractor Must Check And Verify All Dimensions Of The Job And Be Responsible For Same, Reporting Any Discrepancies To The Architects Before Commencing Work. Drawings Not to be Scaled. The Bibliography, DISSEMINATED FOR ARCHITECTURAL RECORD, 2017, AMAN HOTEL, A RESTORATION OF A HISTORIC HOTEL, BY JENNIFER L. BROWN, 10/2017

revuelta
architecture
international

revuelta-architecture.com

2950 SW 27TH AVE SUITE 110
MIAMI, FL 33133
305.590.5000

Interior Designer

DENNISTON

Project

AMAN HOTEL
3425 COLLINS AVE.
MIAMI BEACH, FL 33140

Owner Information

OKO GROUP

4100 N.E. 2ND AVENUE
MIAMI, FL 33137

Architect of record

Luis O. Revuelta
AR-0007972

Consultant

HPB SET

Date 12.21.2017

Scale AS SHOWN

Project No. 1933

Sheet Name

HISTORIC DISPLAY

Sheet No.

A-213



MTL-02: BRUSHED BRASS

HISTORICAL DISPLAY



FAB-00: LEATHER

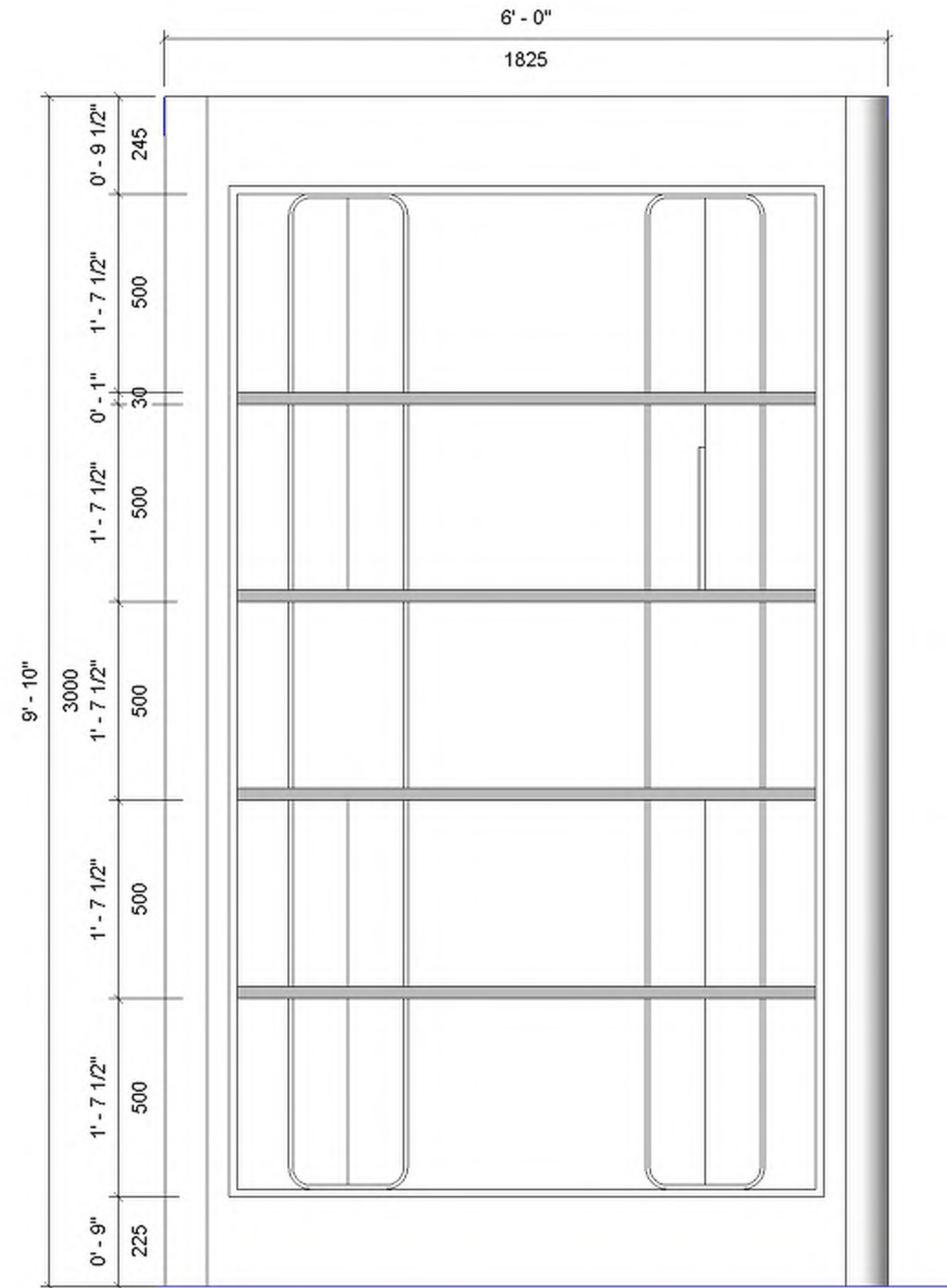

HISTORIC DISPLAY

AMAN HOTEL

3425 COLLINS AVE.
MIAMI BEACH, FL 33140

HPB SET

LOBBY FLOOR FINISH

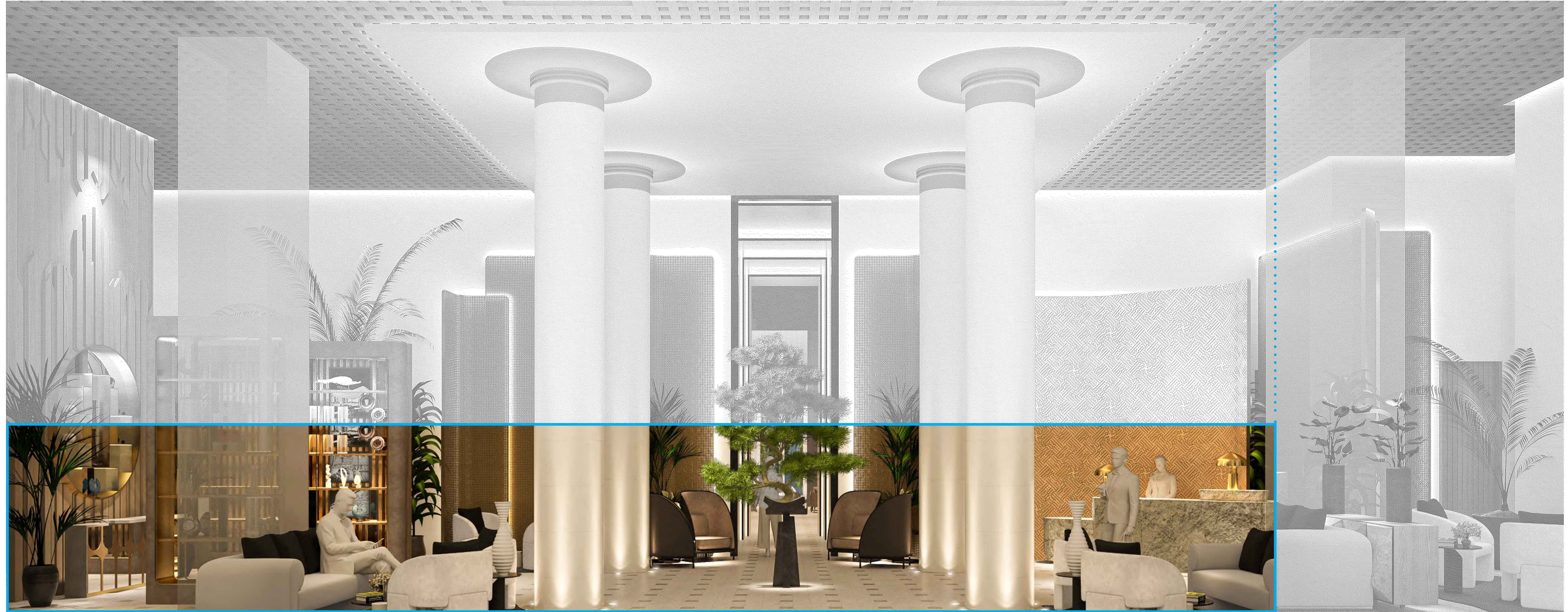

These Design And Drawings Are The Copyrighted Property Of Revuelta Architecture International, P.A. and May Not Be Reproduced, Except with Specific Written Consent of the Architect. The Contractor Must Check And Verify All Dimensions Of The Job And Be Responsible For Same. Reporting Any Discrepancies To The Architects Before Commencing Work. Drawings Not to be Scaled. The, Blended, DOWSERVET - BIRLWOOD BLUES FOR ARCHITECTS 2017. AMAN HOTEL & RESIDENCES/AMAN DISTRICT HOTEL - BY APPOINTMENT - DATE: 11/27/2017

revuelta
architecture
international

revuelta-architecture.com

2950 SW 27TH AVE SUITE 110
MIAMI, FL 33133
305.590.5000

Interior Designer

DENNISTON

Project

AMAN HOTEL
3425 COLLINS AVE.
MIAMI BEACH, FL 33140

Owner Information

OKO GROUP

4100 N.E. 2ND AVENUE
MIAMI, FL 33137

Architect of record

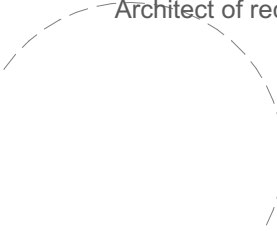

Luis O. Revuelta
AR-0007972

Consultant

HPB SET

Date 12.21.2017

Scale AS SHOWN

Project No. 1933

Sheet Name

LOBBY FLOOR FINISH

Sheet No.

A-215

LOBBY FLOOR FINISH



Sovereign Hotel Miami Beach - by Roy France (1941)



Fontainebleau Miami Beach



The Miami Beach Edition

The information regarding the Lobby floor of the Versailles Hotel is not available.

Therefore, the project proposes a terrazzo floor which was typical of the times, with a darker patterned marble design. Patterns such as tone-on-tone, black-and-white checkered flooring, or cube patterns with optical illusion designs, were very often used in Art Deco buildings.

One of the characteristics of the Art Deco movement reflects admiration towards the modernity of the machine, and the design qualities of machine-made objects, which can be seen in the use of patterns of relative simplicity, planarity, symmetry and repetition of elements.



GENERAL FLOOR - TERRAZZO



FLOOR ACCENTS - MARBLE

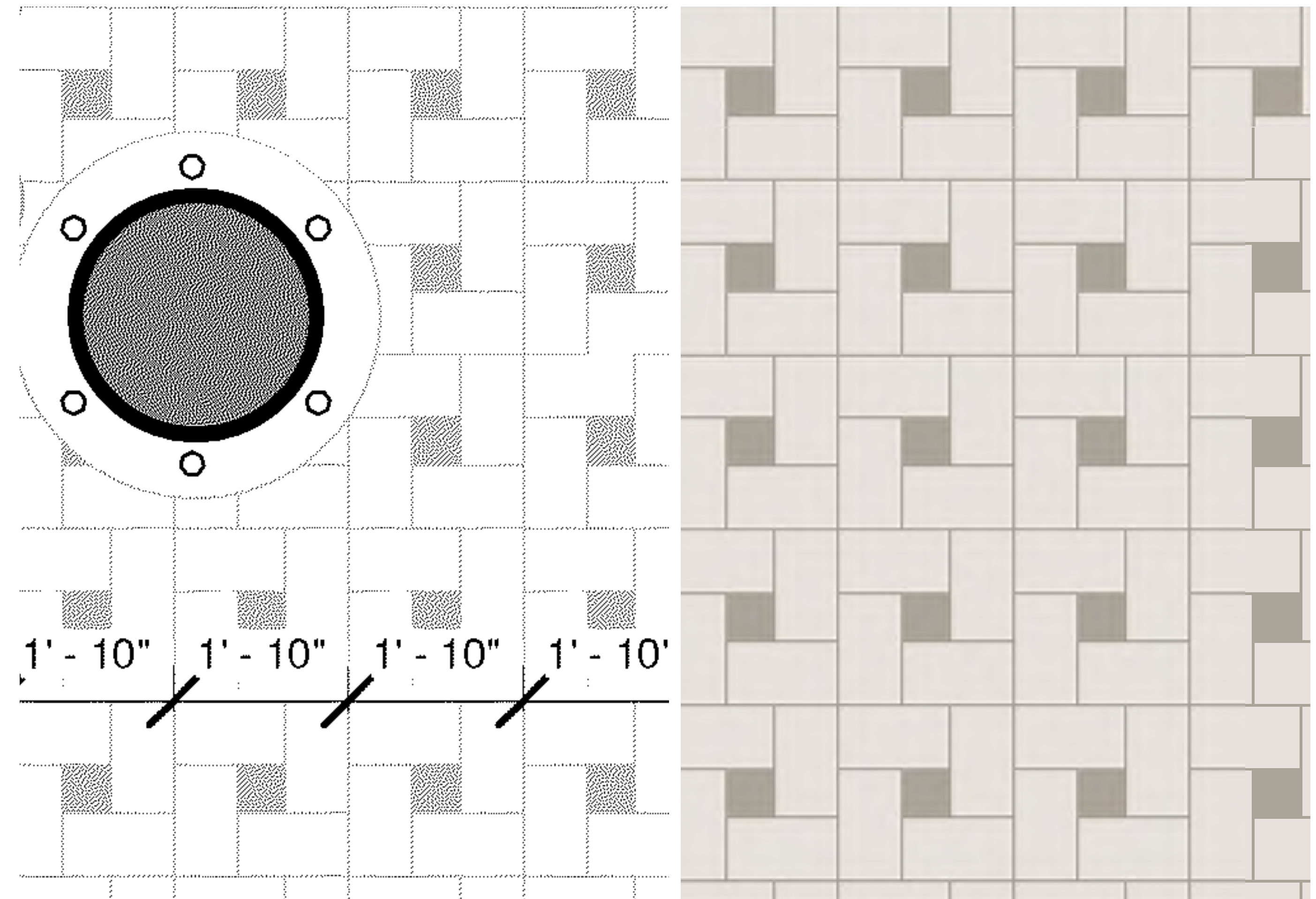

LOBBY FLOOR FINISH

ART DECO INSPIRED SCREENS



These Design And Drawings Are The Copyrighted Property Of Revuelta Architecture International, P.A. and May Not Be Reproduced, Copied, or Distributed in Any Manner Without the Written Consent of the Architect. The Contractor Must Check And Verify All Dimensions Of The Job And Be Responsible For Same, Reporting Any Discrepancies To The Architects Before Commencing Work. Drawings Not To Be Scaled. The Client: OKO GROUP - 3425 COLLINS AVE. MIAMI BEACH, FL 33140. DATE: 12/21/2017

revuelta
architecture
international

revuelta-architecture.com

2950 SW 27TH AVE SUITE 110
MIAMI, FL 33133
305.590.5000

Interior Designer

DENNISTON

Project

AMAN HOTEL
3425 COLLINS AVE.
MIAMI BEACH, FL 33140

Owner Information

OKO GROUP

4100 N.E. 2ND AVENUE
MIAMI, FL 33137

Architect of record

Luis O. Revuelta
AR-0007972

Consultant

HPB SET

Date 12.21.2017

Scale AS SHOWN

Project No. 1933

Sheet Name
**ART DECO INSPIRED
SCREENS**

Sheet No.

A-217

ART DECO INSPIRED SCREENS



The use of screens in front of the walls allows for large white and plain surfaces to breathe, with a simplicity that was very common during this Depression Era of Art Deco in Miami.

The elements proposed are a contemporary interpretation of patterns of Art Deco,

Another interesting element that was common for architects to evoke during this period, were the grills of automobiles or bullet trains, that they would incorporate into grooved details in their buildings.



close-up perspective of proposed screen



close-up perspective of proposed screen



art deco screen



close-up perspective of proposed screen

ART DECO INSPIRED SCREENS



TIM-14: OAK TIMBER



MTL-02: BRUSHED BRASS



GLS-02: MIRROR

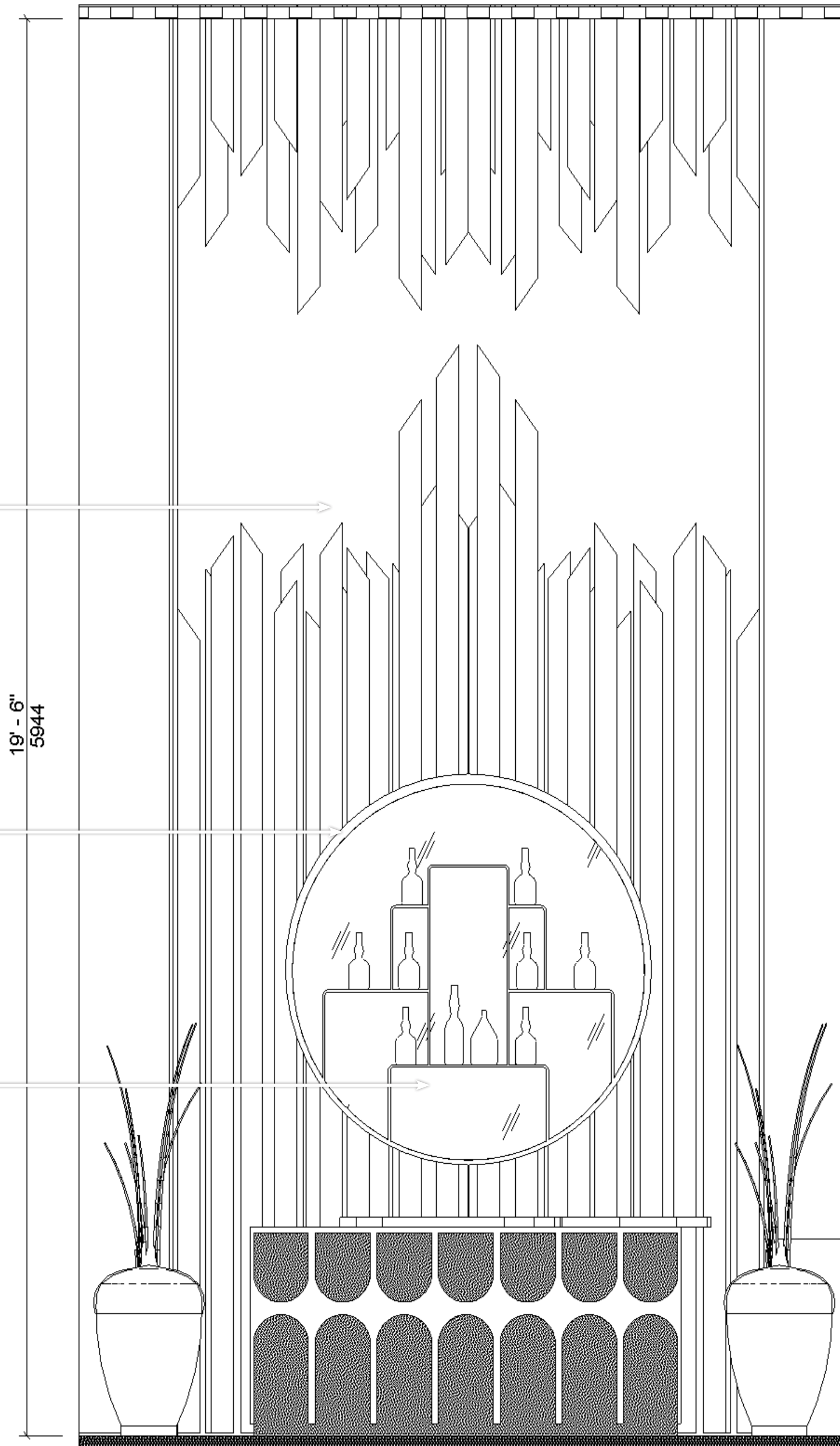

ELEVATION

ART DECO INSPIRED SCREEN

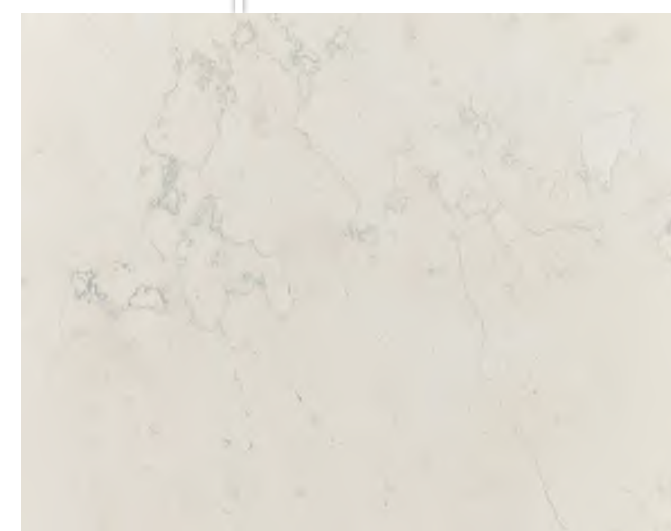

STN-23P: MARBLE BURSA LIGHT BEIGE POLISHED



GLS-02: MIRROR

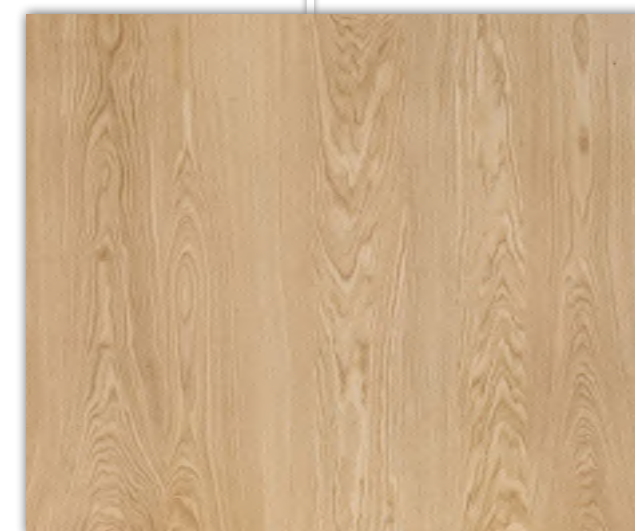

TIM-14: OAK TIMBER



MTL-02: BRUSHED BRASS

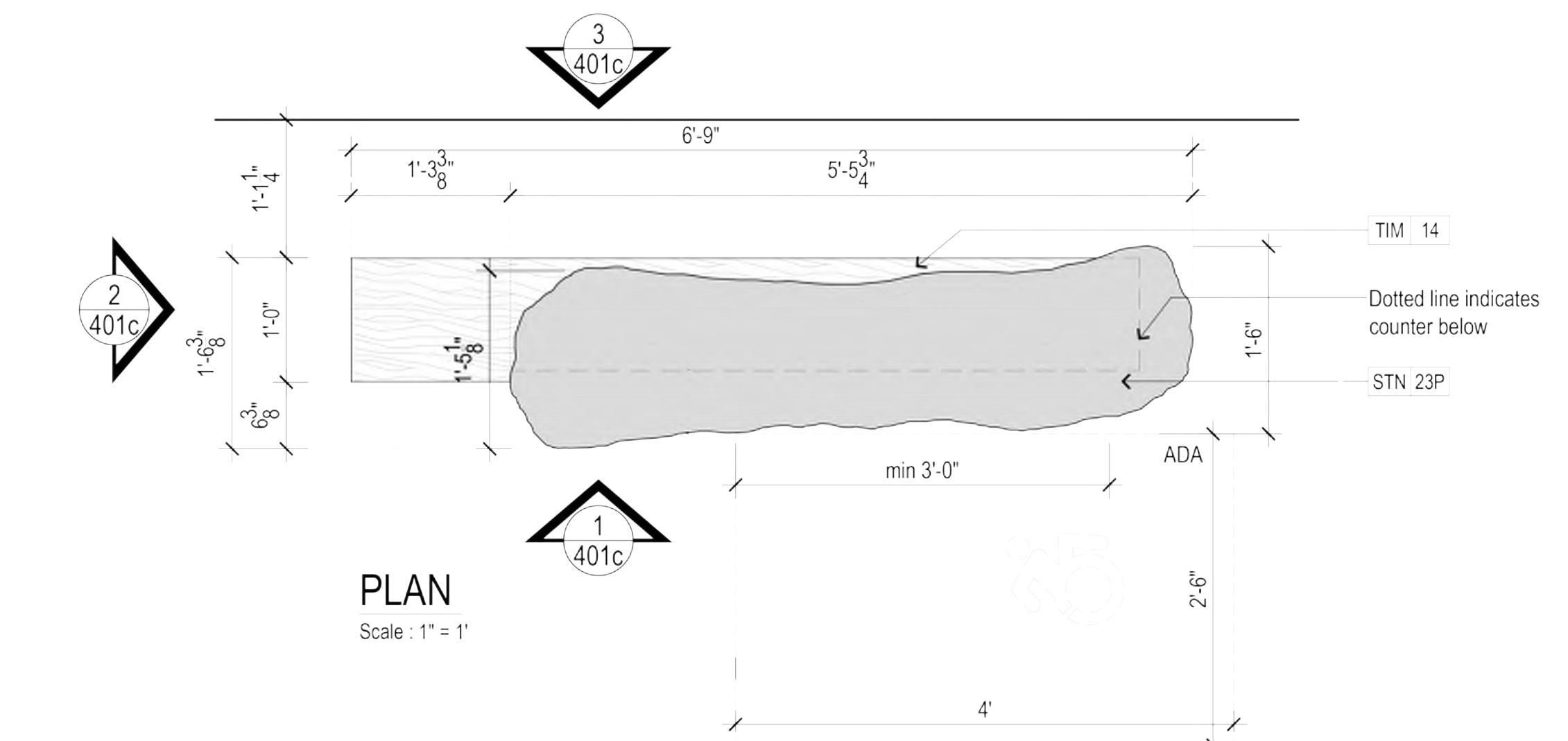

PLAN Scale: 1" = 1'

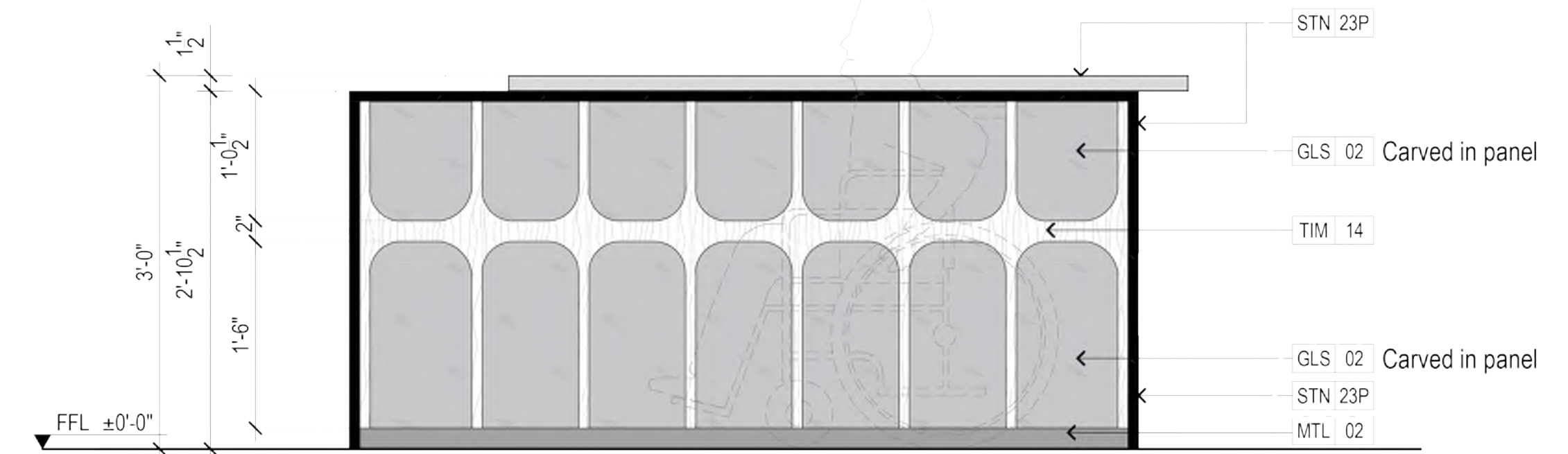

ELEVATION 1 Scale: 1" = 1'

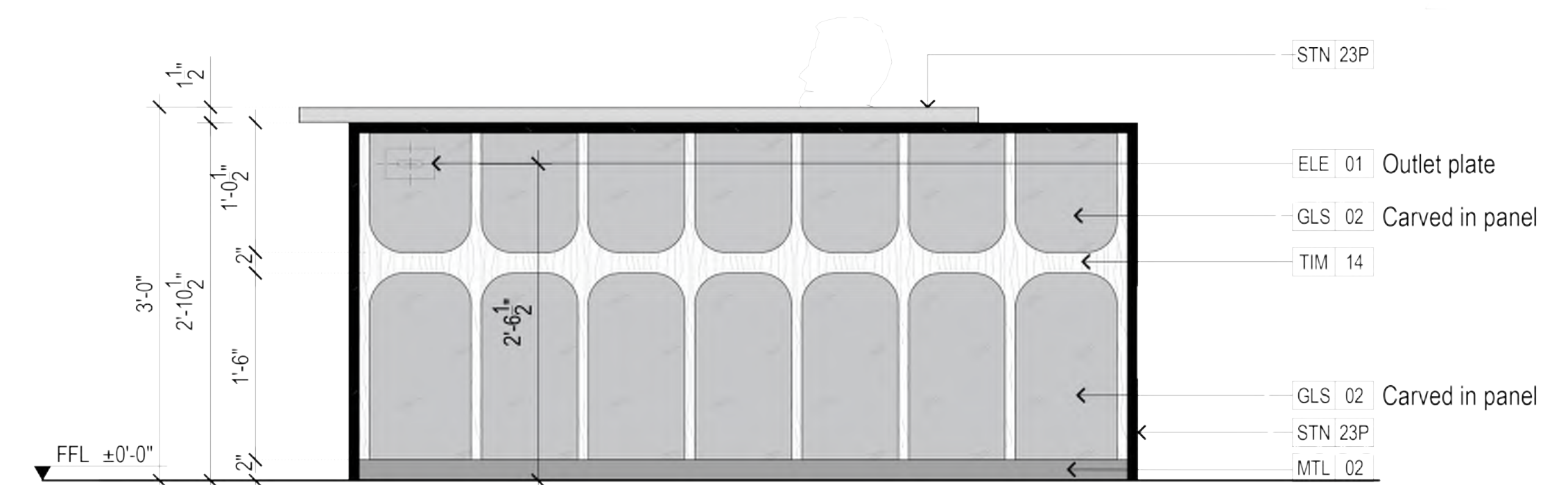

ELEVATION 2 Scale: 1" = 1'

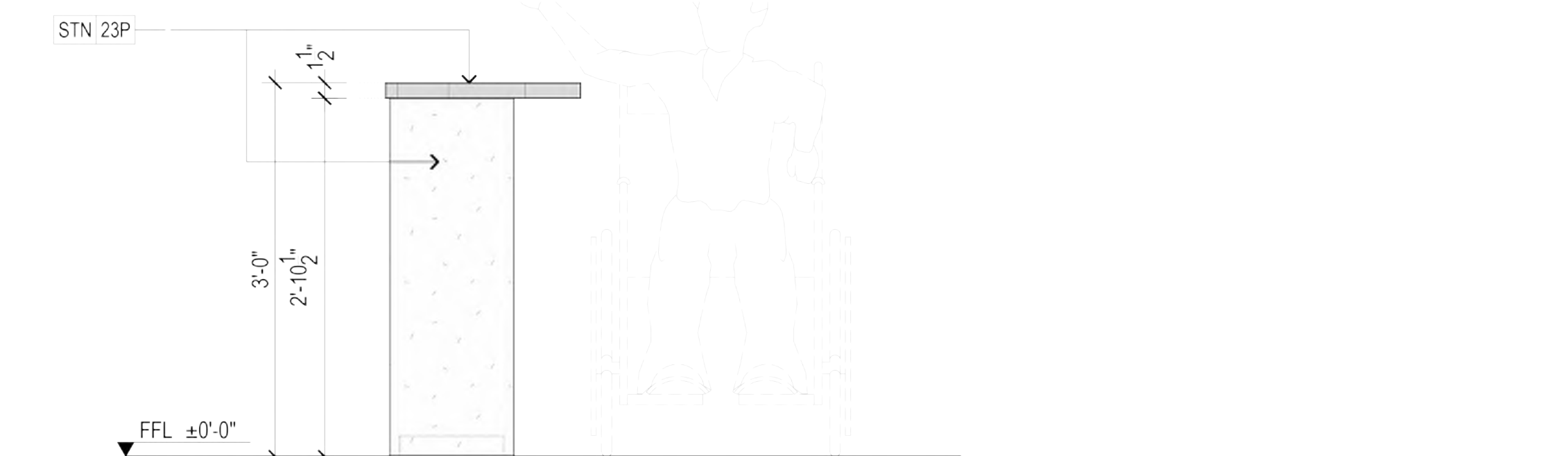

ELEVATION 3 Scale: 1" = 1'

RETAIL ART DECO RECEPTION COUNTER

AMAN HOTEL 3425 COLLINS AVE. MIAMI BEACH, FL 33140

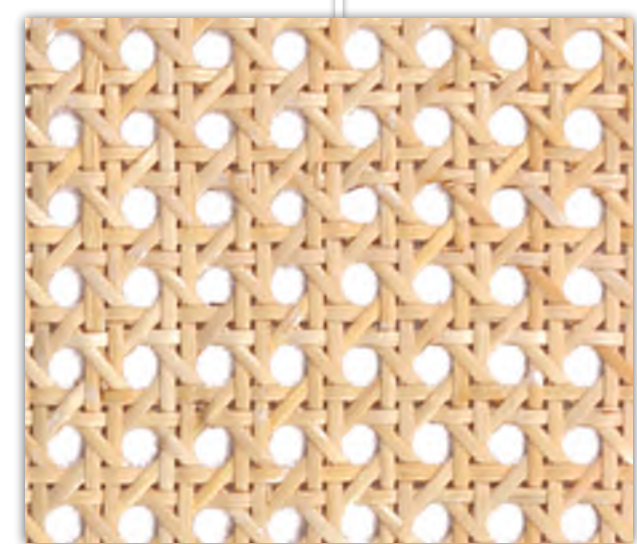
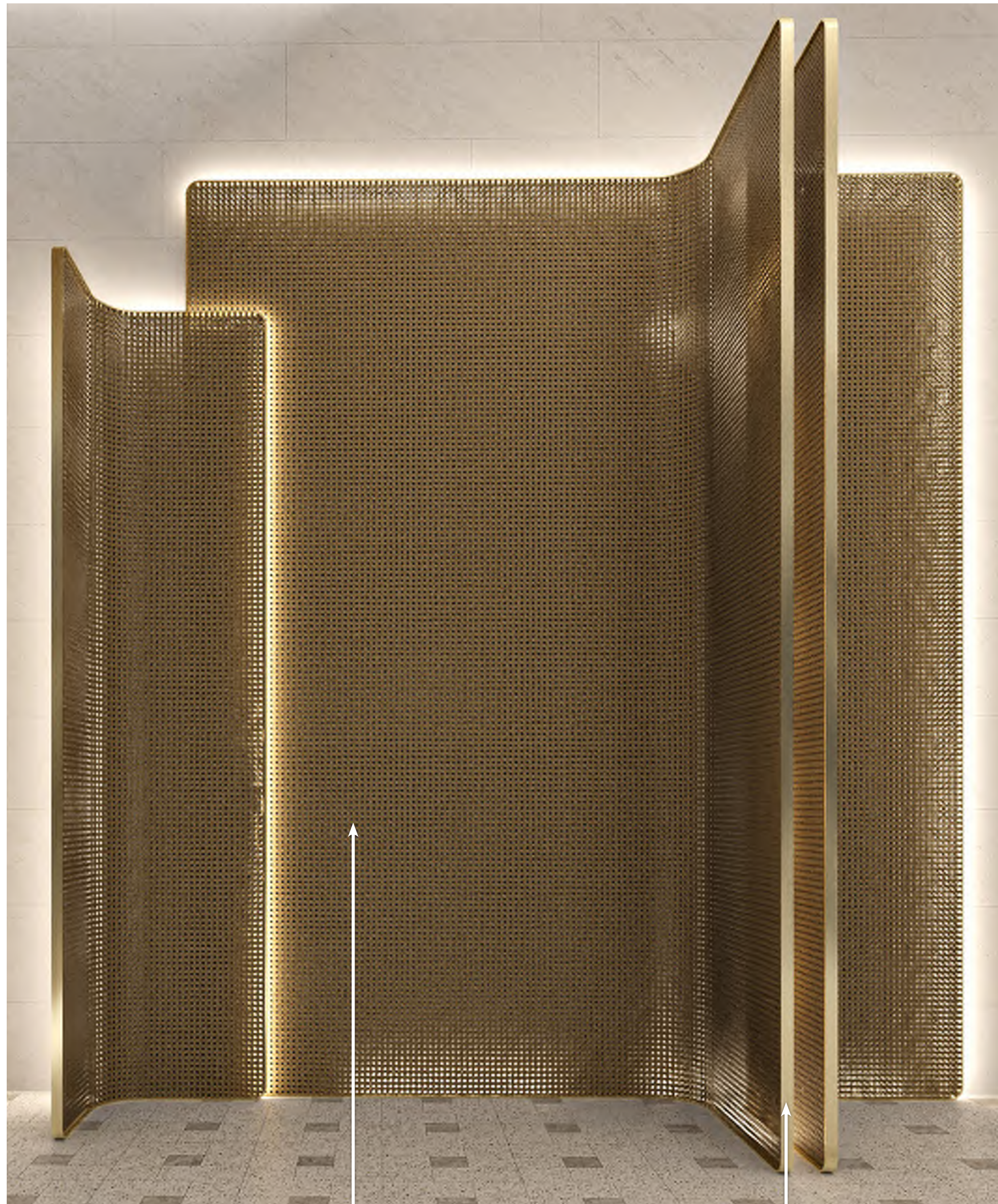

SPF-08: RATTAN SKIN WEAVE



MTL-02: BRUSHED BRASS

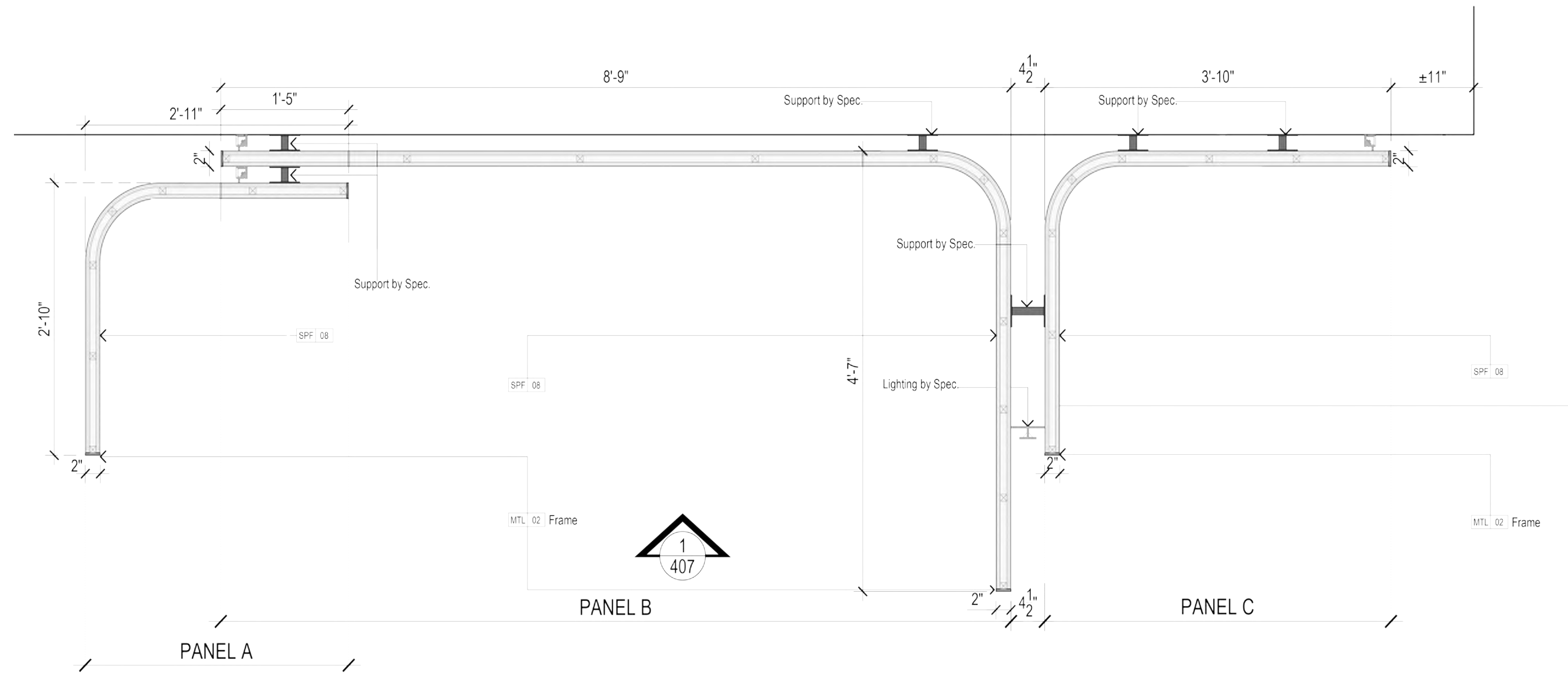

PLAN SECTION (PARTIAL 1)

Scale: 1/16" = 1'-0"

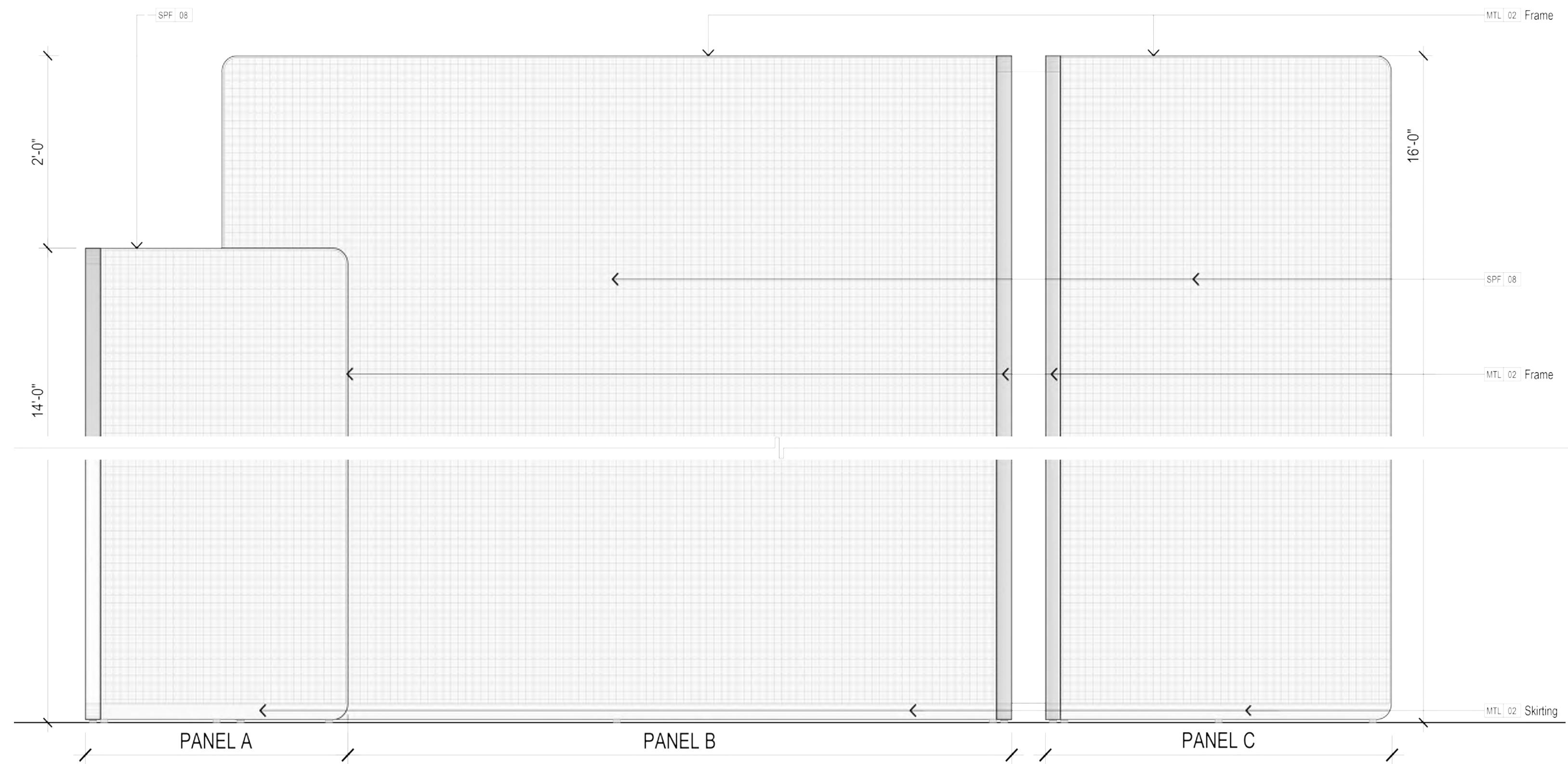

ELEVATION 1 (PARTIAL 1)

DECORATIVE PANELS



MTL-02: BRUSHED BRASS

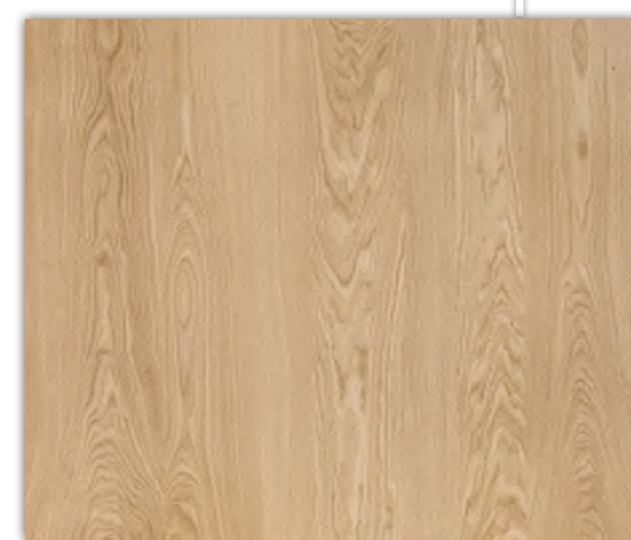

TIM-14: OAK TIMBER

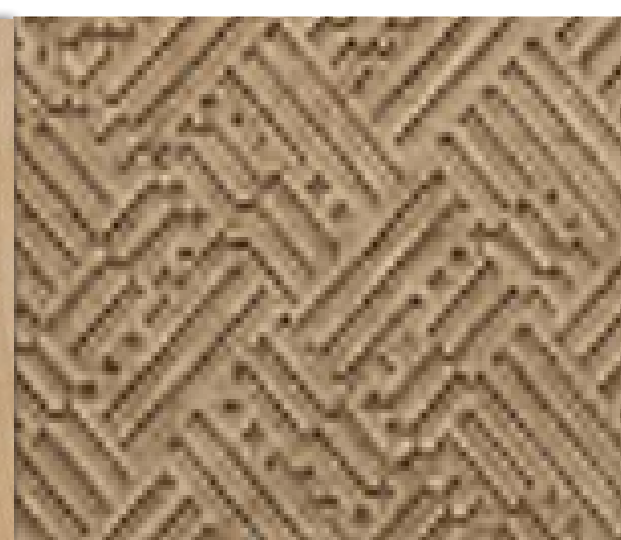

PATTERN BLOW-UP
LASER CUT TIMBER

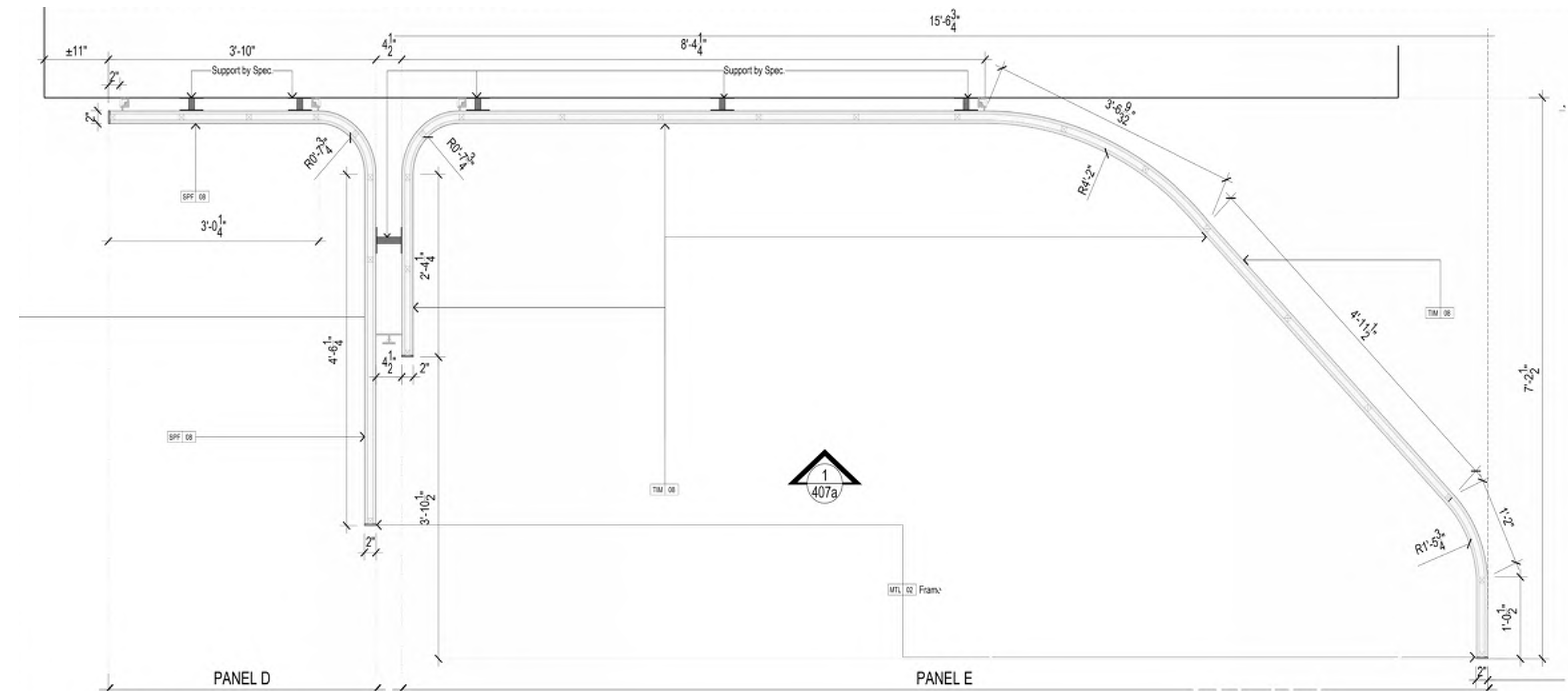

PLAN SECTION (PARTIAL 2)

Scale: 1/8" = 1'-0"

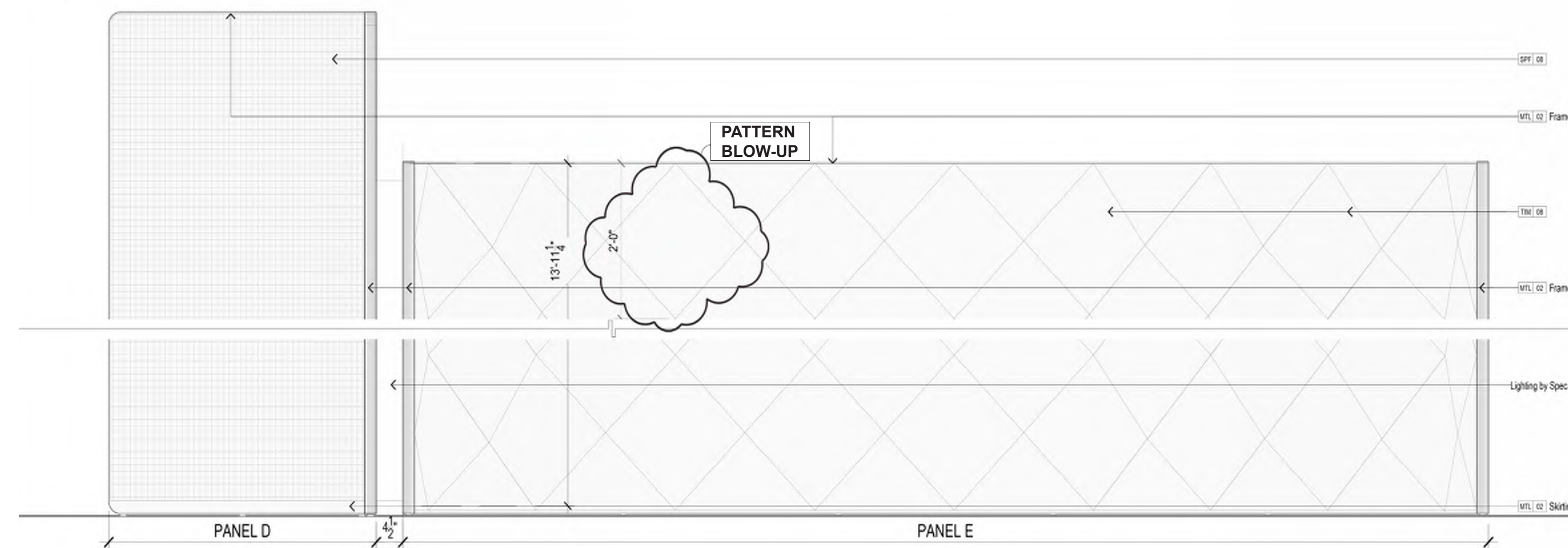

ELEVATION 1(PARTIAL 2)



TIM-14: OAK TIMBER



MTL-02: BRUSHED BRASS



STN-08CL: LIMESTONE WHITE CLEFT FINISH

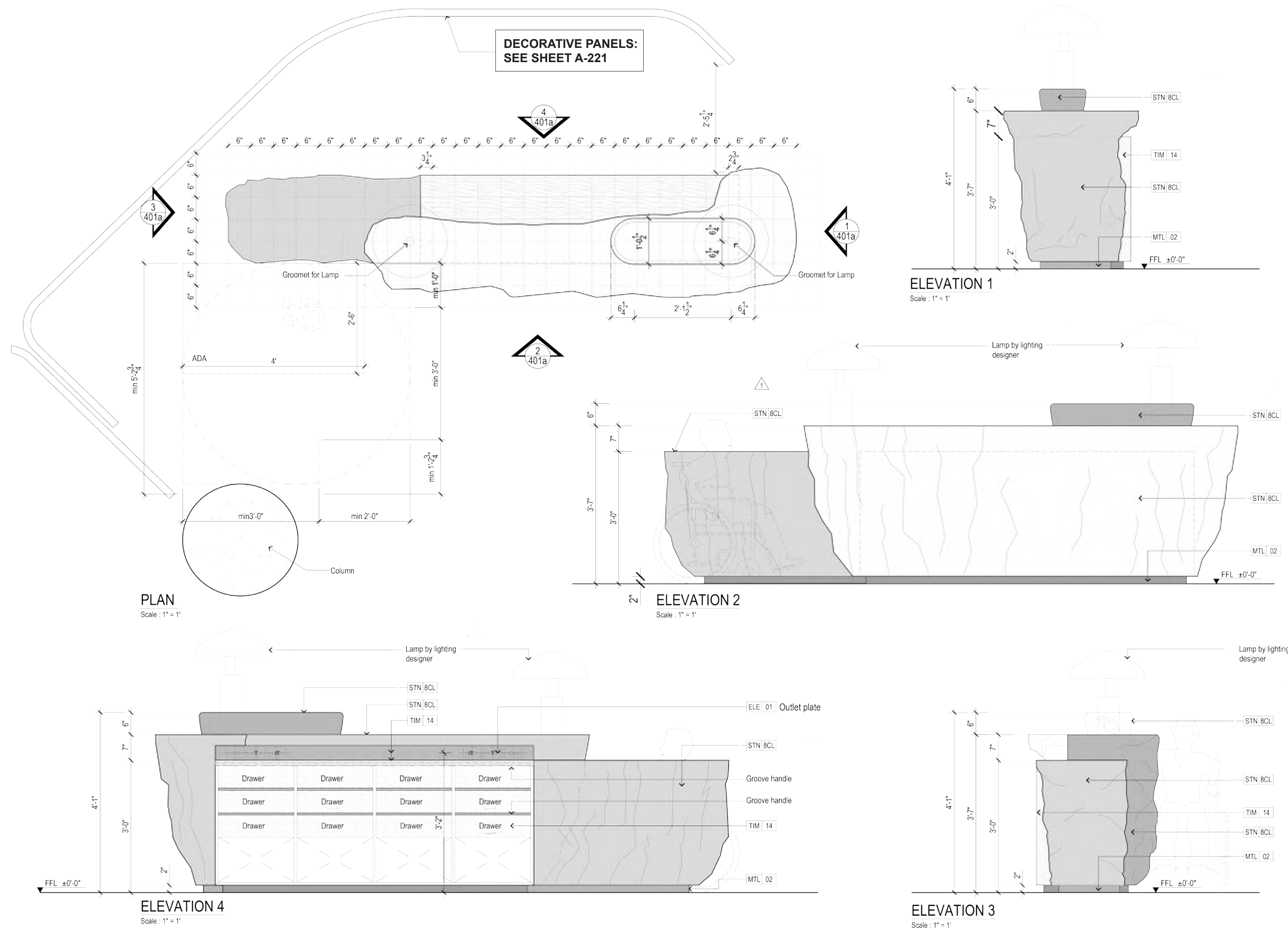

These Design And Drawings Are The Copyrighted Property Of Revuelta Architecture International P.A. and May Not Be Reproduced Except with Specific Written Consent of the Architect. The Contractor Must Check And Verify All Dimensions Of The Job And Be Responsible For Same. Reporting Any Discrepancies To The Architects Before Commencing Work. Drawings Not to be Scaled. This is a preliminary drawing. All dimensions are approximate. AMAN HOTEL & RESIDENCES/AMMAN DISTRICT HOTEL - By appointment - Doha, 11/2/2022

AMAN HOTEL
3425 COLLINS AVE.
MIAMI BEACH, FL 33140

RECEPTION COUNTER

METAL IN ART DECO & STREAMLINE ELEMENTS



These Design And Drawings Are The Copyrighted Property Of Revuelta Architecture International, P.A. and May Not Be Reproduced, Copied, or Transmitted in Any Form or by Any Means, Without the Prior Written Consent of the Architect. The Contractor Must Check And Verify All Dimensions Of The Job And Be Responsible For Same, Reporting Any Discrepancies To The Architects Before Commencing Work. Drawings Not To Be Scaled. THE BLUEPRINT, DISSEMINATED BY AMAN HOTEL & RESORTS/AMAN HISTORIC HOTEL - BY APPOINTMENT - DATE: 11/27/2022

AMAN HOTEL
3425 COLLINS AVE.
MIAMI BEACH, FL 33140

METAL IN ART DECO & STREAMLINE ELEMENTS

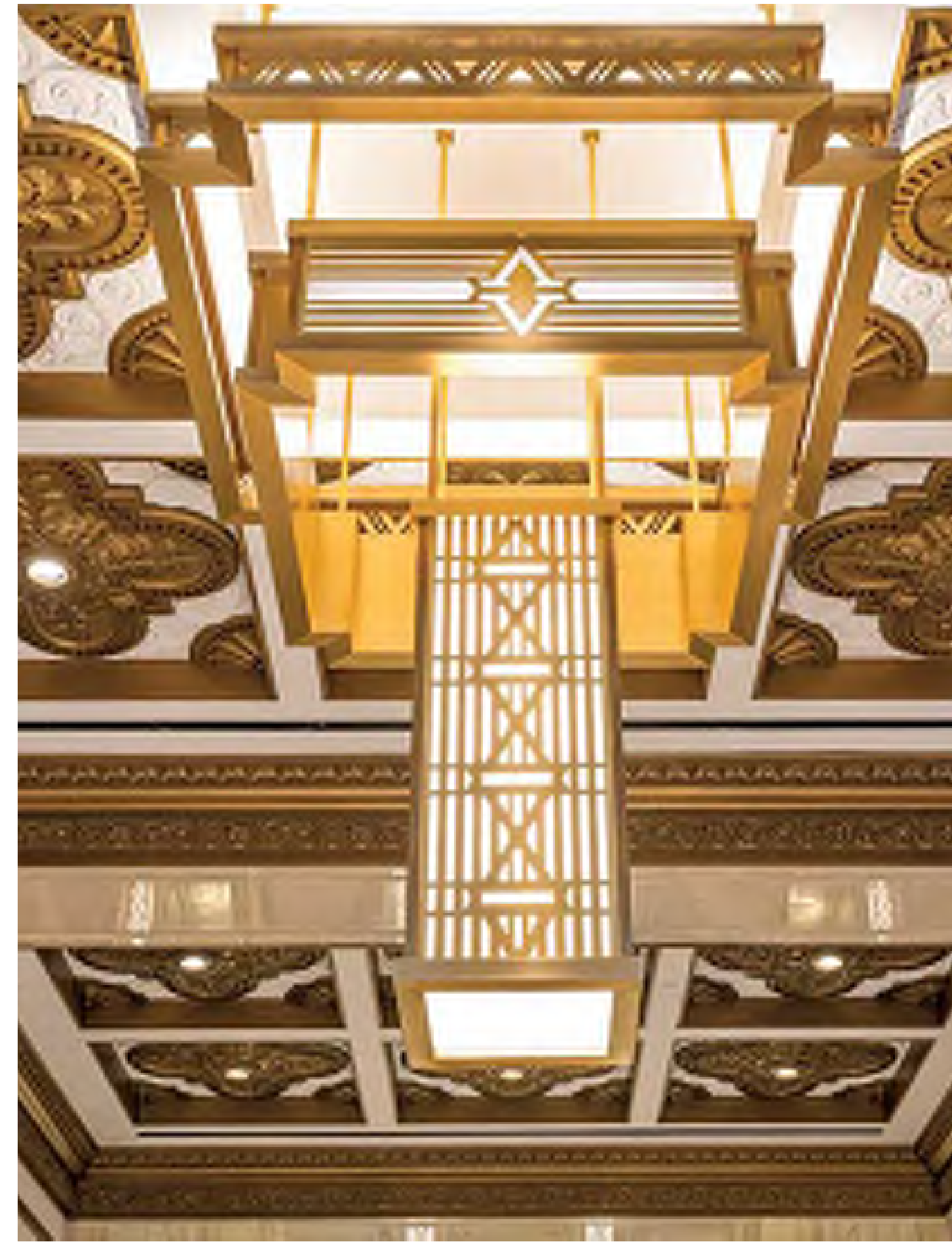

In Art Deco and Streamline buildings or pieces, surfaces and details were often smooth and polished, with little to no ornamentation.

Rounded corners were also very common during this period, where traditional Art Deco elements turn into angles at the corners.

PROPOSED METAL ELEMENTS IN BRASS

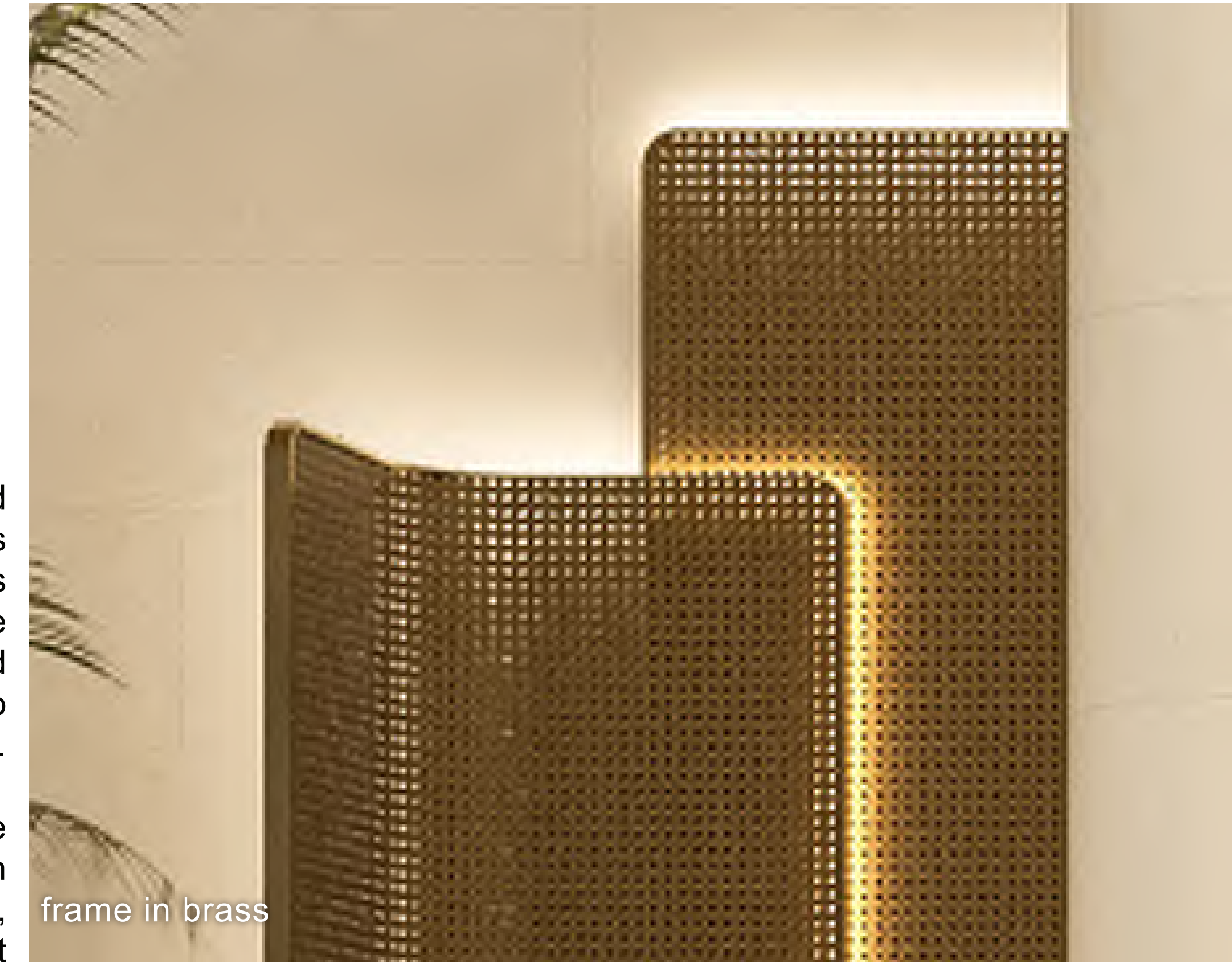

frame in brass

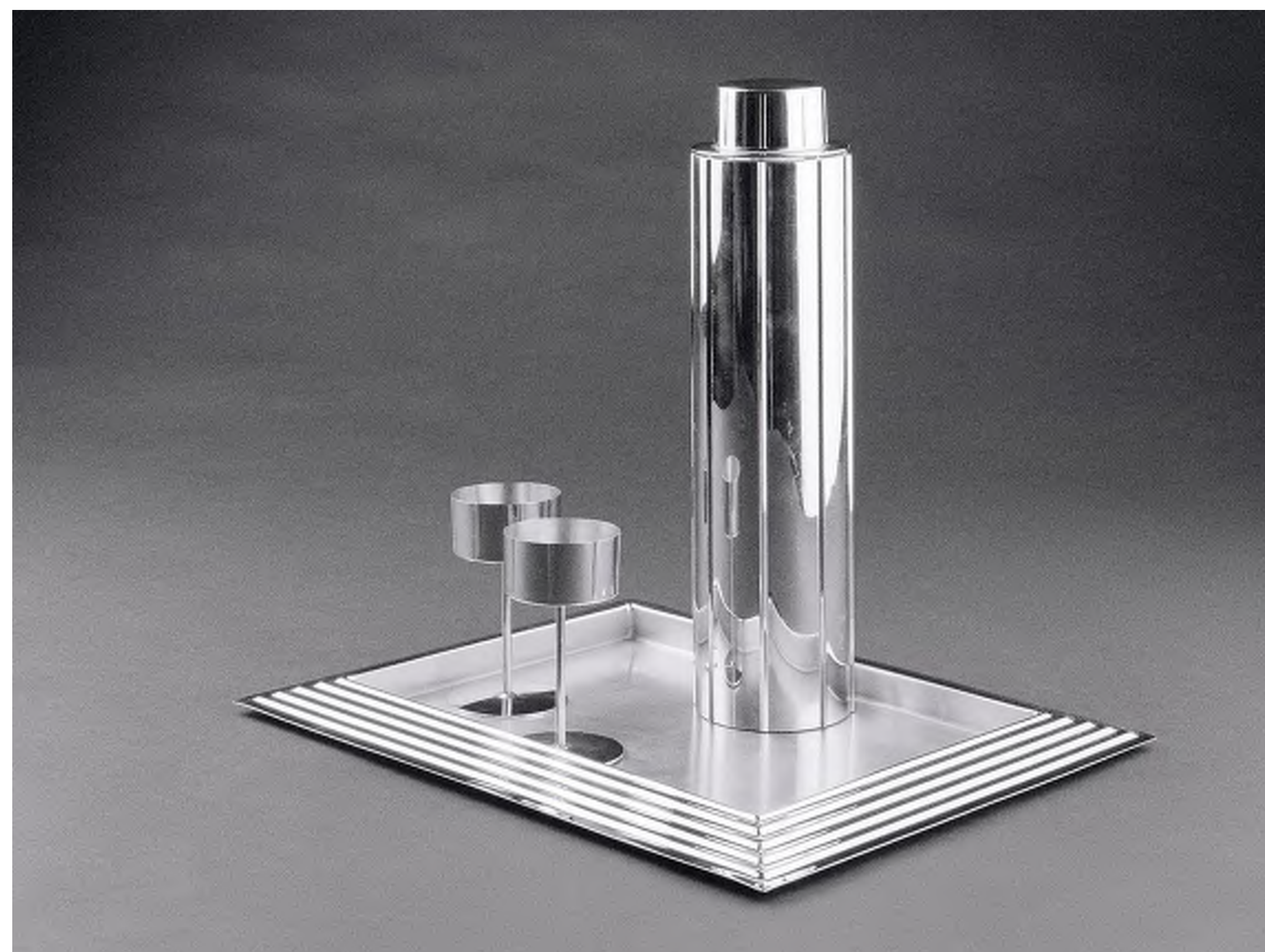

display cabinet with brass detail



furniture details in brass

METAL IN ART DECO & STREAMLINE ELEMENTS

ART DECO INSPIRED FURNITURE



These Design And Drawings Are The Copyrighted Property Of Revuelta Architecture International P.A. and May Not Be Reproduced Except with Specific Written Consent of the Architect. The Contractor Must Check And Verify All Dimensions Of The Job And Be Responsible For Same. Reporting Any Discrepancies To The Architects Before Commencing Work. Drawings Not To Be Scaled. The Blueprint, DISEÑOS Y PLANOS PARA EL HOTEL AMAN HOTEL & RESIDENCAS AMAN HISTORIC HOTEL - By appointment - Date: 10/26/2017

AMAN HOTEL
3425 COLLINS AVE.
MIAMI BEACH, FL 33140

ART DECO FURNITURE



In the 1930s, Art Deco furniture designs adapted to the form, with smoother surfaces and curved forms.

Our proposal brings the same smoothness and curves with a modern twist and comfort.

PROPOSED ART DECO INSPIRED FURNITURE



perspective detail

ART DECO INSPIRED FURNITURE

BLACK AND WHITE ELEMENTS



BLACK AND WHITE ELEMENTS

BLACK AND WHITE ELEMENTS



A Black-and-White color scheme was both an iconic and quintessential part of the Art Deco movement.

The use of these colors was very trendy, and considered the ultimate palette in chic sophistication



PROPOSED BLACK AND WHITE ELEMENTS



BLACK AND WHITE ELEMENTS

These Design And Drawings Are The Copyrighted Property Of Revuelta Architecture International, P.A. and May Not Be Reproduced Except with Specific Written Consent of the Architect. The Contractor Must Check And Verify All Dimensions Of The Job And Be Responsible For Same, Reporting Any Discrepancies To The Architects Before Commencing Work. Drawings Not to be Scaled. The Blueprint, DISSEMINATED, WITHOUT WRITTEN PERMISSION OF THE ARCHITECT, IS STRICTLY CONFIDENTIAL. BY APPROVAL - DATE: 11/29/2022