



A-1
of
15

PROJECT NUMBER
22109

DRAWN BY
Lilou R. Perez C.

DATE
9-7-2021

SCALE
AS SHOWN

CHARLES H. BENSON & ASSOCIATES ARCHITECTS, P.A.
Architect
1685 WASHINGTON AVE. 2ND FLOOR MIAMI BEACH, FLORIDA 33139
REGISTERED ARCHITECT NO. 14022
REGISTERED ARCHITECT NO. 14022



FOR:
NEW ROOF TOP ADDITION, RESTAURANT & HOTEL
1445 Pennsylvania Ave. LLC
MIAMI BEACH, FL 33139

These drawings and copies thereof furnished by the architect on the understanding that they are to be used only for the project and site specifically identified in the contract or when, in the absence of any part of the contract, the project and site are clearly identified in the contract. The architect shall not be responsible for the use of these drawings for any other project or site.

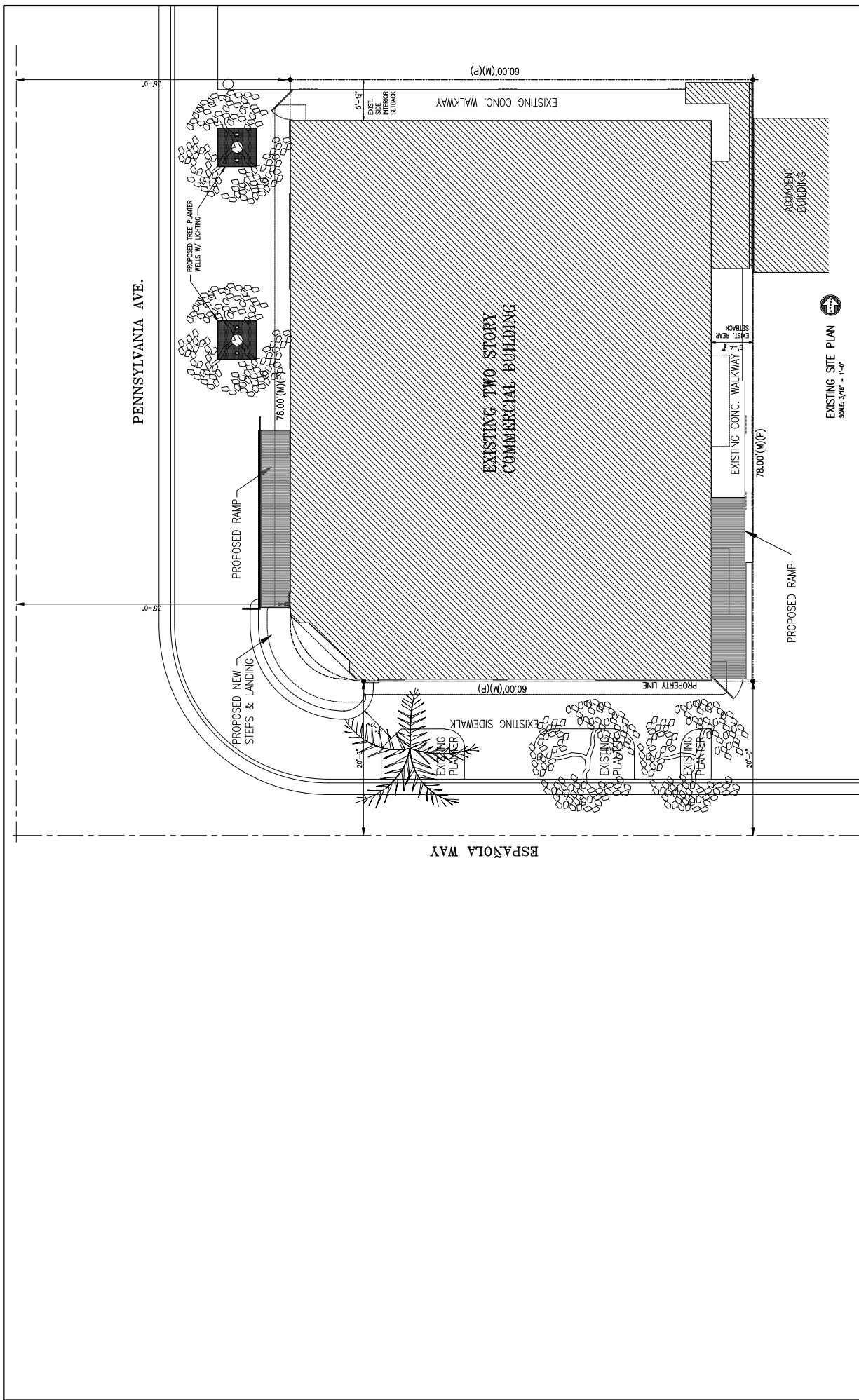

EXISTING SITE PLAN
SCALE: 1/8" = 1'-0"

Charles H. Benson
Architect



A-2
of
15

PROJECT NUMBER
22109

DRAWN BY
Lilou R. Perez C.
DATE
9-7-2021
SCALE
AS SHOWN

CHARLES H. BENSON & ASSOCIATES ARCHITECTS, P.A.
Architect
1865 WASHINGTON AVE. 2ND FLOOR MIAMI BEACH, FLORIDA 33139
P.L. 06-000176-000-001-001
ARCHITECTURE LICENSE # A114022



FOR:
1445 Pennsylvania Ave. LLC
MIAMI BEACH, FL 33139

These drawings and copies thereof furnished by the architect on the understanding that they are to be used only for the project and site specified in the contract or amendment thereto. It is the intent of the architect that no part of these drawings or copies thereof shall be used for any other project or site without the written consent of the architect or its authorized representative.

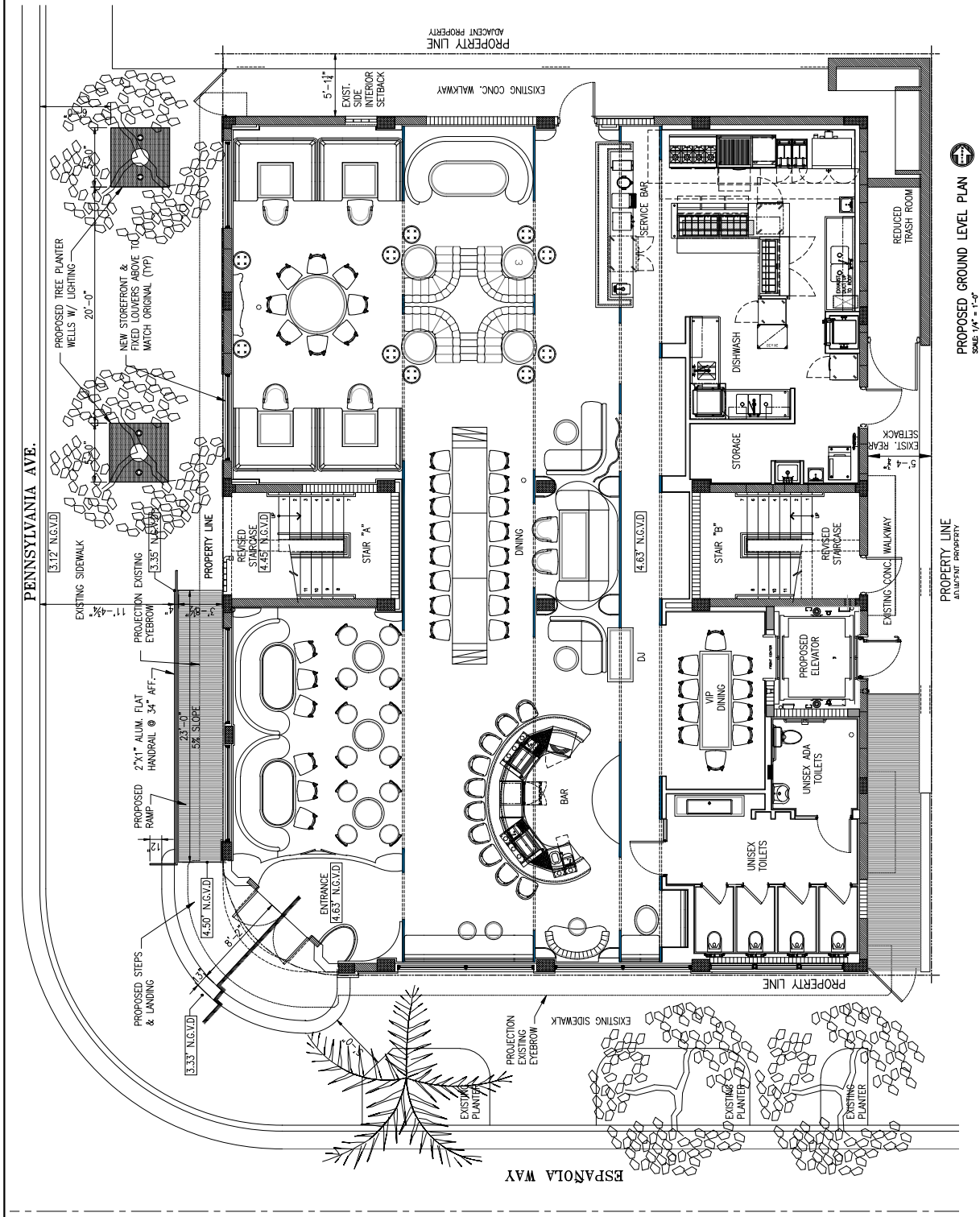

PROPOSED GROUND LEVEL PLAN
SCALE: 1/8" = 1'-0"

PROPERTY LINE
ADJACENT PROPERTY

PROPERTY LINE
ADJACENT PROPERTY

PROPERTY LINE
ADJACENT PROPERTY

PROPERTY LINE
ADJACENT PROPERTY

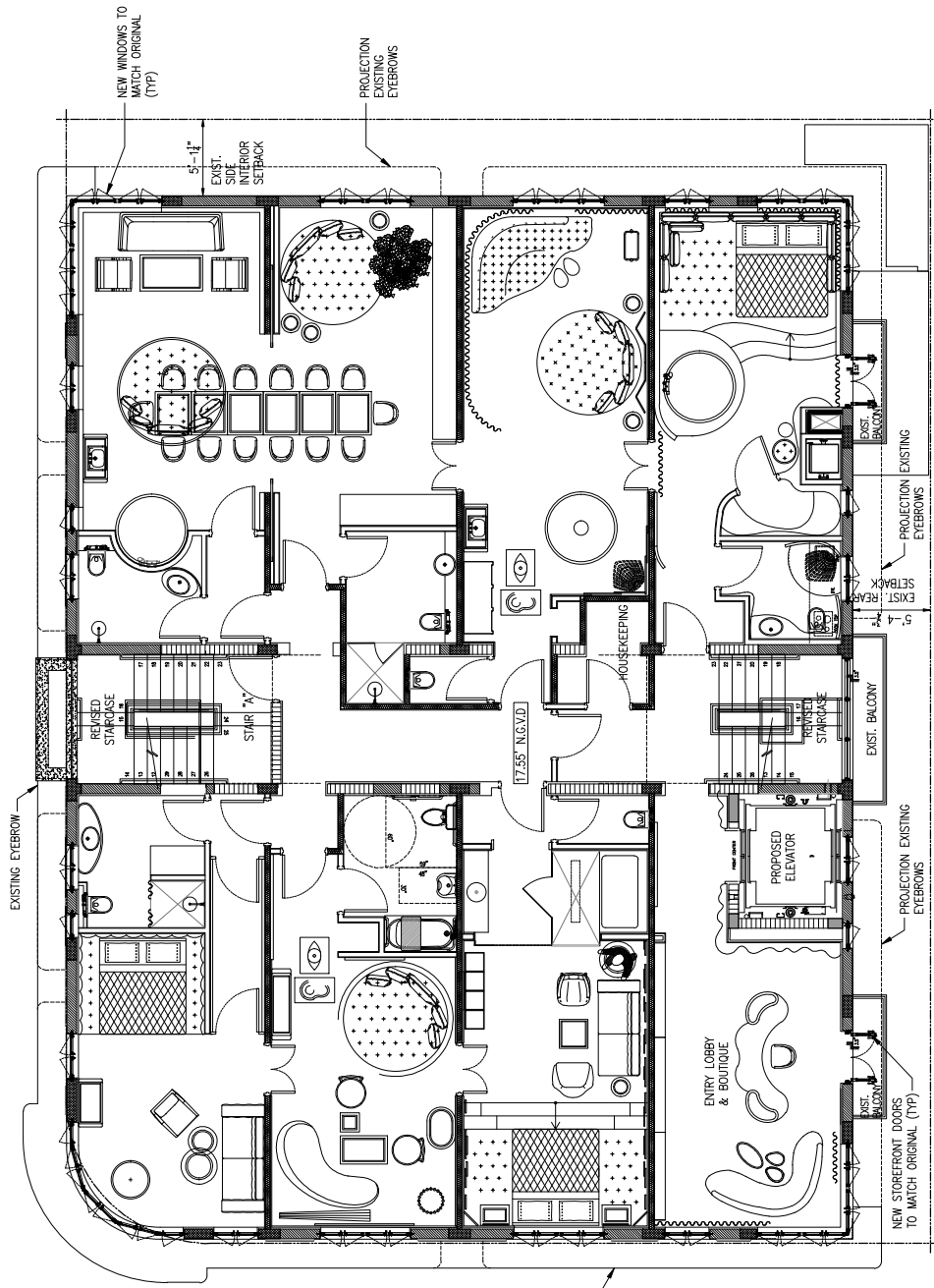

PROPOSED SECOND LEVEL PLAN
SCALE: 1/8" = 1'-0"

NEW ROOF TOP ADDITION, RESTAURANT & HOTEL FOR:
1445 Pennsylvania Ave. LLC
 1445 PENNSYLVANIA AVE. MIAMI BEACH, FL 33139

CHARLES H. BENSON & ASSOCIATES ARCHITECTS, P.A.
 Architects
 1885 WASHINGTON AVE. 2ND FLOOR MIAMI BEACH, FLORIDA 33139
 ARCHITECTURE LICENSE # A114022

DRAWN BY
 Lilian R. Perez C.

SCALE
 AS SHOWN

DATE
 9-7-2021

PROJECT NUMBER
22109

A-3
 of
15



These drawings and copies thereof furnished by the architect on the understanding that they are to be used only for the project and site specified herein and for no other purpose. It is the responsibility of the client to obtain all necessary permits and approvals for the project and to provide the architect with all information necessary for the architect to fully complete the project.



A-4
of
15

PROJECT NUMBER
22109

DRAWN BY
Lilian R. Perez C.
DATE
9-7-2021
SCALE
AS SHOWN

CHARLES H. BENSON & ASSOCIATES ARCHITECTS, P.A.
Architect
1685 WASHINGTON AVE. 2ND FLOOR MIAMI BEACH, FLORIDA 33139
PUNNEN
R. 305-553-8111 / Fax 305-553-4551
ARCHITECTURE LICENSE # ARI14022



NEW ROOF TOP ADDITION, RESTAURANT & HOTEL FOR:
1445 Pennsylvania Ave. LLC
MIAMI BEACH, FL 33139

These drawings and copies thereof furnished by the architect on the understanding that they are to be used only for the project and site specified herein. No part of these drawings shall be reproduced, stored in a retrieval system, or transmitted in any form or by any means, electronic, mechanical, photocopying, recording, or by any information storage and retrieval system, without the prior written permission of the architect or its authorized representative.

ROOF LEVEL FURNITURE-EQUIPMENT PLAN
SCALE 1/4" = 1'-0"

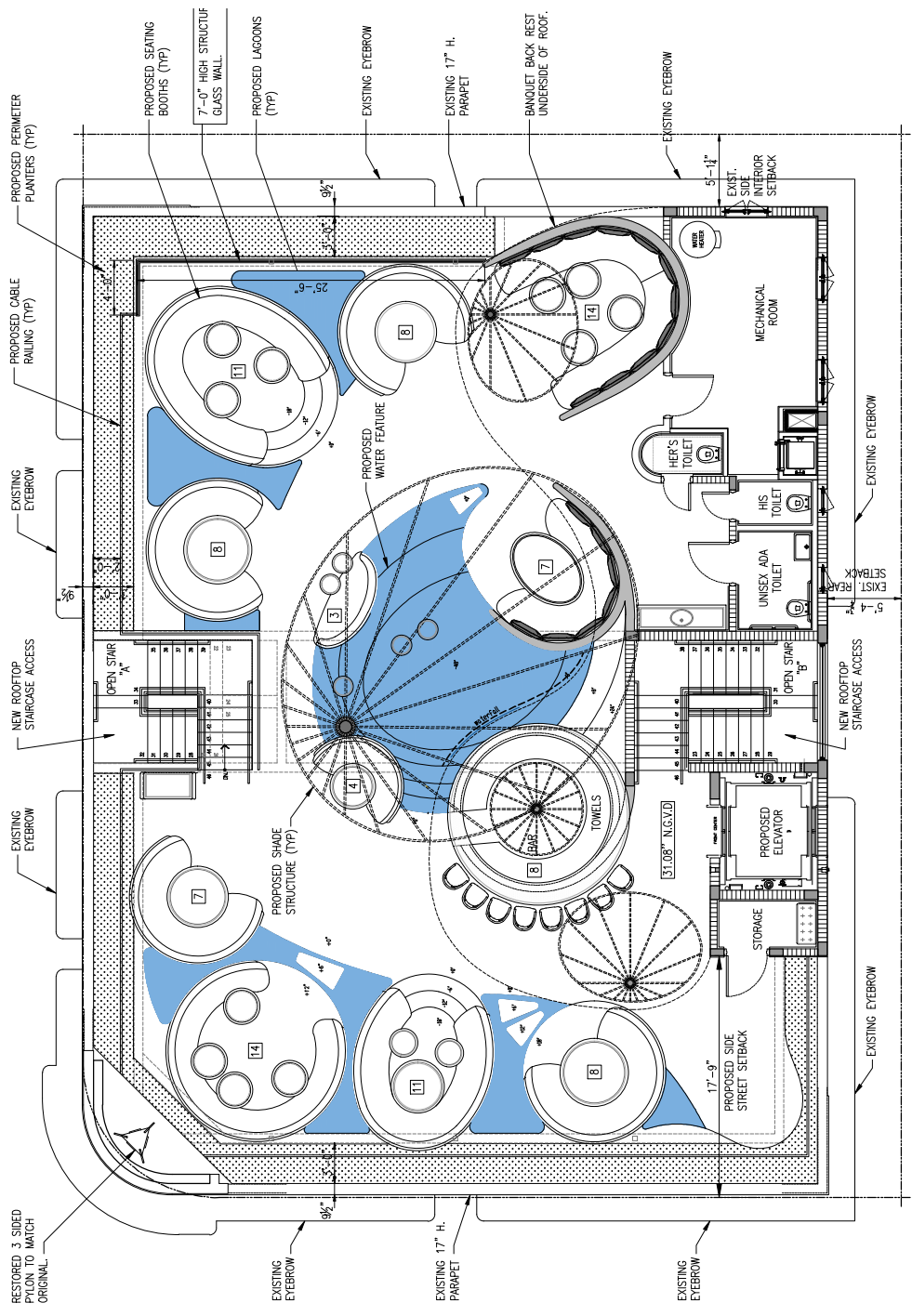

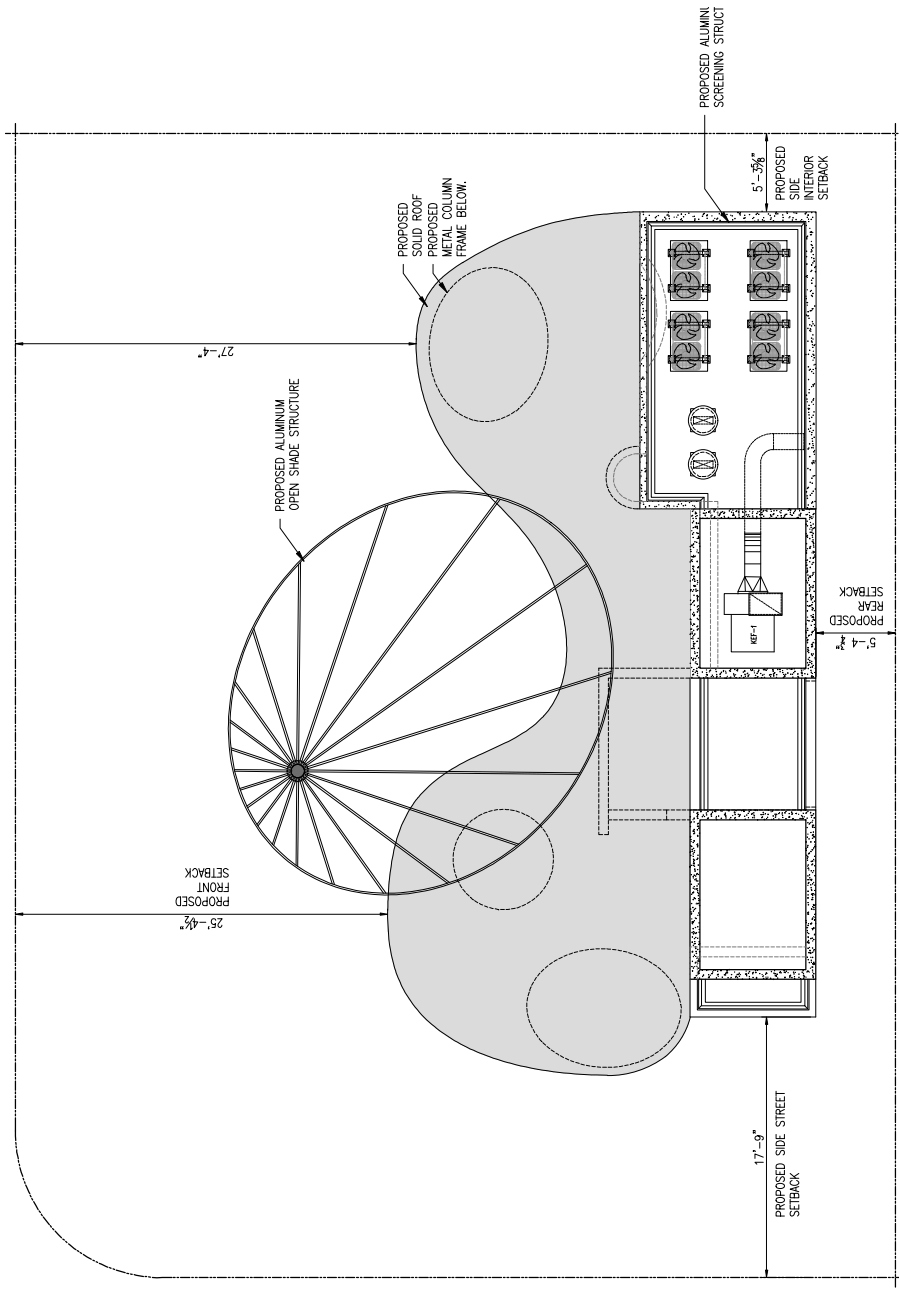

UPPER ROOF LEVEL PLAN
SCALE: 1/4" = 1'-0"

These drawings and copies thereof furnished by the architect on the understanding that they are to be used only for the project and site specified in the contract or when, in this regard, the client has given its written consent. No part of these drawings shall be used for any other project without the written consent of the architect.

NEW ROOF TOP ADDITION, RESTAURANT & HOTEL FOR:
1445 Pennsylvania Ave. LLC
1445 PENNSYLVANIA AVE.
MIAMI BEACH, FL 33139



CHARLES H. BENSON & ASSOCIATES ARCHITECTS, P.A.
Architect
1685 WASHINGTON AVE. 2ND FLOOR MIAMI BEACH, FLORIDA 33139
ARCHITECTURE LICENSE # ARI14022

interiors planner
RE: 305-528-8811 / Fax 305-528-4151
INCARN CERTIFICATE # 4521288

DRAWN BY
Lilian R. Perez C.

SCALE
AS SHOWN

DATE
9-7-2021

PROJECT NUMBER
22109

A-5
of
15





A-6
of
15

PROJECT NUMBER
22109

DRAWN BY
Lilou R. Perez C.
DATE
9-7-2021
SCALE
AS SHOWN

CHARLES H. BENSON & ASSOCIATES ARCHITECTS, P.A.
Architect
1685 WASHINGTON AVE. 2ND FLOOR MIAMI BEACH, FLORIDA 33139
ARCHITECTURE LICENSE # A114022
Interior
1685 WASHINGTON AVE. 2ND FLOOR MIAMI BEACH, FLORIDA 33139
RE: 305-528-8811 / Fax 305-528-4151
NCARB CERTIFICATE # 451,188



FOR:
NEW ROOF TOP ADDITION, RESTAURANT & HOTEL
1445 Pennsylvania Ave. LLC
MIAMI BEACH, FL 33139
1445 PENNSYLVANIA AVE.

These drawings and copies thereof furnished by the architect on the understanding that they are to be used only for the project and site specified in the contract or when, in this or any other part of the contract, any provision is made for the project or site specified. The architect shall not be responsible for the project or site specified.

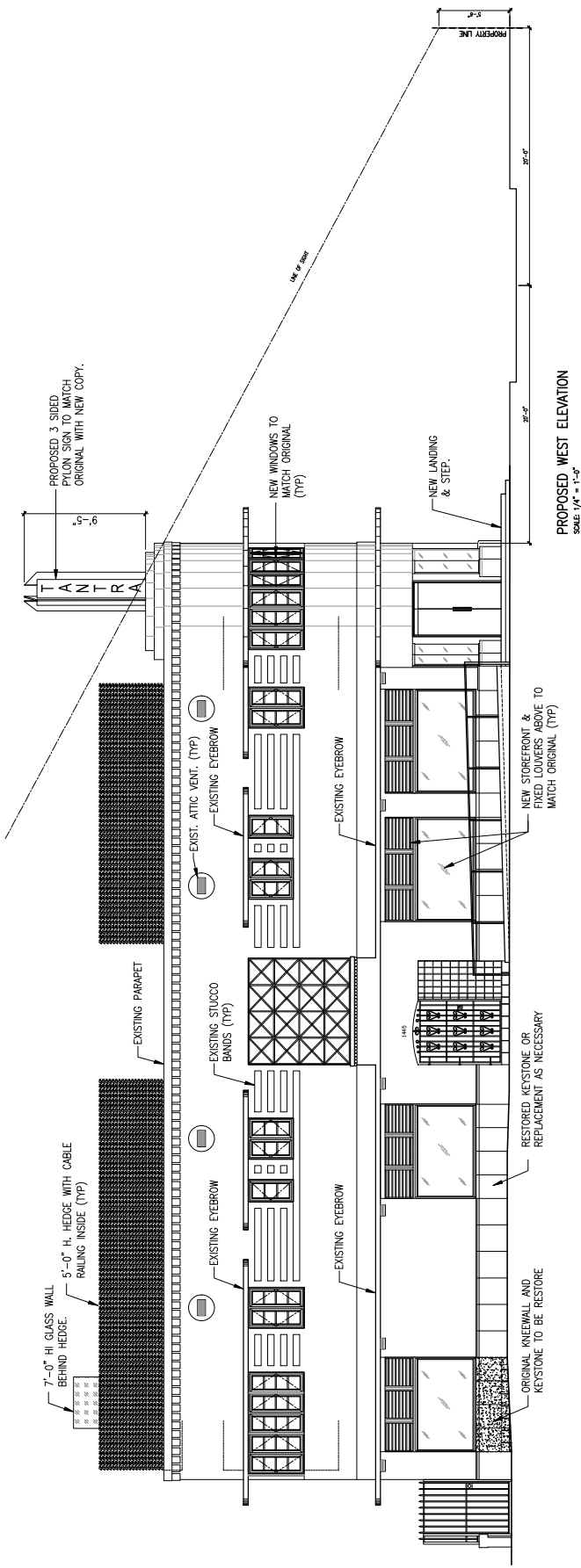

PROPOSED WEST ELEVATION
SCALE 1/4" = 1'-0"

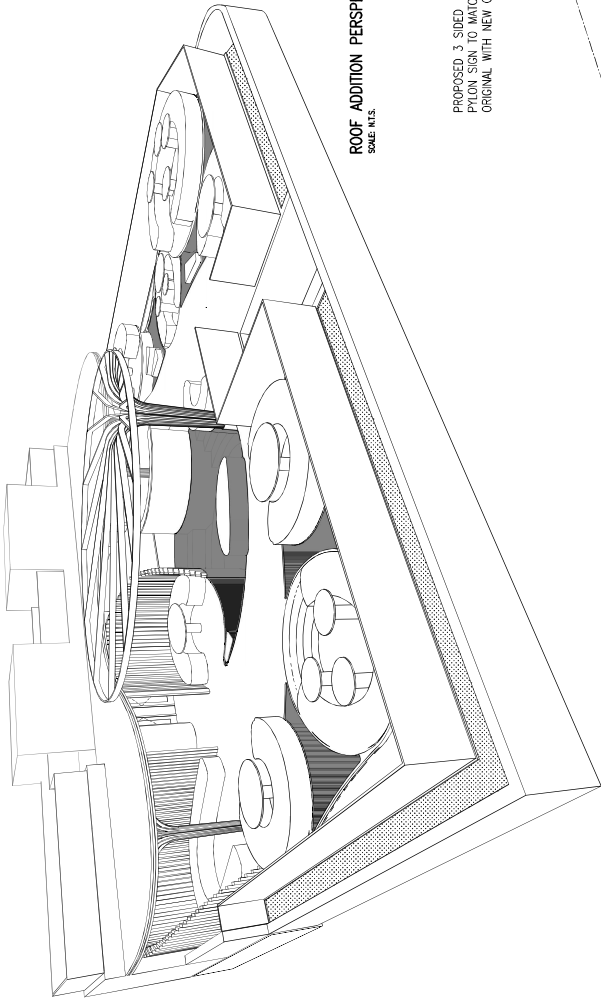

ROOF ADDITION PERSPECTIVE
SCALE: NTS

PROPOSED 3 SIDED
PYLON SIGN TO MATCH
ORIGINAL WITH NEW COPY

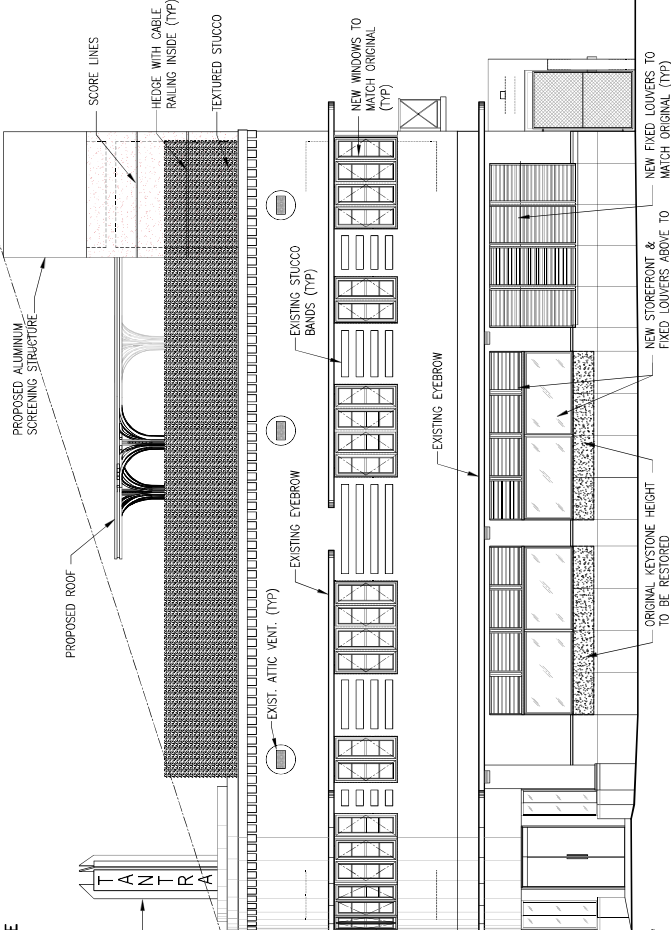
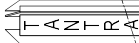

PROPOSED SOUTH ELEVATION
SCALE: 1/4" = 1'-0"

These drawings and copies thereof furnished by the architect are his property and shall remain his property until the completion of the project. It is the responsibility of the client to protect these drawings and copies from unauthorized reproduction. The client shall indemnify and hold the architect harmless for any and all claims, damages, and expenses, including reasonable attorneys' fees, that may be asserted against or incurred by the architect in connection with the performance of his professional services under this contract.

NEW ROOF TOP ADDITION, RESTAURANT & HOTEL FOR:
1445 Pennsylvania Ave. LLC
1445 PENNSYLVANIA AVE.
MIAMI BEACH, FL 33139

CHARLES H. BENSON & ASSOCIATES ARCHITECTS, P.A.
architect planner
1885 WASHINGTON AVE. 2ND FLOOR MIAMI BEACH, FLORIDA 33139
RE: 305-532-8811 FAX: 305-532-8151
ARCHITECTURE LICENSE # ARI14022 INCARB CERTIFICATE # 451,188

DRAWN BY
Lilian R. Perez C.
SCALE AS SHOWN
DATE 9-7-2021

PROJECT NUMBER
22109

A-7
OF
15





A-8
of
15

PROJECT NUMBER
22109

DRAWN BY
Lilou R. Perez C.
DATE
9-7-2021
SCALE
AS SHOWN

CHARLES H. BENSON & ASSOCIATES ARCHITECTS, P.A.
Architect
1685 WASHINGTON AVE. 2ND FLOOR MIAMI BEACH, FLORIDA 33139
PIANNER INTERIORS
RE: 305-528-8811 / FAX 305-528-4518
ARCHITECTURE LICENSE # ARI14022 NCARB CERTIFICATE # 451188



FOR:
NEW ROOF TOP ADDITION, RESTAURANT & HOTEL
1445 Pennsylvania Ave. LLC
1445 PENNSYLVANIA AVE. MIAMI BEACH, FL 33139

These drawings and copies thereof furnished by the architect on the understanding that they are to be used only for the project and for the purposes stated in the contract. No part of these drawings or any part thereof shall be used for any other project or for any other purpose without the written consent of the architect.

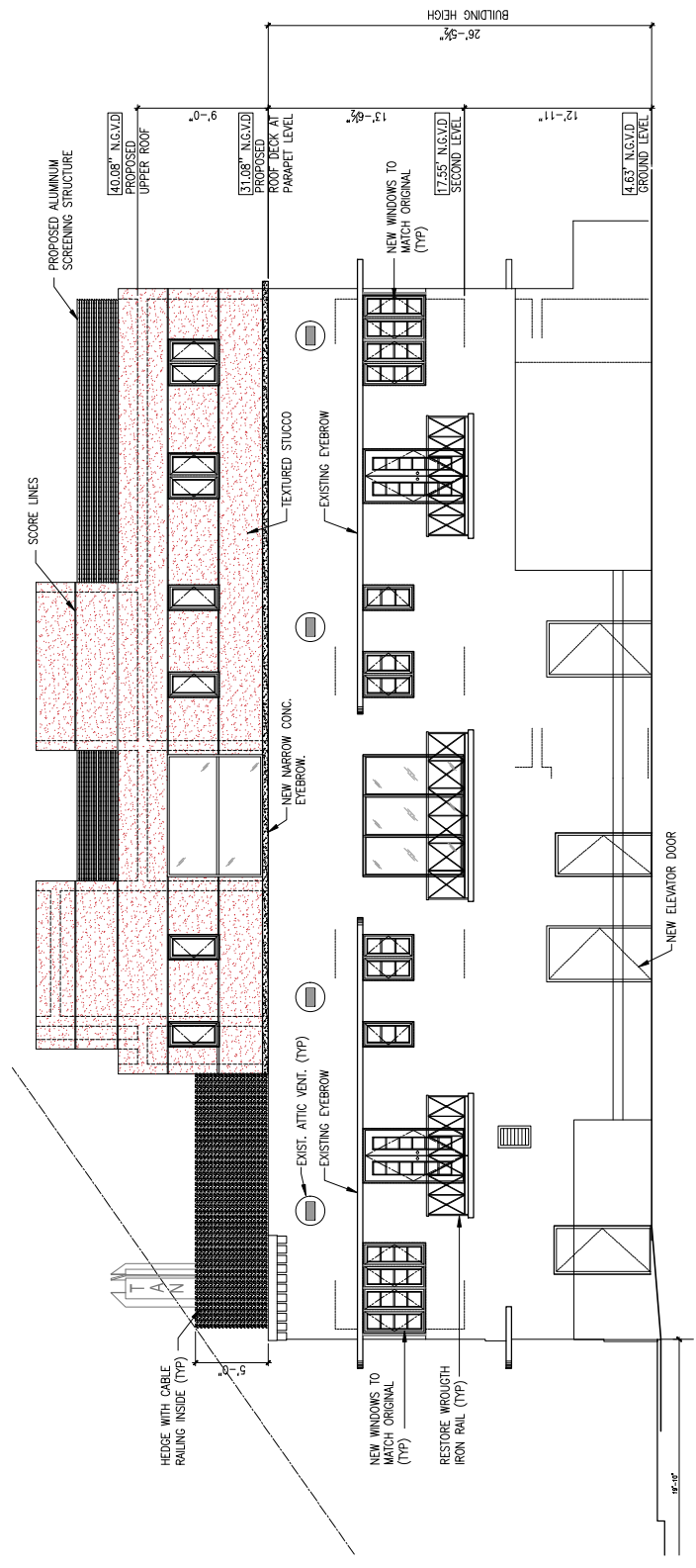

PROPOSED EAST ELEVATION
SCALE: 1/4" = 1'-0"

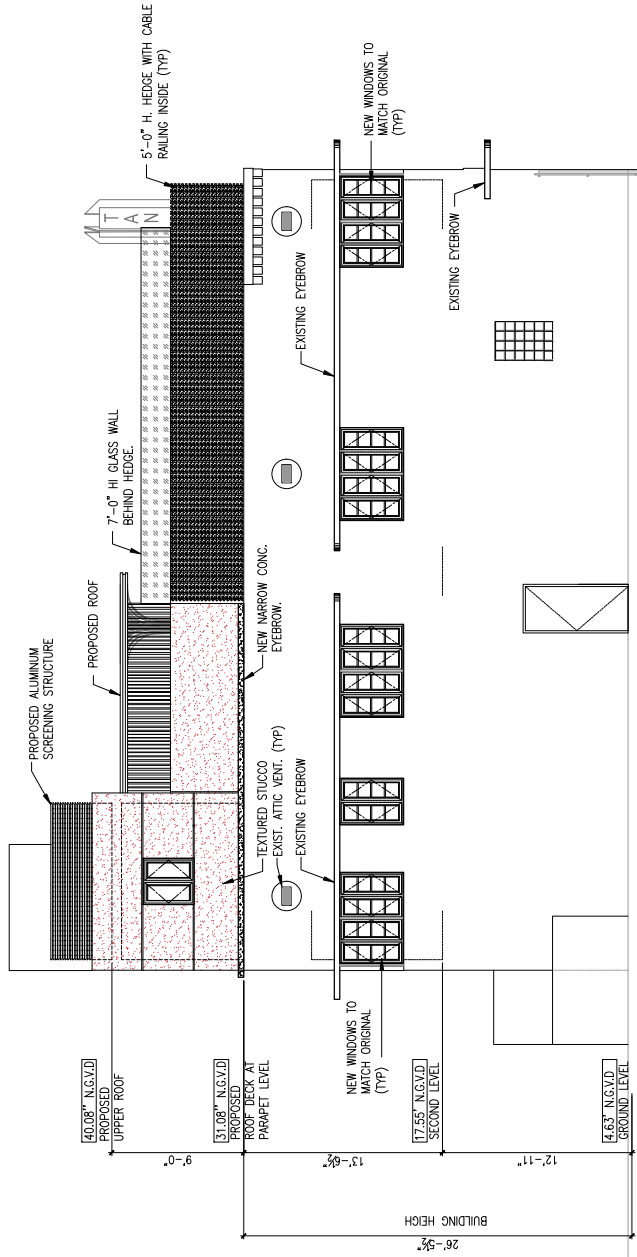

PROPOSED NORTH ELEVATION
 SCALE: 1/4" = 1'-0"

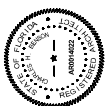

A-9
 of
15

PROJECT NUMBER
22109

DRAWN BY Liljon R. Perez C.	DATE 9-7-2021
SCALE AS SHOWN	

CHARLES H. BENSON & ASSOCIATES ARCHITECTS, P.A.
 Architect Planner
 1685 WASHINGTON AVE. 2ND FLOOR MIAMI BEACH, FLORIDA 33189
 ARCHITECTURE LICENSE # A114022
 INTERIORS
 RE-306-58-8111 Fax 305-532-1511
 NCARB CERTIFICATE # 451126



NEW ROOF TOP ADDITION, RESTAURANT & HOTEL FOR:
1445 Pennsylvania Ave. LLC
 1445 PENNSYLVANIA AVE.
 MIAMI BEACH, FL 33139

These drawings and copies thereof furnished by the architect on the understanding that they are to be used only for the project and site specified in the contract of agreement. In this event, any part of these drawings or copies thereof used for any other project without the written consent of the architect is prohibited. The architect is not responsible for any errors or omissions in these drawings.

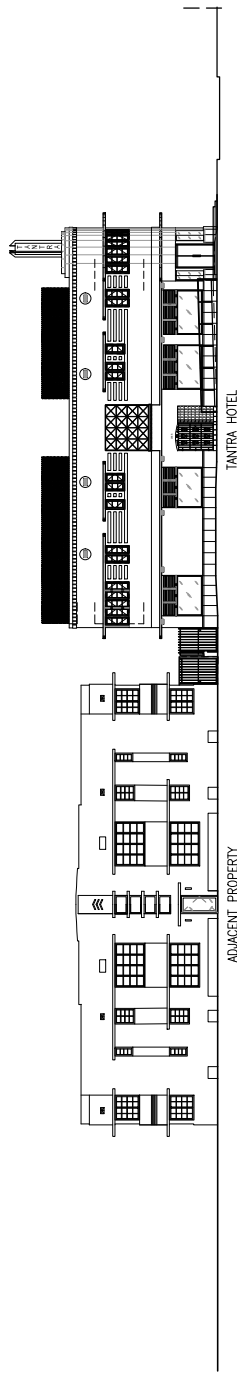

PROPOSED CONTEXTUAL
WEST ELEVATION
SCALE: 3/32" = 1'-0"

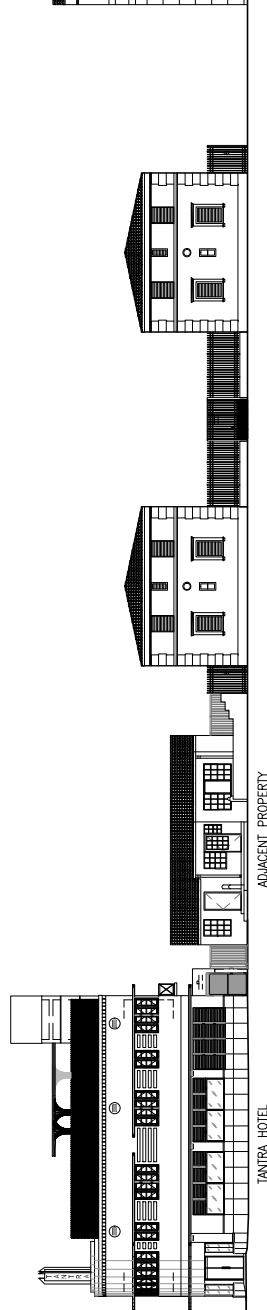

PROPOSED CONTEXTUAL
SOUTH ELEVATION
SCALE: 3/32" = 1'-0"

These drawings and copies thereof furnished by the architect on the understanding that they are to be used only for the project and site specifically identified in the contract or when, in this regard, the part of the drawings is specifically identified in the contract or when the architect has been specifically notified in writing for the project or site identified.

NEW ROOF TOP ADDITION, RESTAURANT & HOTEL FOR:
1445 Pennsylvania Ave. LLC
1445 PENNSYLVANIA AVE.
MIAMI BEACH, FL 33139

CHARLES H. BENSON & ASSOCIATES ARCHITECTS, P.A.
architect planner interiors
1685 WASHINGTON AVE. 2ND FLOOR MIAMI BEACH, FLORIDA 33139
ARCHITECTURE LICENSE # ARI14022 NCARB CERTIFICATE # 451188
RE: 305-528-8881 / FAX 305-528-4151

DRAWN BY
Lilou R. Perez C.
SCALE
AS SHOWN
DATE
9-7-2021

PROJECT NUMBER
22109

A-10
of
15





A-11
of
15

PROJECT NUMBER
22109

DRAWN BY
Lilian R. Perez C.
SCALE
AS SHOWN
DATE
9-7-2021

CHARLES H. BENSON & ASSOCIATES ARCHITECTS, P.A.
Architect Planner
1685 WASHINGTON AVE. 2ND. FLOOR MIAMI BEACH, FLORIDA 33139
ARCHITECTURE LICENSE # ARI14022
INTERIORS
RE: 305-532-8811 FAX: 305-532-8151
INCARN CERTIFICATE # 451,188



NEW ROOF TOP ADDITION, RESTAURANT & HOTEL FOR:
1445 Pennsylvania Ave. LLC
1445 PENNSYLVANIA AVE.
MIAMI BEACH, FL 33139

These drawings and copies thereof limited by the architect on the upper portion of the structure of steel, in this drawing of any part of the structure, shall be the property of the architect and shall not be used for any other purpose without the written consent of the architect.

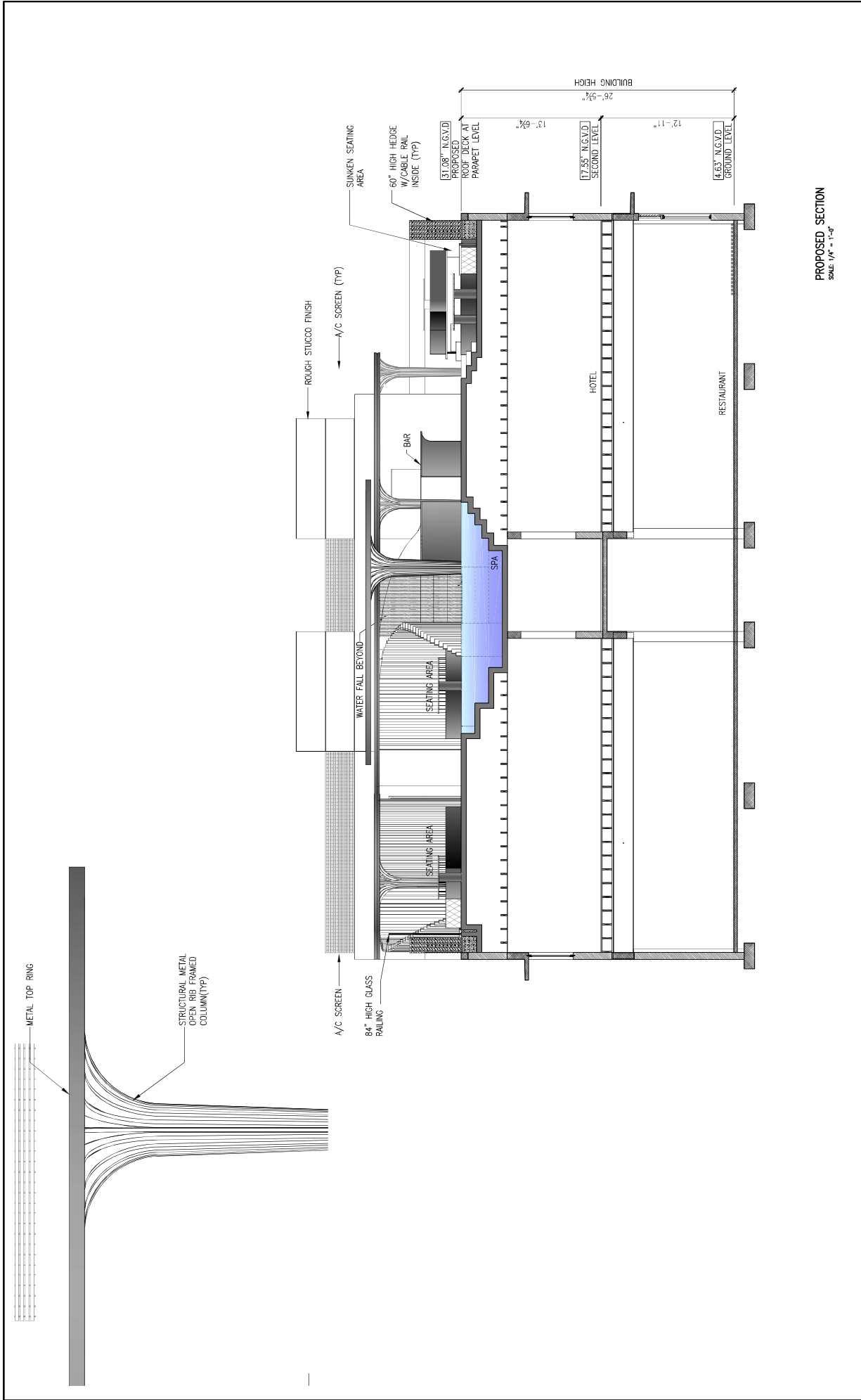

PROPOSED SECTION
SCALE: 1/4" = 1'-0"



A-12
of
15

PROJECT NUMBER
22109

DRAWN BY
Lilian R. Pdez C.
DATE
9-7-2021
SCALE
AS SHOWN

CHARLES H. BENSON & ASSOCIATES ARCHITECTS, P.A.
Architect
1685 WASHINGTON AVE. 2ND FLOOR MIAMI BEACH, FLORIDA 33139
ARCHITECTURE LICENSE # AR14022
planner
interiors
RE: 305-532-8181 / FAX: 305-532-4351
NCARB CERTIFICATE # 451,288



NEW ROOF TOP ADDITION, RESTAURANT & HOTEL FOR:
1445 Pennsylvania Ave. LLC
1445 PENNSYLVANIA AVE. MIAMI BEACH, FL 33139

These drawings and copies thereof furnished by the architect are his property and shall remain his property until the project is fully completed. No part of these drawings or copies thereof shall be reproduced or transmitted in any form or by any means, electronic, mechanical, photocopying, recording, or by any information storage and retrieval system, without the prior written permission of the architect.

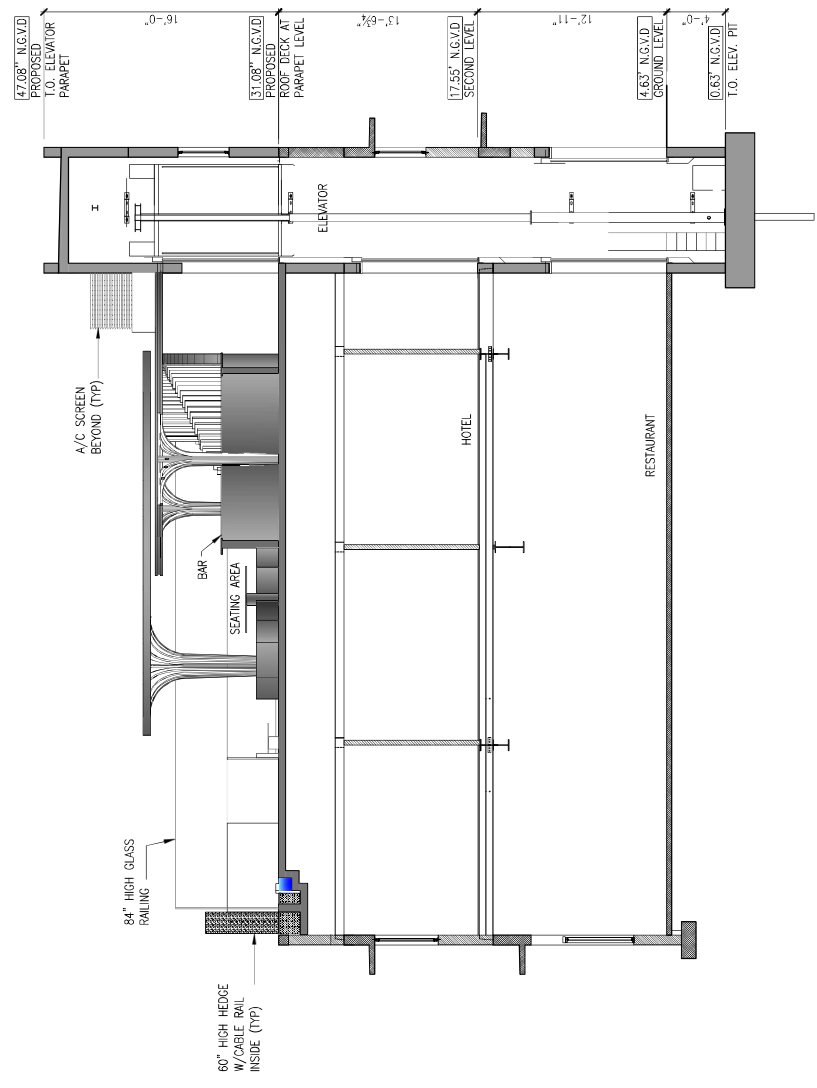

PROPOSED SECTION
SCALE: 1/4" = 1'-0"



PROPOSED EAST ELEVATION



PROPOSED NORTH ELEVATION



PROPOSED SOUTH ELEVATION



PROPOSED WEST ELEVATION

These drawings and copies thereof furnished by the architect on the understanding that they are to be used only for the project and site specified in the contract or plan. In this event, if any part of these drawings are used for any other project, the architect shall be notified immediately in writing for the protection of all concerned.

NEW ROOF TOP ADDITION, RESTAURANT & HOTEL FOR:
1445 Pennsylvania Ave. LLC
 1445 PENNSYLVANIA AVE. MIAMI BEACH, FL 33139



CHARLES H. BENSON & ASSOCIATES ARCHITECTS, P.A.
 architect planner
 1685 WASHINGTON AVE. 2ND FLOOR MIAMI BEACH, FLORIDA 33189
 ARCHITECTURE LICENSE # A114022 NCARB CERTIFICATE # 451188

DRAWN BY
 Lilian R. Perez C.
 SCALE
 AS SHOWN

PROJECT NUMBER
22109

A-13
 of
 15





ROOF TOP PERSPECTIVE

These drawings and copies thereof furnished by the architect are the property of the architect and are to be used only for the project and site identified in the drawings. No part of these drawings may be reproduced, stored in a retrieval system, or transmitted in any form or by any means, electronic, mechanical, photocopying, recording, or by any information storage and retrieval system, without the prior written permission of the architect.

NEW ROOF TOP ADDITION, RESTAURANT & HOTEL FOR:
1445 Pennsylvania Ave. LLC
 1445 PENNSYLVANIA AVE. MIAMI BEACH, FL 33139



CHARLES H. BENSON & ASSOCIATES ARCHITECTS, P.A.
 architect planner interiors
 1685 WASHINGTON AVE. 2ND FLOOR MIAMI BEACH, FLORIDA 33139
 ARCHITECTURE LICENSE # A114022 NCARB CERTIFICATE # 451188
 P: 305-531-8111 F: 305-531-4151

DRAWN BY
 Lilian R. Perez C.
SCALE
 AS SHOWN
DATE
 9-7-2021

PROJECT NUMBER
22109

A-14
 of
15





ROOF TOP
ELEVATION/SECTION

These drawings and copies thereof furnished by the architect on the understanding that they are to be used only for the project and for the purposes of the contract of which they form a part. No part of these drawings or copies thereof shall be reproduced, stored in a retrieval system, or transmitted in any form or by any means, electronic, mechanical, photocopying, recording, or by any information storage and retrieval system, without the prior written consent of the architect.

NEW ROOF TOP ADDITION, RESTAURANT & HOTEL FOR:
1445 Pennsylvania Ave. LLC
 1445 PENNSYLVANIA AVE., MIAMI BEACH, FL 33139



CHARLES H. BENSON & ASSOCIATES ARCHITECTS, P.A.
 ARCHITECT PIONEER INTERIORS
 1685 WASHINGTON AVE. 2ND FLOOR MIAMI BEACH, FLORIDA 33189
 ARCHITECTURE LICENSE # A114022 NCARB CERTIFICATE # 451188
 TEL: 305-551-1111 FAX: 305-551-4151

DRAWN BY
Liljon R. Perez C.

SCALE
AS SHOWN

DATE
9-7-2021

PROJECT NUMBER
22109

A-15
of
15

