

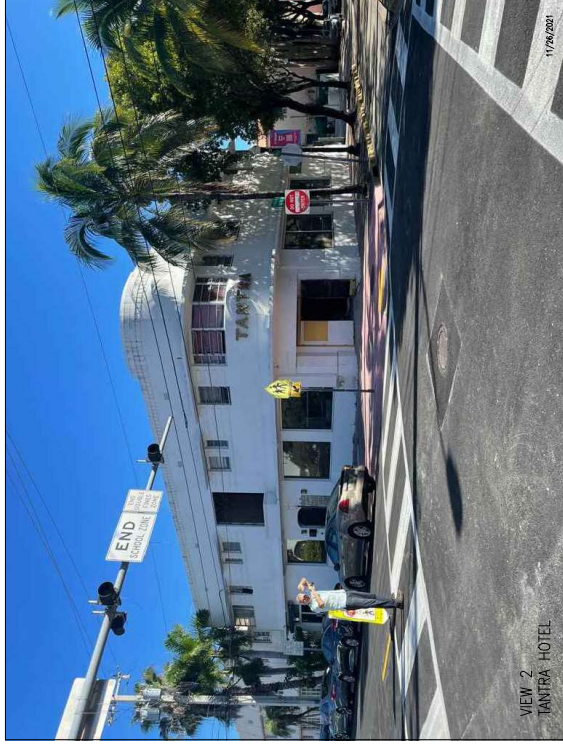

VIEW 1
ADJACENT PROPERTY WEST

11/26/2021



VIEW 2
TANTRA HOTEL

11/26/2021



VIEW 3
ADJACENT PROPERTY SOUTH

11/27/2021



KEY PLAN AERIAL VIEW

11/26/2021

These drawings and copies thereof furnished by the architect on his own behalf and for the use of the client. No responsibility is assumed by the architect for the construction of any part of the work shown hereon. The architect shall not be held responsible for any errors or omissions in the drawings or specifications, or for any consequences arising therefrom, in whole or in part, which may be caused by the negligence of any person other than the architect or his assistants.

NEW ROOF TOP ADDITION, RESTAURANT & HOTEL FOR:
1445 Pennsylvania Ave. LLC
 1445 PENNSYLVANIA AVE. MIAMI BEACH, FL 33139



CHARLES H. BENSON & ASSOCIATES ARCHITECTS, P.A.
 architect interior
 1685 WASHINGTON AVE. 2ND FLOOR MIAMI BEACH, FLORIDA 33139
 ARCHITECTURE LICENSE # ARI14022 NCARB CERTIFICATE # 451188
 PIONEER RE-305-52-8111 / FOM 805-52-8151

DRAWN BY
 Lilian R. Perez C.
SCALE
 AS SHOWN
DATE
 9-7-2021

PROJECT NUMBER
22109

GN-2
 of
11



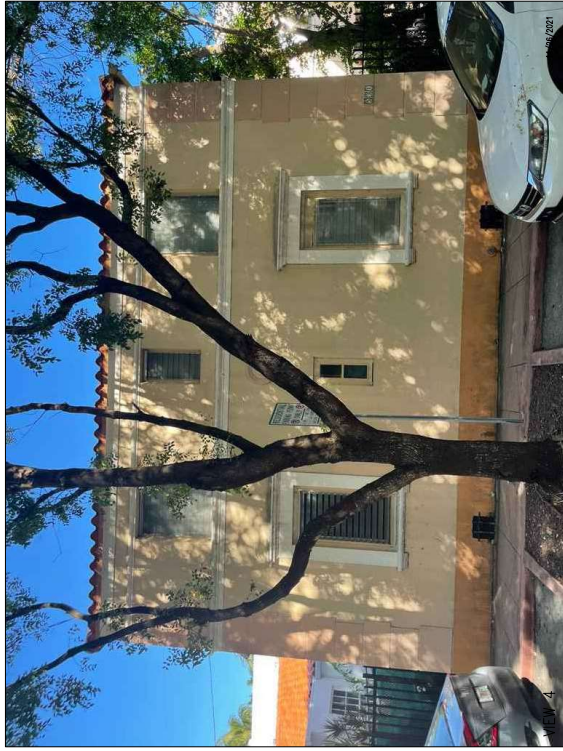

These drawings and copies thereof furnished by the architect on the understanding that they are not to be used for any other purpose than the specific project and site for which they were prepared, and that the architect shall not be held responsible for any errors or omissions in the drawings or specifications, or for any consequences arising therefrom, or for any damages, or for any costs or expenses incurred by the client in connection with the project or for any other purpose.

NEW ROOF TOP ADDITION, RESTAURANT & HOTEL FOR:
1445 Pennsylvania Ave. LLC
 1445 PENNSYLVANIA AVE. MIAMI BEACH, FL 33139



CHARLES H. BENSON & ASSOCIATES ARCHITECTS, P.A.
 architect
 1685 WASHINGTON AVE. 2ND FLOOR MIAMI BEACH, FLORIDA 33139
 ARCHITECTURE LICENSE # A114022

PICTURES INTERIORS
 1685 WASHINGTON AVE. 2ND FLOOR MIAMI BEACH, FLORIDA 33139
 ARCHITECTURE LICENSE # A114022

DRAWN BY
 Lilian R. Perez C.

SCALE
 AS SHOWN

DATE
 9-7-2021

PROJECT NUMBER
22109

GN-3
 of
11



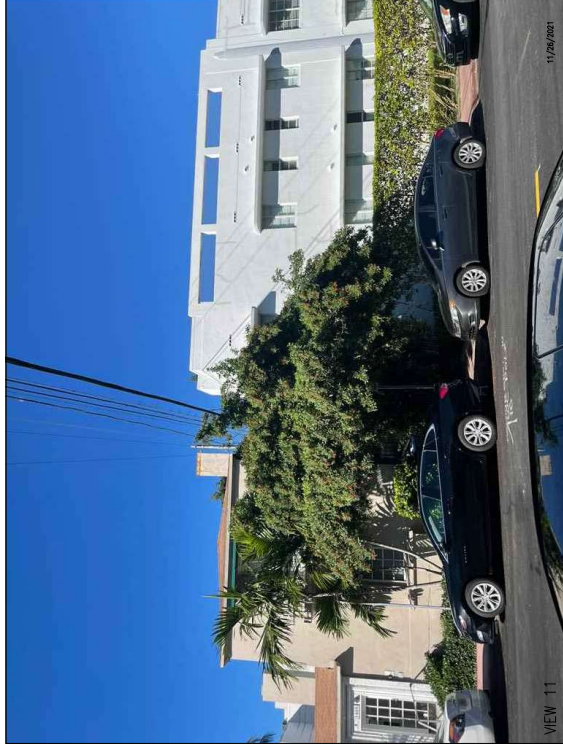
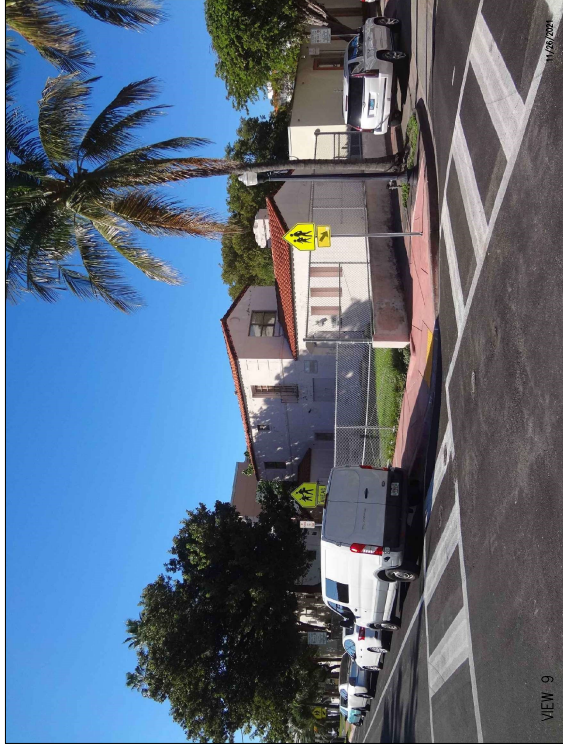

These drawings and copies thereof furnished by the architect are the property of the architect and shall remain his property. No part of these drawings or copies thereof shall be used for any purpose other than that for which they were prepared without the written consent of the architect.

NEW ROOF TOP ADDITION, RESTAURANT & HOTEL FOR:
1445 Pennsylvania Ave. LLC
 1445 PENNSYLVANIA AVE. MIAMI BEACH, FL 33139



CHARLES H. BENSON & ASSOCIATES ARCHITECTS, P.A.
 architect interior
 1685 WASHINGTON AVE. 2ND FLOOR MIAMI BEACH, FLORIDA 33139
 ARCHITECTURE LICENSE # A114022 NCARB CERTIFICATE # 451188

DRAWN BY
 Lilian R. Perez C.
SCALE
 AS SHOWN
DATE
 9-7-2021

PROJECT NUMBER
22109

GN-4
 of
11





VIEW 1

11/26/2021



VIEW 2

11/26/2021



VIEW 3

11/26/2021

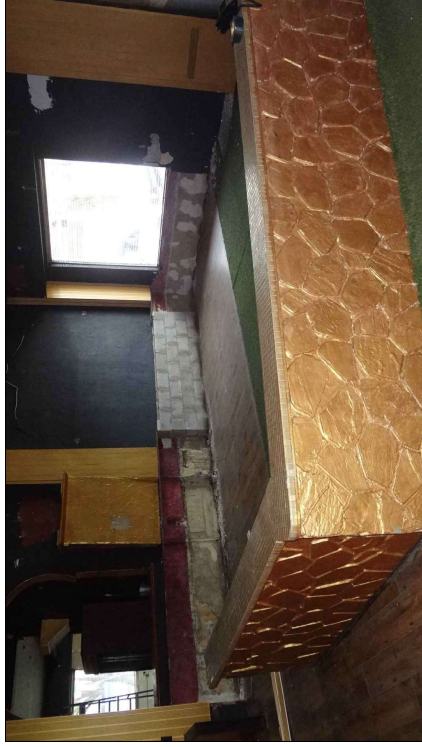

VIEW 4

11/26/2021

INTERIOR RESTAURANT PHOTOS

These drawings and copies thereof furnished by the architect on the above date are the property of the architect and shall remain his property. No part of these drawings or copies thereof shall be used for any purpose other than that for which they were prepared without the written consent of the architect.

NEW ROOF TOP ADDITION, RESTAURANT & HOTEL FOR:
1445 Pennsylvania Ave. LLC
 1445 PENNSYLVANIA AVE.
 MIAMI BEACH, FL 33139



CHARLES H. BENSON & ASSOCIATES ARCHITECTS, P.A.
 architect planner interiors
 1685 WASHINGTON AVE. 2ND FLOOR MIAMI BEACH, FLORIDA 33139
 ARCHITECTURE LICENSE # A114022 INCARE CERTIFICATE # 451188

DRAWN BY
 Lilian R. Perez C.
 SCALE
 AS SHOWN
 DATE
 9-7-2021

PROJECT NUMBER
22109

GN-5
 of
 11





VIEW 1
CORRIDOR WEST VIEW

11/26/2021



VIEW 2
CORRIDOR WEST VIEW

11/26/2021



VIEW 3
CORRIDOR EAST VIEW

11/26/2021

INTERIOR UNIT PHOTOS

These drawings and copies thereof furnished by the architect on the understanding that they are not to be used for any other project or purpose without the written consent of the architect. It is the policy of our firm to protect our intellectual property and to ensure that our drawings are used only for the project for which they were prepared.

NEW ROOF TOP ADDITION, RESTAURANT & HOTEL FOR:
1445 Pennsylvania Ave. LLC
 1445 PENNSYLVANIA AVE.
 MIAMI BEACH, FL 33139



CHARLES H. BENSON & ASSOCIATES ARCHITECTS, P.A.
 ARCHITECT PLANNER
 1685 WASHINGTON AVE. 2ND FLOOR MIAMI BEACH, FLORIDA 33139
 ARCHITECTURE LICENSE # A114022 INCARE CERTIFICATE # 451188
 INVERTORS
 REG. INC. 05-00011766 05-02-0151

DRAWN BY
Lilian R. Perez C.
 SCALE
AS SHOWN
 DATE
9-7-2021

PROJECT NUMBER
22109

GN-6
of
11





VIEW 4
STAR WEST VIEW

11/26/2021

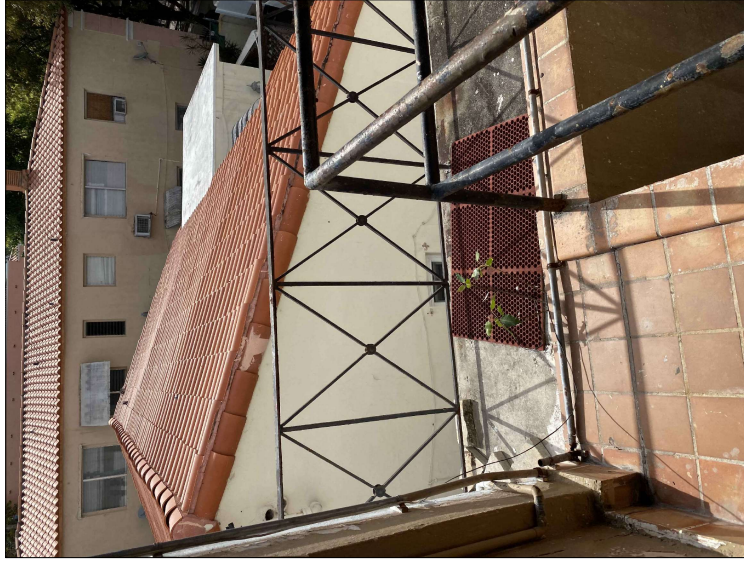

VIEW 5
BALCONY EAST VIEW

11/26/2021



VIEW 6
INTERIOR

11/26/2021

INTERIOR UNIT PHOTOS

These drawings and copies thereof furnished by the architect are the property of the architect and are to be used only for the project and site identified in the contract. It is the responsibility of the client to ensure that the drawings are not used for any other project without the written consent of the architect.

NEW ROOF TOP ADDITION, RESTAURANT & HOTEL FOR:
1445 Pennsylvania Ave. LLC
 1445 PENNSYLVANIA AVE.
 MIAMI BEACH, FL 33139



CHARLES H. BENSON & ASSOCIATES ARCHITECTS, P.A.
 ARCHITECT PLANNER INTERIORS
 1685 WASHINGTON AVE. 2ND FLOOR MIAMI BEACH, FLORIDA 33189
 PHONE: 305-551-1111 FAX: 305-551-1151
 ARCHITECTURE LICENSE # A114-0022 INCARE CERTIFICATE # 451-188

DRAWN BY
Liljon R. Perez C.
 SCALE
AS SHOWN
 DATE
9-7-2021

PROJECT NUMBER
22109

GN-7
 of
 11





VIEW 7
INTERIOR

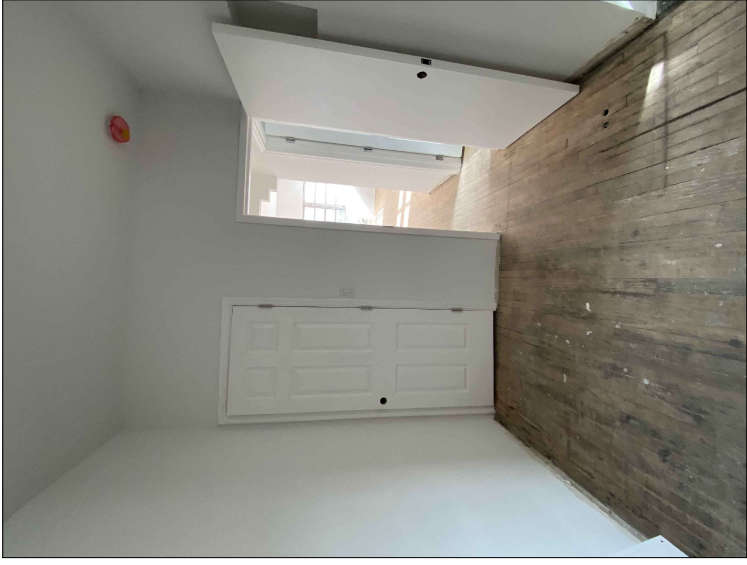

VIEW 8
INTERIOR



VIEW 9
INTERIOR

INTERIOR UNIT PHOTOS

These drawings and copies thereof furnished by the architect are the property of the architect and shall remain his property. No part of these drawings or copies thereof shall be reproduced or transmitted in any form or by any means, electronic, mechanical, photocopying, recording, or by any information storage and retrieval system, without the prior written permission of the architect.

NEW ROOF TOP ADDITION, RESTAURANT & HOTEL FOR:
1445 Pennsylvania Ave. LLC
 1445 PENNSYLVANIA AVE.
 MIAMI BEACH, FL 33139



CHARLES H. BENSON & ASSOCIATES ARCHITECTS, P.A.
 ARCHITECT PLANNER INTERIORS
 1685 WASHINGTON AVE. 2ND FLOOR MIAMI BEACH, FLORIDA 33139
 ARCHITECTURE LICENSE # ARI14022 INCARE CERTIFICATE # 451188
 TEL: 305-551-1111 FAX: 305-551-1151

SCALE AS SHOWN
 DRAWN BY Lilian R. Perez C.
 DATE 9-7-2021

PROJECT NUMBER
22109

GN-8
 of
 11



11/26/2021

11/26/2021

11/26/2021



VIEW10
INTERIOR

11/26/2021

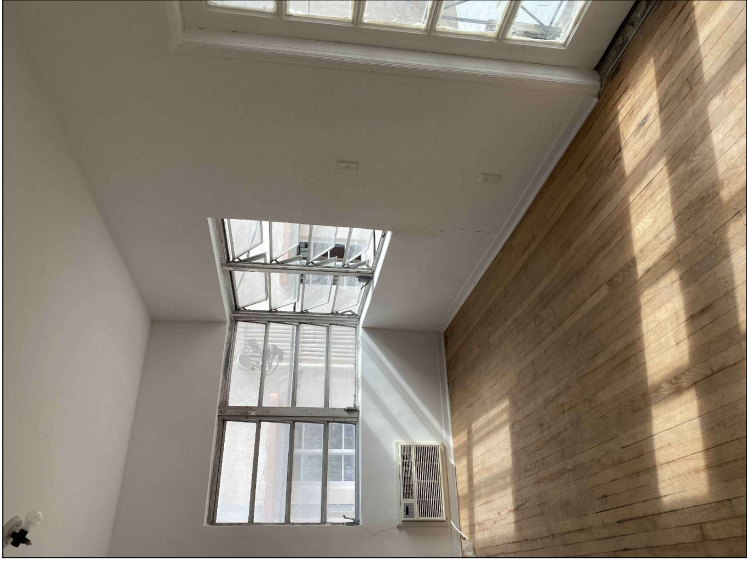

VIEW 11
INTERIOR

11/26/2021



VIEW 12
INTERIOR

11/26/2021

INTERIOR UNIT PHOTOS

These drawings and copies thereof furnished by the architect on the understanding that they are not to be used for any other project or for any other purpose without the written consent of the architect. The architect shall not be responsible for any errors or omissions in these drawings or specifications.

NEW ROOF TOP ADDITION, RESTAURANT & HOTEL FOR:
1445 Pennsylvania Ave. LLC
 1445 PENNSYLVANIA AVE. MIAMI BEACH, FL 33139



CHARLES H. BENSON & ASSOCIATES ARCHITECTS, P.A.
 ARCHITECT PIONEER INTERIORS
 1685 WASHINGTON AVE. 2ND FLOOR MIAMI BEACH, FLORIDA 33139
 ARCHITECTURE LICENSE # ARI14022 INCARE CERTIFICATE # 451188
 REG. NO. 35-35-0011 FAX 305-531-4151

DRAWN BY
Lilian R. Perez C.
 SCALE AS SHOWN
 DATE 9-7-2021

PROJECT NUMBER
22109

GN-9
 of
 11



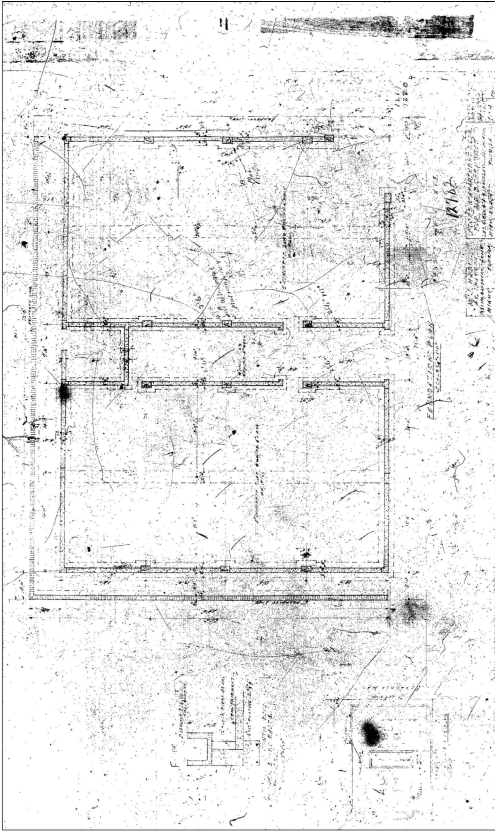

MICROFILM
FOUNDATIONS

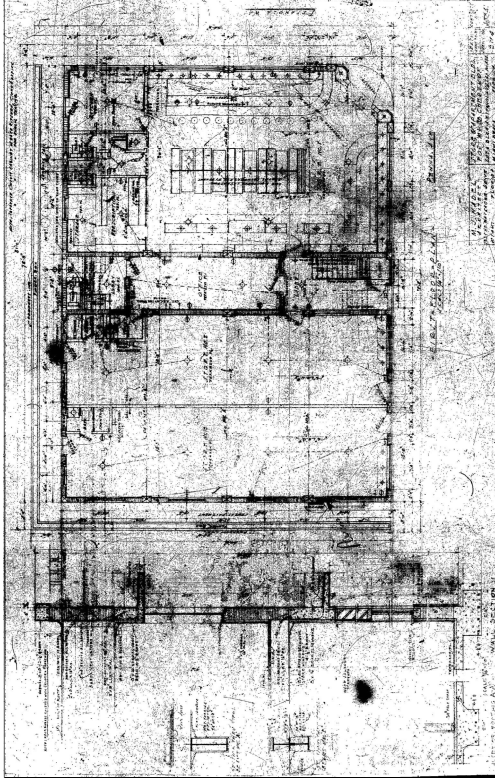

MICROFILM
GROUND FLOOR PLAN

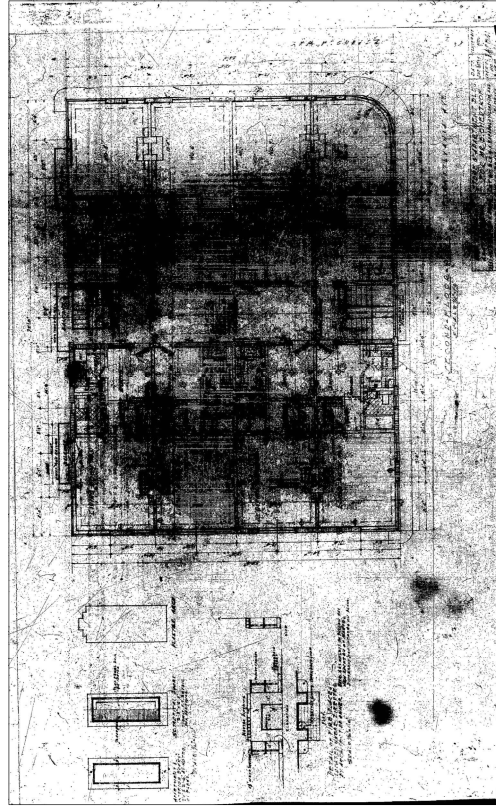

MICROFILM
2ND FLOOR PLAN

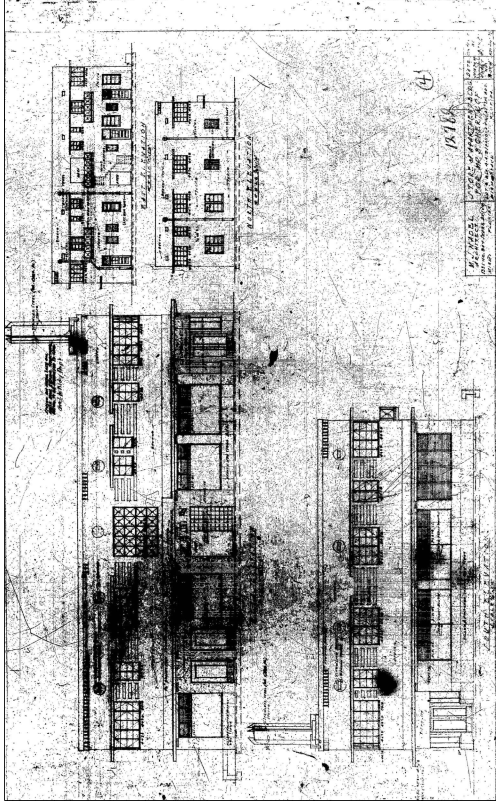

MICROFILM
ELEVATIONS

These drawings and copies thereof furnished by the architect are the property of the architect and shall remain his property. No part of these drawings may be reproduced or transmitted in any form or by any means, electronic, mechanical, photocopying, recording, or by any information storage and retrieval system, without the prior written permission of the architect.

NEW ROOF TOP ADDITION, RESTAURANT & HOTEL FOR:
1445 Pennsylvania Ave. LLC
 1445 PENNSYLVANIA AVE.
 MIAMI BEACH, FL 33139



CHARLES H. BENSON & ASSOCIATES ARCHITECTS, P.A.
 Architect Planner Interiors
 1685 WASHINGTON AVE. 2ND. FLOOR MIAMI BEACH, FLORIDA 33139
 ARCHITECTURE LICENSE # ARI14022 INCARB CERTIFICATE # 451,188
 RE: 305-532-8811 Fax: 305-532-4511

DRAWN BY
 Lilian R. Póez C.
 SCALE AS SHOWN
 DATE 9-7-2021

PROJECT NUMBER
22109

GN-10
 OF
11



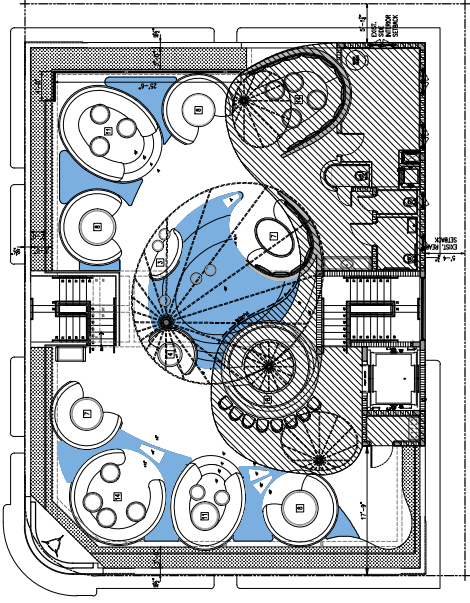

ROOF LEVEL

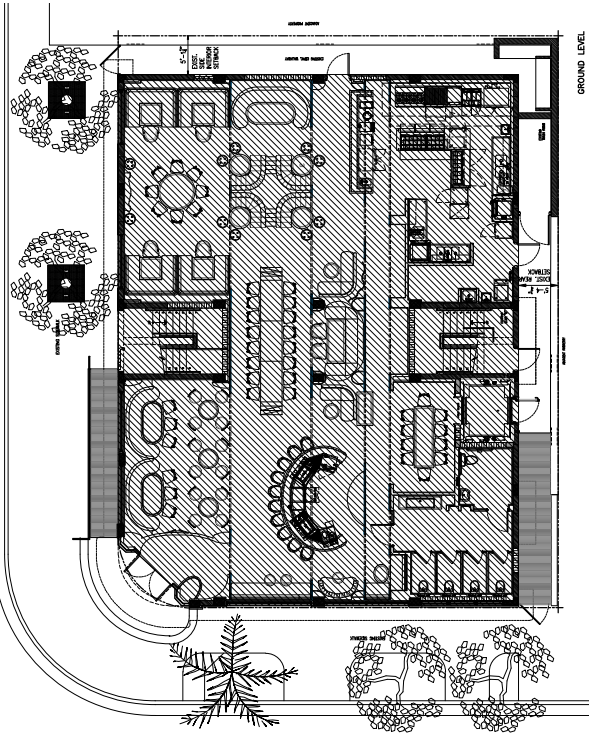

GROUND LEVEL

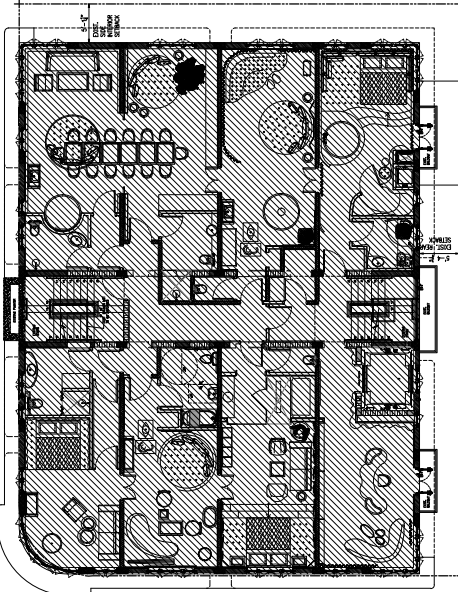

SECOND LEVEL

FAR CALCULATIONS
SCALE: 1/8" = 1'-0"



GN-11
of
11

PROJECT NUMBER
22109

DRAWN BY
Lilou R. Perez C.
DATE
9-7-2021
SCALE
AS SHOWN

CHARLES H. BENSON & ASSOCIATES ARCHITECTS, P.A.
Architect
1685 WASHINGTON AVE. 2ND FLOOR MIAMI BEACH, FLORIDA 33189
PIONEER INTERIORS
P.O. BOX 58181 MIAMI BEACH, FLORIDA 33158
ARCHITECTURE LICENSE # A114-0222 NCARB CERTIFICATE # 45-158



NEW ROOF TOP ADDITION, RESTAURANT & HOTEL FOR:
1445 Pennsylvania Ave. LLC
1445 PENNSYLVANIA AVE. MIAMI BEACH, FL 33139

These drawings and copies thereof furnished by the architect on the understanding that they are to be used only for the project and site specified in the contract or plan. It is the policy of the architect to accept no responsibility for any errors or omissions in these drawings or plans, for the conduct of the construction, or for any other matter.