

EX-1
of
9

PROJECT NUMBER
22109

DRAWN BY
Lilou R. Perez C.
DATE
9-7-2021
SCALE
AS SHOWN

CHARLES H. BENSON
architect planner interiors
286-98th STREET SUITE 210, SURFBEACH, FLORIDA 33154
ARCHITECTURE LICENCE # ART14022 NCARB CERTIFICATE # 451.88



NEW ROOF TOP ADDITION, RESTAURANT & HOTEL FOR:
1445 Pennsylvania Ave. LLC
1445 PENNSYLVANIA AVE. MIAMI BEACH, FL 33139

These drawings and copies thereof furnished by the architect on the basis of information furnished by the owner. It is the responsibility of the owner to provide all necessary information and to verify the accuracy of the same. The architect assumes no responsibility for the accuracy of the information furnished by the owner.

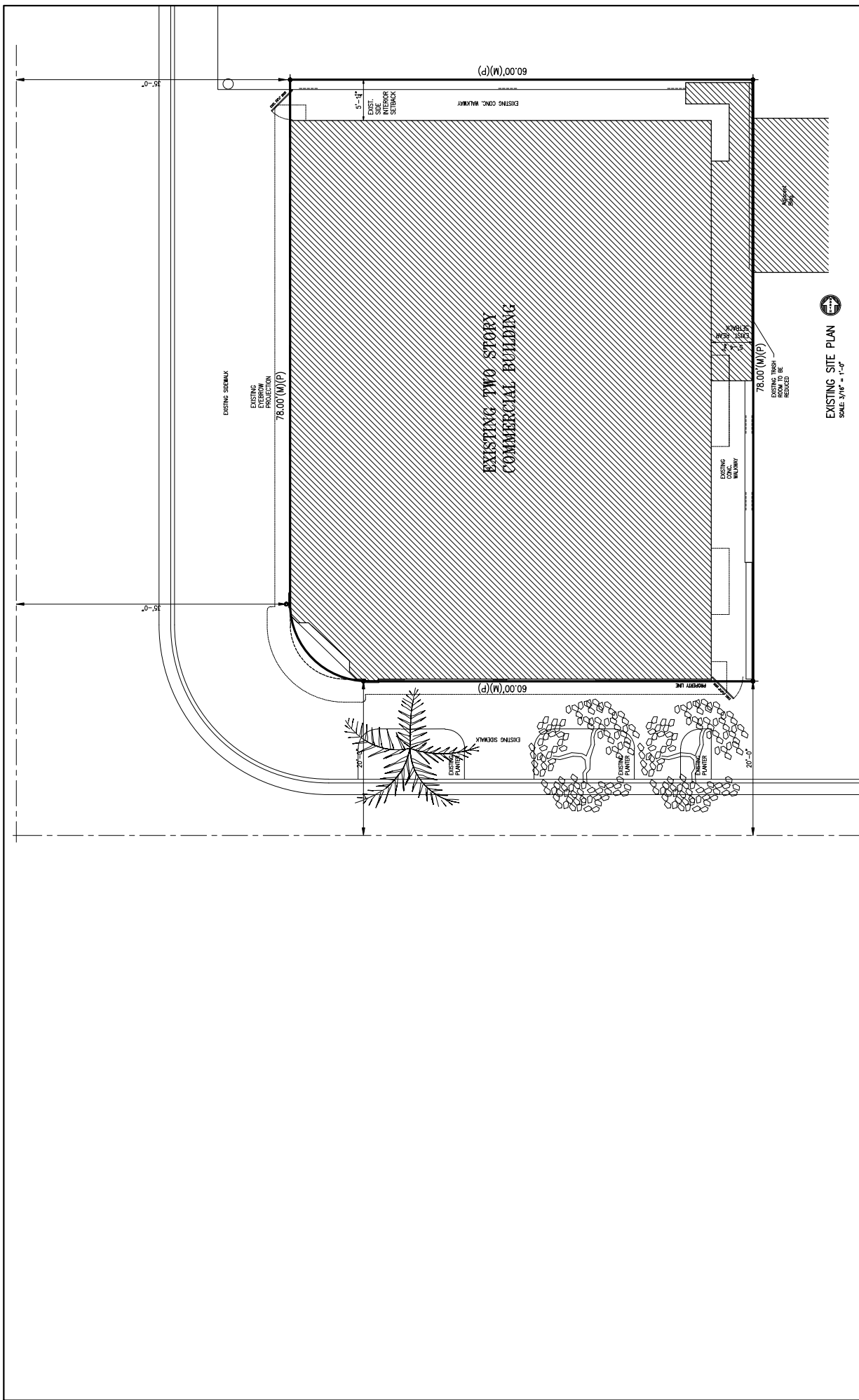



EX-2
of
9

PROJECT NUMBER
22109

DRAWN BY
Lilian R. Perez C.
DATE
9-7-2021
SCALE
AS SHOWN

CHARLES H. BENSON
architect planner interiors
266-96th STREET SUITE 318, SURFSIDE, FLORIDA 33154
ARCHITECTURE LICENCE # ARI14022 NCARB CERTIFICATE # 451.88



FOR:
NEW ROOF TOP ADDITION, RESTAURANT & HOTEL
1445 Pennsylvania Ave. LLC
MIAMI BEACH, FL 33139
1445 PENNSYLVANIA AVE.

These drawings and copies thereof furnished by the architect are the property of the architect and shall remain his or her property. No part of these drawings may be reproduced or transmitted in any form or by any means, electronic, mechanical, photocopying, recording, or by any information storage and retrieval system, without the prior written consent of the architect.

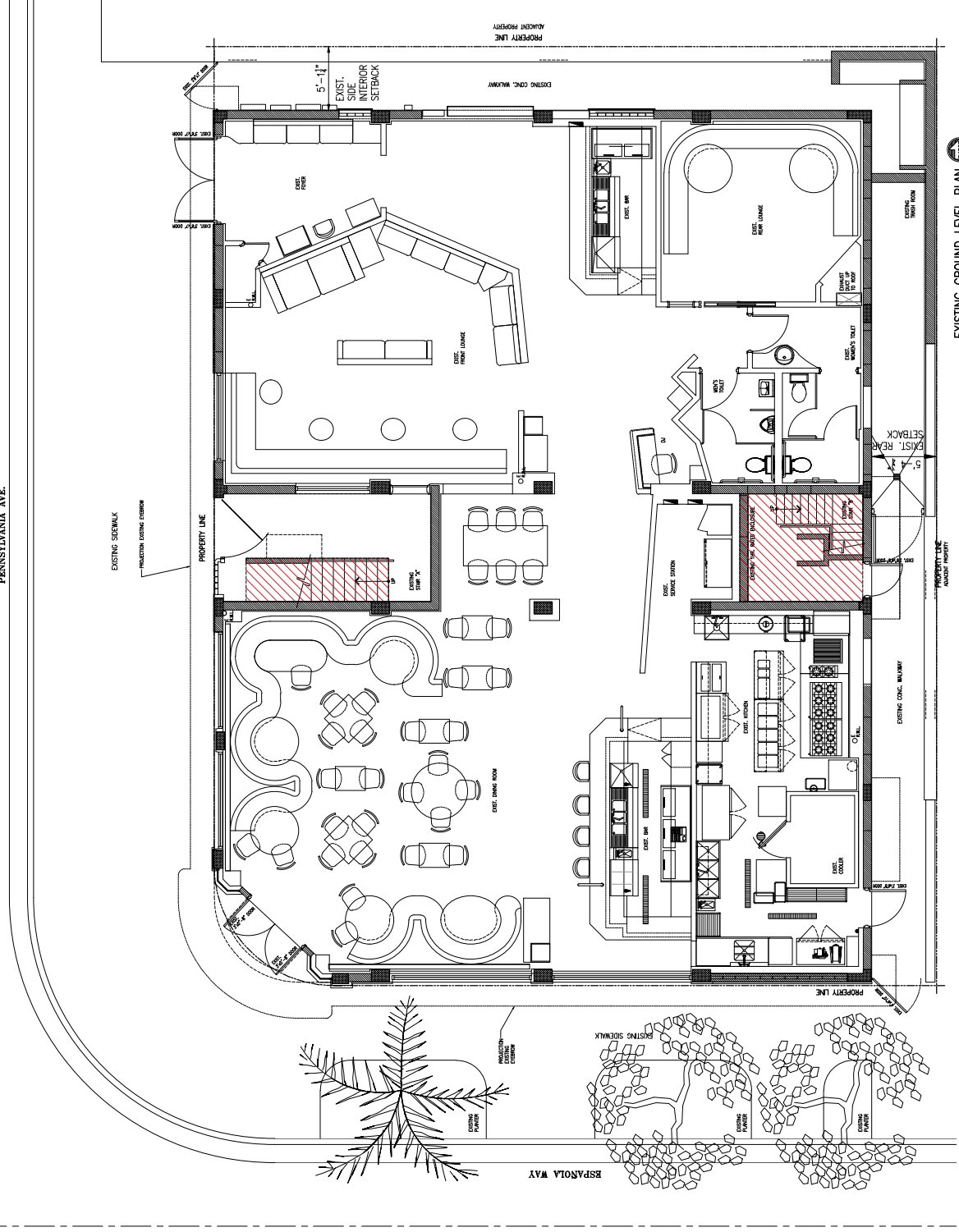

EXISTING GROUND LEVEL PLAN
SCALE 1/4" = 1'-0"



EX-3
of
9

PROJECT NUMBER
22109

DRAWN BY
Lilou R. Perez C.
SCALE
AS SHOWN
DATE
9-7-2021

CHARLES H. BENSON
architect planner interiors
286-98th STREET SUITE 210, SURFIDE, FLORIDA 33154
ARCHITECTURE LICENCE # ART14022 NCARB CERTIFICATE # 451.88

NEW ROOF TOP ADDITION, RESTAURANT & HOTEL FOR:
1445 Pennsylvania Ave. LLC
1445 PENNSYLVANIA AVE. MIAMI BEACH, FL 33139

These drawings and copies thereof furnished by the architect on the basis of information supplied by the owner. It is the responsibility of the owner to verify the accuracy of the information supplied. The architect assumes no responsibility for the accuracy of the information supplied by the owner. The architect's liability is limited to the contract price.

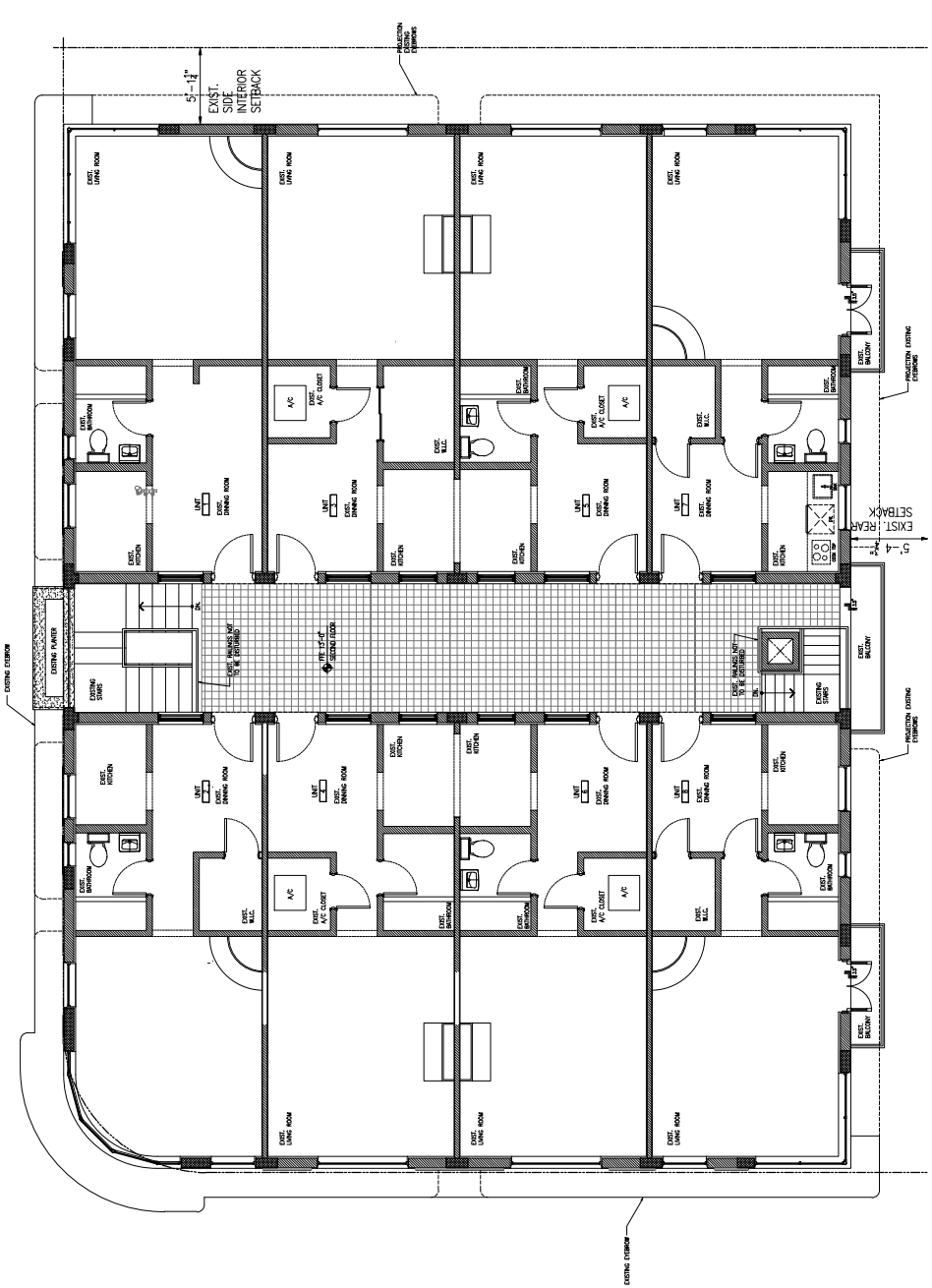

EXISTING SECOND LEVEL PLAN
SCALE 1/4" = 1'-0"

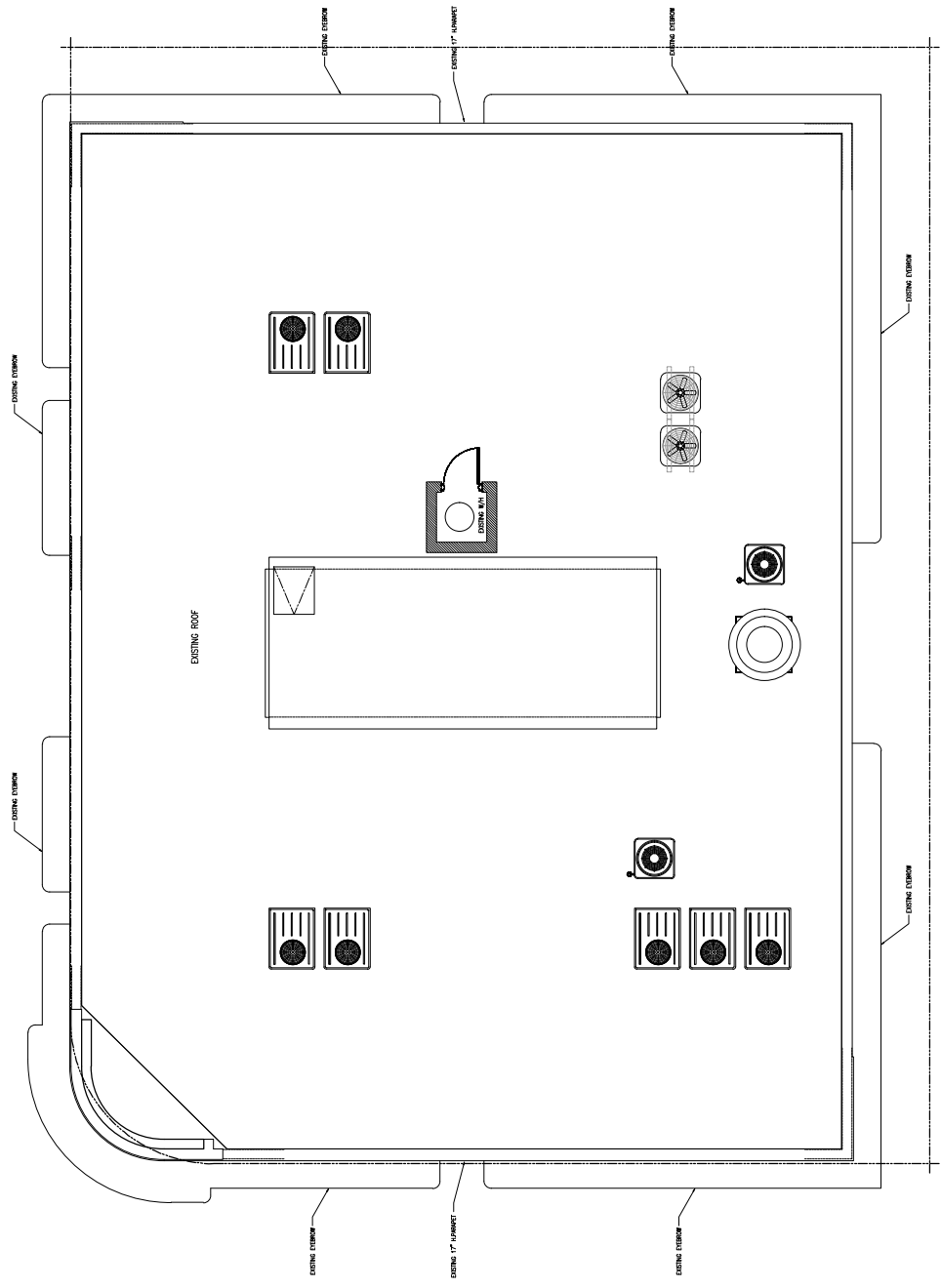

EXISTING ROOF PLAN
SCALE: 1/4" = 1'-0"

These drawings and copies thereof furnished by the architect are the property of the architect and are to be used only for the project and site shown on the drawings. No part of these drawings may be reproduced, stored in a retrieval system, or transmitted in any form or by any means, electronic, mechanical, photocopying, recording, or by any information storage and retrieval system, without the prior written consent of the architect.

NEW ROOF TOP ADDITION, RESTAURANT & HOTEL FOR:
1445 Pennsylvania Ave. LLC
 1445 PENNSYLVANIA AVE. MIAMI BEACH, FL 33139

CHARLES H. BENSON
 architect planner interiors
 280-56th STREET SUITE 210, SURFSIDE, FLORIDA 33154
 ARCHITECTURE LICENCE # AR14022 NCARB CERTIFICATE # 451.88
 305-981-8648

DRAWN BY
 Lilian R. Perez C.
 DATE
 9-7-2021
 SCALE
 AS SHOWN

PROJECT NUMBER
22109

EX-4
 of
 9





EX-5
of
9

PROJECT NUMBER
22109

DRAWN BY
Lilou R. Perez C.
DATE
9-7-2021
SCALE
AS SHOWN

CHARLES H. BENSON
architect planner interiors
280-58th STREET SUITE 210, SURFSIDE, FLORIDA 33154
ARCHITECTURE LICENCE # AR14022 NCARB CERTIFICATE # 452188

NEW ROOF TOP ADDITION, RESTAURANT & HOTEL FOR:
1445 Pennsylvania Ave. LLC
1445 PENNSYLVANIA AVE. MIAMI BEACH, FL 33139

These drawings and copies thereof furnished by the architect on the understanding that they are not to be used for any purpose other than that specified in the contract. It is the responsibility of the client to obtain all necessary permits and approvals for the project. The architect shall not be responsible for any errors or omissions in the drawings or for any consequences that may result from the use of these drawings for any purpose other than that specified in the contract.

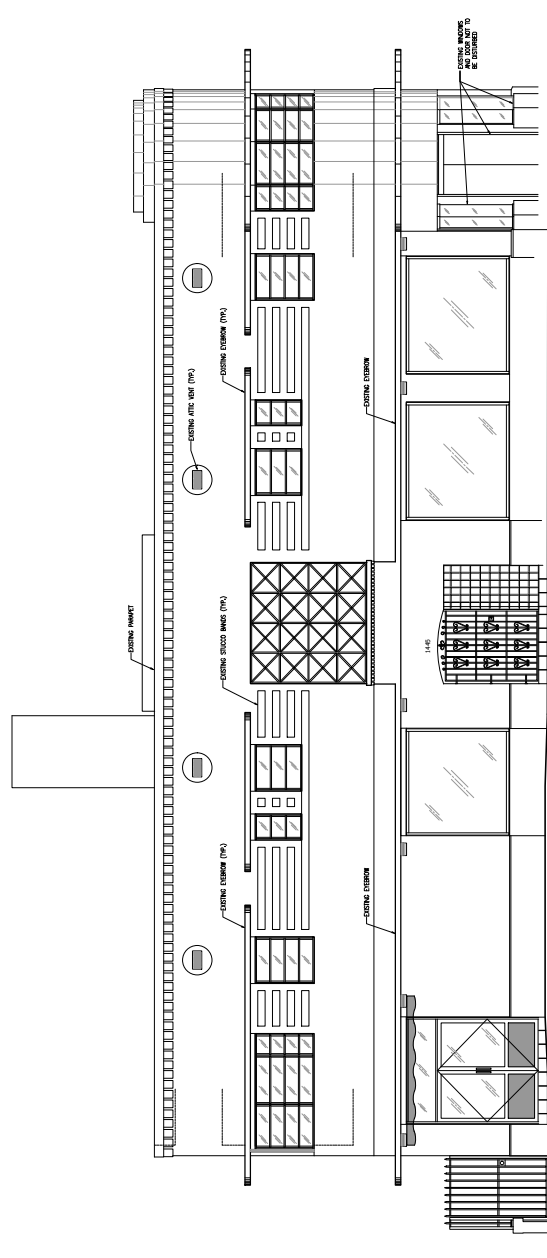

EXISTING WEST ELEVATION
SCALE 1/4" = 1'-0"



EX-6
of
9

PROJECT NUMBER
22109

DRAWN BY
Lilou R. Perez C.
DATE
9-7-2021
SCALE
AS SHOWN

CHARLES H. BENSON
architect planner interiors
290-56th STREET SUITE 510, SURFSIDE, FLORIDA 33154
ARCHITECTURE LICENCE # ART14022 NCARB CERTIFICATE # 45188

NEW ROOF TOP ADDITION, RESTAURANT & HOTEL FOR:
1445 Pennsylvania Ave. LLC
1445 PENNSYLVANIA AVE. MIAMI BEACH, FL 33139

These drawings and copies hereof furnished by the architect are the property of the architect and are not to be reproduced, stored in a retrieval system, or transmitted in any form or by any means, electronic, mechanical, photocopying, recording, or by any information storage and retrieval system, without the prior written consent of the architect. The architect shall not be responsible for any errors or omissions in these drawings or for any consequences arising therefrom.

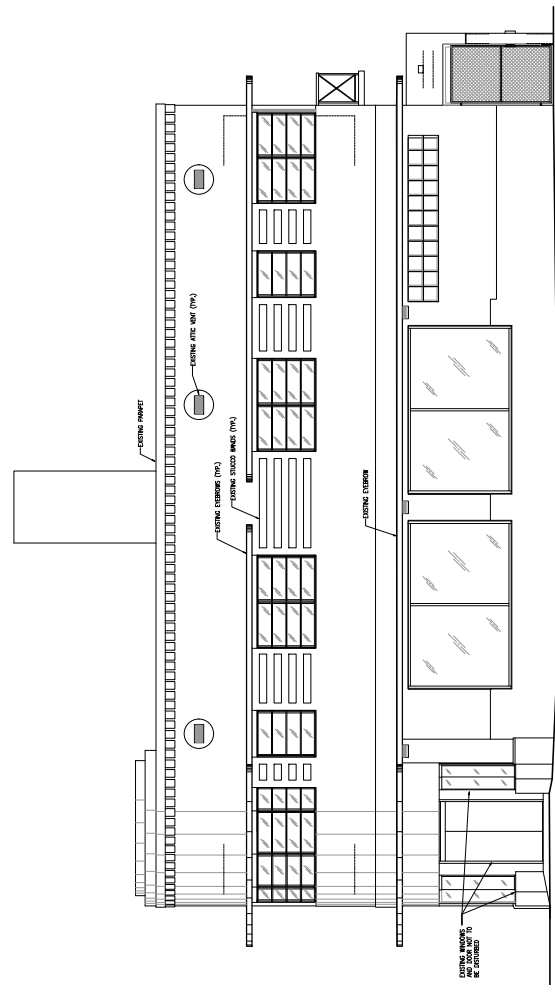

EXISTING SOUTH ELEVATION
SCALE: 1/4" = 1'-0"

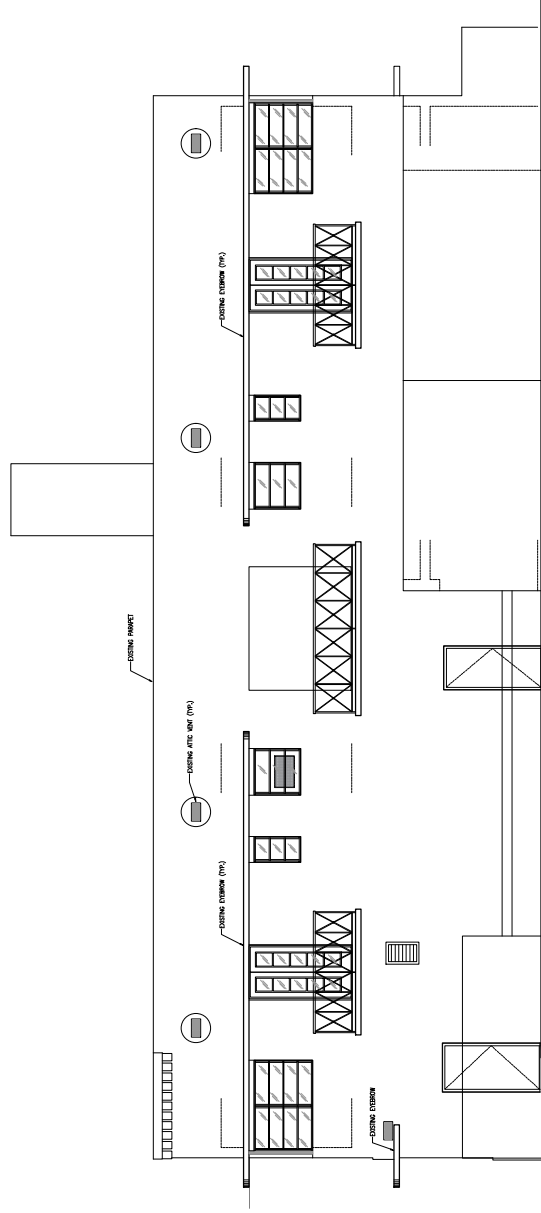

EXISTING EAST ELEVATION
SCALE: 1/4" = 1'-0"

These drawings and copies thereof furnished by the architect are the property of the architect and are to be used only for the project and site shown on the drawings. No part of these drawings or any part thereof shall be reproduced or transmitted in any form or by any means, electronic or mechanical, including photocopying, recording, or by any information storage and retrieval system, without the prior written consent of the architect.

NEW ROOF TOP ADDITION, RESTAURANT & HOTEL FOR:
1445 Pennsylvania Ave. LLC
 1445 PENNSYLVANIA AVE. MIAMI BEACH, FL 33139



CHARLES H. BENSON
 architect planner interiors
 280-98th STREET SUITE 210, SURFSIDE, FLORIDA 33154
 ARCHITECTURE LICENCE # ARI14022 NCARB CERTIFICATE # 451188

DRAWN BY Lilou R. Perez C.	PROJECT NUMBER 22109
SCALE AS SHOWN	DATE 9-7-2021

EX-7
of
9





EX-8
of
8

PROJECT NUMBER
22109

DRAWN BY
Lilou R. Perez C.
DATE
9-7-2021
SCALE
AS SHOWN

CHARLES H. BENSON
architect planner interiors
280-56TH STREET SUITE 510, SURFBEACH, FLORIDA 33154
ARCHITECTURE LICENCE # AR14022 NCARB CERTIFICATE # 452188

NEW ROOF TOP ADDITION, RESTAURANT & HOTEL FOR:
1445 Pennsylvania Ave. LLC
1445 PENNSYLVANIA AVE. MIAMI BEACH, FL 33139

These drawings and copies hereof furnished by the architect are the property of the architect and are to be used only for the project and location of work shown. If this work is to be part of a larger project, the architect's consent must be obtained. The architect is not responsible for any errors or omissions in these drawings or for any consequences that may result therefrom.

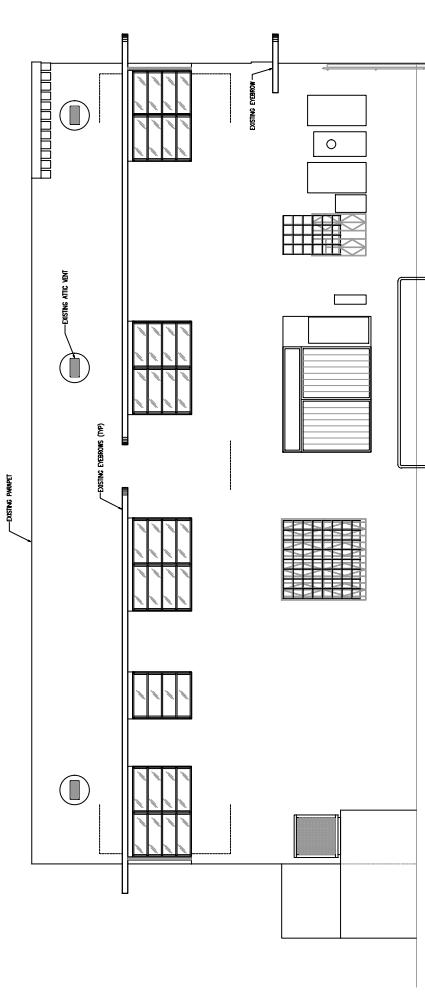

EXISTING NORTH ELEVATION
SCALE: 1/4" = 1'-0"

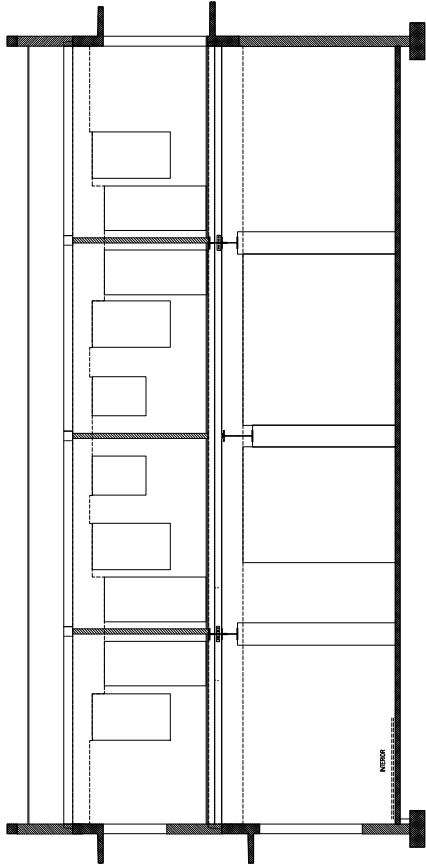

EXISTING NORTH SECTION
SCALE: 1/4" = 1'-0"

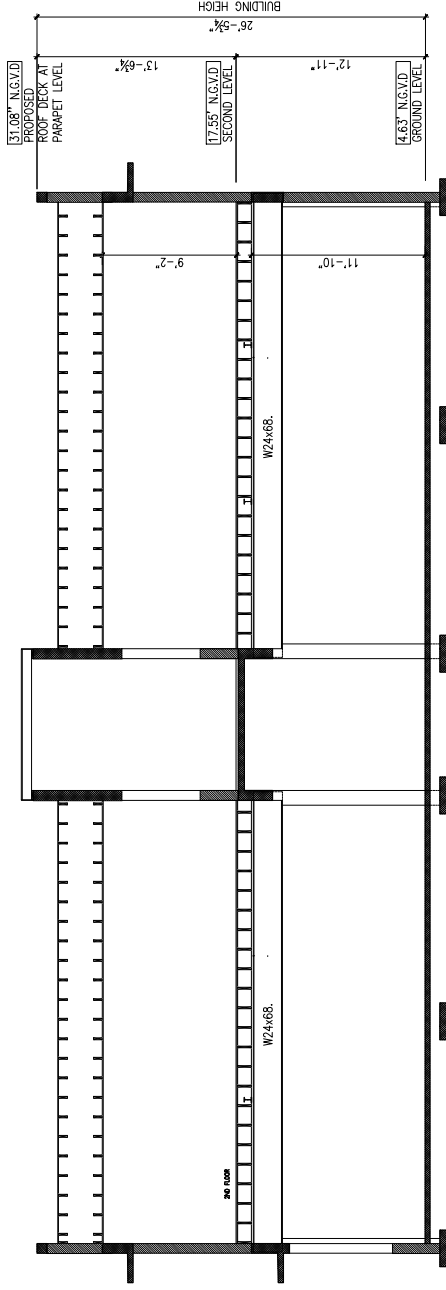

EXISTING EAST SECTION
SCALE: 1/4" = 1'-0"

These drawings and copies thereof furnished by the architect are the property of the architect and are to be used only for the project and site shown on the drawings. If this work is to be used for any other project, the architect must be notified in writing and the drawings must be reissued at the architect's expense.

NEW ROOF TOP ADDITION, RESTAURANT & HOTEL FOR:
1445 Pennsylvania Ave. LLC
1445 PENNSYLVANIA AVE. MIAMI BEACH, FL 33139

 **CHARLES H. BENSON**
architect planner interiors
280-98th STREET SUITE 210, SURFSIDE, FLORIDA 33154
ARCHITECTURE LICENCE # AR14022 NCARB CERTIFICATE # 451.88

DRAWN BY
Lilou R. Perez C.
SCALE AS SHOWN
DATE 9-7-2021

PROJECT NUMBER
22109

EX-9
of
9

