

BLOCK 7  
 OCEAN FRONT PROPERTY OF THE MIAMI IMPROVEMENT COMPANY  
 PLAT BOOK 5 PAGES 7 & 8

BLOCK 7  
 OCEAN FRONT PROPERTY OF THE MIAMI IMPROVEMENT COMPANY  
 PLAT BOOK 5 PAGES 7 & 8

EXISTING  
 SITE PLAN  
 SCALE: 3/32" = 1'-0"  
 ISSUED FOR PERMIT  
 ISSUED FOR BIDDING  
 ISSUED FOR CONSTRUCTION

These drawings and copies thereof furnished by the architect are his property they are not to be used on other work and are to be returned upon demand at the completion of work. If this drawing or any part thereof is used in any manner without the consent of the architect the user thereof becomes indebted to the architect for full commission.

NEW ADDITION FOR:  
**INDIAN CREEK HOTEL**  
 2727 INDIAN CREEK DR. MIAMI BEACH, FL., 33140



**CHARLES H. BENSON & ASSOCIATES ARCHITECTS, P.A.**  
 architect planner interiors  
 1665 WASHINGTON AVE. 2nd. FLOOR, MIAMI BEACH, FLORIDA 33139 Ph: 305-532-6161 Fax: 305-532-6151  
 ARCHITECTURE LICENSE # AR14022 NCARB CERTIFICATE # 42.136

DRAWN BY  
 CHARLES H. BENSON  
 SCALE  
 AS SHOWN  
 DATE  
 5-1-20

PROJECT NUMBER  
**21915**

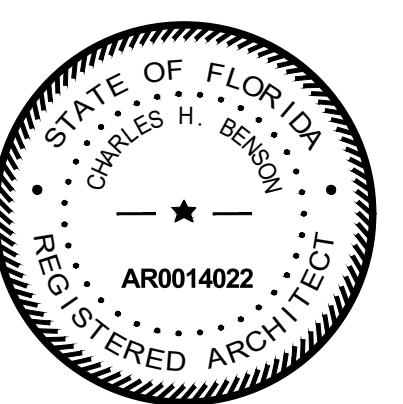
**EX-1**  
 OF  
**10**

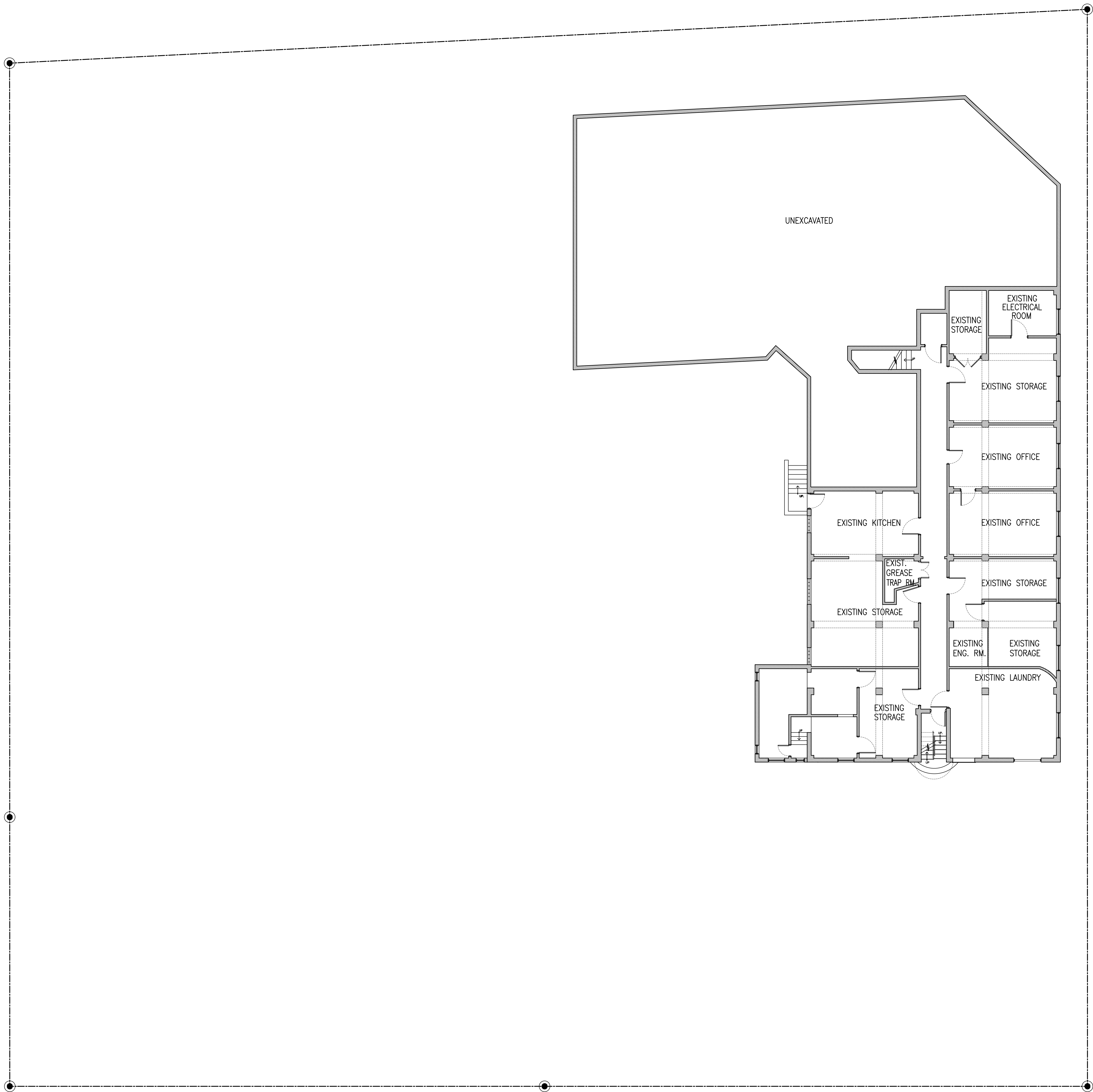



EXISTING  
BASEMENT  
SCALE: 1/8" = 1'-0"



ISSUED FOR PERMIT  
ISSUED FOR BIDDING  
ISSUED FOR CONSTRUCTION

These drawings and copies thereof furnished by the architect are his property they are not to be used on other work and are to be returned upon demand at the completion of work. If this drawing or any part thereof is used in any manner without the consent of the architect the user thereof becomes indebted to the architect for full commission.

NEW ADDITION FOR:  
**INDIAN CREEK HOTEL**  
2727 INDIAN CREEK DR. MIAMI BEACH, FL., 33140

**CHARLES H. BENSON & ASSOCIATES ARCHITECTS, P.A.**  
architect planner interiors  
1665 WASHINGTON AVE. 2nd. FLOOR, MIAMI BEACH, FLORIDA 33139 Ph: 305-532-6161 \* Fax: 305-532-6151  
ARCHITECTURE LICENSE # AR14022 NCARB CERTIFICATE # 42.136

DRAWN BY  
CHARLES H. BENSON  
SCALE  
AS SHOWN  
DATE  
5-1-20

PROJECT NUMBER  
**21915**

**EX-2**  
OF  
**10**

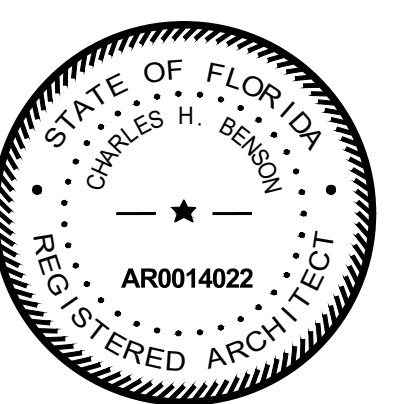

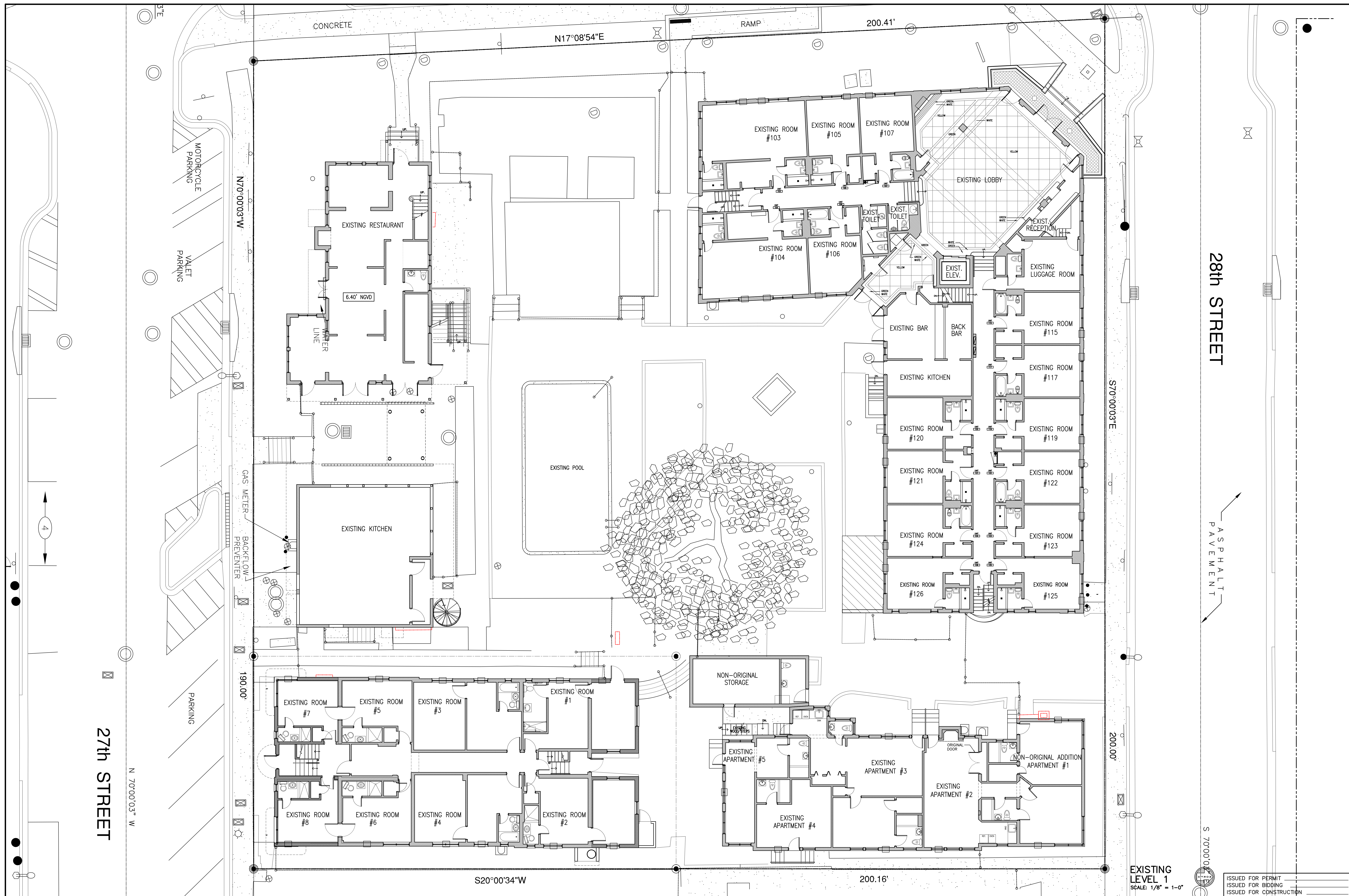

These drawings and copies thereof furnished by the architect are his property they are not to be used on other work and are to be returned upon demand at the completion of work. If this drawing or any part thereof is used in any manner without the consent of the architect the user thereof becomes indebted to the architect for full commission.

NEW ADDITION FOR:  
**INDIAN CREEK HOTEL**  
 2727 INDIAN CREEK DR. MIAMI BEACH, FL., 33140

**CHARLES H. BENSON & ASSOCIATES ARCHITECTS, P.A.**  
 architect planner interiors  
 1665 WASHINGTON AVE. 2nd. FLOOR, MIAMI BEACH, FLORIDA 33139 Ph: 305-532-6161 Fax: 305-532-6151  
 ARCHITECTURE LICENSE # AR14022 NCARB CERTIFICATE # 42.136

DRAWN BY  
 CHARLES H. BENSON

SCALE  
 AS SHOWN

DATE  
 5-1-20

PROJECT NUMBER  
**21915**

**EX-3**  
 OF  
**10**

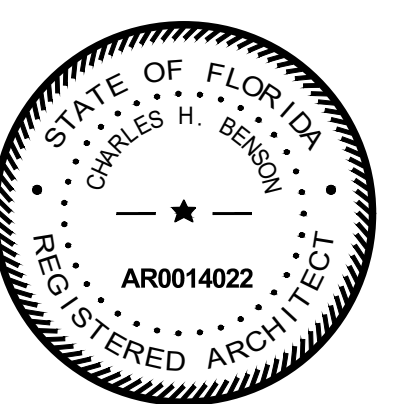

ISSUED FOR PERMIT  
 ISSUED FOR BIDDING  
 ISSUED FOR CONSTRUCTION

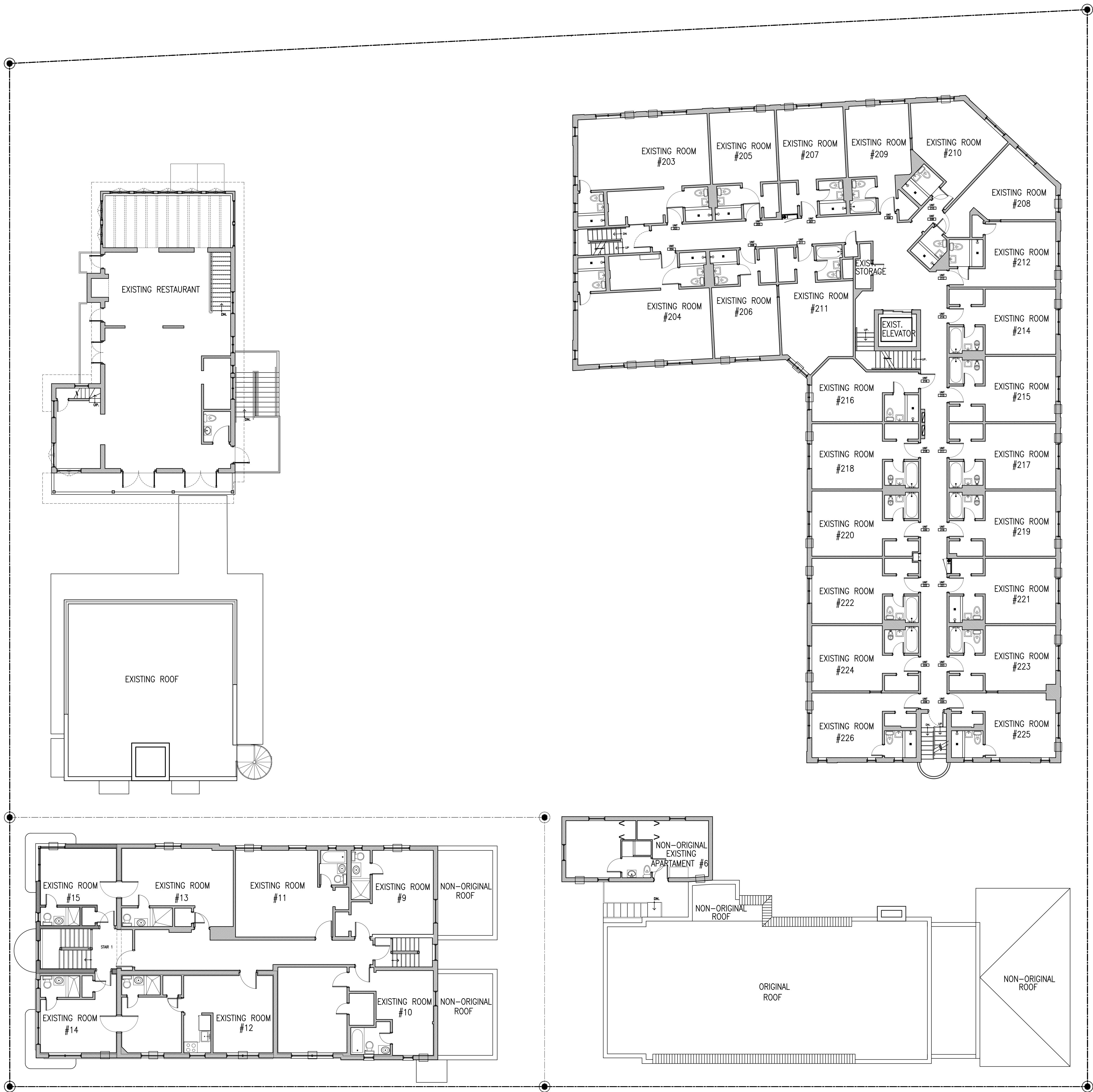

EXISTING LEVEL 2  
SCALE: 1/8" = 1'-0"



ISSUED FOR PERMIT  
ISSUED FOR BIDDING  
ISSUED FOR CONSTRUCTION

These drawings and copies thereof furnished by the architect are his property they are not to be used on other work and are to be returned upon demand at the completion of work. If this drawing or any part thereof is used in any manner without the consent of the architect the user thereof becomes indebted to the architect for full commission.

NEW ADDITION FOR:  
**INDIAN CREEK HOTEL**  
2727 INDIAN CREEK DR. MIAMI BEACH, FL., 33140

**CHARLES H. BENSON & ASSOCIATES ARCHITECTS, P.A.**  
architect planner interiors  
1665 WASHINGTON AVE. 2nd. FLOOR, MIAMI BEACH, FLORIDA 33139 Ph: 305-532-6161 \* Fax: 305-532-6151  
ARCHITECTURE LICENSE # AR14022 NCARB CERTIFICATE # 42.136

DRAWN BY  
CHARLES H. BENSON  
SCALE  
AS SHOWN  
DATE  
5-1-20

PROJECT NUMBER  
**21915**

**EX-4**  
OF  
**10**



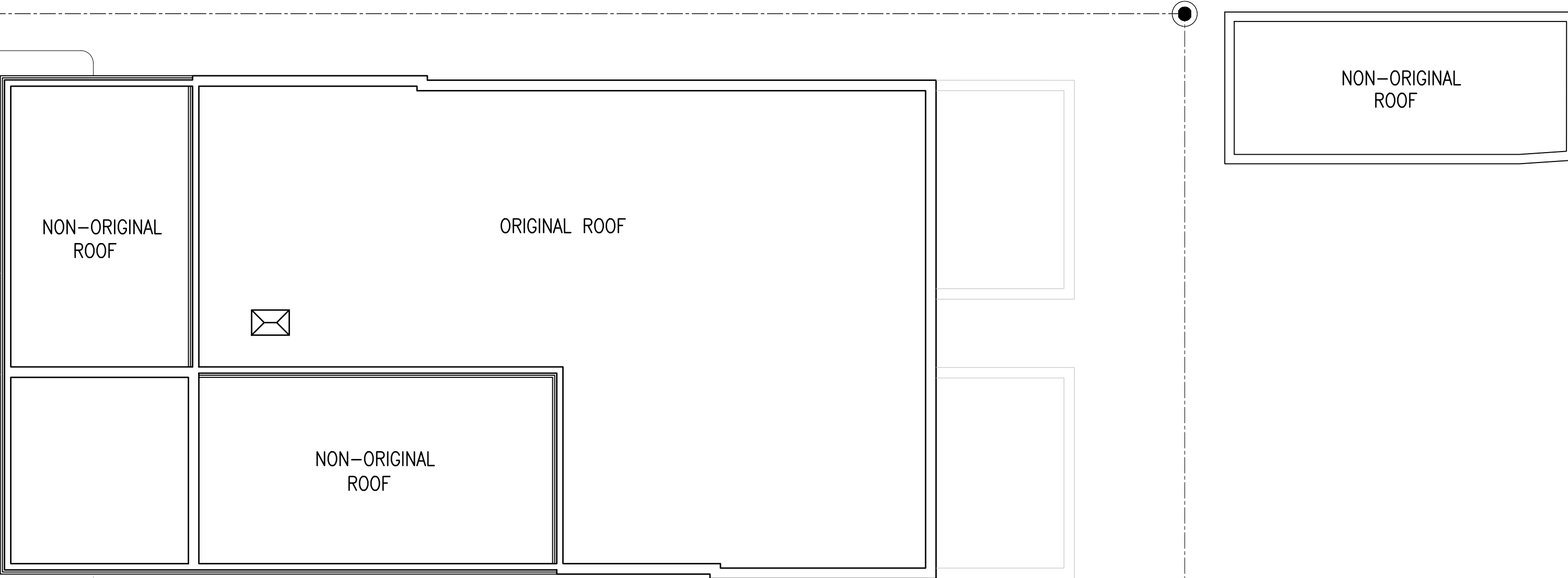
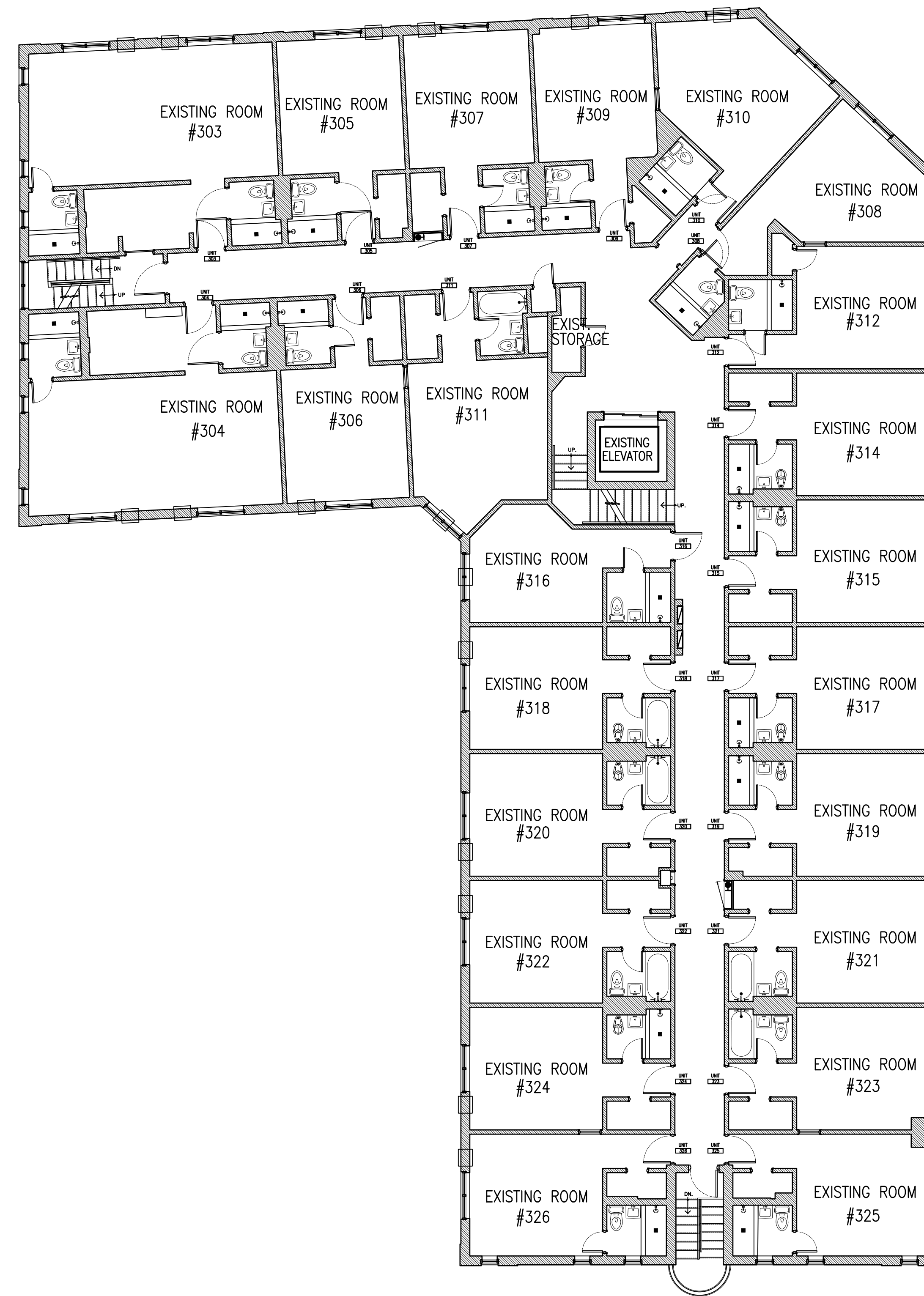
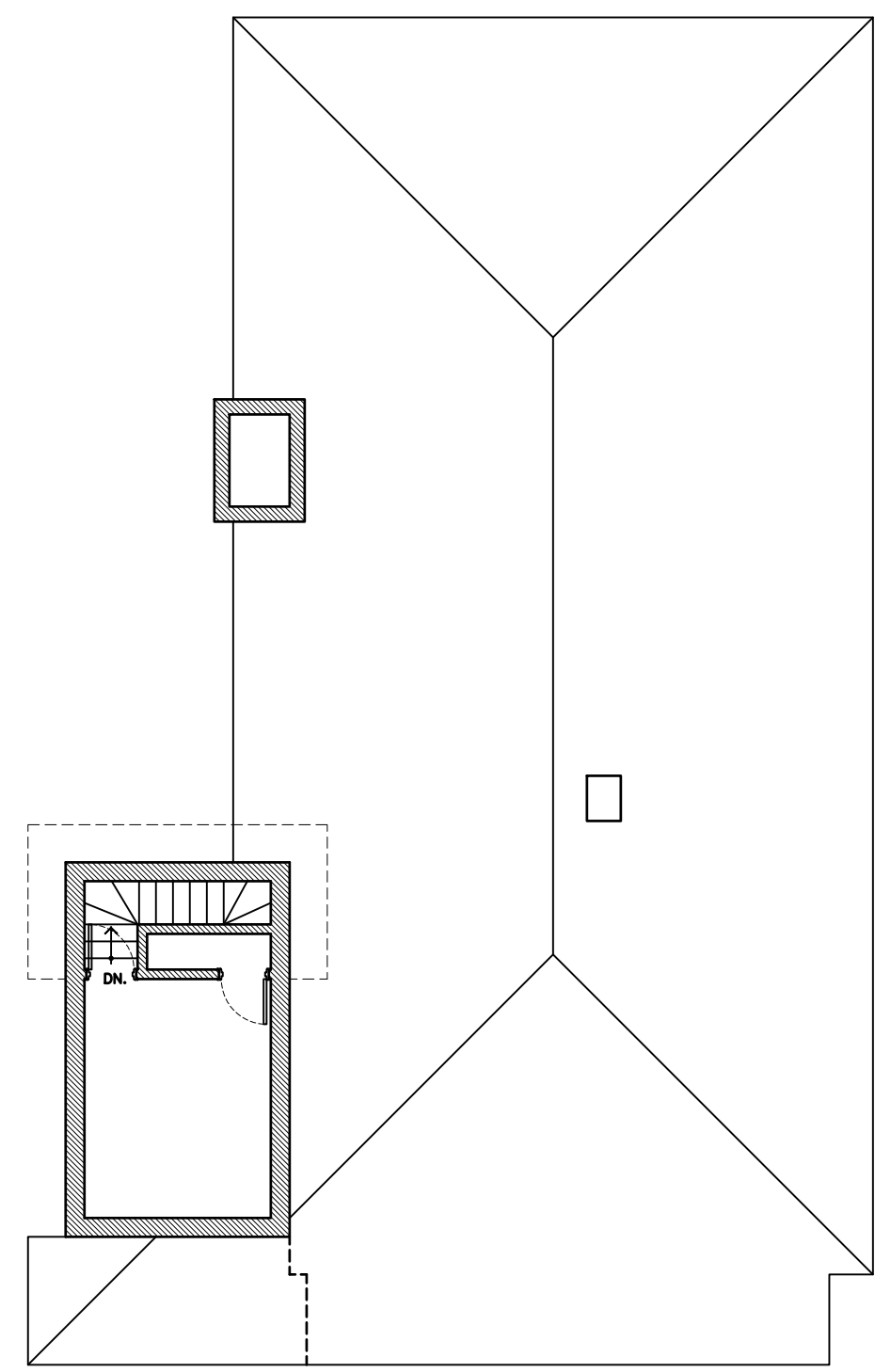

EXISTING  
LEVEL 3  
SCALE: 1/8" = 1'-0"

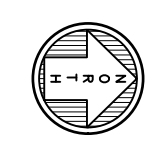

ISSUED FOR PERMIT  
ISSUED FOR BIDDING  
ISSUED FOR CONSTRUCTION

These drawings and copies thereof furnished by the architect are his property they are not to be used on other work and are to be returned upon demand at the completion of work. If this drawing or any part thereof is used in any manner without the consent of the architect the user thereof becomes indebted to the architect for full commission.

NEW ADDITION FOR:  
**INDIAN CREEK HOTEL**  
2727 INDIAN CREEK DR. MIAMI BEACH, FL., 33140

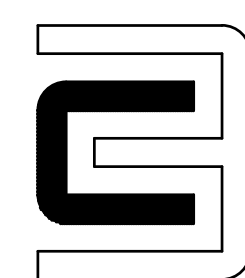

**CHARLES H. BENSON & ASSOCIATES ARCHITECTS, P.A.**  
architect planner interiors  
1665 WASHINGTON AVE. 2nd. FLOOR, MIAMI BEACH, FLORIDA 33139 Ph: 305-532-6161 \* Fax: 305-532-6151  
ARCHITECTURE LICENSE # AR14022 NCARB CERTIFICATE # 42.136

DRAWN BY  
CHARLES H. BENSON

SCALE  
AS SHOWN

DATE  
5-1-20

PROJECT NUMBER  
**21915**

**EX-5**  
OF  
**10**

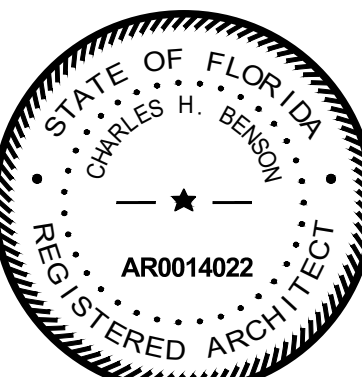

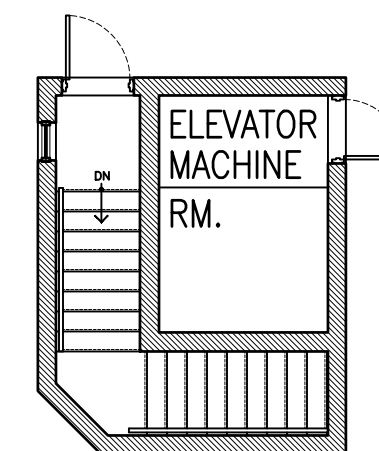
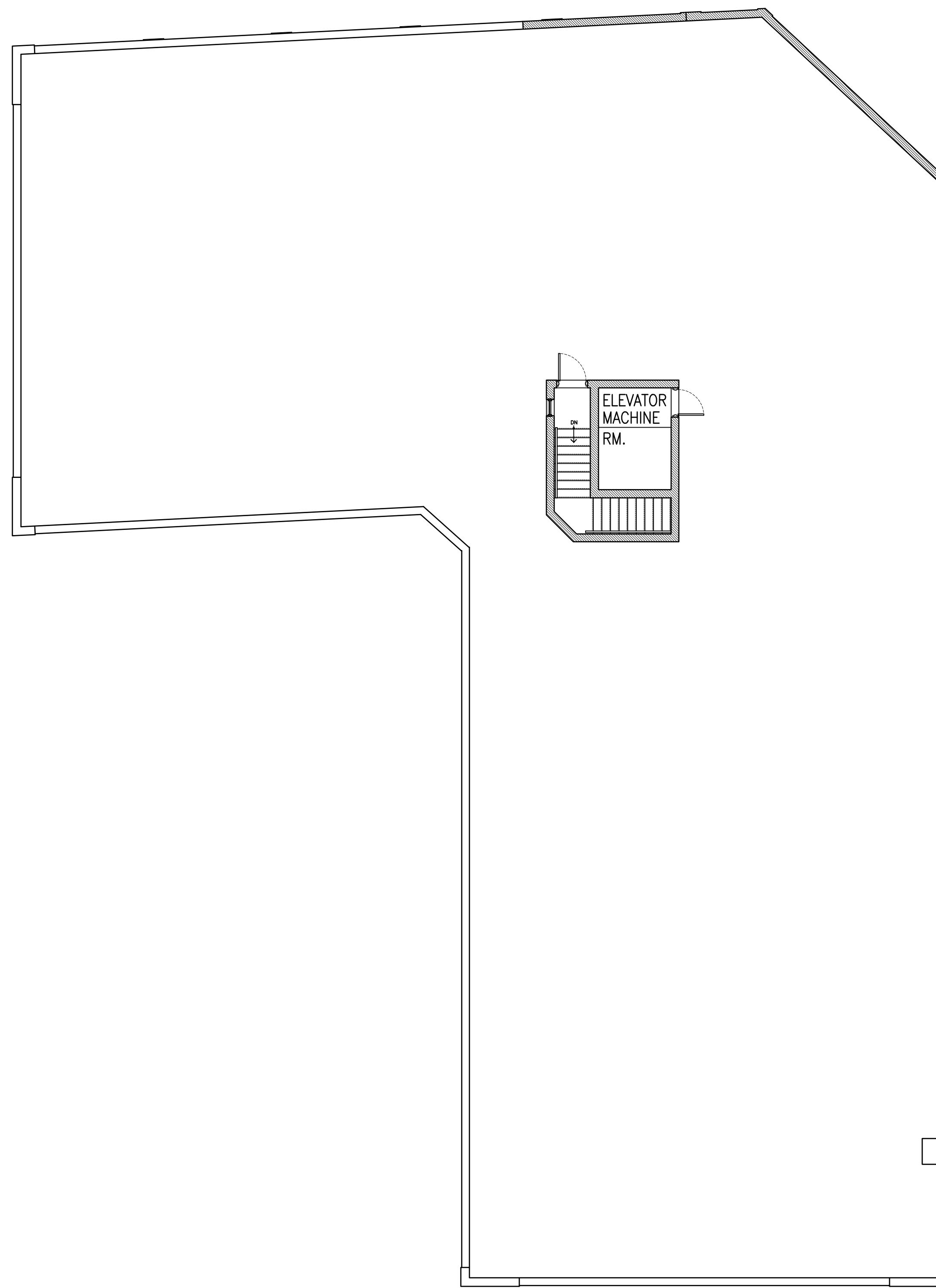
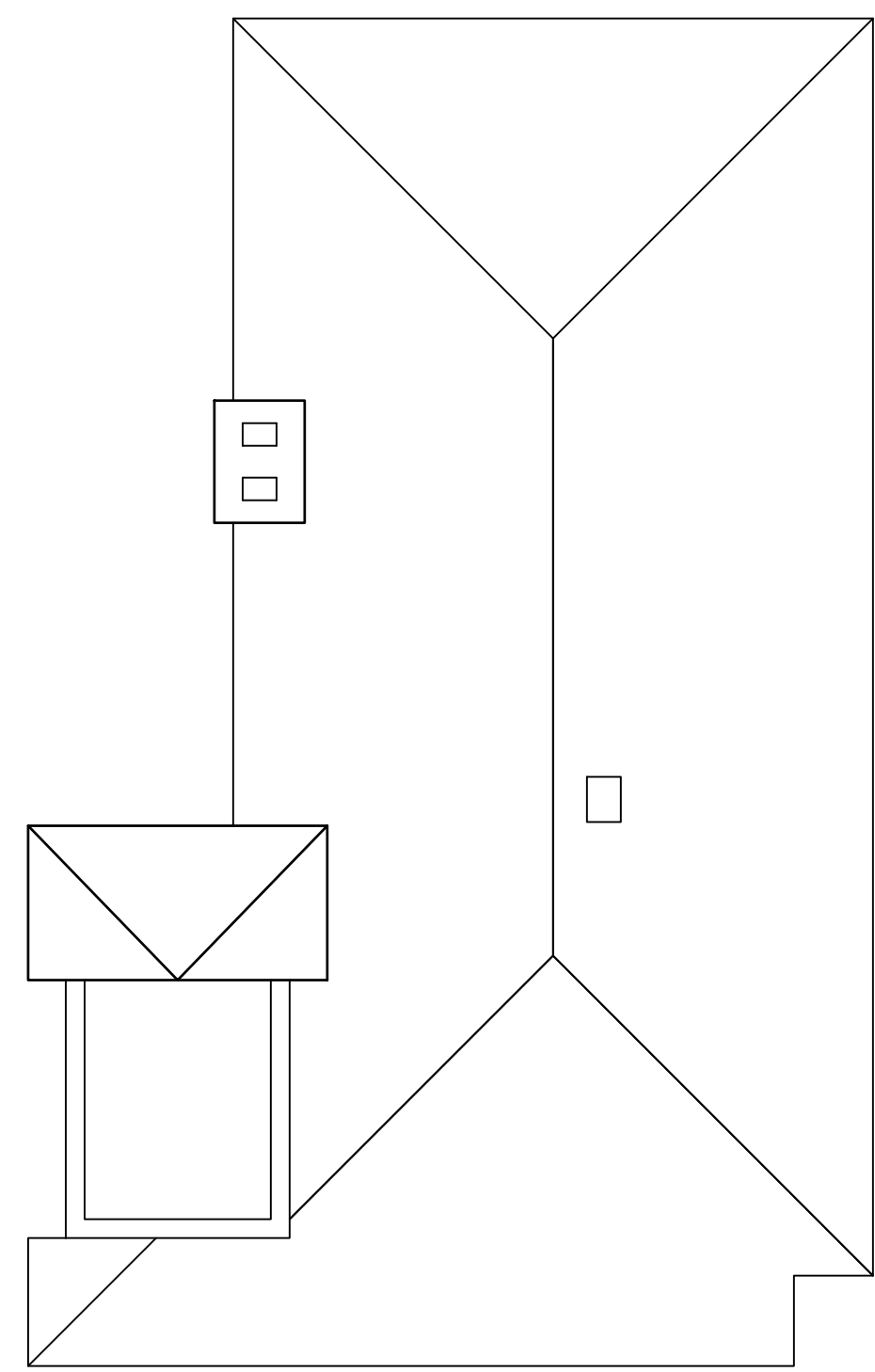

EXISTING  
ROOF LEVEL  
SCALE: 1/8" = 1'-0"



ISSUED FOR PERMIT  
ISSUED FOR BIDDING  
ISSUED FOR CONSTRUCTION

These drawings and copies thereof furnished by the architect are his property they are not to be used on other work and are to be returned upon demand at the completion of work. If this drawing or any part thereof is used in any manner without the consent of the architect the user thereof becomes indebted to the architect for full commission.

NEW ADDITION FOR:  
**INDIAN CREEK HOTEL**  
2727 INDIAN CREEK DR. MIAMI BEACH, FL., 33140

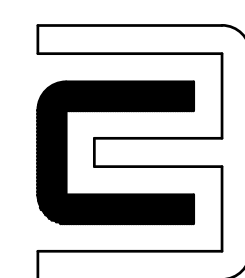

**CHARLES H. BENSON & ASSOCIATES ARCHITECTS, P.A.**  
architect planner interiors  
1665 WASHINGTON AVE. 2nd. FLOOR, MIAMI BEACH, FLORIDA 33139 Ph: 305-532-6161 \* Fax: 305-532-6151  
ARCHITECTURE LICENSE # AR14022 NCARB CERTIFICATE # 42.136

DRAWN BY  
CHARLES H. BENSON

SCALE  
AS SHOWN

DATE  
5-1-20

PROJECT NUMBER  
**21915**

**EX-6**  
OF  
**10**

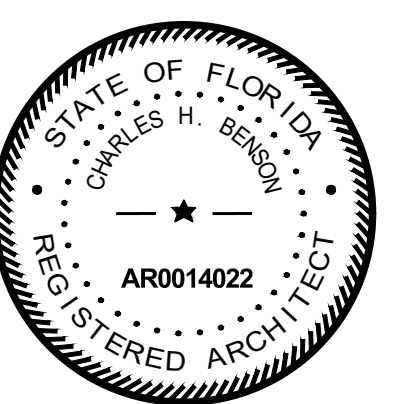

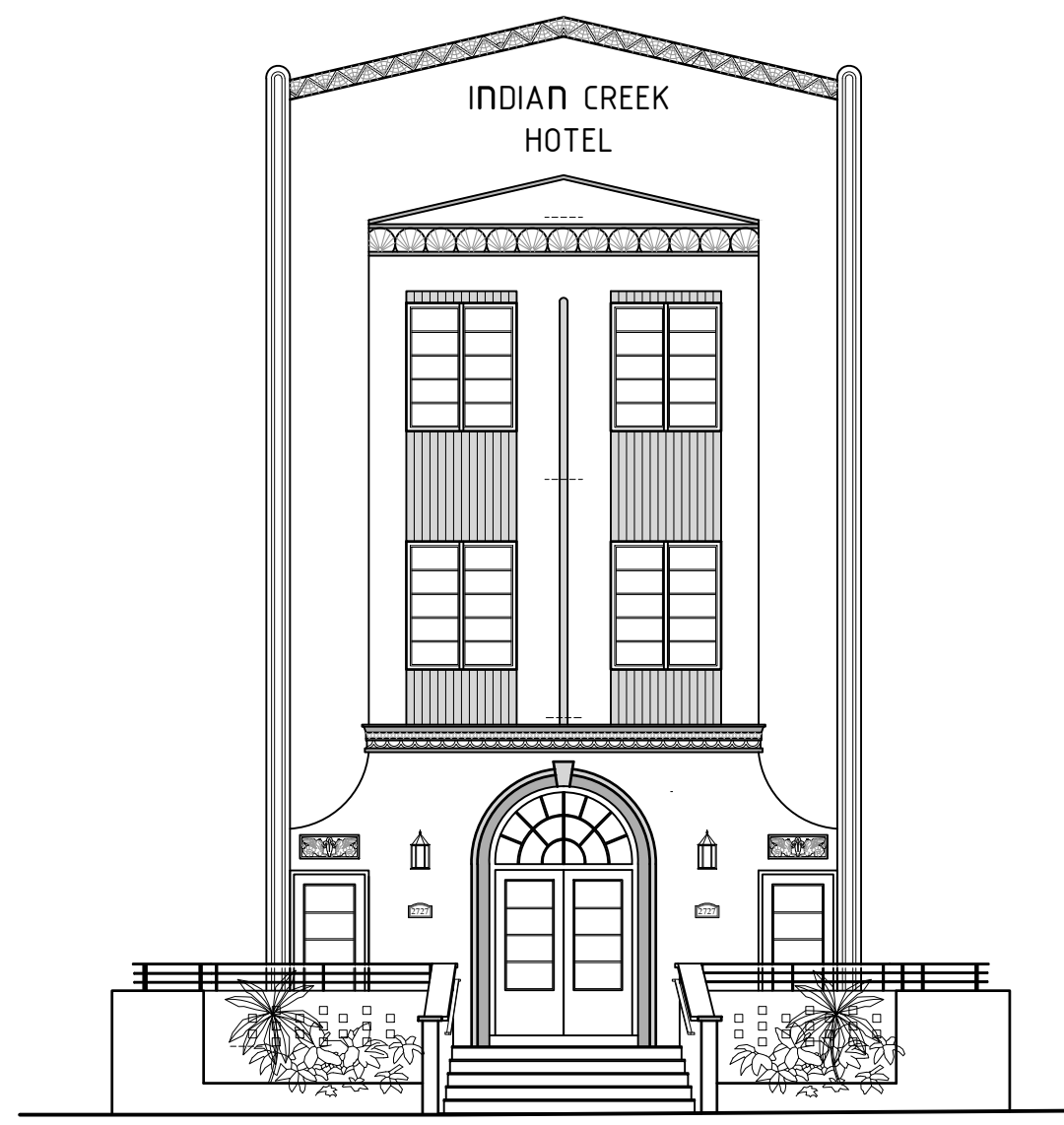

INDIAN CREEK HOTEL  
EXISTING  
ENTRANCE ELEVATION  
SCALE: 1/8" = 1'-0"

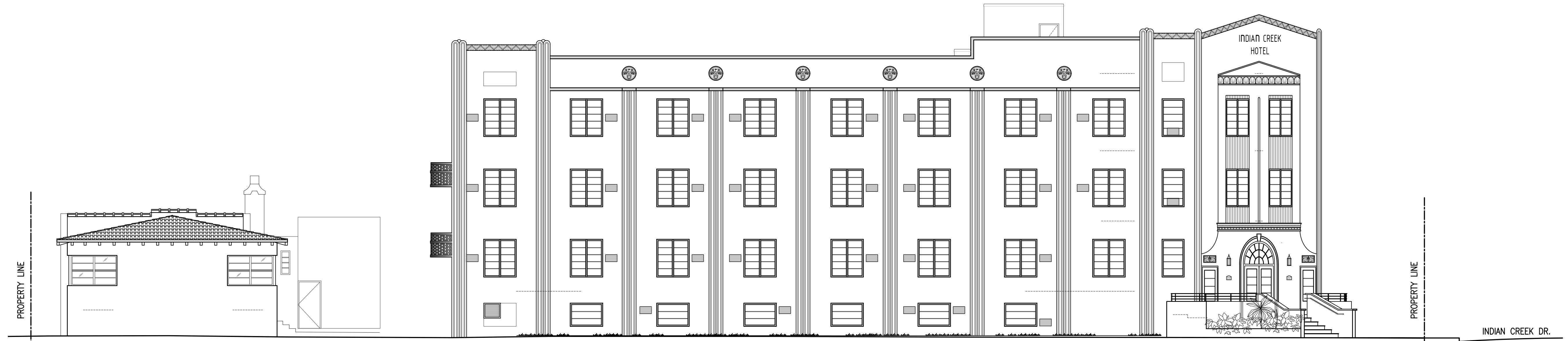

EXISTING  
NORTH ELEVATION  
SCALE: 1/8" = 1'-0"

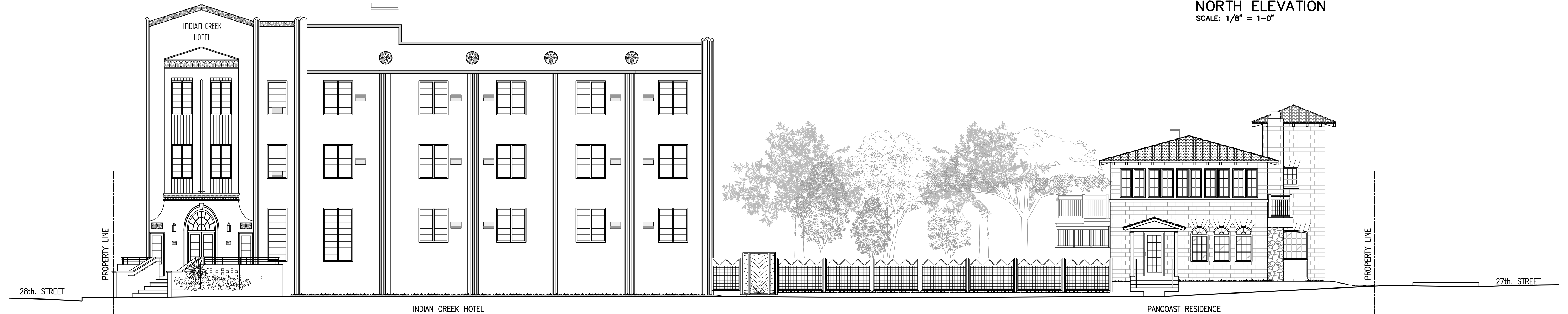

EXISTING  
WEST ELEVATION  
SCALE: 1/8" = 1'-0"

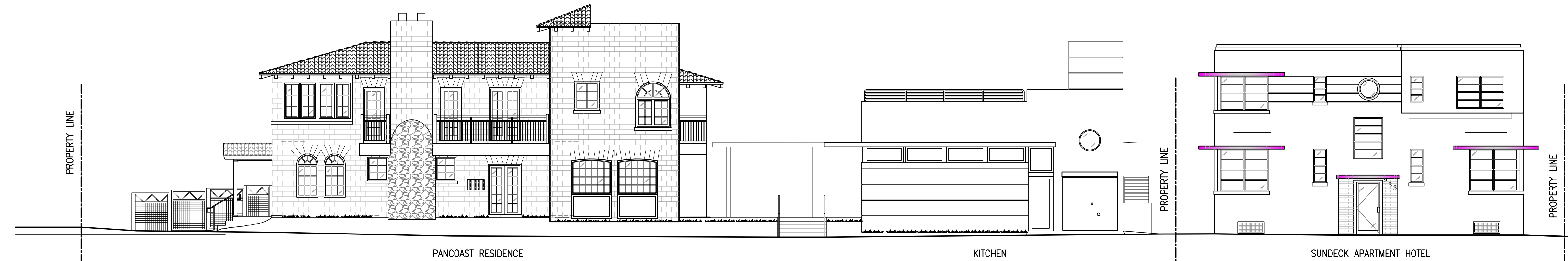

EXISTING  
SOUTH ELEVATION  
SCALE: 1/8" = 1'-0"

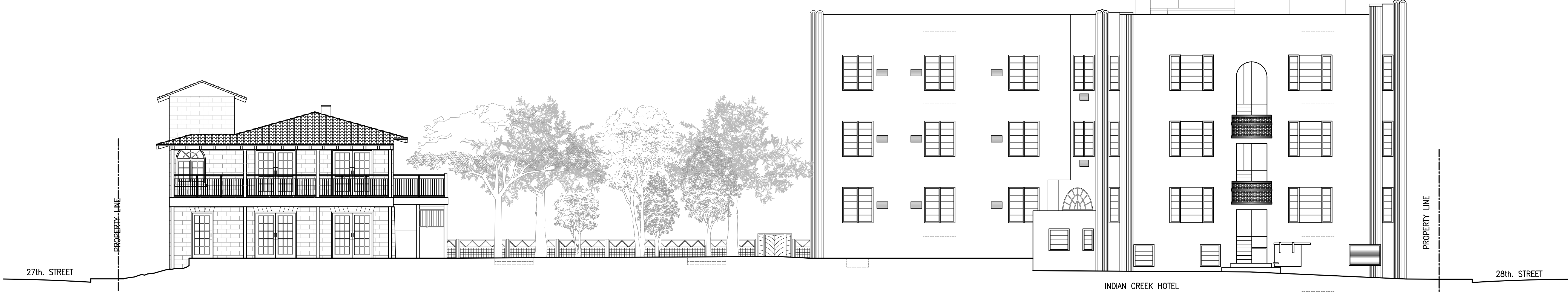

EXISTING  
EAST ELEVATION  
SCALE: 1/8" = 1'-0"

ISSUED FOR PERMIT  
ISSUED FOR BIDDING  
ISSUED FOR CONSTRUCTION

These drawings and copies thereof furnished by the architect are his property they are not to be used on other work and are to be returned upon demand at the completion of work. If this drawing or any part thereof is used in any manner without the consent of the architect the user thereof becomes indebted to the architect for full commission.

NEW ADDITION FOR:  
**INDIAN CREEK HOTEL**  
2727 INDIAN CREEK DR. MIAMI BEACH, FL., 33140

**CHARLES H. BENSON & ASSOCIATES ARCHITECTS, P.A.**  
architect planner interiors  
1665 WASHINGTON AVE. 2nd. FLOOR, MIAMI BEACH, FLORIDA 33139 Ph: 305-532-6161 \* Fax: 305-532-6151  
ARCHITECTURE LICENSE # AR14022 NCARB CERTIFICATE # 42.136

DRAWN BY  
MAX CAMPIN  
SCALE  
AS SHOWN  
DATE  
5-1-20

PROJECT NUMBER  
**21915**

**EX-7**  
OF  
**10**

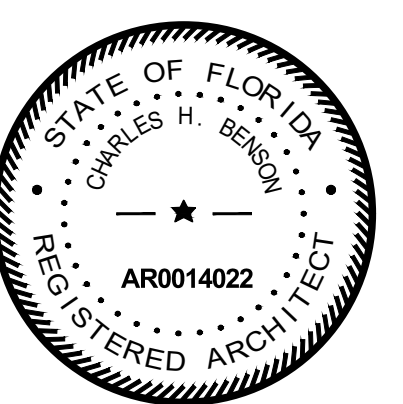

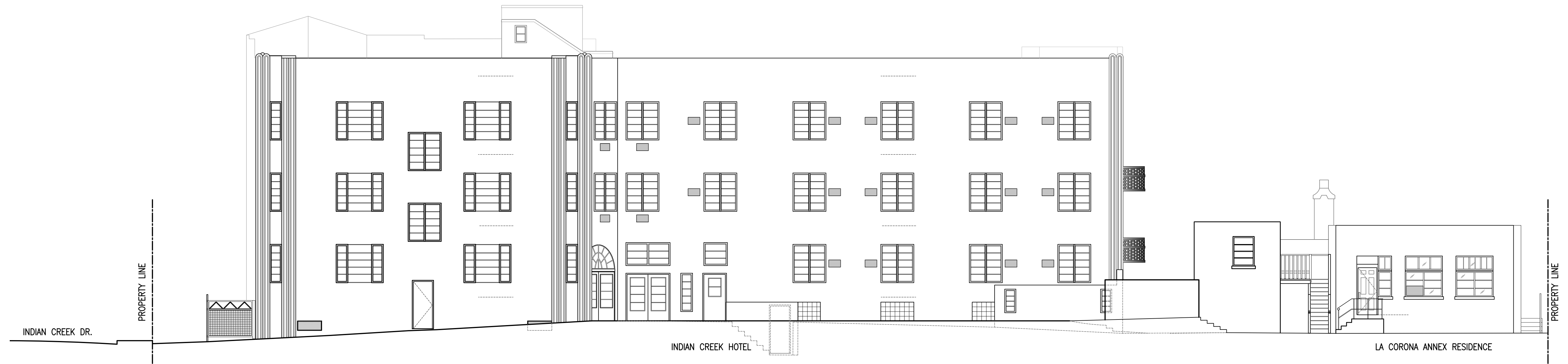

EXISTING COURTYARD  
SOUTH ELEVATION  
SCALE: 1/8" = 1'-0"

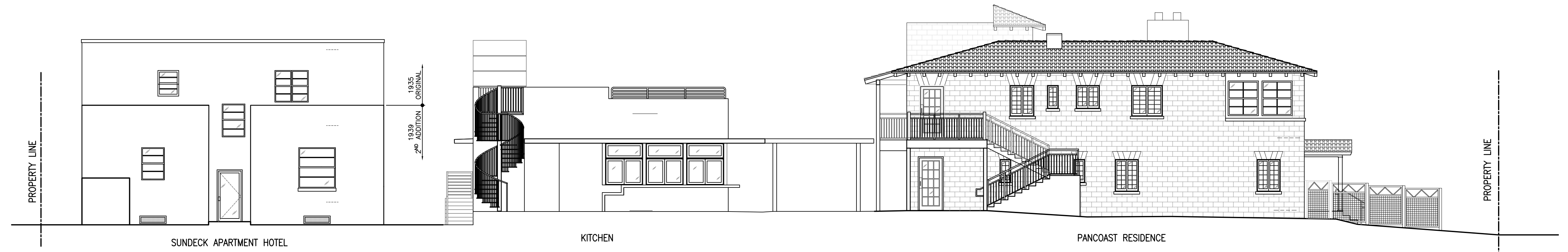

EXISTING COURTYARD  
NORTH ELEVATION  
SCALE: 1/8" = 1'-0"

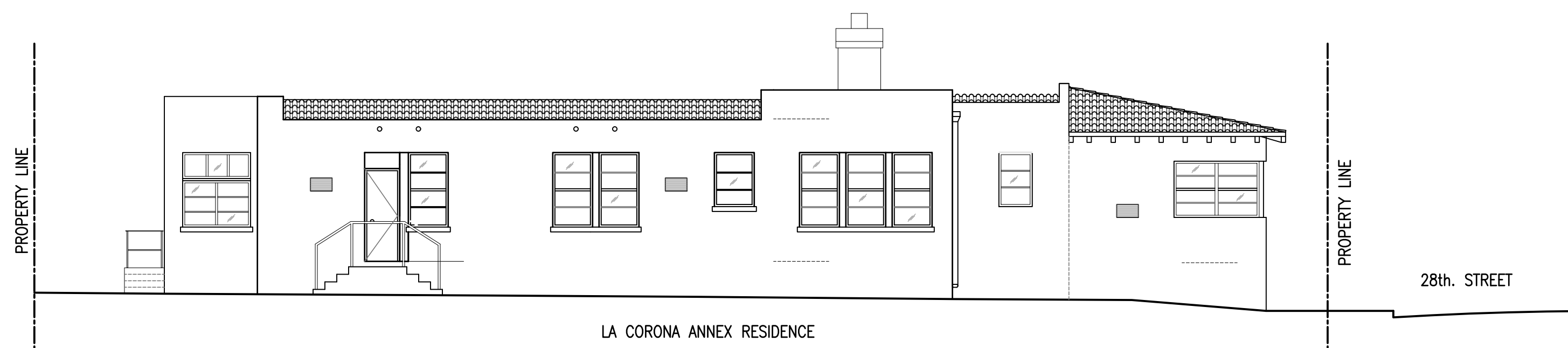

EXISTING APARTMENTS  
EAST ELEVATION  
SCALE: 1/8" = 1'-0"

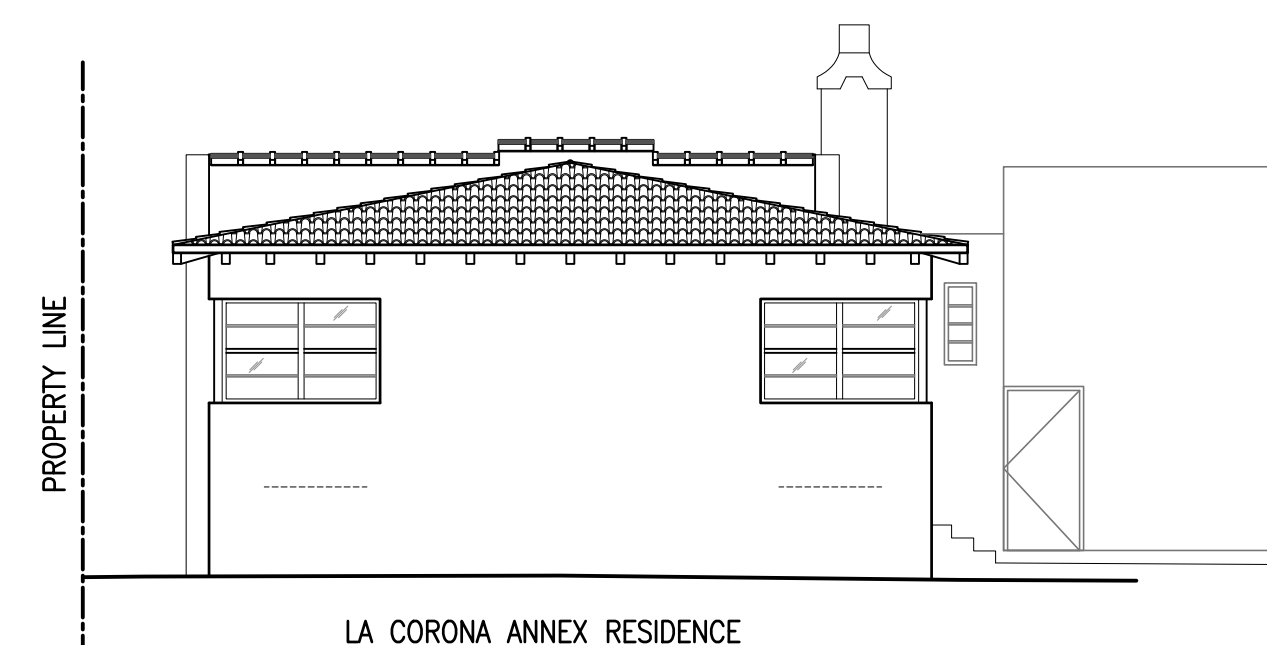

EXISTING APARTMENTS  
NORTH ELEVATION  
SCALE: 1/8" = 1'-0"

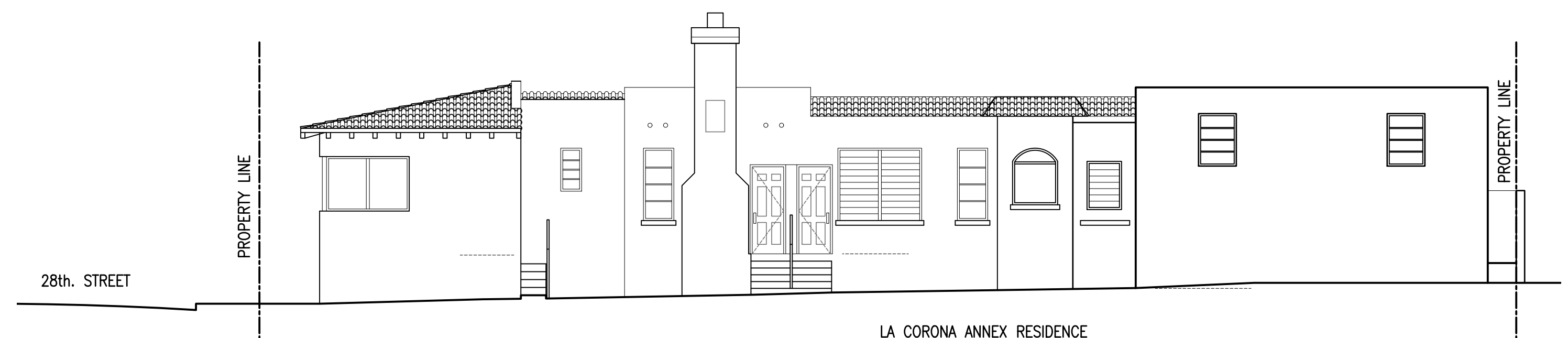

EXISTING APARTMENTS  
WEST ELEVATION  
SCALE: 1/8" = 1'-0"

ISSUED FOR PERMIT \_\_\_\_\_  
ISSUED FOR BIDDING \_\_\_\_\_  
ISSUED FOR CONSTRUCTION \_\_\_\_\_

These drawings and copies thereof furnished by the architect are his property they are not to be used on other work and are to be returned upon demand at the completion of work. If this drawing or any part thereof is used in any manner without the consent of the architect the user thereof becomes indebted to the architect for full commission.

NEW ADDITION FOR:  
**INDIAN CREEK HOTEL**  
2727 INDIAN CREEK DR. MIAMI BEACH, FL., 33140

**CHARLES H. BENSON & ASSOCIATES ARCHITECTS, P.A.**  
architect planner interiors  
1665 WASHINGTON AVE. 2nd. FLOOR, MIAMI BEACH, FLORIDA 33139 Ph: 305-532-6161 \* Fax: 305-532-6151  
ARCHITECTURE LICENSE # AR14022 NCARB CERTIFICATE # 42.136

DRAWN BY  
MAX CAMPIN  
SCALE  
AS SHOWN  
DATE  
5-1-20

PROJECT NUMBER  
21915

EX-8  
OF  
10

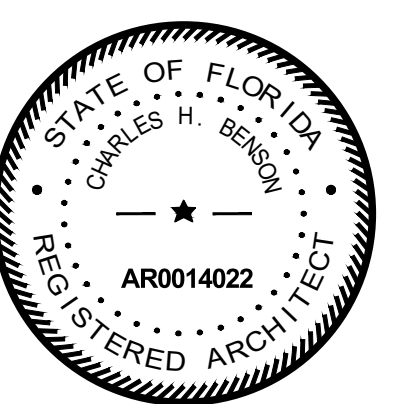



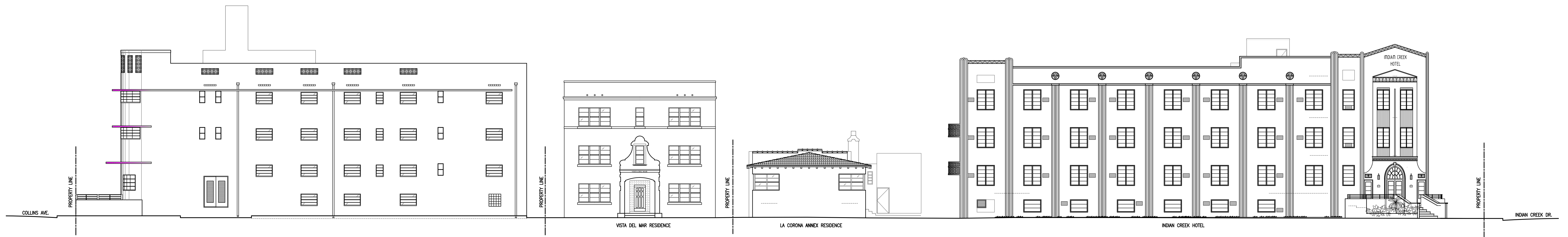

EXISTING CONTEXTUAL  
NORTH ELEVATION  
SCALE: 3/32" = 1'-0"

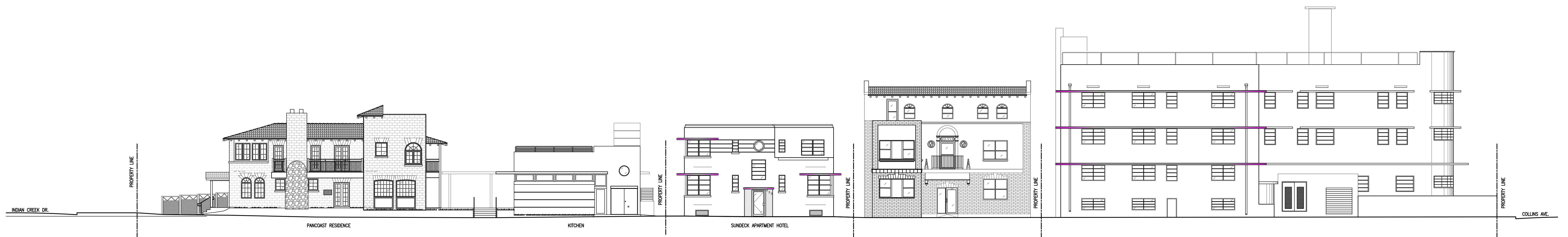

EXISTING CONTEXTUAL  
SOUTH ELEVATION  
SCALE: 3/32" = 1'-0"

ISSUED FOR PERMIT \_\_\_\_\_  
ISSUED FOR BIDDING \_\_\_\_\_  
ISSUED FOR CONSTRUCTION \_\_\_\_\_

These drawings and copies thereof furnished by the architect are his property they are not to be used on other work and are to be returned upon demand at the completion of work. If this drawing or any part thereof is used in any manner without the consent of the architect the user thereof becomes indebted to the architect for full commission.

NEW ADDITION FOR:  
**INDIAN CREEK HOTEL**  
2727 INDIAN CREEK DR. MIAMI BEACH, FL., 33140

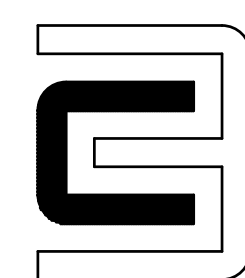

**CHARLES H. BENSON & ASSOCIATES ARCHITECTS, P.A.**  
architect planner interiors  
1665 WASHINGTON AVE. 2nd. FLOOR, MIAMI BEACH, FLORIDA 33139 Ph: 305-532-6161 \* Fax: 305-532-6151  
ARCHITECTURE LICENSE # AR14022 NCARB CERTIFICATE # 42,136

DRAWN BY  
MAX CAMPIN

SCALE  
AS SHOWN

PROJECT NUMBER

2544

EX-9

OF  
10

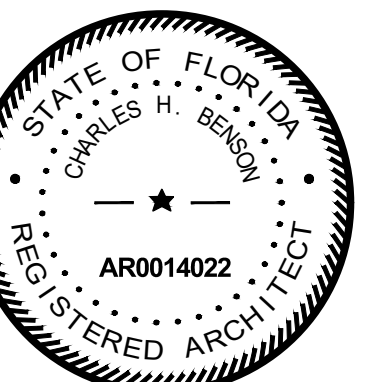

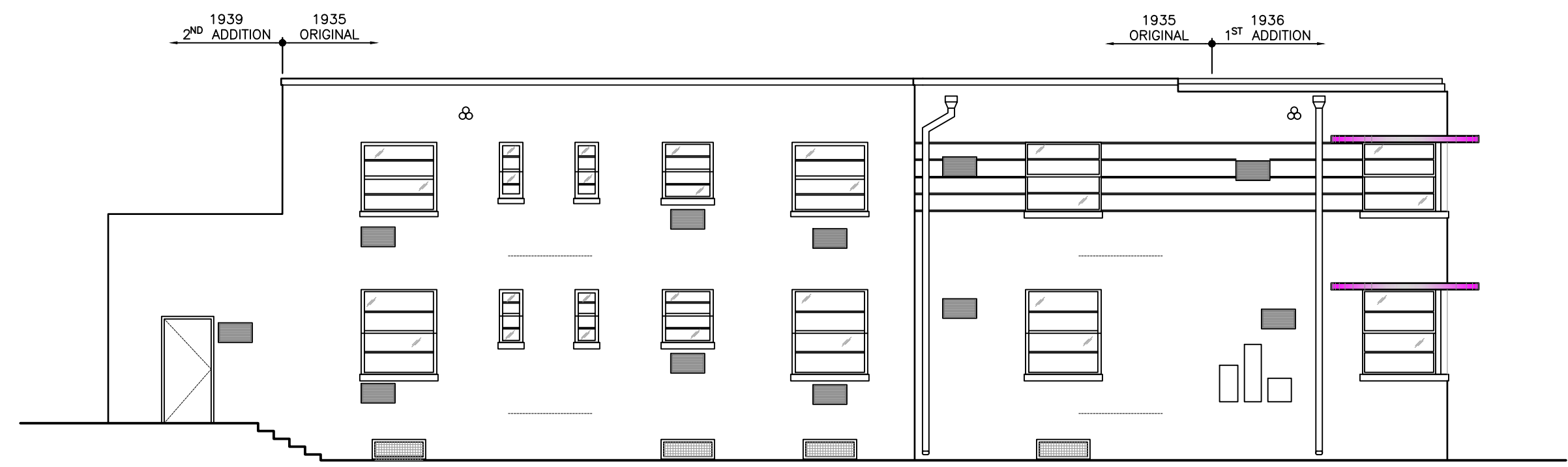

EXISTING WEST ELEVATION  
SCALE: 1/8" = 1'-0"

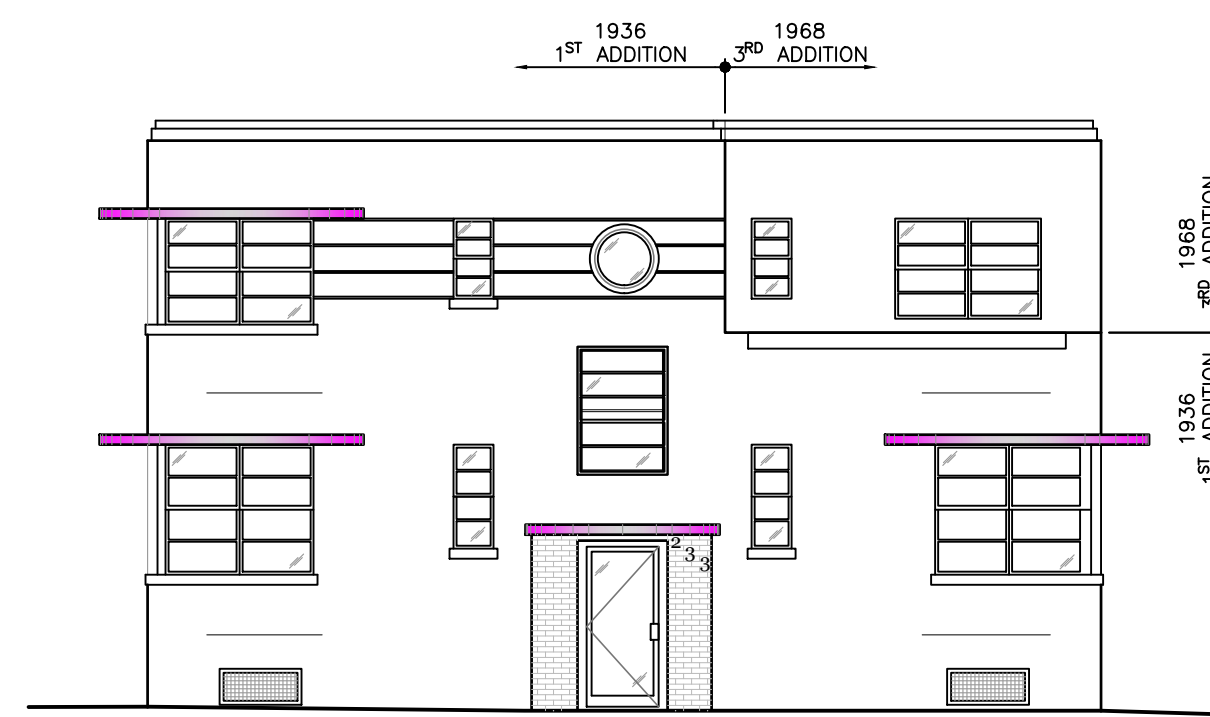

EXISTING SOUTH ELEVATION  
SCALE: 1/8" = 1'-0"

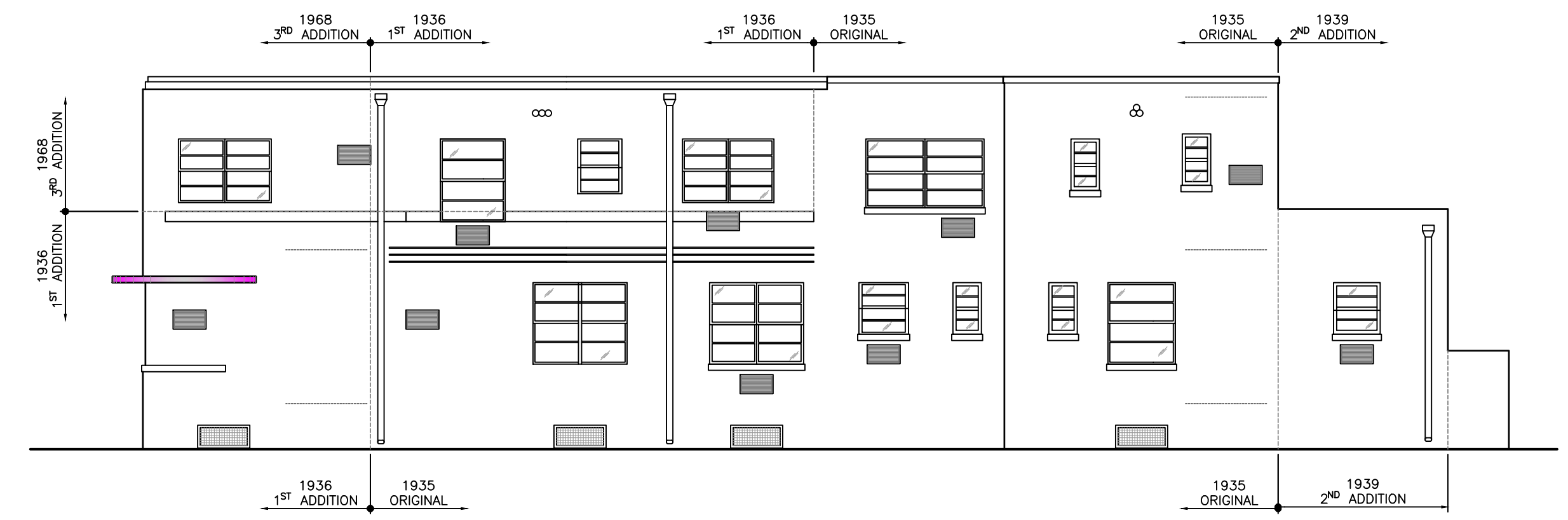

EXISTING EAST ELEVATION  
SCALE: 1/8" = 1'-0"

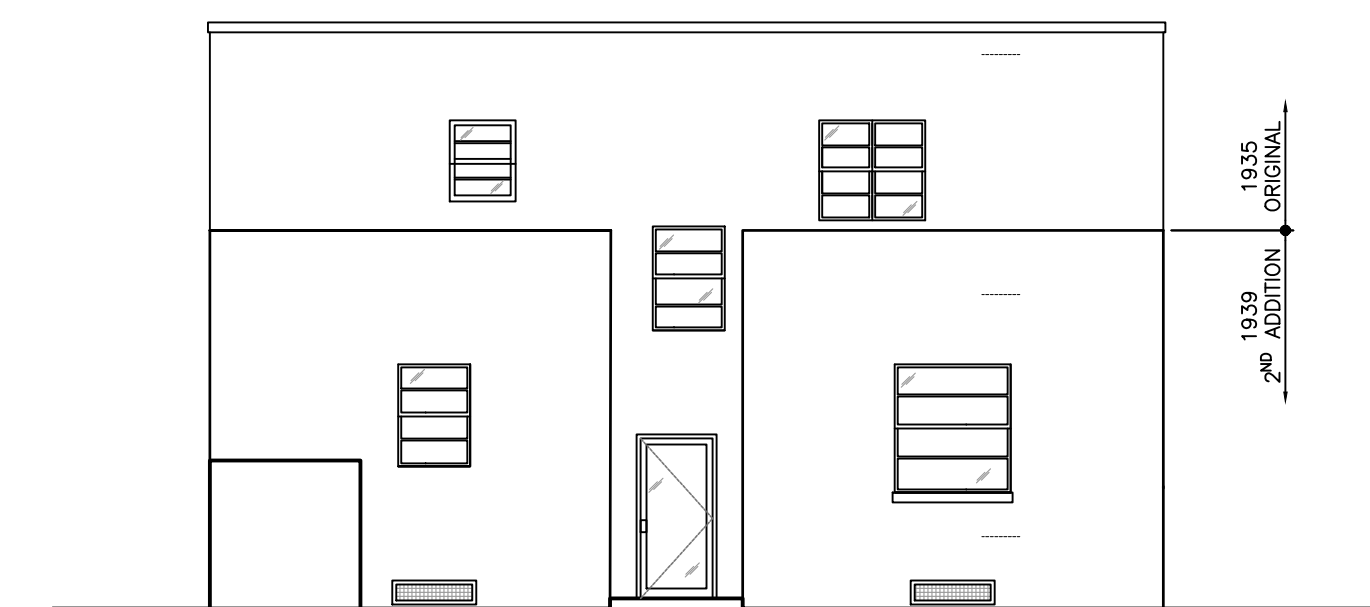

EXISTING NORTH ELEVATION  
SCALE: 1/8" = 1'-0"

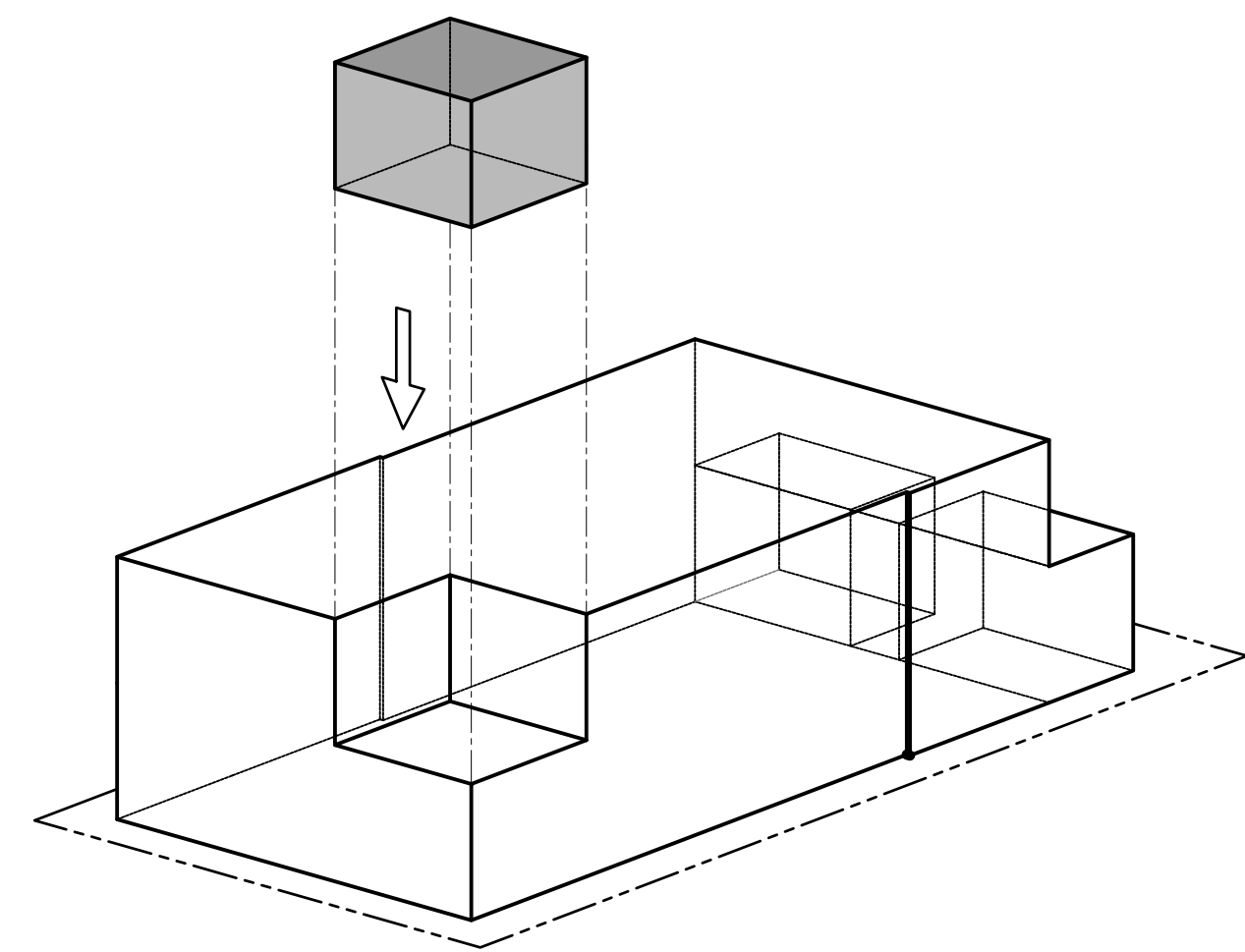

1968 THIRD ADDITION  
SECOND STORY ADDITION

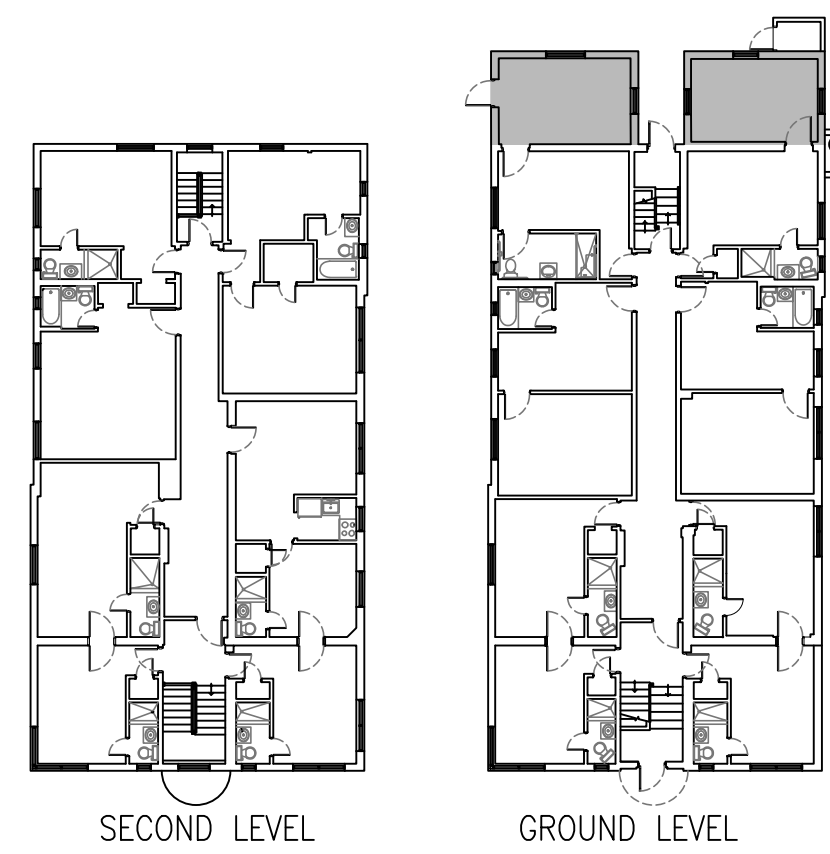
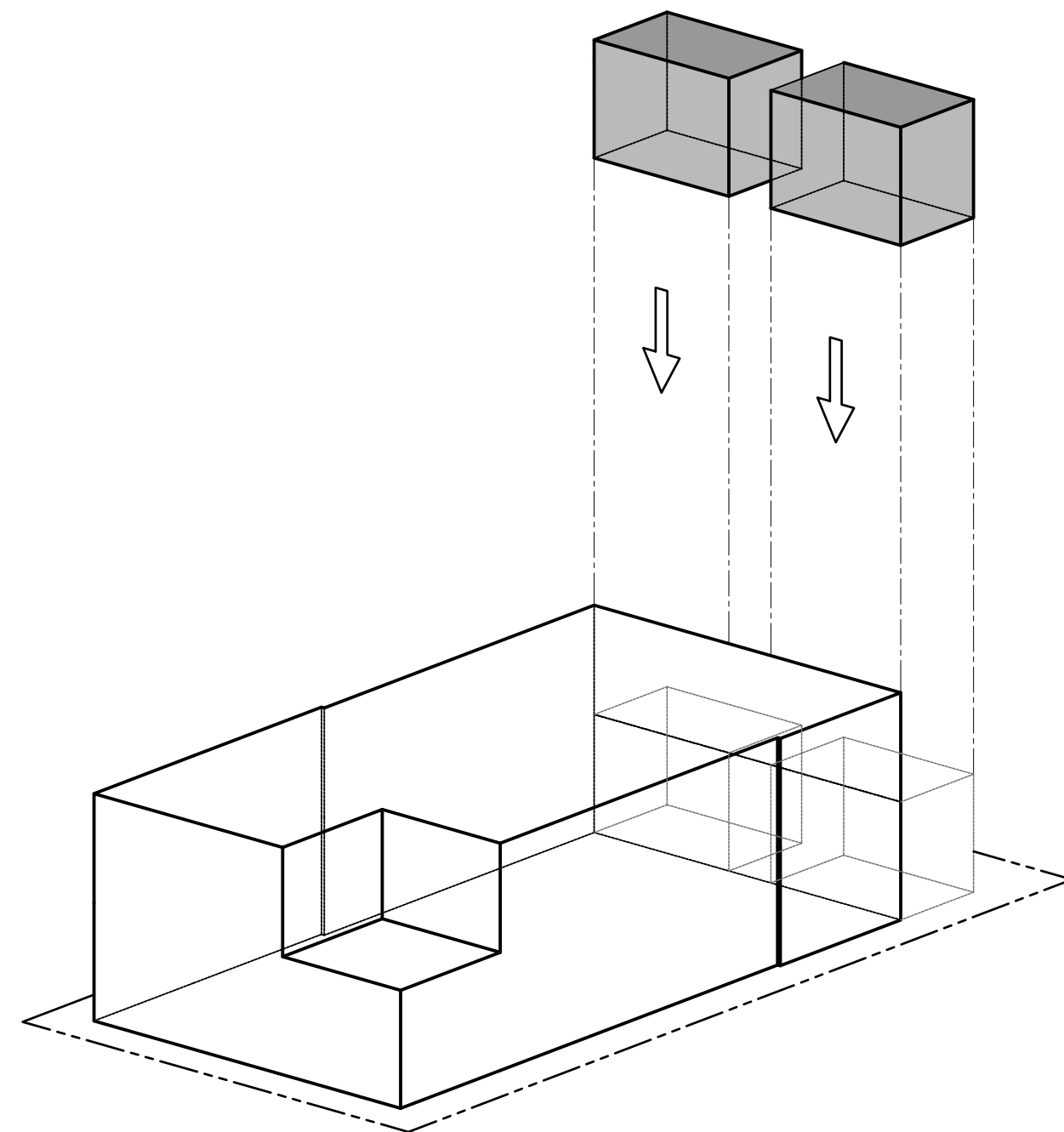

1939 SECOND ADDITION  
ENLARGING OF 2 APARTMENTS

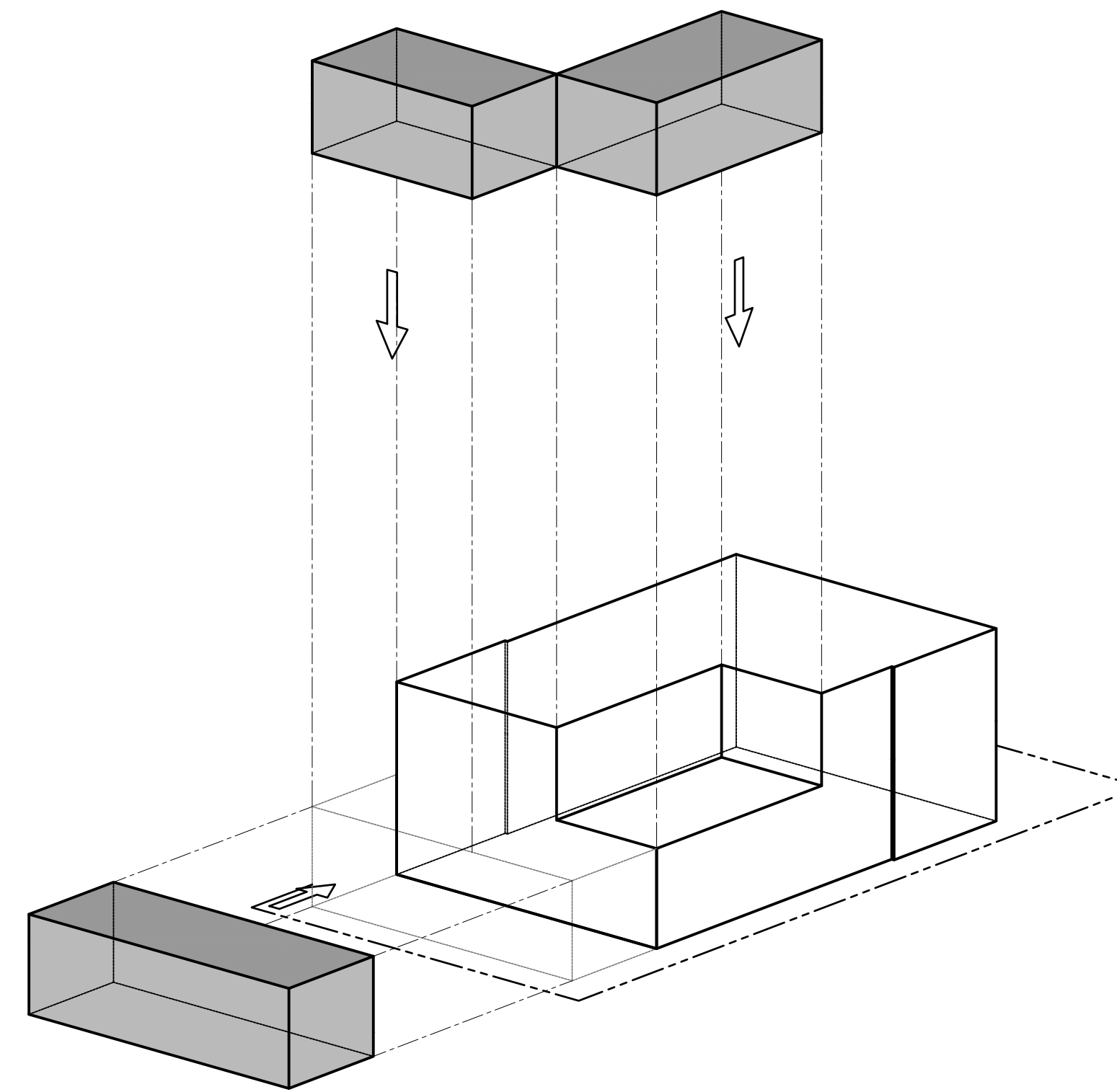

1936 FIRST ADDITION  
ADDITION OF 3 ROOMS & 1 APARTMENT

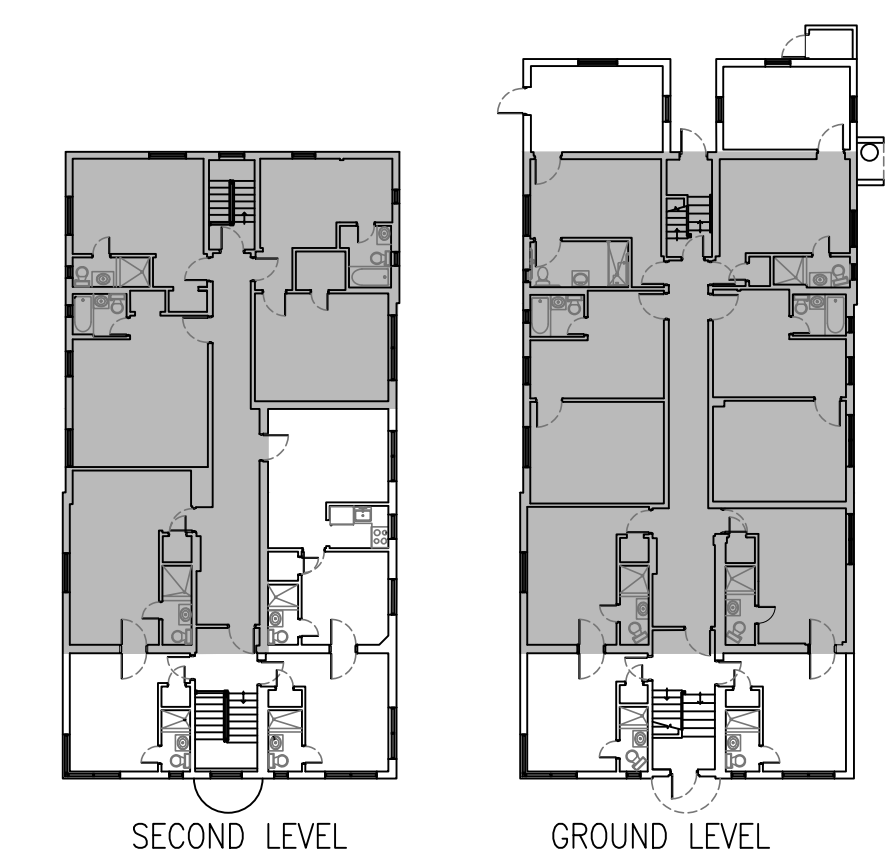
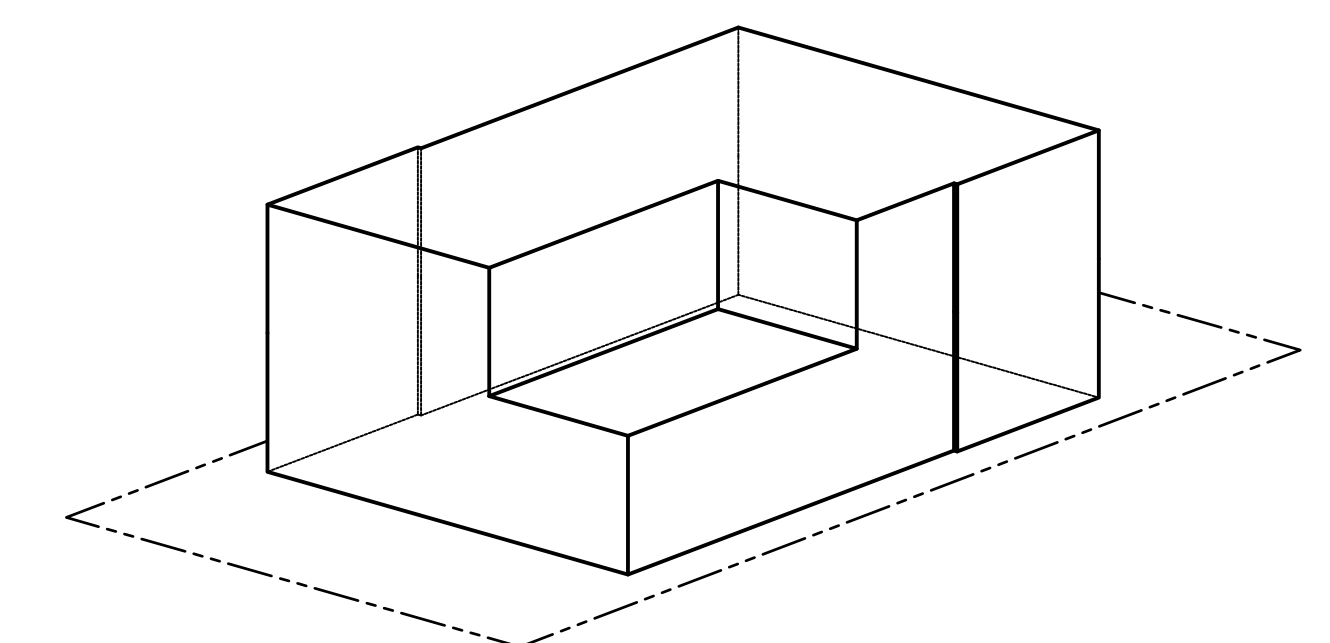

1935 ORIGINAL BUILDING

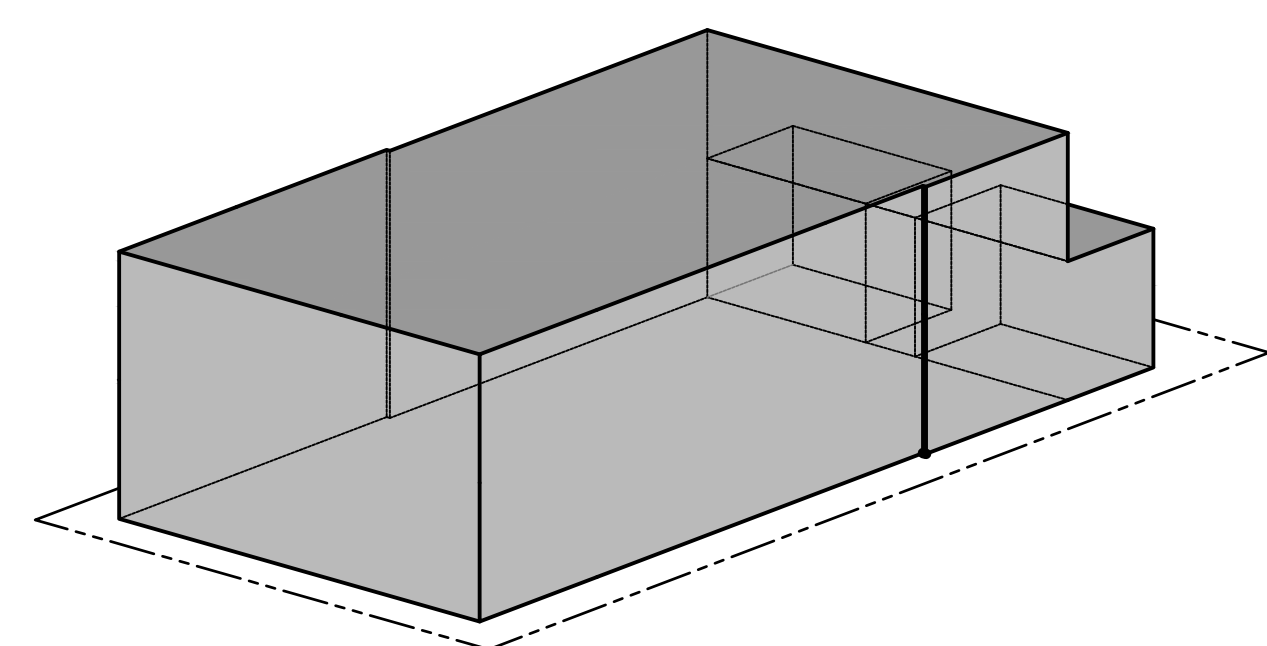

2020 ACTUAL BUILDING

HISTORICAL BUILDING TRANSFORMATION

ISSUED FOR PERMIT \_\_\_\_\_  
ISSUED FOR BIDDING \_\_\_\_\_  
ISSUED FOR CONSTRUCTION \_\_\_\_\_

These drawings and copies thereof furnished by the architect are his property they are not to be used on other work and are to be returned upon demand at the completion of work. If this drawing or any part thereof is used in any manner without the consent of the architect the user thereof becomes indebted to the architect for full commission.

NEW ADDITION FOR:  
**INDIAN CREEK HOTEL**  
2727 INDIAN CREEK DR. MIAMI BEACH, FL., 33140

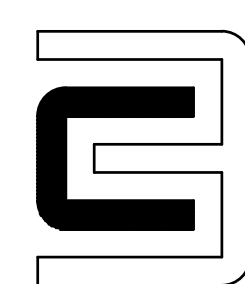

**CHARLES H. BENSON & ASSOCIATES ARCHITECTS, P.A.**  
architect planner interiors  
1665 WASHINGTON AVE. 2nd. FLOOR, MIAMI BEACH, FLORIDA 33139 Ph: 305-532-6161 \* Fax: 305-532-6151  
ARCHITECTURE LICENSE # AR14022 NCARB CERTIFICATE # 42.136

DRAWN BY  
MAX CAMPIN

SCALE  
AS SHOWN

PROJECT NUMBER

21915

EX-10

OF 10

