



Rendering from 17th Street and Washington Avenue



Rendering from Washington Avenue



Rendering from 17th Street and James Avenue

August 18th, 2022
SYMPHONY PARK HOTEL
FINAL HPB SUBMISSION
 1685 Washington Avenue
 Miami Beach, FL 33139

R E N D E R I N G S

ALL DRAWING AND WRITTEN MATERIAL APPEARING HEREIN CONSTITUTE THE ORIGINAL AND UNPUBLISHED WORK OF STUDIO Mc+G ARCHITECTURE, INC. AND MAY NOT BE DUPLICATED, USED OR DISCLOSED WITHOUT THE EXPRESS WRITTEN CONSENT OF STUDIO Mc+G ARCHITECTURE, INC. (c) 2022

7500 NE 4th Court #102
 Miami, FL 33138
 office: (305) 606-4105
 Jennifer McConney
 #AR93044

S T U D I O
Mc+G
 A R C H I T E C T U R E



Aerial View 1

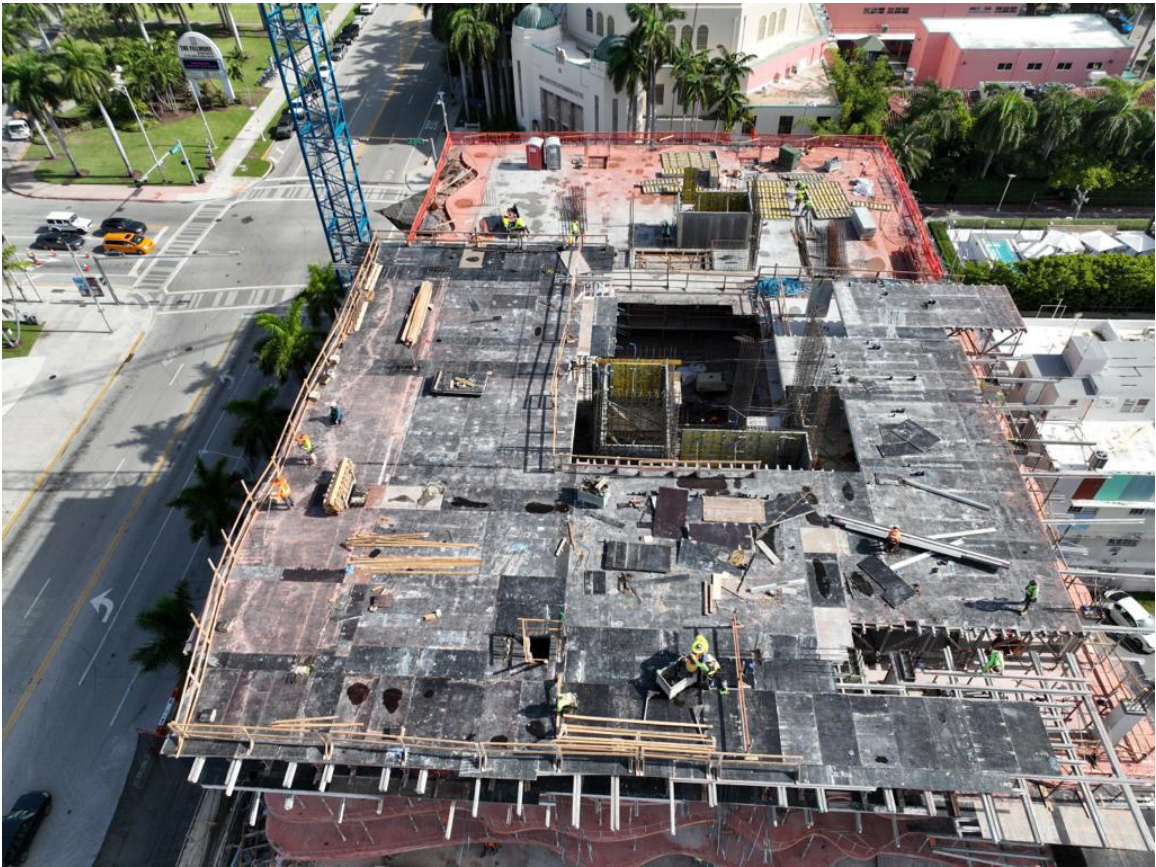

Aerial View 2

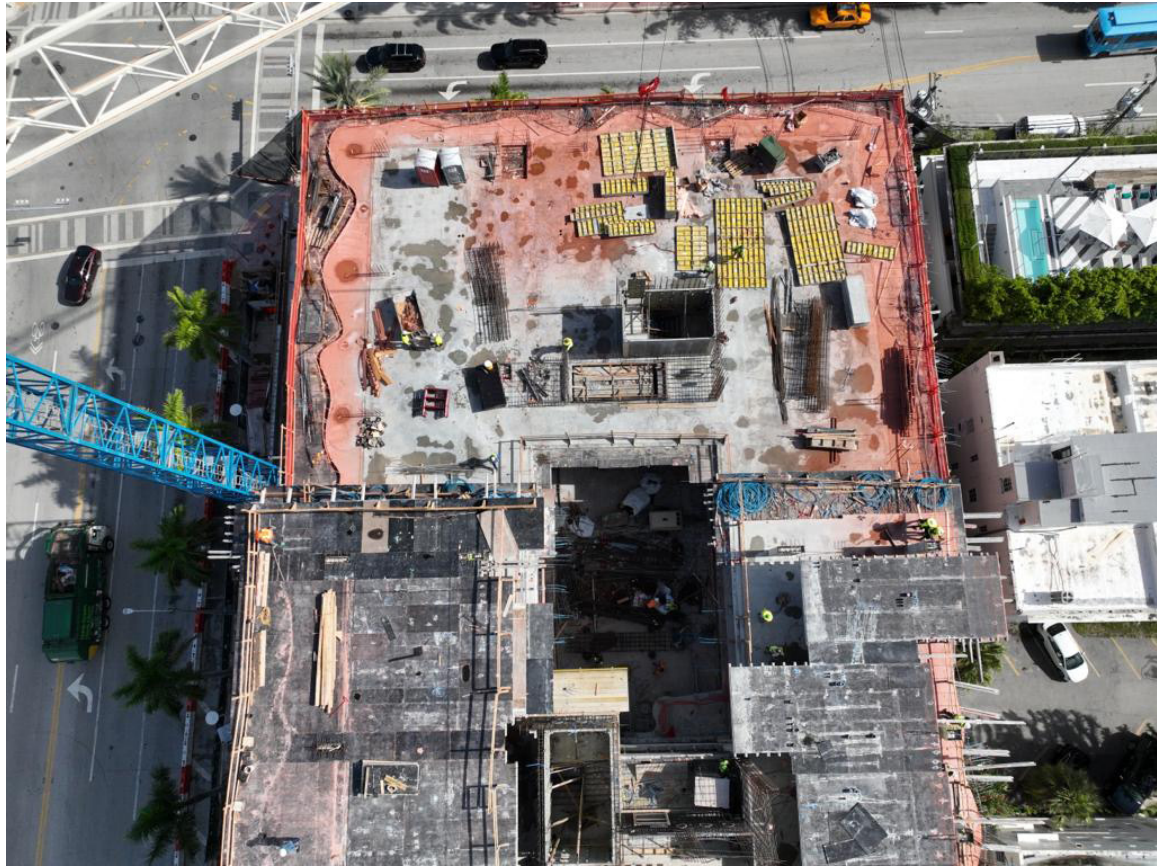

Aerial View 3



Aerial View 4

CURRENT PHOTOS

August 18th, 2022
SYMPHONY PARK HOTEL
FINAL HPB SUBMISSION
 1685 Washington Avenue
 Miami Beach, FL 33139

ALL DRAWING AND WRITTEN MATERIAL APPEARING HEREIN CONSTITUTE THE ORIGINAL AND UNPUBLISHED WORK OF STUDIO Mc+G ARCHITECTURE, INC. AND MAY NOT BE DUPLICATED, USED OR DISCLOSED WITHOUT THE EXPRESS WRITTEN CONSENT OF STUDIO Mc+G ARCHITECTURE, INC. (c) 2022

7500 NE 4th Court #102
 Miami, FL 33138
 office: (305) 606-4105
 Jennifer McConney
 #AR93044

S T U D I O
Mc+G
 ARCHITECTURE

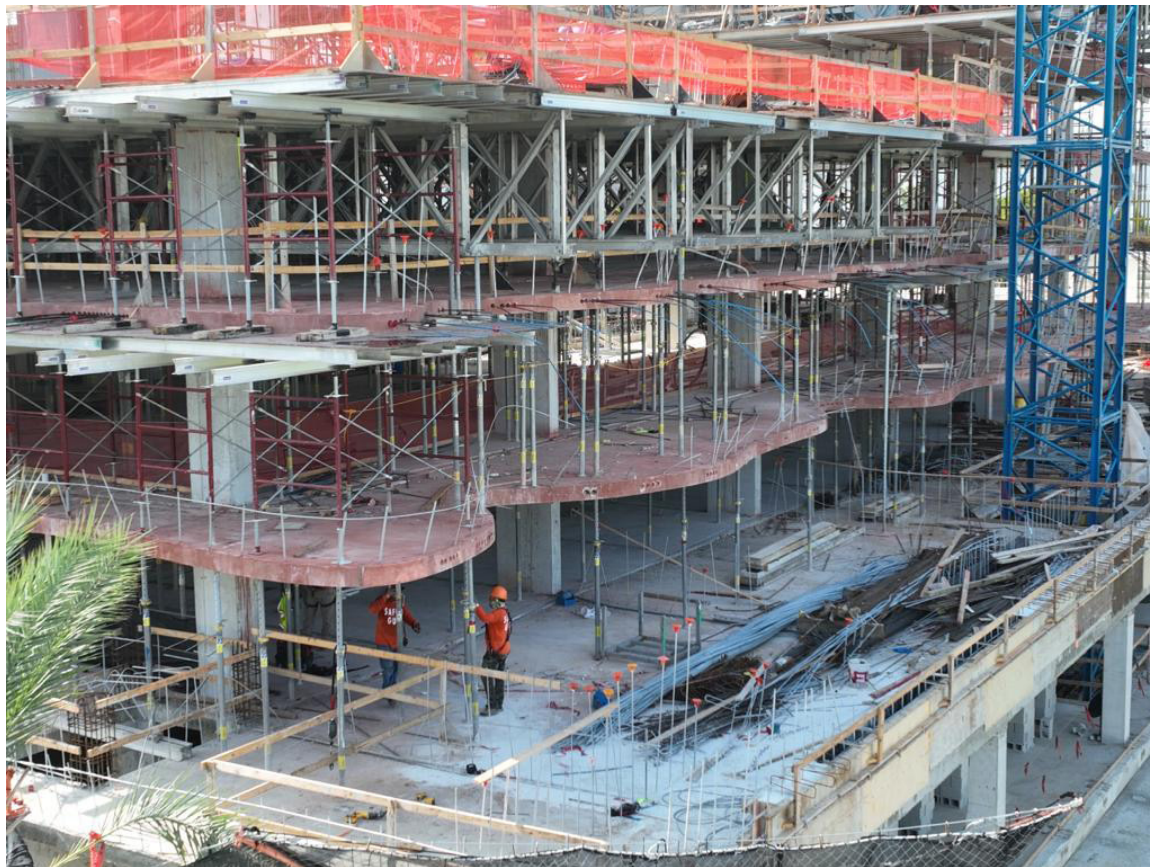

Construction View 1



Construction View 2



Construction View 4



Construction View 3

PROJECT:
**Symphony Park
Hotel**

1685 Washington Ave
Miami Beach, FL 33139



FINVARB
GROUP
CLIENT

RUDY RICCIOTTI
architecte
DESIGNER

CHRISTOPHER CAWLEY | CC
Landscape Architecture LLC | LA
LANDSCAPE ARCHITECT

DRAWING:

**8TH LEVEL /
ROOF PLAN
DIAGRAM**

JENNIFER McCONNAY FLORIDA LIC# AR93044
ALL DRAWINGS AND WRITTEN MATERIAL APPEARING
HEREIN CONSTITUTE THE ORIGINAL AND UNPUBLISHED
WORK OF MCG ARCHITECTURE AND MAY NOT BE
DUPLICATED, USED OR DISCLOSED WITHOUT THE
EXPRESS WRITTEN CONSENT OF MCG ARCHITECTURE &
PLANNING, INC. (c) 2017

SCALE:

CHECK: JMcG

DATE: 07/30/2018

SHEET NUMBER

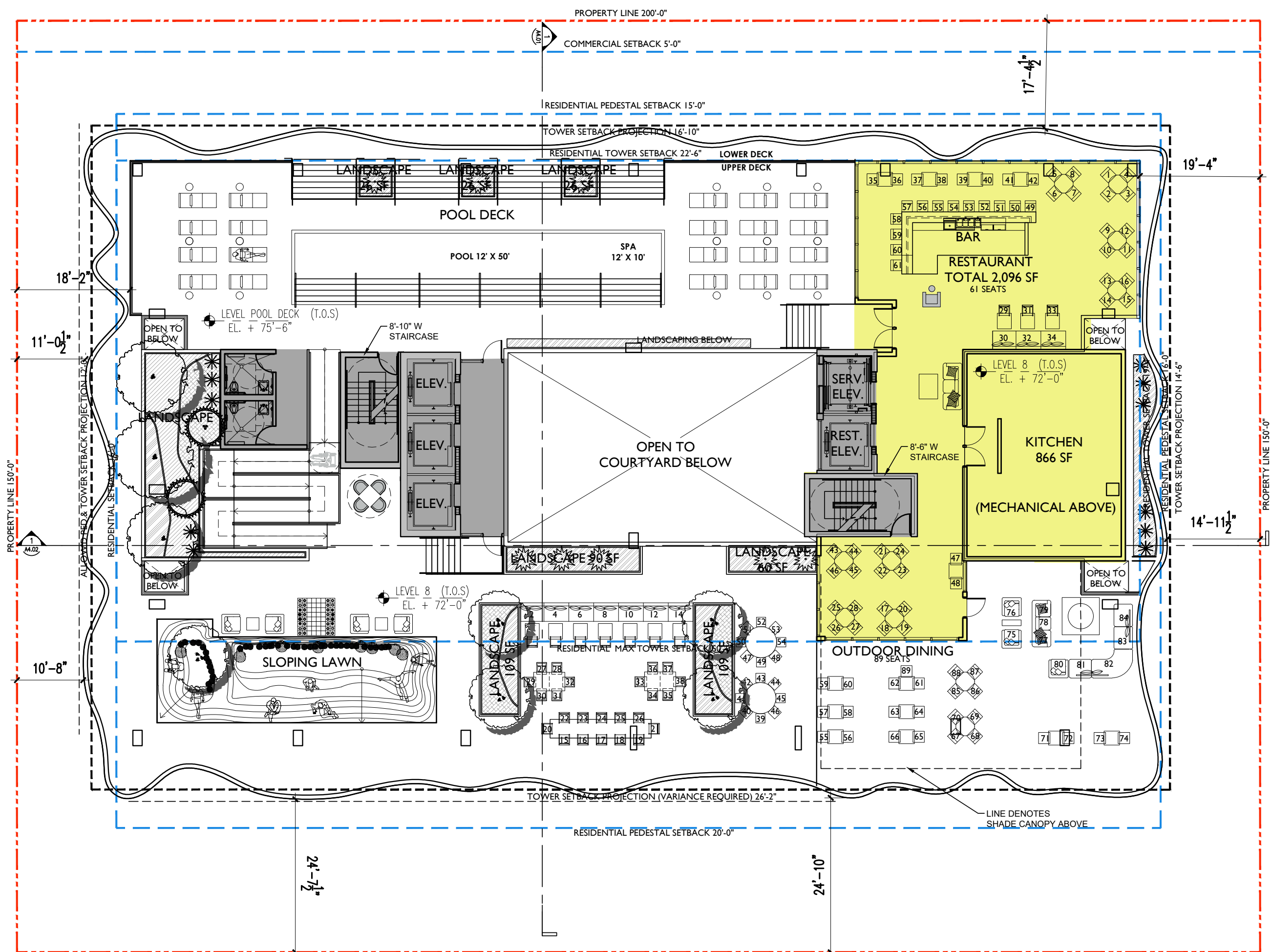

FINAL HPB APPROVAL
July 30th, 2018



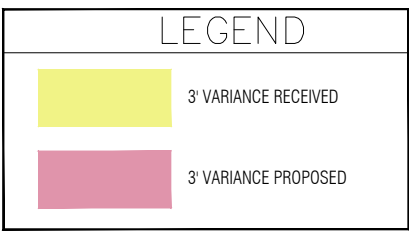

6

**BUILDING
SECTION "B"**

RUDY RICCIOTTI
architecte

INVESTMENT
GROUP



PHASE
**Construction
Documents**

SEAL



JENNIFER McCONNEY, FLORIDA LIC# AR93044
ALL DRAWINGS AND WRITTEN MATERIAL APPEARING
HEREIN CONSTITUTE THE ORIGINAL AND UNPUBLISHED
WORK OF STUDIO MCG ARCHITECTURE, INC. AND MAY
NOT BE DUPLICATED, USED OR DISCLOSED WITHOUT
THE EXPRESS WRITTEN CONSENT OF STUDIO MCG
ARCHITECTURE, INC. (c) 2020

REVISIONS

REV#	DATE	DESCRIPTION
1	3/30/21	PRIVATE PROVIDER
2	03/08/22	DESIGN COORD.
3	06/06/22	G.C. COORD.

SCALE: AS NOTED
DRAWN:
CHECK:
DATE: 08/15/2022

SHEET NUMBER

A5.01

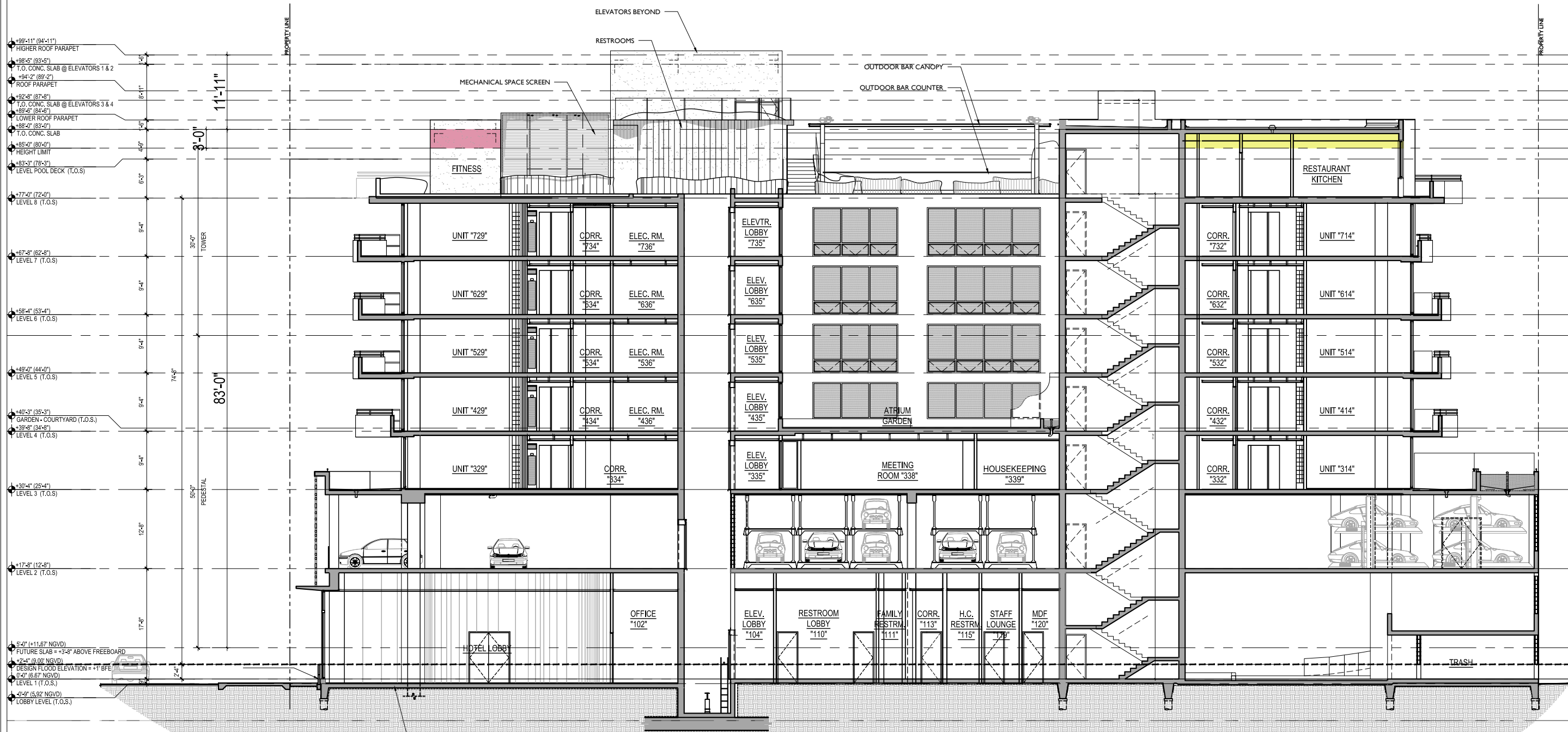

LEGEND

3' VARIANCE RECEIVED

3' VARIANCE PROPOSED

1 **BUILDING SECTION "B"**
1/8" = 1'-0"

PROPOSED
August 15th, 2022

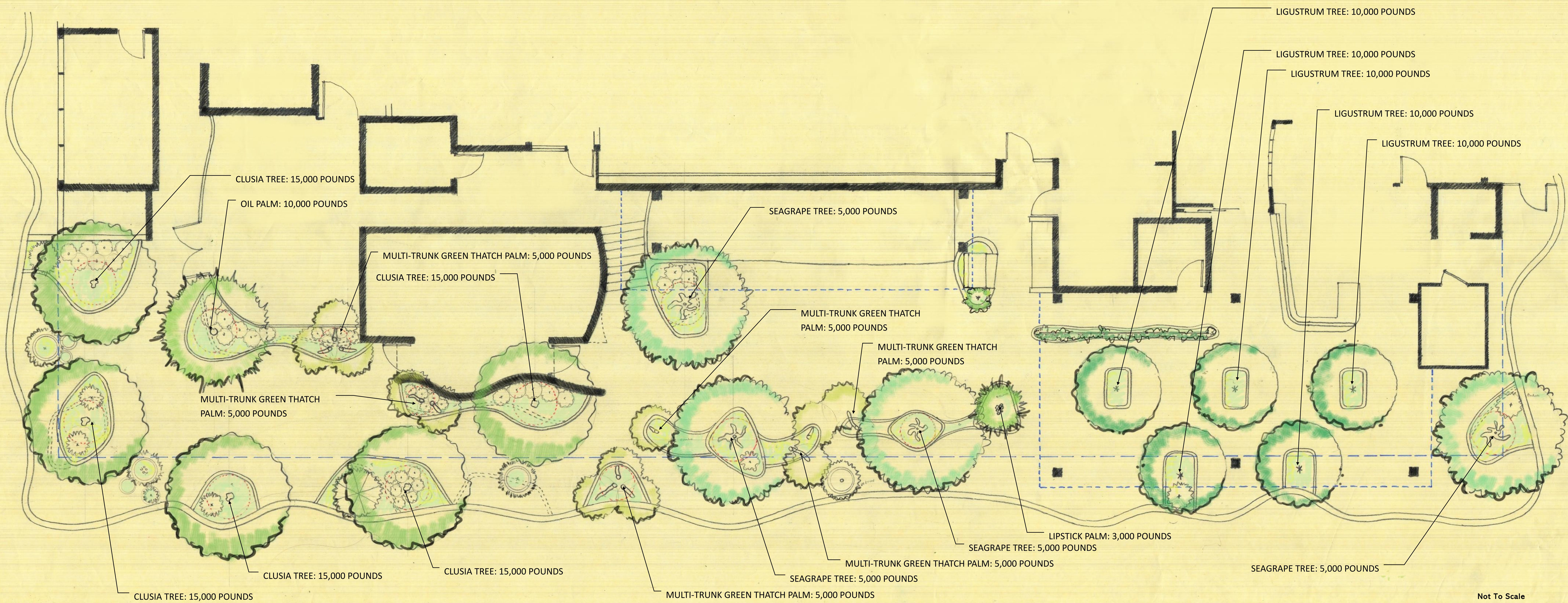

THOMPSON HOTEL

CONCEPTUAL PLANTING DESIGN WITH ESTIMATED WEIGHTS

TREES AND PALMS



American Oil Palm - One as an accent

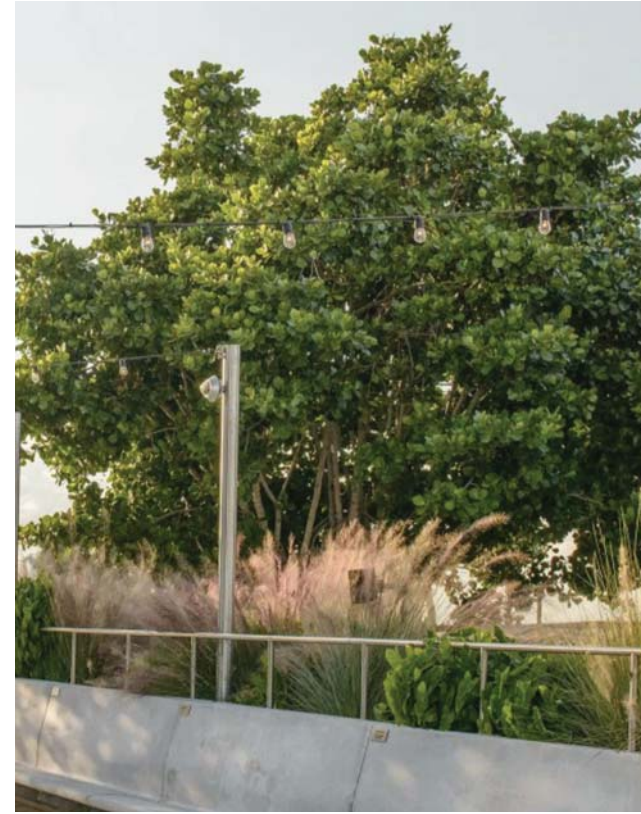

Clusia Rosea—5 on Rooftop as major canopy tree (Native)



Seagrape —5 on Rooftop as canopy at Bar (Native)

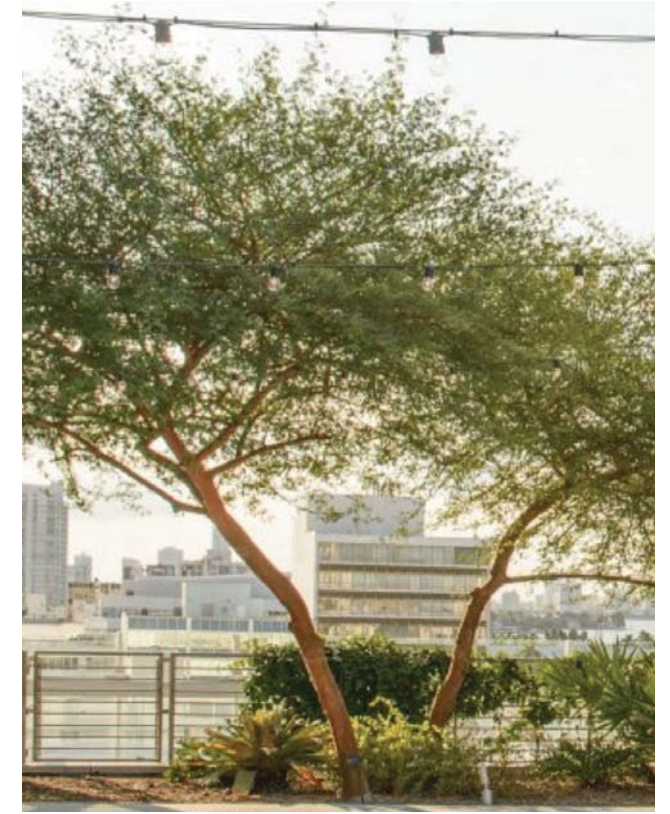

Acacia seyal—option for Lignum Vitae if available



Ligustrum—5 under retractable dining canopy



Thatch Palm —Multi-trunk accent near Bar and throughout as added texture (Native)



Lignum Vitae—size at time of planting for group of 5 along West railing (Endangered Native)

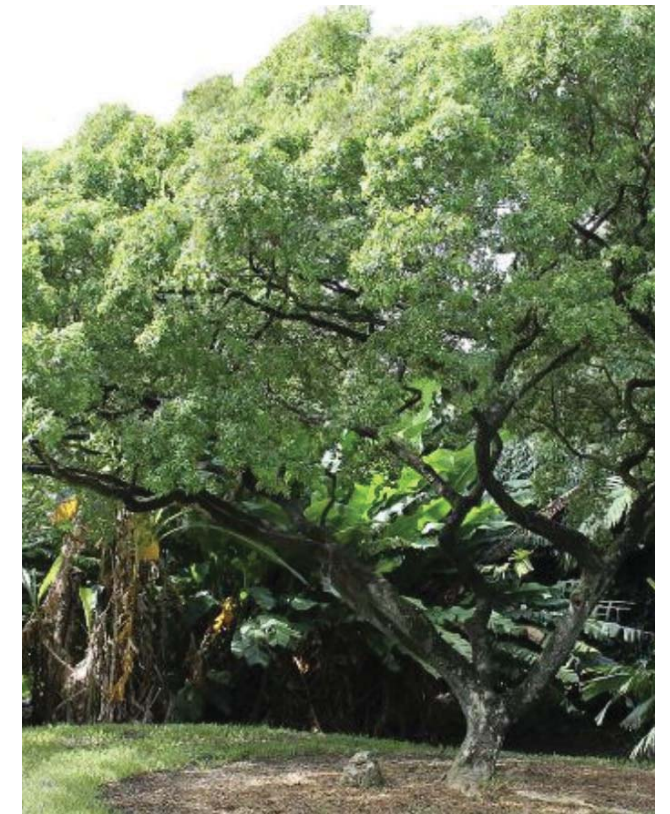

Lignum Vitae—character branching over time

ACCENTS and GROUNDCOVERS



Accents



Papyrus—Accent in pot/water pot



Dioon



Old Man Palm - Accent in pot



Lipstick Palm Closeup

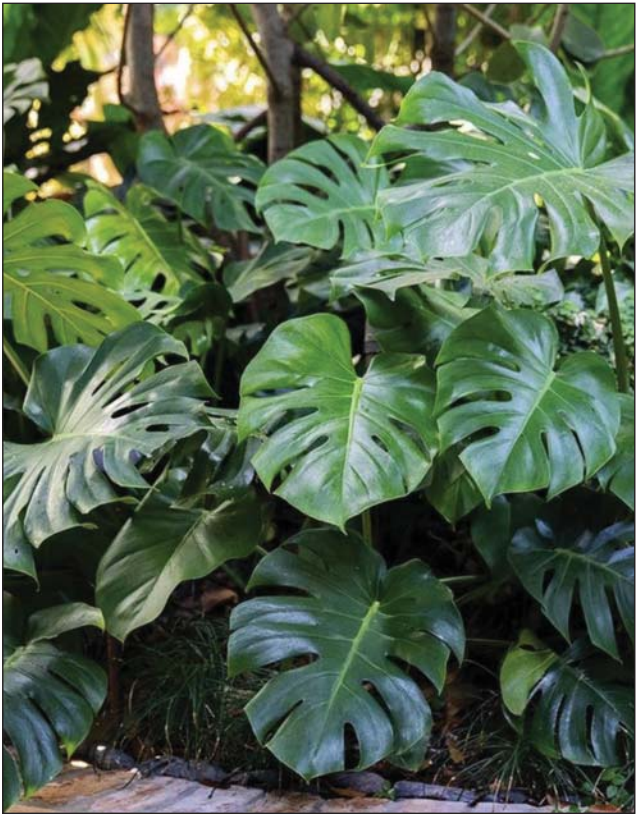

Monstera— Mid height understory



Yucca Rostrata—Accent in pot

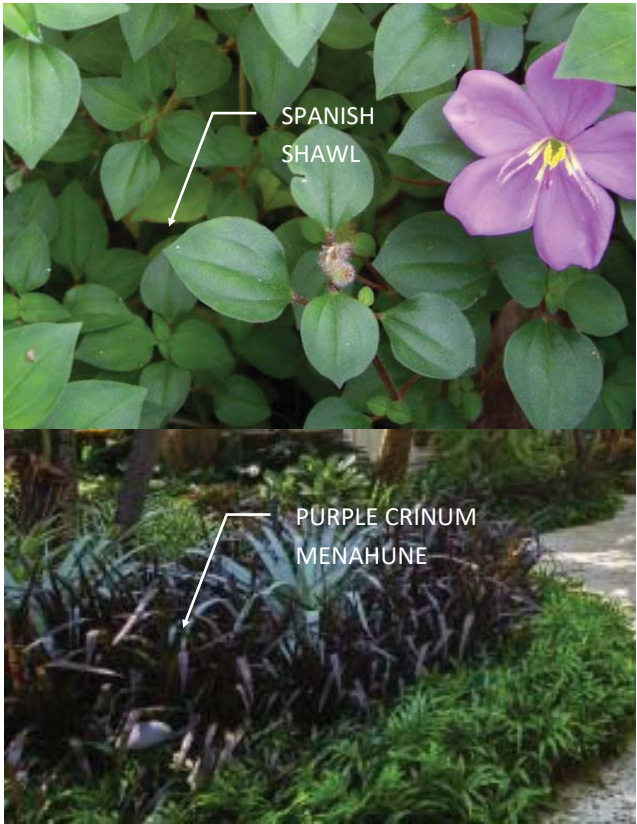

GROUNDCOVERS

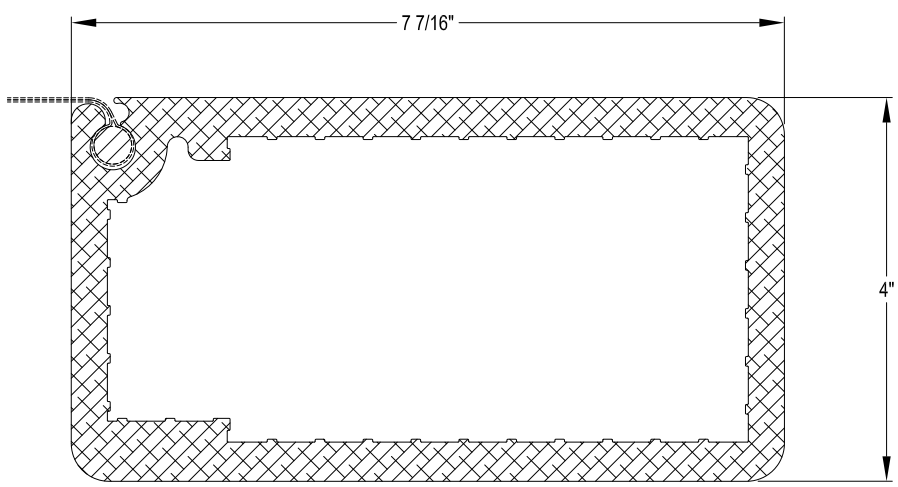
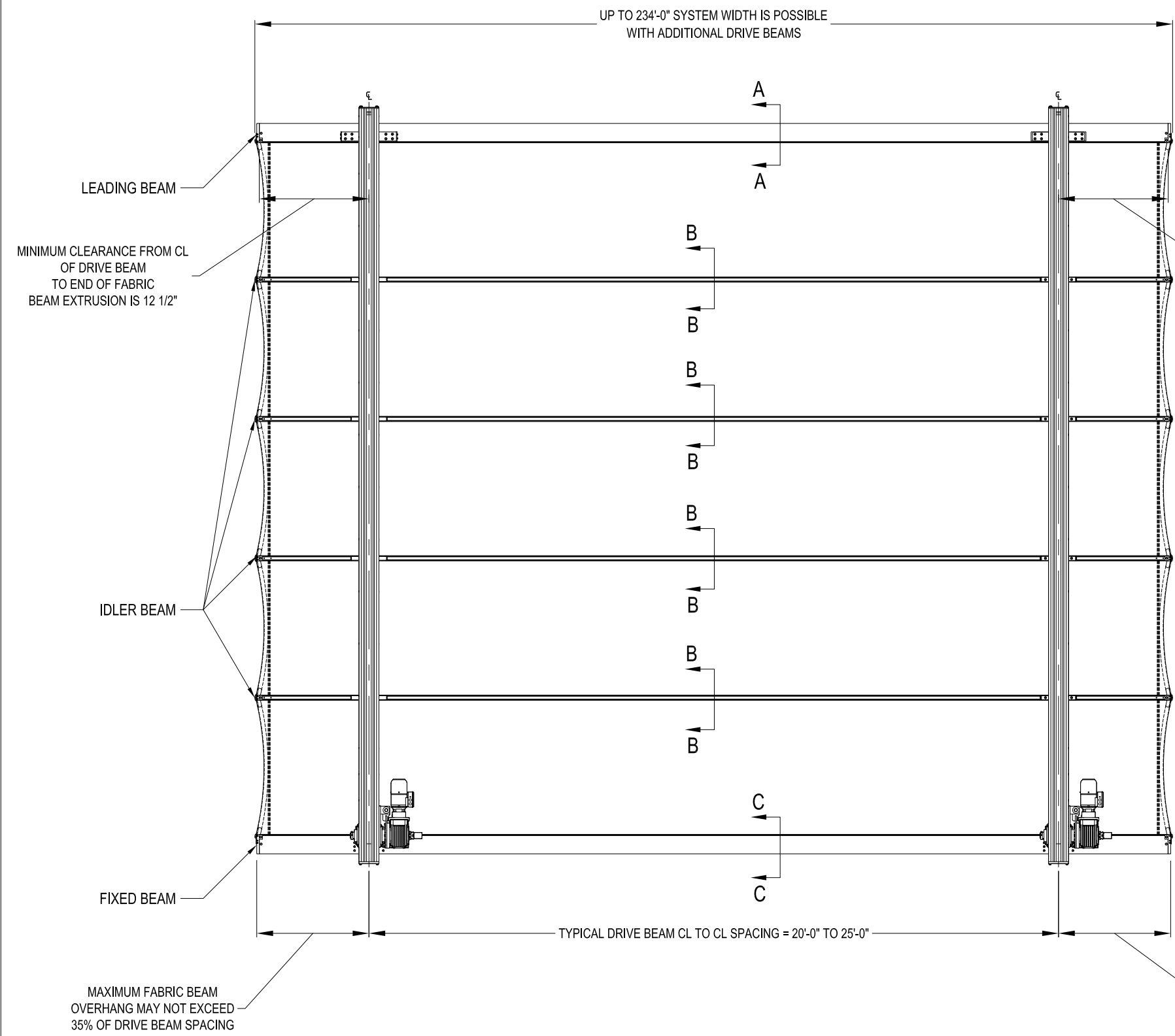

SECTION A-A
LEADING BEAM

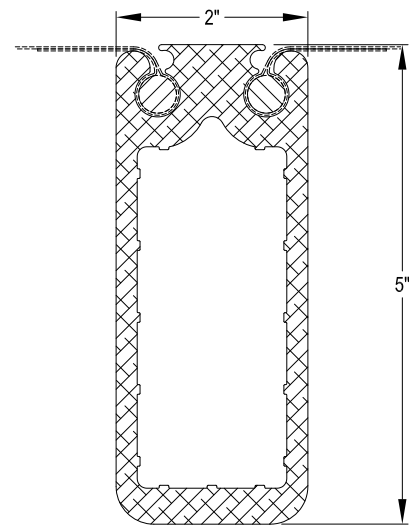

SECTION B-B
IDLER BEAM

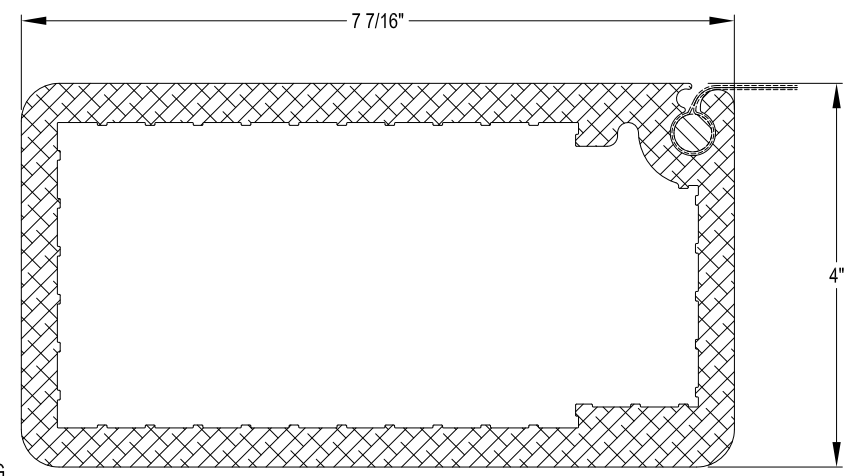

SECTION C-C
FIXED BEAM

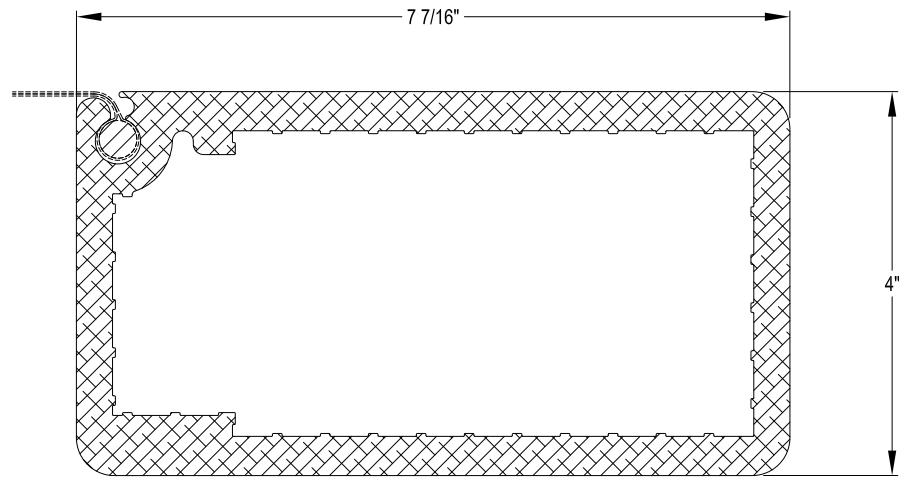
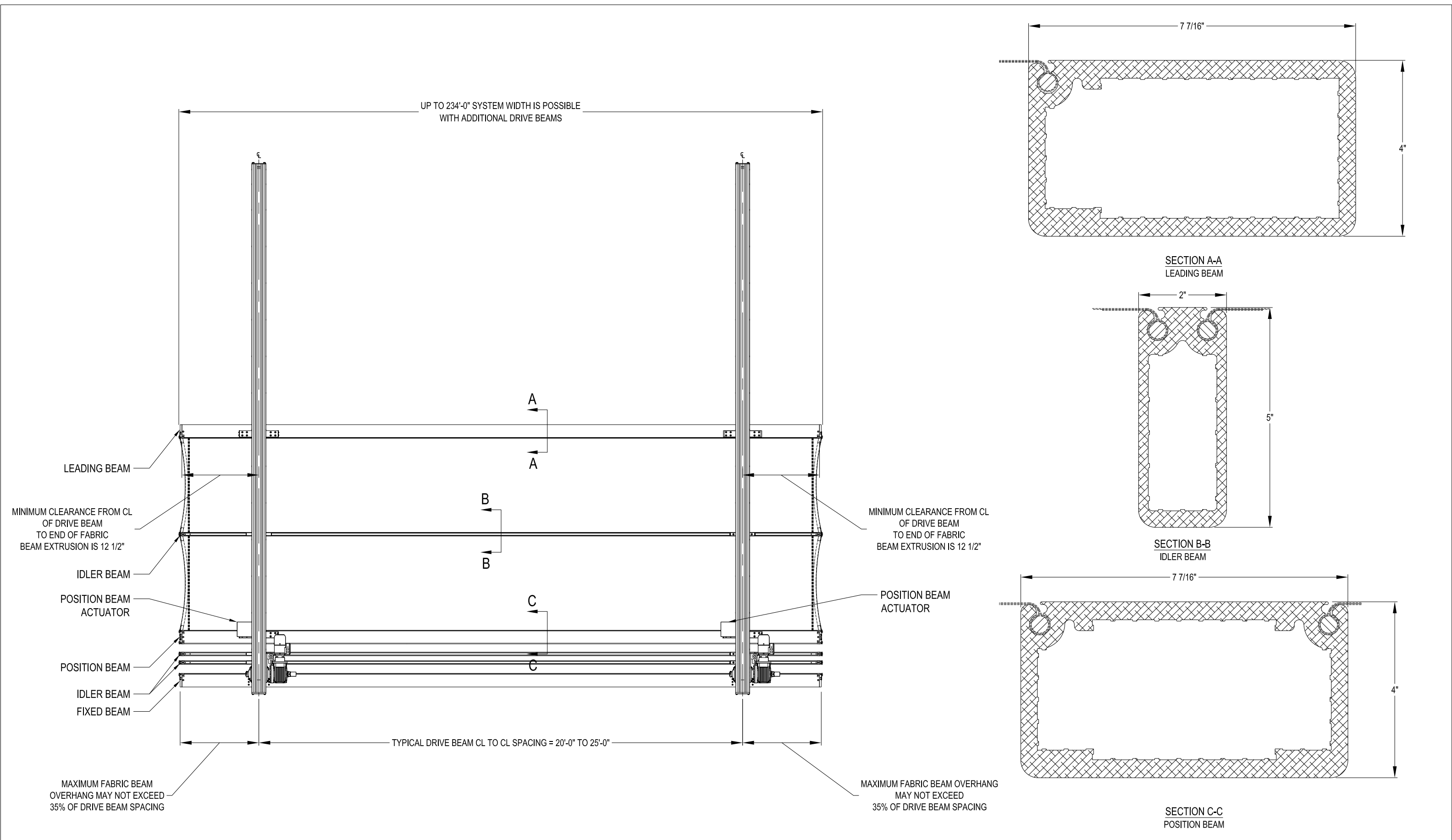

SECTION A-A
LEADING BEAM

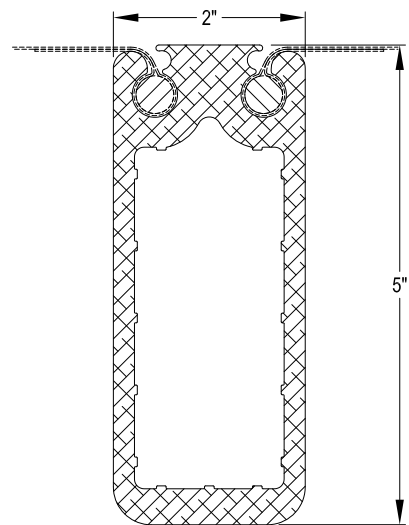

SECTION B-B
IDLER BEAM

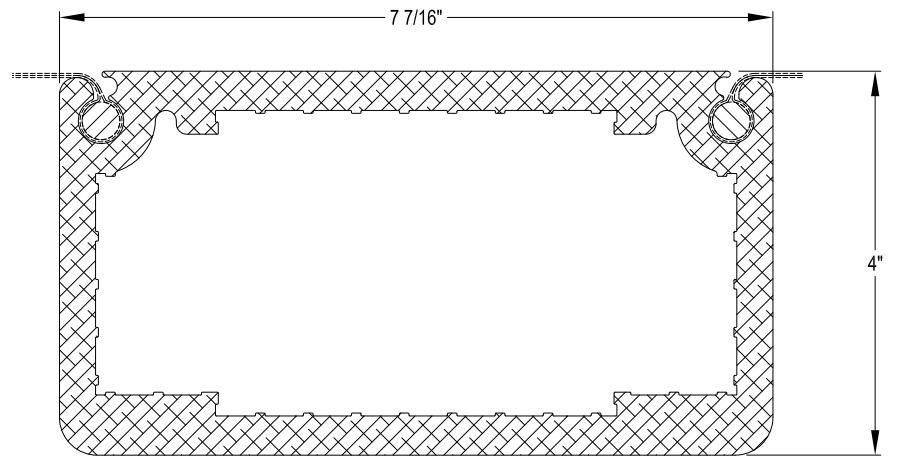

SECTION C-C
POSITION BEAM

**Symphony Park
Hotel**

1685 Washington Ave
Miami Beach, FL 33139



**FINVARB
GROUP**
CLIENT

RUDY RICCIOTTI
architecte
DESIGNER

CHRISTOPHER CAWLEY | CC
Landscape Architecture LLC | LA
LANDSCAPE ARCHITECT

DRAWING:

**PROPOSED
SITE PLAN**

JENNIFER McCONNERY FLORIDA LIC# AR93044
ALL DRAWINGS AND WRITTEN MATERIAL APPEARING
HEREIN CONSTITUTE THE ORIGINAL AND UNPUBLISHED
WORK OF MCG ARCHITECTURE AND MAY NOT BE
DUPLICATED, USED OR DISCLOSED WITHOUT THE
EXPRESS WRITTEN CONSENT OF MCG ARCHITECTURE &
PLANNING, INC. (c) 2017

SCALE:

CHECK: JMcG

DATE: 07/30/2018

SHEET NUMBER

A2.00B

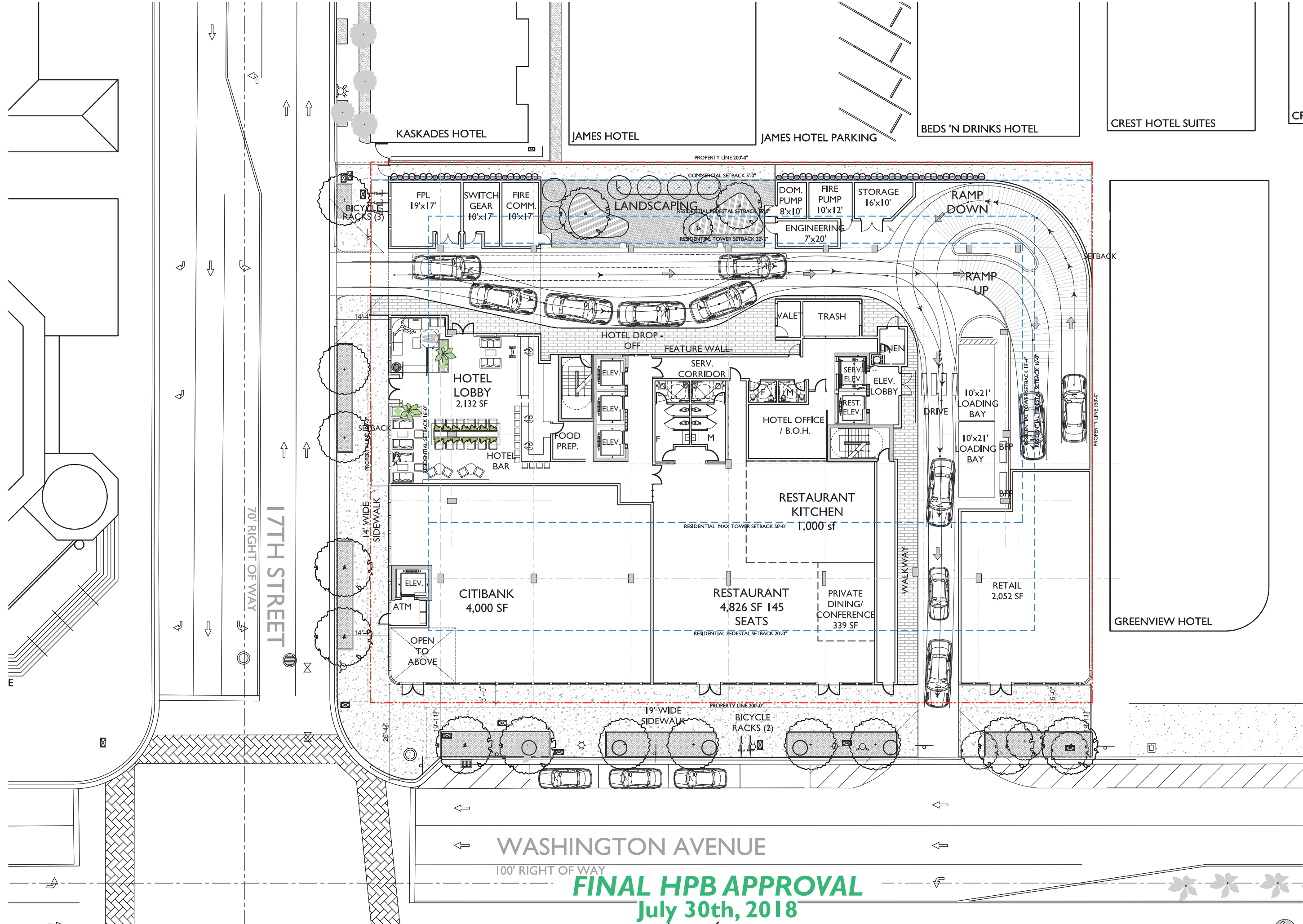

WASHINGTON AVENUE

100' RIGHT OF WAY

FINAL HPB APPROVAL
July 30th, 2018

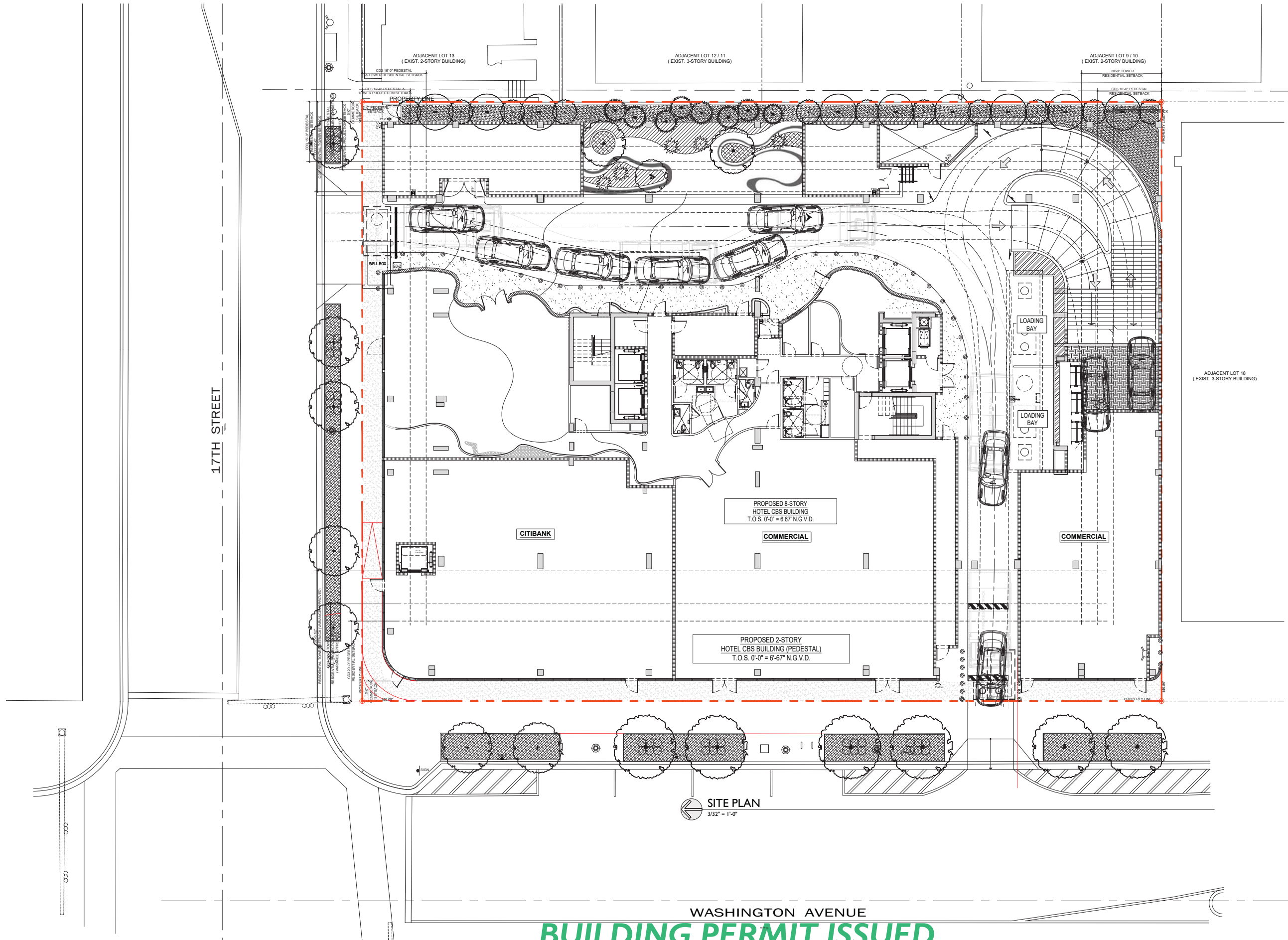

REVISIONS		
REV#	DATE	DESCRIPTION
1	01/29/21	BLDG DEPT COMMENTS
2	06/14/21	BLDG DEPT COMMENTS
3	08/18/21	FLOOD COMMENTS
4	09/01/21	BLDG. DEPT. COMMENTS