

VARIANCE TO ALLOW A BUILDING HEIGHT OF 58 FEET WHERE 55 FEET IS PERMITTED PURSUANT TO SECTION 142-306

- ROOM COLOR LEGEND
- AMENITY-EXTERIOR
 - BOH
 - CIRCULATION
 - F&B
 - LOBBY
 - PARKING

VARIANCE TO ALLOW A HEIGHT OF 11 FEET WHERE 12 FEET ABOVE BASE FLOOD ELEVATION PLUS MAXIMUM FREEBOARD IS REQUIRED PURSUANT TO SECTION 142-306

1 BUILDING SECTION
SCALE: 1/16" = 1'-0"

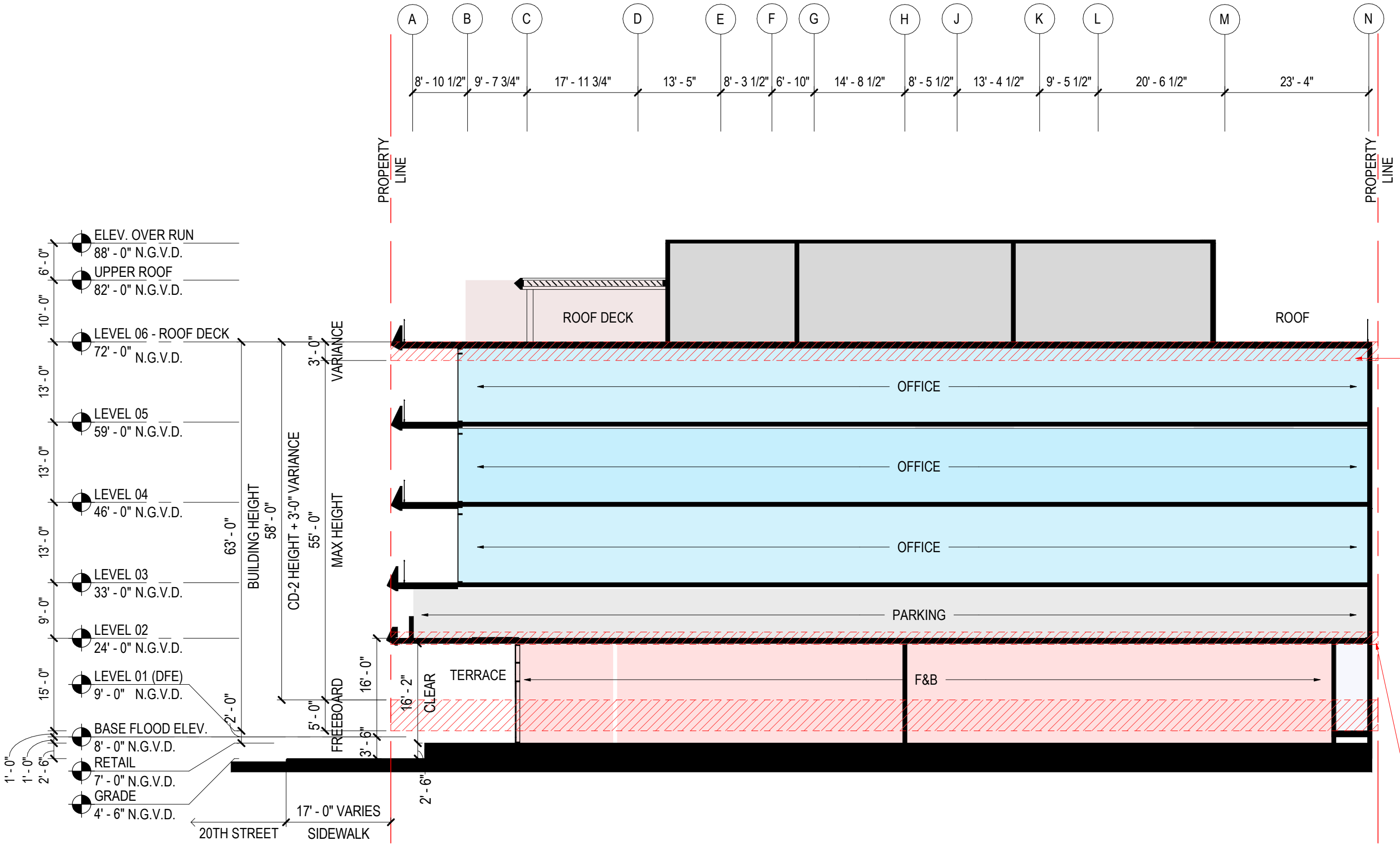

VARIANCE TO ALLOW A BUILDING HEIGHT OF 58 FEET WHERE 55 FEET IS PERMITTED PURSUANT TO SECTION 142-306

- ROOM COLOR LEGEND**
- AMENITY-EXTERIOR
 - BOH
 - CIRCULATION
 - CORE
 - F&B
 - OFFICE
 - PARKING

VARIANCE TO ALLOW A HEIGHT OF 11 FEET ABOVE BASE FLOOD ELEVATION PLUS MAXIMUM FREEBOARD IS REQUIRED PURSUANT TO SECTION 142-306

1 BUILDING SECTION
SCALE: 1/16" = 1'-0"

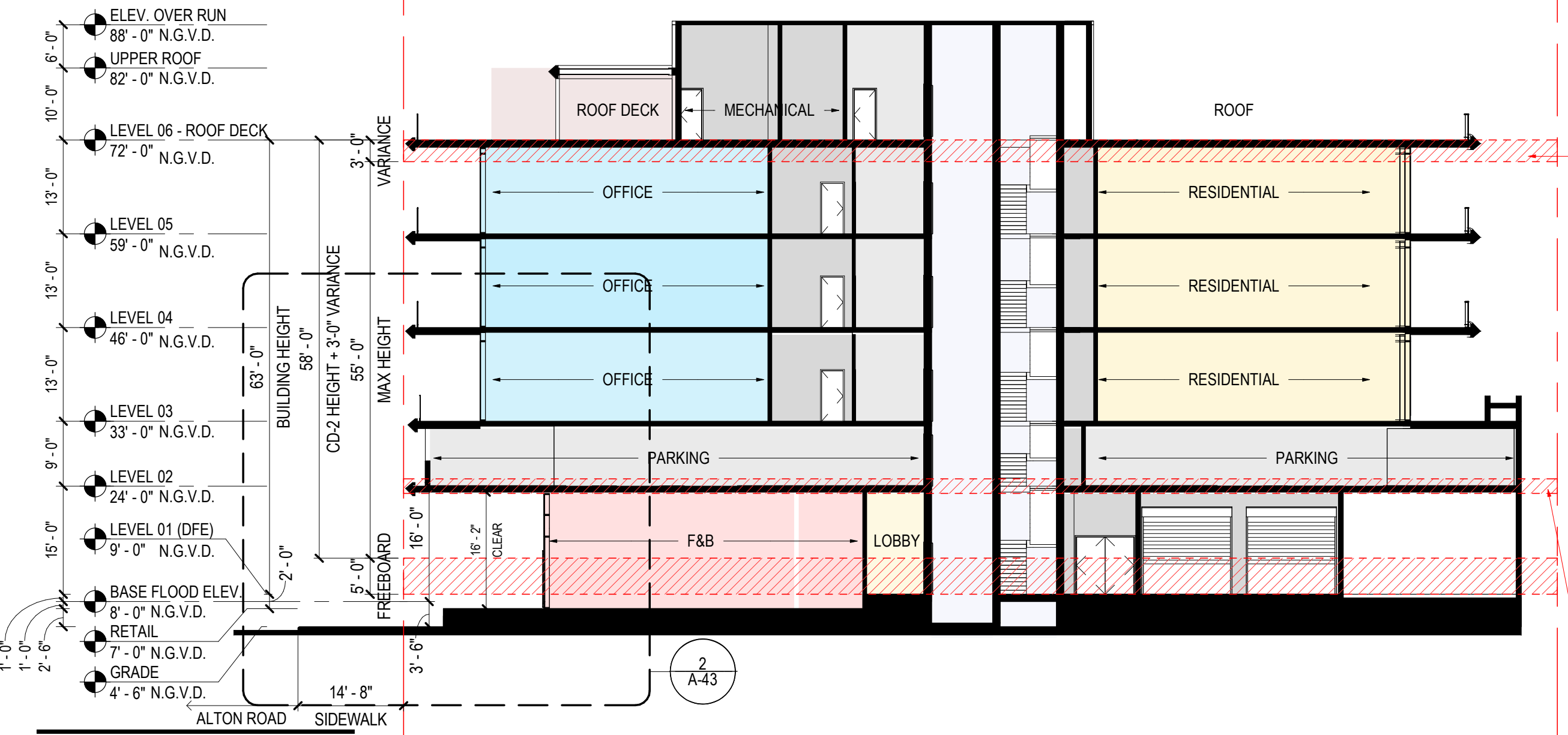
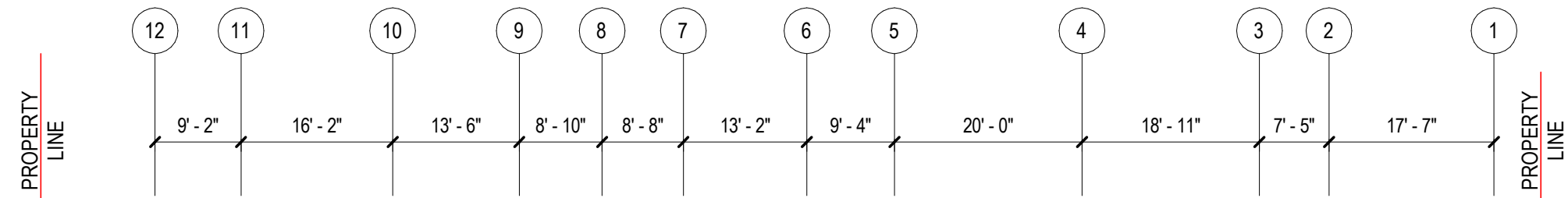

VARIANCE TO ALLOW A BUILDING HEIGHT OF 58 FEET WHERE 55 FEET IS PERMITTED PURSUANT TO SECTION 142-306

VARIANCE TO ALLOW A HEIGHT OF 11 FEET ABOVE BASE FLOOD ELEVATION PLUS MAXIMUM FREEBOARD IS REQUIRED PURSUANT TO SECTION 142-306

- ROOM COLOR LEGEND**
- AMENITY-EXTERIOR
 - BOH
 - CIRCULATION
 - CORE
 - F&B
 - LOBBY
 - OFFICE
 - PARKING

1 BUILDING SECTION
SCALE: 1/16" = 1'-0"

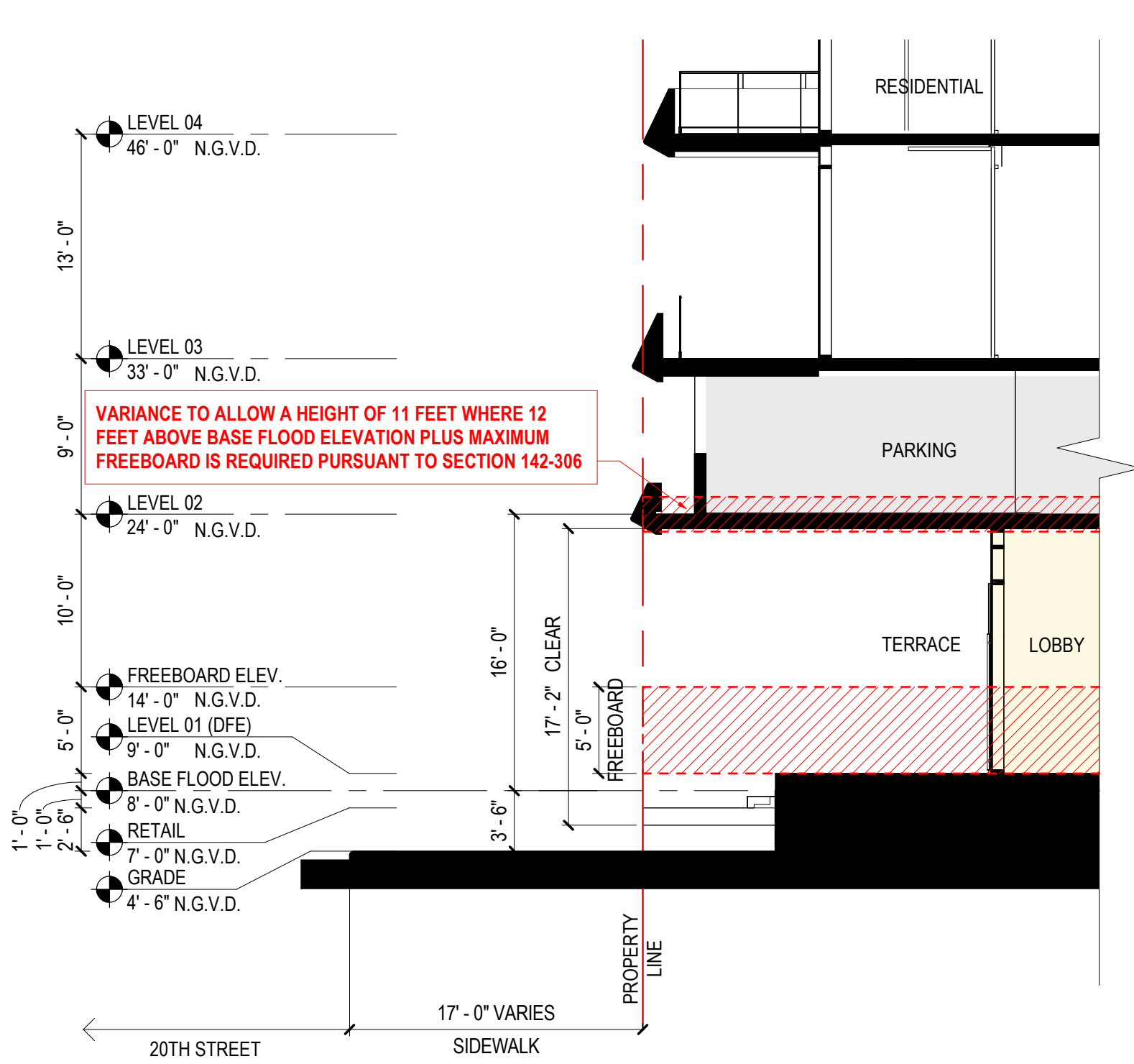

1 ENLARGED PARTIAL BUILDING SECTION
SCALE: 1/8" = 1'-0"

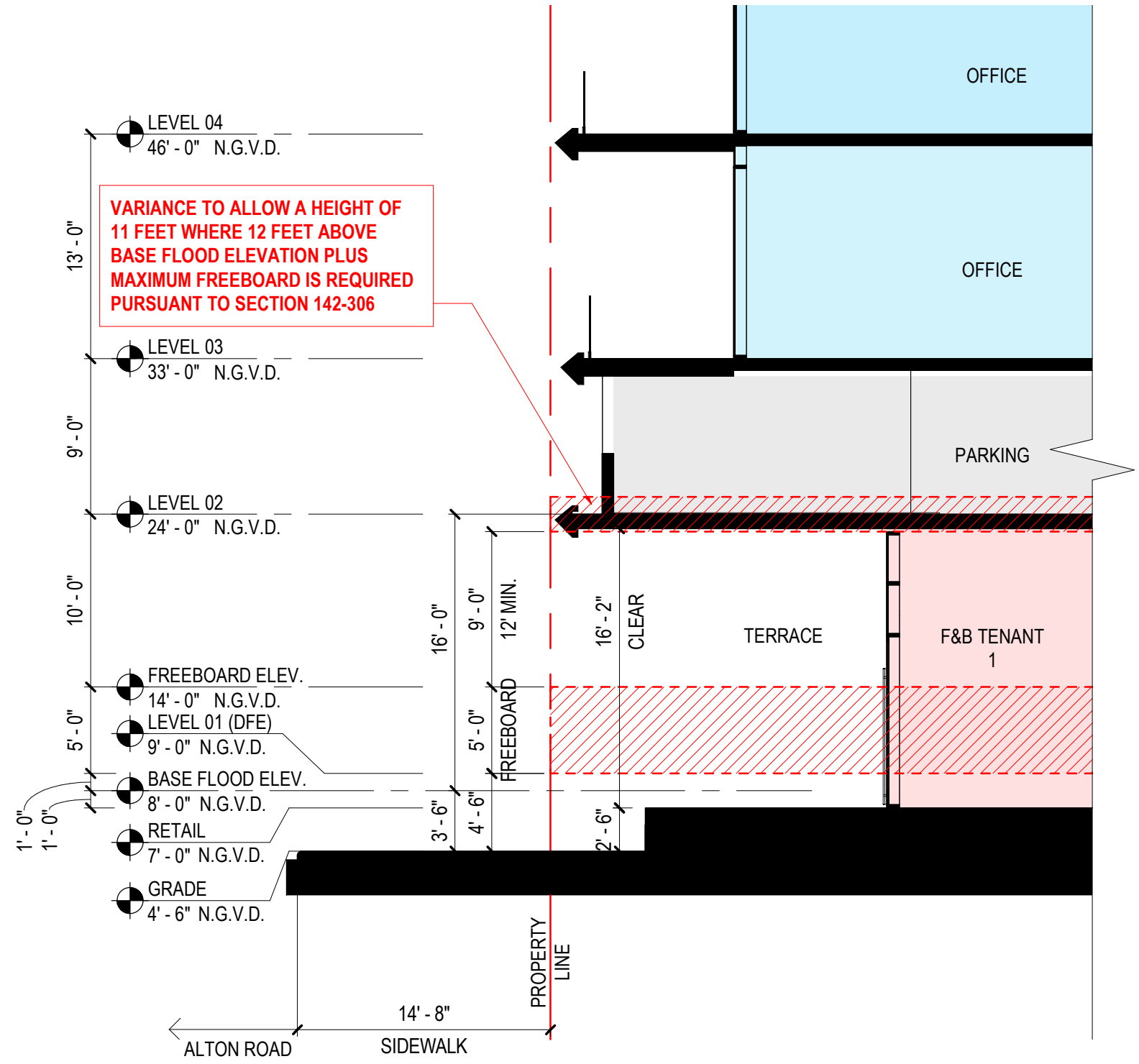

2 ENLARGED PARTIAL BUILDING SECTION
SCALE: 1/8" = 1'-0"