

**GALE SOUTH  
 BEACH**

1690 Collins Ave. Miami  
 Beach, FL 33139

CONCEPT DESIGN

**SETBACK  
 DIAGRAM**

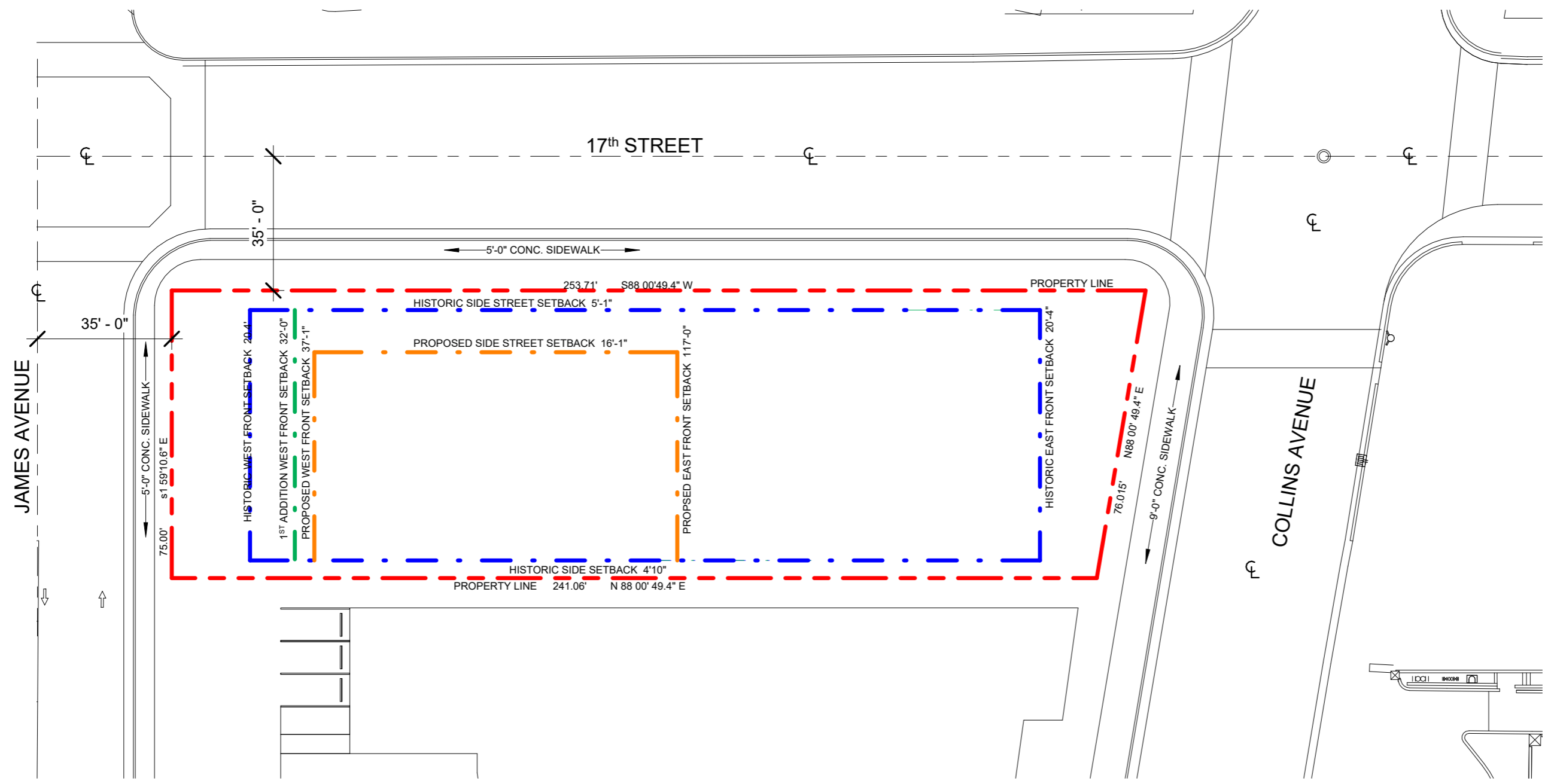

1 SITE PLAN - SETBACK  
 1" = 30'-0"



STUDIO MCG+G ARCHITECTURE  
 JENNIFER MCCONNEY FLORIDA LIC# AR93044

SCALE: 1" = 30'-0"  
 DRAWN BY: MWR / CA  
 CHECK: \_\_\_\_\_  
 DATE: 08/08/2022

SHEET NUMBER



① CONTEXT ELEVATION NORTH - EXISTING  
 1" = 80'-0"



② CONTEXT ELEVATION NORTH - PROPOSED  
 1" = 80'-0"



③ CONTEXT ELEVATION WEST - EXISTING  
 1" = 80'-0"



④ CONTEXT ELEVATION WEST - PROPOSED  
 1" = 80'-0"

**GALE SOUTH  
 BEACH**

1690 Collins Ave. Miami  
 Beach, FL 33139

CONCEPT DESIGN

**CONTEXT  
 ELEVATION**



STUDIO MCG+G ARCHITECTURE  
 JENNIFER MCCONNEY FLORIDA LIC# AR93044  
ALL DRAWINGS AND WRITTEN MATERIAL APPEARING HEREIN CONSTITUTE THE ORIGINAL AND UNPUBLISHED WORK OF MCG+G ARCHITECTURE AND MAY NOT BE DUPLICATED, USED OR DISCLOSED WITHOUT THE EXPRESS WRITTEN CONSENT OF MCG+G ARCHITECTURE & PLANNING, INC. © 2019

SCALE: 1" = 80'-0"  
 DRAWN BY: MWR / CA  
 CHECK:  
 DATE: 08/08/2022  
 SHEET NUMBER

**A0.15**

**GALE SOUTH  
BEACH**

1690 Collins Ave. Miami  
Beach, FL 33139

CONCEPT DESIGN

**F.A.R.  
DIAGRAMS**

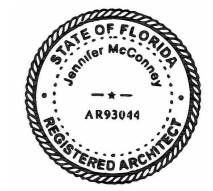

STUDIO MCG+G ARCHITECTURE  
JENNIFER MCCONNEY FLORIDA LIC# AR93044

ALL DRAWINGS AND WRITTEN MATERIAL APPEARING HEREIN  
CONSTITUTE THE ORIGINAL AND UNPUBLISHED WORK OF MCG  
ARCHITECTURE AND MAY NOT BE DUPLICATED, USED OR  
DISCLOSED WITHOUT THE EXPRESS WRITTEN CONSENT OF MCG  
ARCHITECTURE & PLANNING, INC. © 2019

SCALE: As indicated  
DRAWN BY: MWR / CA

CHECK: \_\_\_\_\_  
DATE: 08/08/2022

SHEET NUMBER

**A0.16**

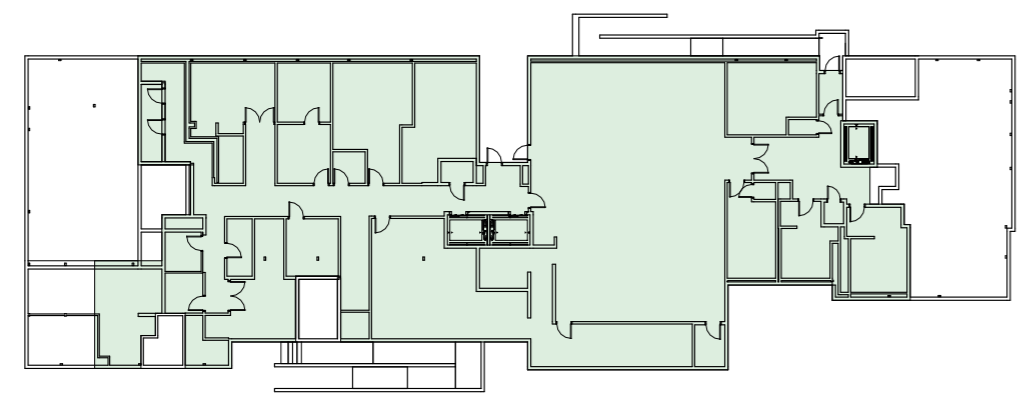

1 BASEMENT LEVEL - FAR  
1" = 40'-0"

FAR BASEMENT LEVEL		
EXISTING FAR / APPROVED AREA	PROPOSED AREA	TOTAL FAR
SUB TOTAL / 2 = 8,596 SF / 2		4,298 SF
= 4,298 SF		

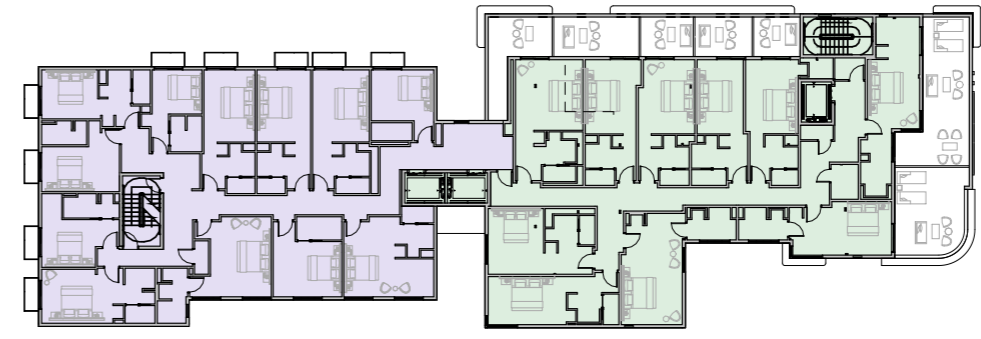

5 LEVEL 4 - FAR  
1" = 40'-0"

FAR LEVEL 4		
EXISTING FAR / APPROVED AREA	PROPOSED AREA	TOTAL FAR
5,364 SF	3,316 SF (ADDED FAR)	8,680 SF

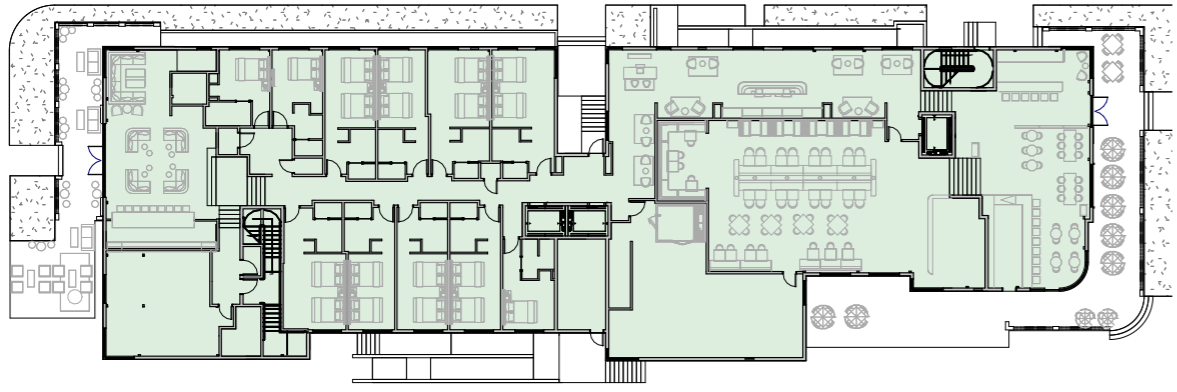

2 LEVEL 1 - FAR  
1" = 40'-0"

FAR LEVEL 1		
EXISTING FAR / APPROVED AREA	PROPOSED AREA	TOTAL FAR
11,917 SF		11,917 SF

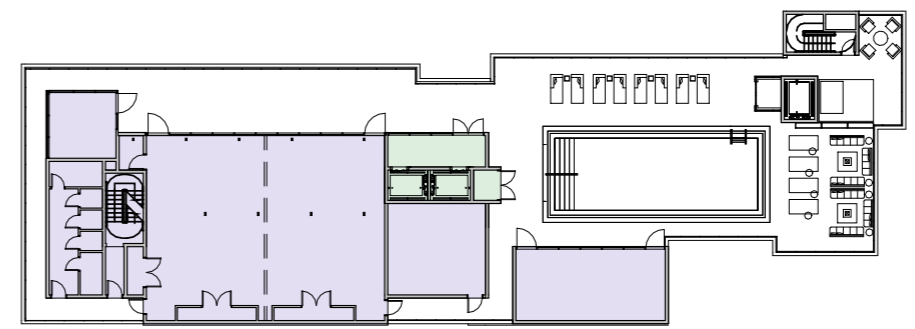

6 LEVEL 5 - FAR  
1" = 40'-0"

FAR LEVEL 5		
EXISTING FAR / APPROVED AREA	PROPOSED AREA	TOTAL FAR
658 SF	3,112 SF (ADDED AREA)	3,770 SF



3 LEVEL 2 - FAR  
1" = 40'-0"

FAR LEVEL 2		
EXISTING FAR / APPROVED AREA	PROPOSED AREA	TOTAL FAR
11,656 SF		11,656 SF

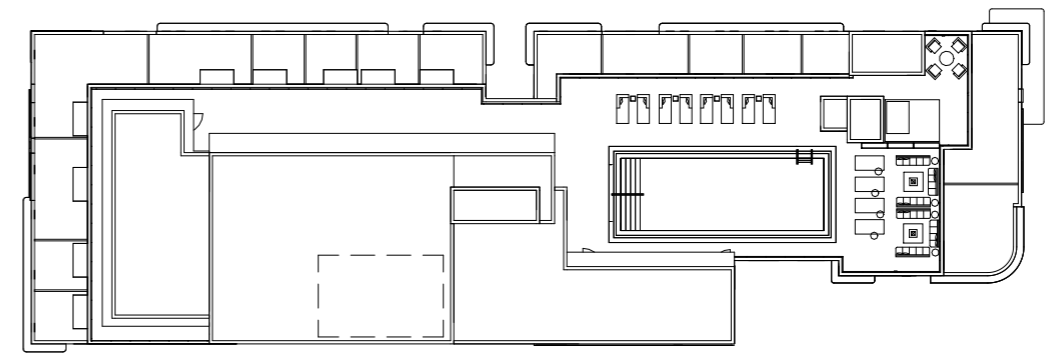

7 ROOF LEVEL - FAR  
1" = 40'-0"

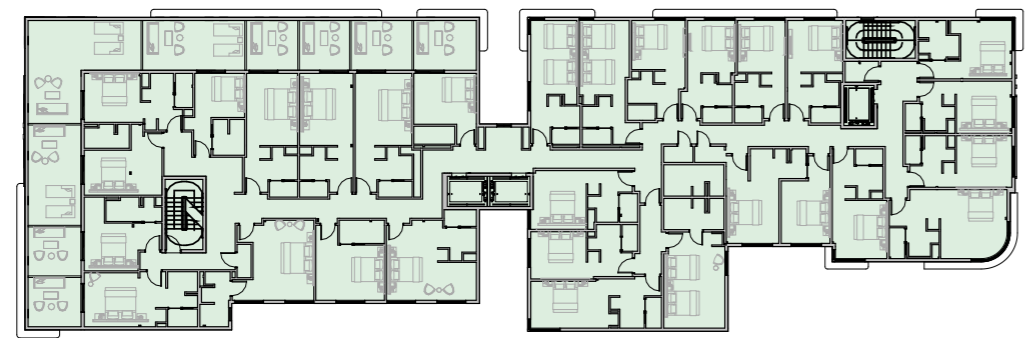

4 LEVEL 3 - FAR  
1" = 40'-0"

FAR LEVEL 3		
EXISTING FAR / APPROVED AREA	PROPOSED AREA	TOTAL FAR
9,974 SF		9,974 SF

AREA	
[Purple Box]	PROPOSED AREA
[Green Box]	EXISTING AREA

OVERALL FAR			
LEVEL	EXISTING / APPROVED AREA	PROPOSED AREA	TOTAL FAR
BASEMENT	4,298 SF	-	4,298 SF
LEVEL 01	11,917 SF	-555 SF (AREA REMOVED) +555 SF (ADDED AREA)	11,917 SF
LEVEL 02	11,656 SF	-	11,656 SF
LEVEL 03	9,974 SF	-	9,974 SF
LEVEL 04	5,364 SF	-539 SF (AREA REMOVED) +3,855 SF (ADDED AREA)	8,680 SF
LEVEL 05	658 SF	+3,112 SF (ADDED AREA)	3,770 SF
ROOF			
TOTAL	43,927 SF EXISTING FAR		51,606.5 SF (MAX AREA ALLOWED) 50,295 SF (PROPOSED)

**GALE SOUTH  
 BEACH**

1690 Collins Ave. Miami  
 Beach, FL 33139

CONCEPT DESIGN

**LOCATION  
 PLAN**

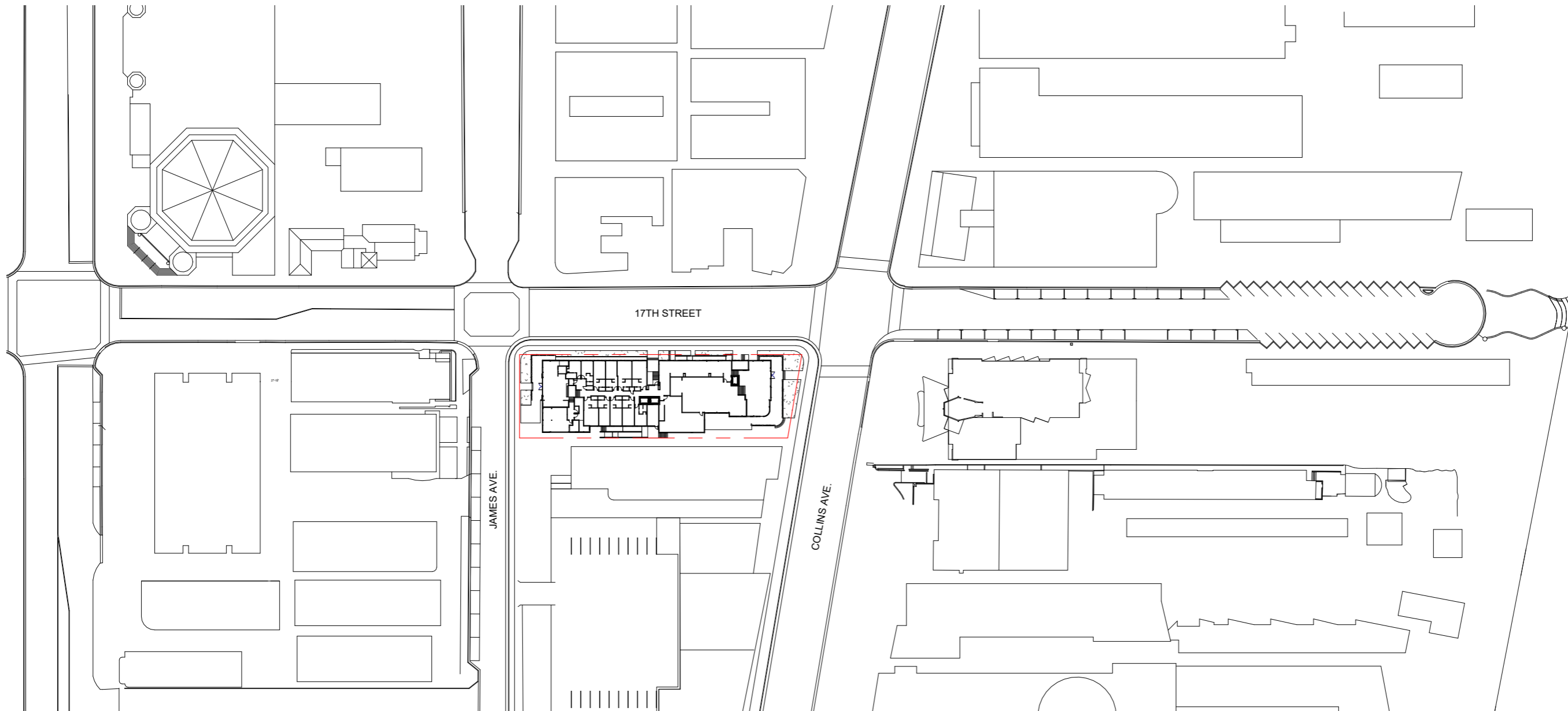

STUDIO MCG+G ARCHITECTURE  
 JENNIFER MCCONNEY FLORIDA LIC# AR93044

ALL DRAWINGS AND WRITTEN MATERIAL APPEARING HEREIN  
 CONSTITUTE THE ORIGINAL AND UNPUBLISHED WORK OF MCG  
 ARCHITECTURE AND MAY NOT BE DUPLICATED, USED OR  
 DISCLOSED WITHOUT THE EXPRESS WRITTEN CONSENT OF MCG  
 ARCHITECTURE & PLANNING, INC. © 2019

SCALE: 1" = 100'-0"  
 DRAWN BY: MWR / CA  
 CHECK:  
 DATE: 08/08/2022  
 SHEET NUMBER

① LOCATION PLAN  
 1" = 100'-0"



STUDIO MCG+G ARCHITECTURE  
JENNIFER MCCONNEY FLORIDA LIC# AR93044

ALL DRAWINGS AND WRITTEN MATERIAL APPEARING HEREIN  
CONSTITUTE THE ORIGINAL AND UNPUBLISHED WORK OF MCG  
ARCHITECTURE AND MAY NOT BE DUPLICATED, USED OR  
DISCLOSED WITHOUT THE EXPRESS WRITTEN CONSENT OF MCG  
ARCHITECTURE & PLANNING, INC. © 2019

SCALE: 3/64" = 1'-0"

DRAWN BY: MWR / CA

CHECK:

DATE 08/08/2022

SHEET NUMBER

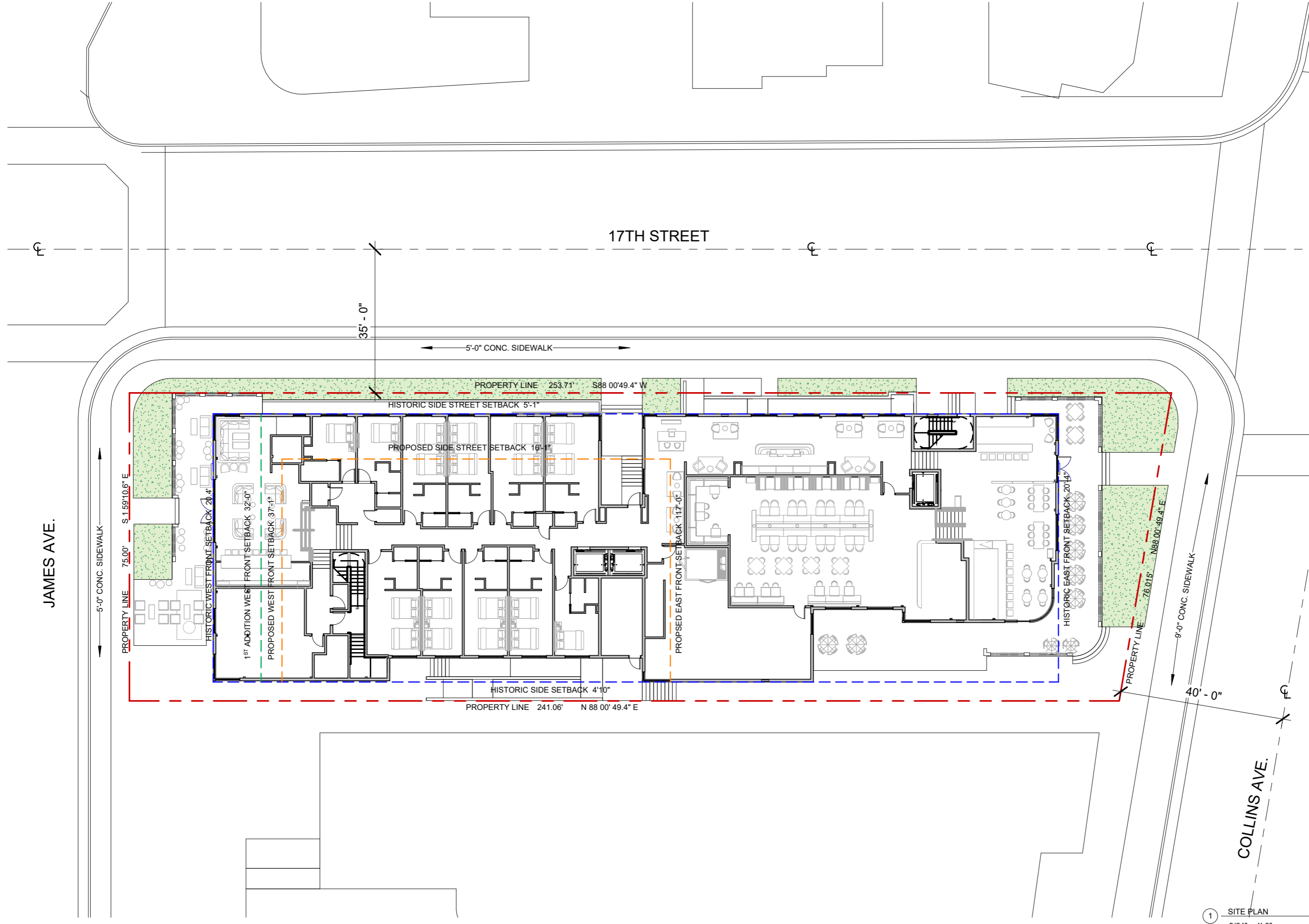

**GALE SOUTH  
 BEACH**

1690 Collins Ave, Miami  
 Beach, FL 33139

CONCEPT DESIGN

**BASEMENT  
 & LEVEL 1 -  
 EXISTING /  
 DEMO**



STUDIO MCG ARCHITECTURE  
 JENNIFER McCONNIEY FLORIDA LIC# AR93044

ALL DRAWINGS AND WRITTEN MATERIAL APPEARING HEREIN  
 CONSTITUTE THE ORIGINAL AND UNPUBLISHED WORK OF MCG  
 ARCHITECTURE AND MAY NOT BE DUPLICATED, USED OR  
 DISCLOSED WITHOUT THE EXPRESS WRITTEN CONSENT OF MCG  
 ARCHITECTURE & PLANNING, INC. © 2019

SCALE: 1/16" = 1'-0"

DRAWN BY: MWR / CA

CHECK: \_\_\_\_\_

DATE: 08/08/2022

SHEET NUMBER

**A1.01**

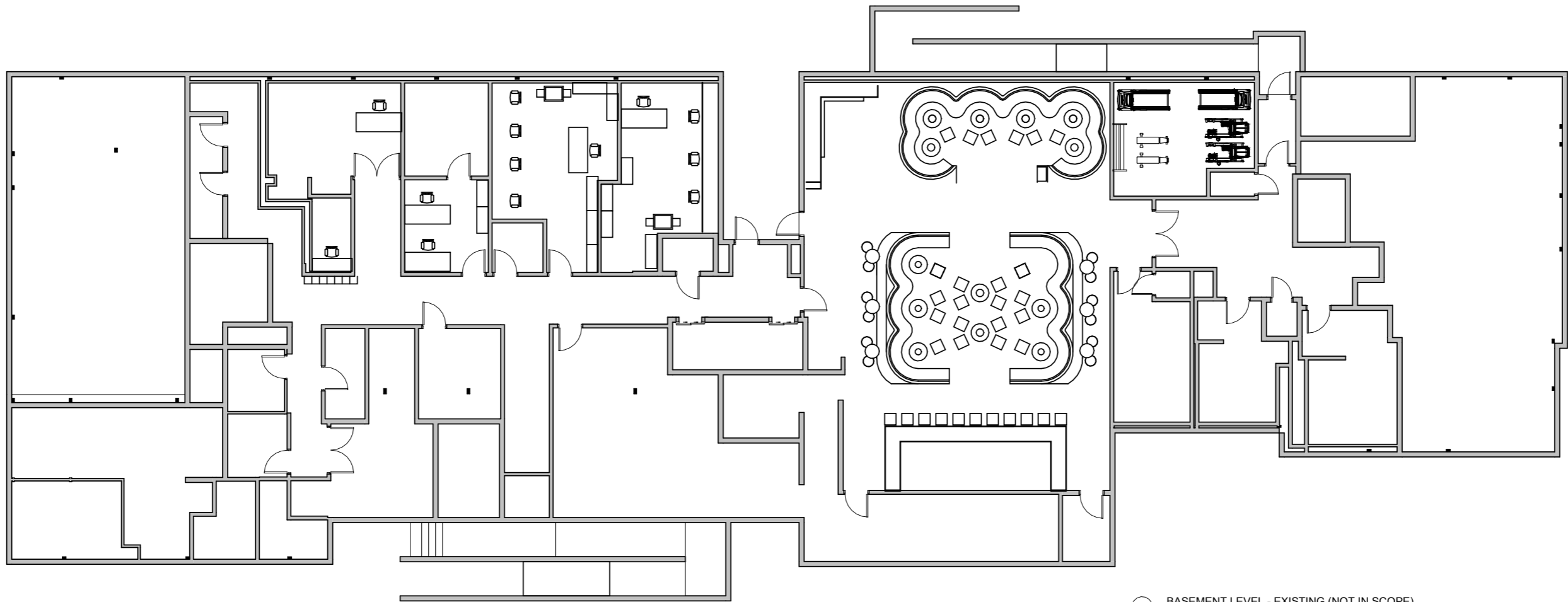

① BASEMENT LEVEL - EXISTING (NOT IN SCOPE)  
 1/16" = 1'-0"

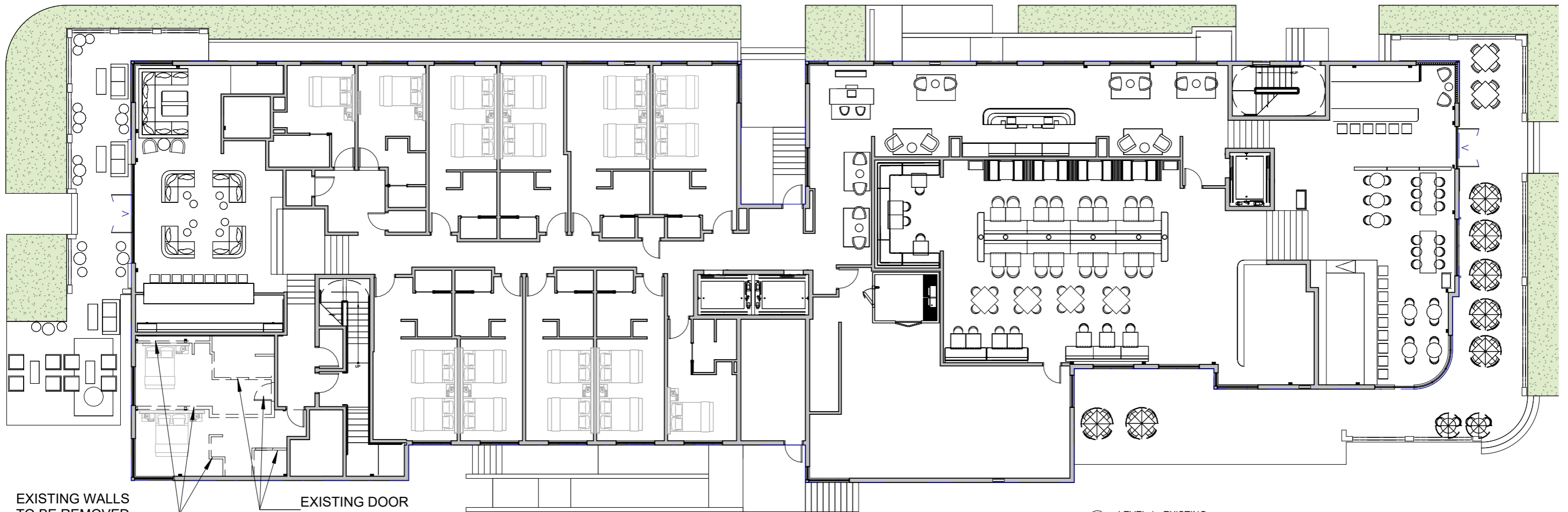

EXISTING WALLS  
 TO BE REMOVED

EXISTING DOOR  
 TO BE REMOVED

② LEVEL 1 - EXISTING  
 1/16" = 1'-0"

**GALE SOUTH  
 BEACH**

1690 Collins Ave. Miami  
 Beach, FL 33139

CONCEPT DESIGN

**LEVEL 2 & 3  
 - FLOOR  
 PLAN  
 EXISTING /  
 DEMO**



STUDIO MCG+G ARCHITECTURE  
 JENNIFER McCONNEY FLORIDA LIC# AR93044

ALL DRAWINGS AND WRITTEN MATERIAL APPEARING HEREIN  
 CONSTITUTE THE ORIGINAL AND UNPUBLISHED WORK OF MCG  
 ARCHITECTURE AND MAY NOT BE DUPLICATED, USED OR  
 DISCLOSED WITHOUT THE EXPRESS WRITTEN CONSENT OF MCG  
 ARCHITECTURE & PLANNING, INC. © 2019

SCALE: 1/16" = 1'-0"

DRAWN BY: MWR / CA

CHECK:

DATE 08/08/2022

SHEET NUMBER

**A1.02**

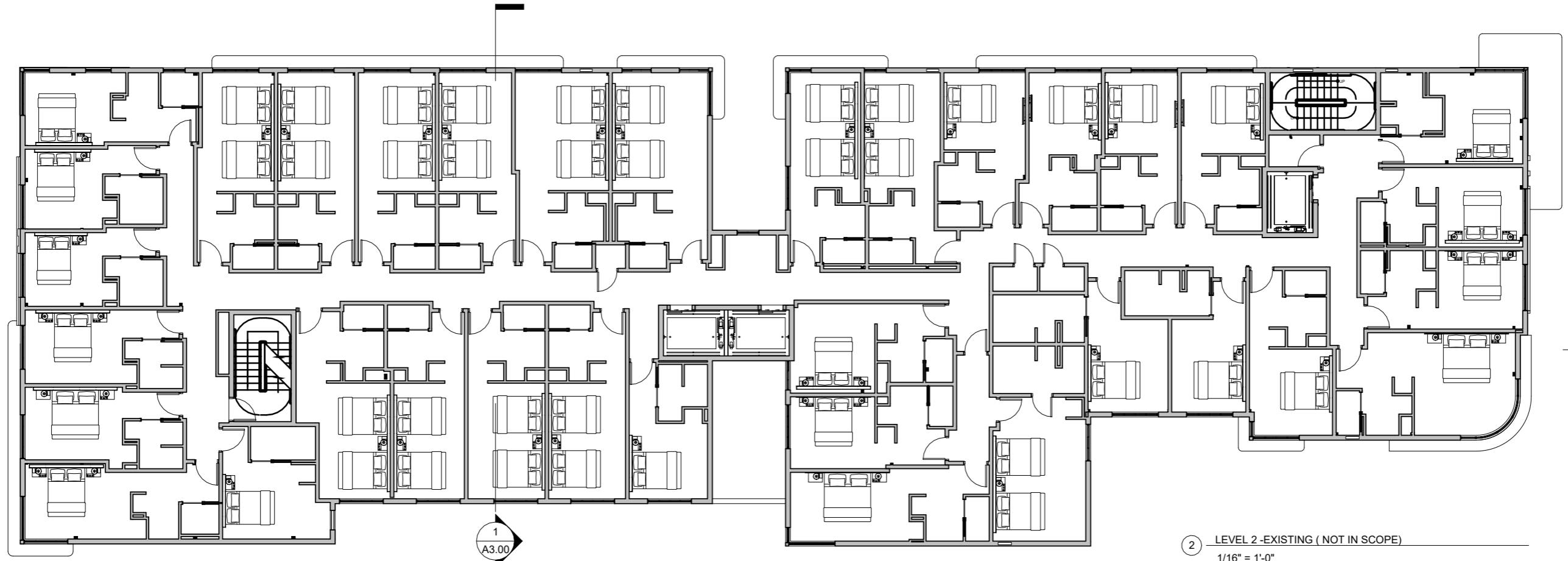

② LEVEL 2 - EXISTING ( NOT IN SCOPE)  
 1/16" = 1'-0"

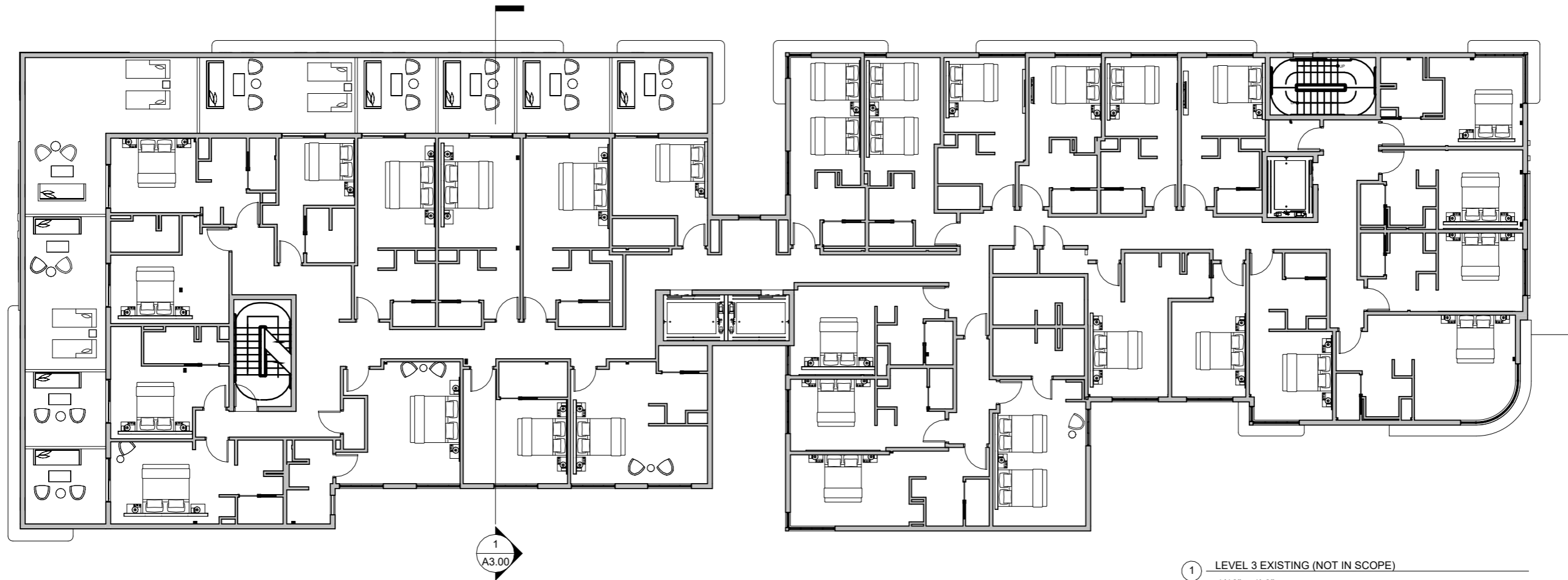

① LEVEL 3 EXISTING ( NOT IN SCOPE)  
 1/16" = 1'-0"

**GALE SOUTH BEACH**

1690 Collins Ave. Miami  
 Beach, FL 33139

CONCEPT DESIGN

**LEVEL 4 & 5  
 - FLOOR  
 PLAN  
 EXISTING /  
 DEMO**

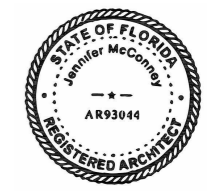

STUDIO MCG ARCHITECTURE  
 JENNIFER MCCONNEY FLORIDA LIC# AR93044

ALL DRAWINGS AND WRITTEN MATERIAL APPEARING HEREIN  
 CONSTITUTE THE ORIGINAL AND UNPUBLISHED WORK OF MCG  
 ARCHITECTURE AND MAY NOT BE DUPLICATED, USED OR  
 DISCLOSED WITHOUT THE EXPRESS WRITTEN CONSENT OF MCG  
 ARCHITECTURE & PLANNING, INC. © 2019

SCALE: 1/16" = 1'-0"

DRAWN BY: MWR / CA

CHECK:

DATE 08/08/2022

SHEET NUMBER

**A1.03**

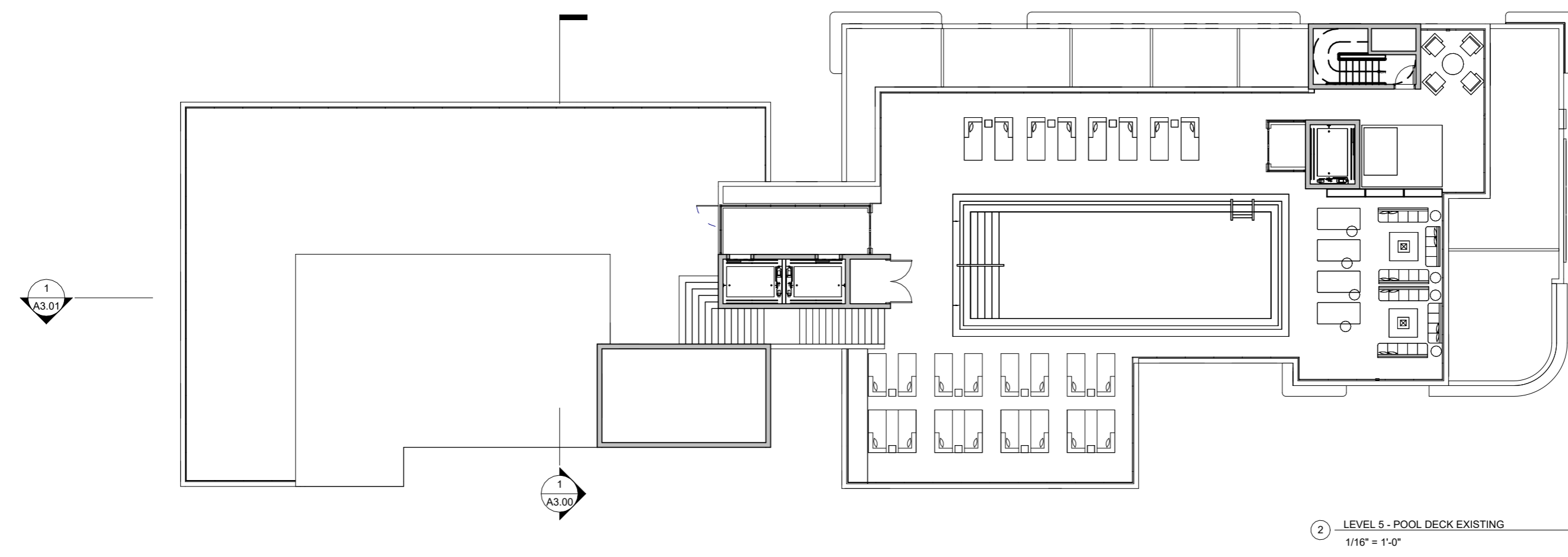
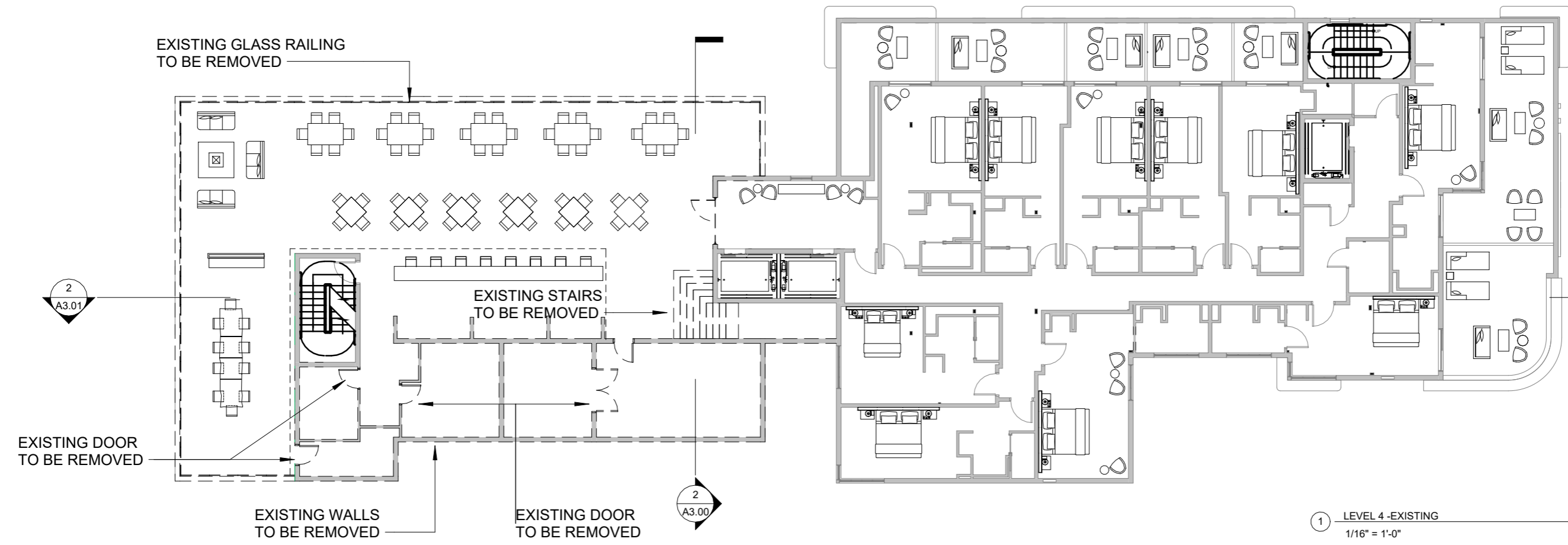



**GALE SOUTH  
 BEACH**

1690 Collins Ave. Miami  
 Beach, FL 33139

CONCEPT DESIGN

**ROOF  
 LEVEL -  
 FLOOR  
 PLAN  
 EXISTING /  
 DEMO**



STUDIO MCG ARCHITECTURE  
 JENNIFER MCCONNEY FLORIDA LIC# AR93044

ALL DRAWINGS AND WRITTEN MATERIAL APPEARING HEREIN  
 CONSTITUTE THE ORIGINAL AND UNPUBLISHED WORK OF MCG  
 ARCHITECTURE AND MAY NOT BE DUPLICATED, USED OR  
 DISCLOSED WITHOUT THE EXPRESS WRITTEN CONSENT OF MCG  
 ARCHITECTURE & PLANNING, INC. © 2019

SCALE: 1/16" = 1'-0"

DRAWN BY: MWR / CA

CHECK:

DATE 08/08/2022

SHEET NUMBER

1  
 A3.01

1  
 A3.00

2 ROOF LEVEL EXISTING  
 1/16" = 1'-0"

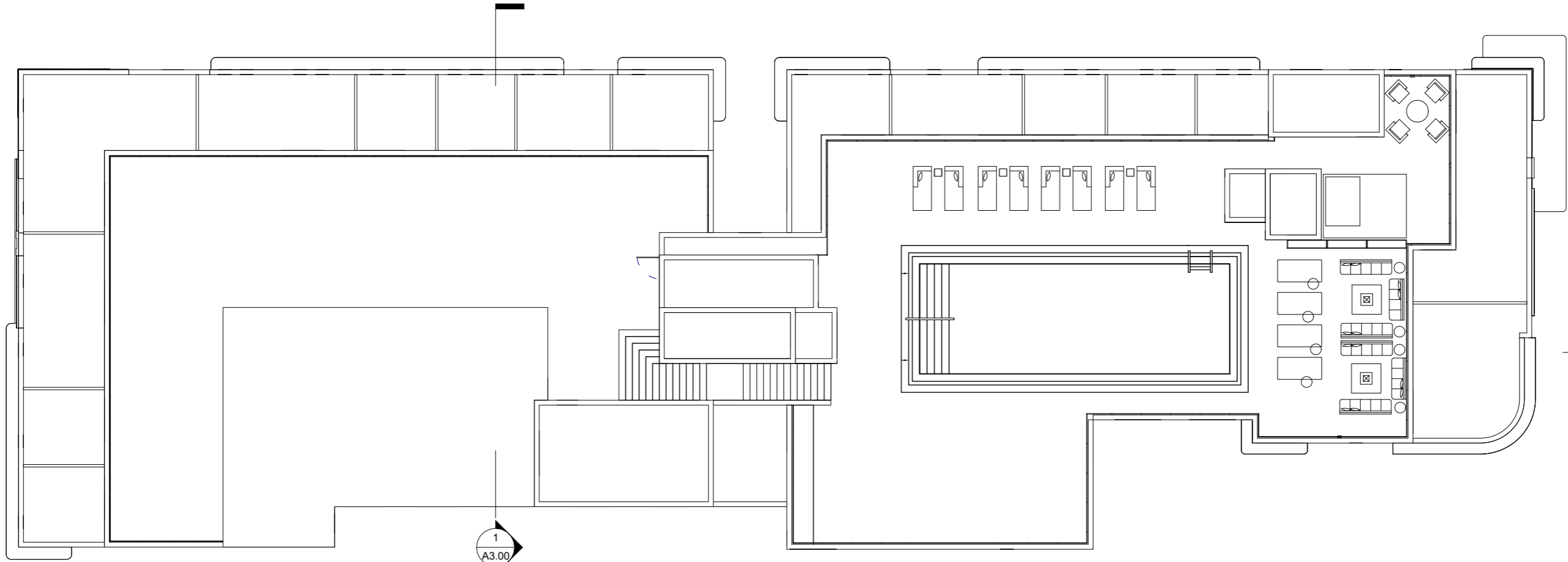

**GALE SOUTH  
BEACH**

**LEVEL 1 & 4  
- FLOOR  
PLAN  
PROPOSED**

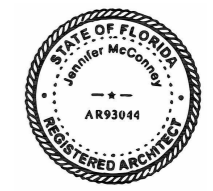

STUDIO MCG+G ARCHITECTURE  
JENNIFER McCONNEY FLORIDA LIC# AR93044

SCALE: 1/16" = 1'-0"  
DRAWN BY: MWR / CA  
CHECK: \_\_\_\_\_  
DATE: 08/08/2022

SHEET NUMBER

**A1.05**

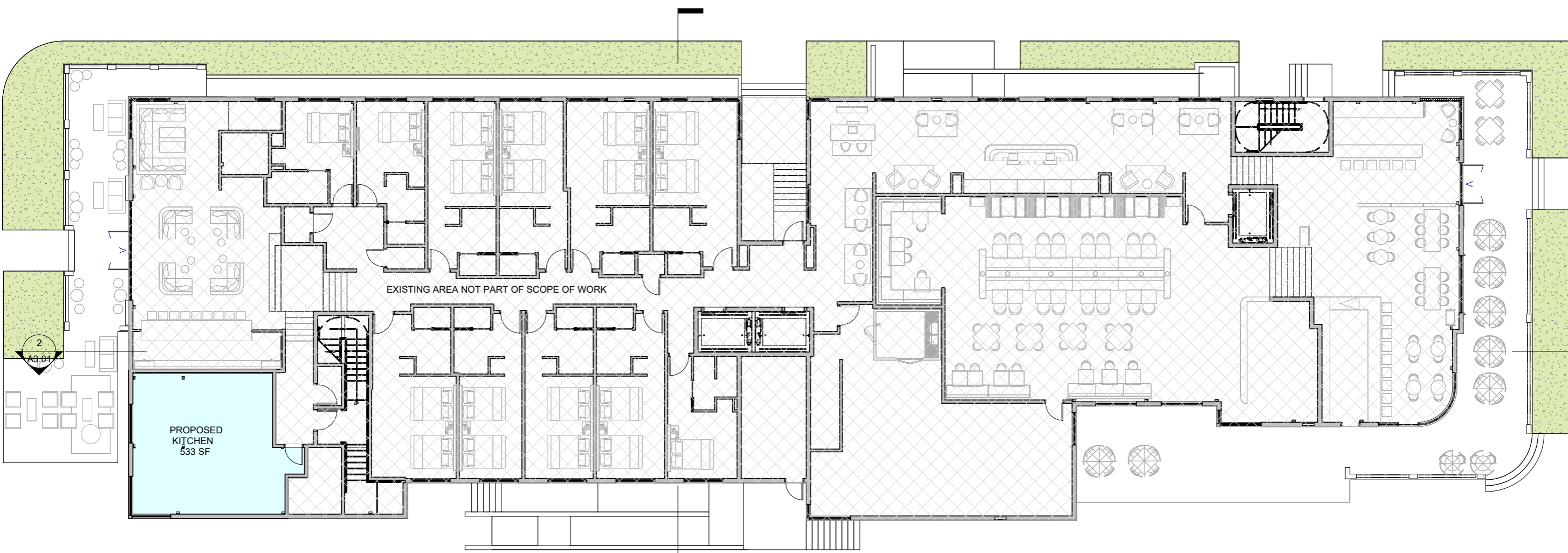

① LEVEL 1 - PROPOSED  
1/16" = 1'-0"

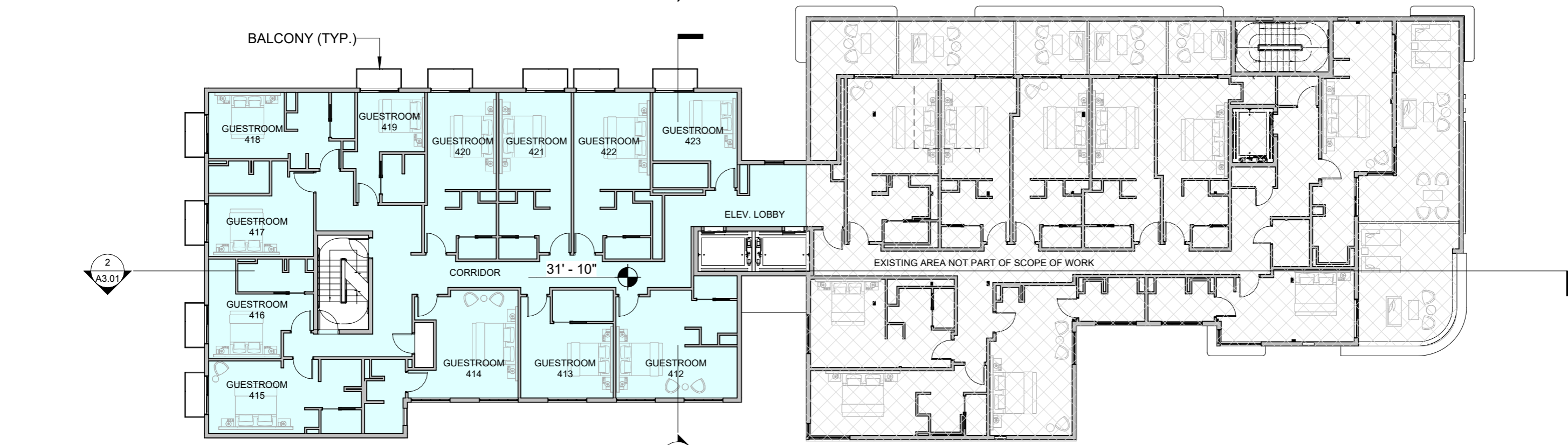

② LEVEL 4 - PROPOSED  
1/16" = 1'-0"

NEW ENCLOSED AREA TOTAL OF 12 UNITS

**GALE SOUTH BEACH**

1690 Collins Ave. Miami Beach, FL 33139

CONCEPT DESIGN

**LEVEL 5 & ROOF-FLOOR PLAN PROPOSED**



STUDIO MCG+G ARCHITECTURE  
 JENNIFER MCCONNEY FLORIDA LIC# AR93044

ALL DRAWINGS AND WRITTEN MATERIAL APPEARING HEREIN CONSTITUTE THE ORIGINAL AND UNPUBLISHED WORK OF MCG+G ARCHITECTURE AND MAY NOT BE DUPLICATED, USED OR DISCLOSED WITHOUT THE EXPRESS WRITTEN CONSENT OF MCG+G ARCHITECTURE & PLANNING, INC. © 2019

SCALE: 1/16" = 1'-0"  
 DRAWN BY: MWR / CA  
 CHECK: \_\_\_\_\_  
 DATE: 08/08/2022

SHEET NUMBER

**A1.06**

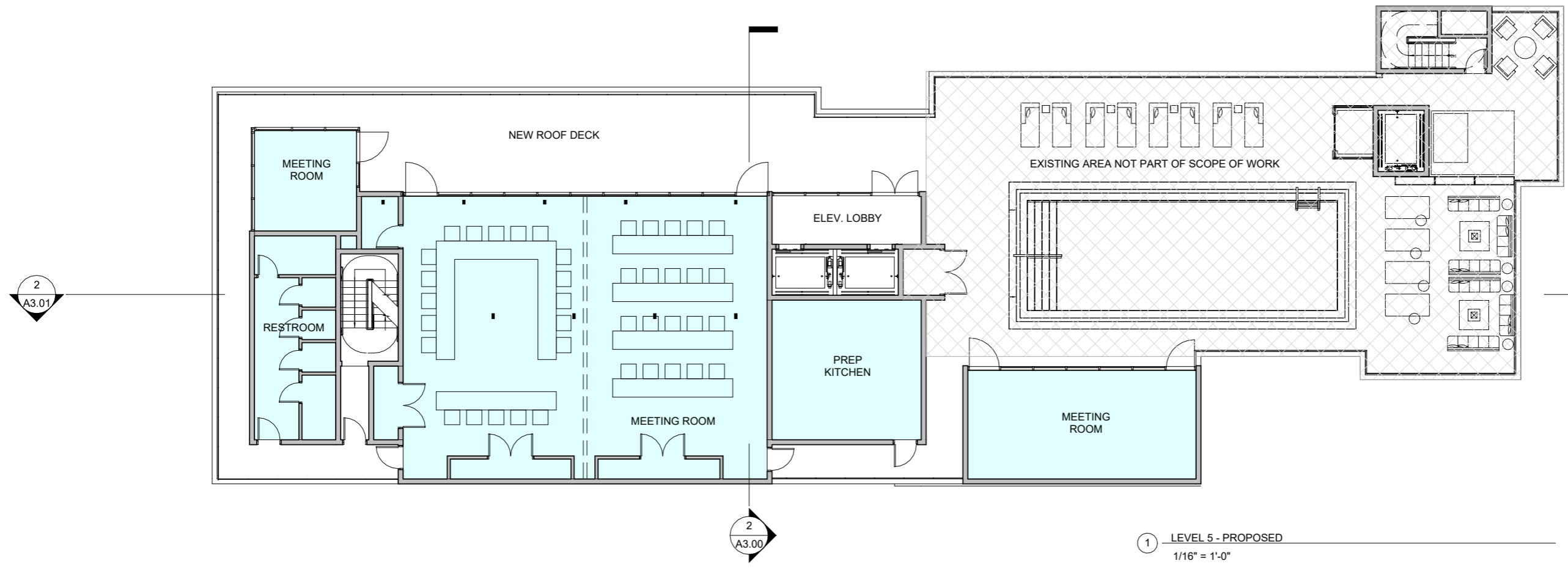

① LEVEL 5 - PROPOSED  
 1/16" = 1'-0"

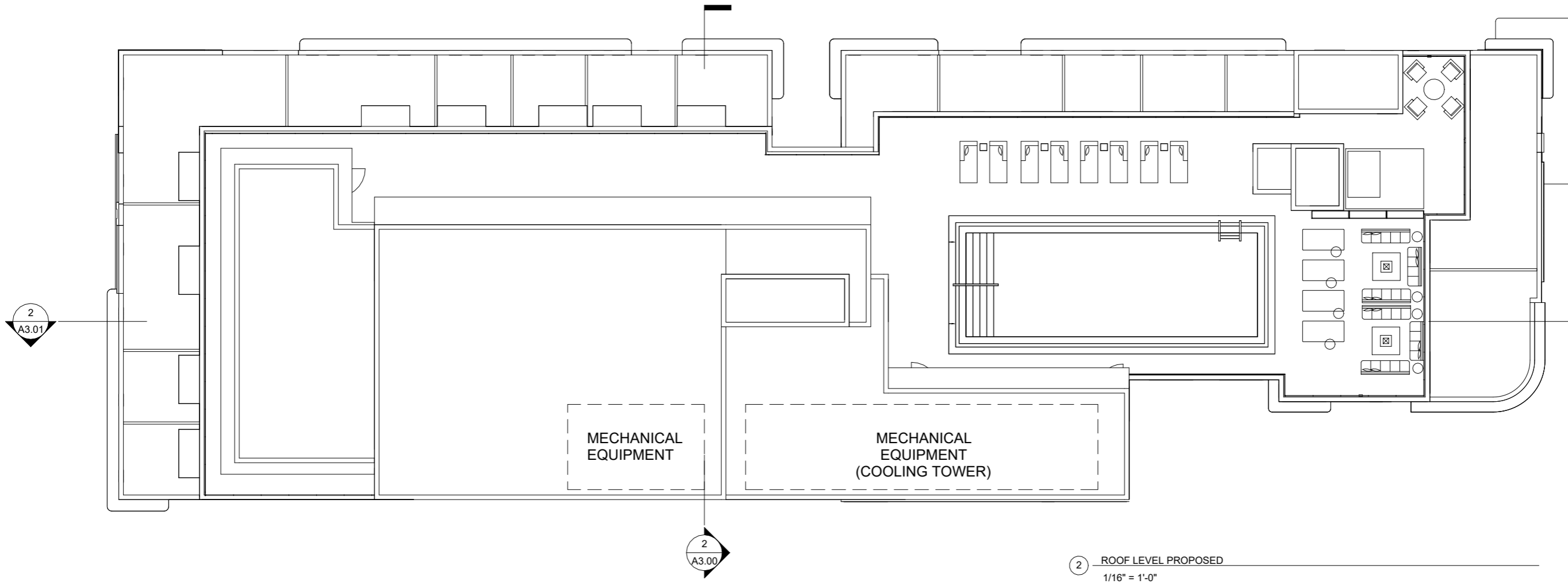

② ROOF LEVEL PROPOSED  
 1/16" = 1'-0"

PROPERTY LINE

- TOP OF ELEVATOR (69'-11" NGVD) 76' - 5"
- TOP OF ROOF (62'-6" NGVD) 69' - 0"
- POOL DECK - LEVEL 5 (52'-6" NGVD) 59' - 0"
- BOTTOM OF POOL (48'-6" NGVD) 55' - 0"
- LEVEL 4 (36'-6" NGVD) 43' - 0"
- LEVEL 3 (24'-6" NGVD) 31' - 0"
- LEVEL 2 (14'-7" NGVD) 21' - 1"
- LEVEL 1 - LOBBY (4'-8" NGVD) 11' - 2"
- ENTRY VESTIBULE (0'-0" NGVD) 6' - 6"

**GALE SOUTH BEACH**

1690 Collins Ave. Miami Beach, FL 33139

CONCEPT DESIGN

**NORTH ELEVATION - EXISTING**



17TH STREET

① NORTH ELEVATION - EXISTING  
1/16" = 1'-0"

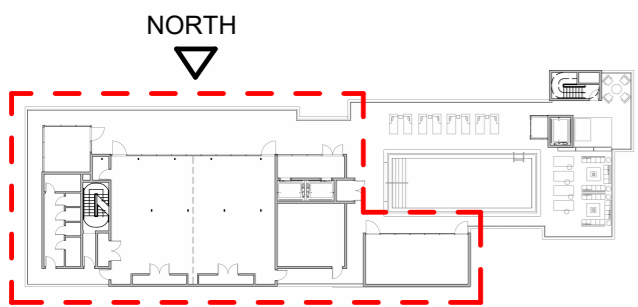

PROJECT SCOPE KEY PLAN  
N.T.S.



② NORTH ELEVATION - LINE OF SIGHT - EXISTING  
1" = 60'-0"

ELEVATION LEGEND	
①	SMOOTH STUCCO FINISH W/ PAINT FINISH OVER MASONRY / CONCRETE SUBSTRATE (TO MATCH EXISTING)
②	ALUMINUM FRAMED IMPACT RESISTANT SLIDING DOORS
③	GLASS & ALUM. FRAMED RAILING SYSTEM. (TO MATCH EXISTING)
④	ALUMINUM FRAMED IMPACT-RESISTANT STOREFRONT
⑤	CANTILEVERED CONCRETE SLAB. (COLOR TO MATCH EXISTING)



STUDIO MCG ARCHITECTURE  
JENNIFER MCCONNEY FLORIDA LIC# AR93044

ALL DRAWINGS AND WRITTEN MATERIAL APPEARING HEREIN CONSTITUTE THE ORIGINAL AND UNPUBLISHED WORK OF MCG ARCHITECTURE AND MAY NOT BE DUPLICATED, USED OR DISCLOSED WITHOUT THE EXPRESS WRITTEN CONSENT OF MCG ARCHITECTURE & PLANNING, INC. © 2019

SCALE: As indicated  
DRAWN BY: MWR / CA  
CHECK: \_\_\_\_\_  
DATE: 08/08/2022  
SHEET NUMBER

**GALE SOUTH BEACH**

1690 Collins Ave. Miami Beach, FL 33139

CONCEPT DESIGN

**SOUTH ELEVATION - EXISTING**

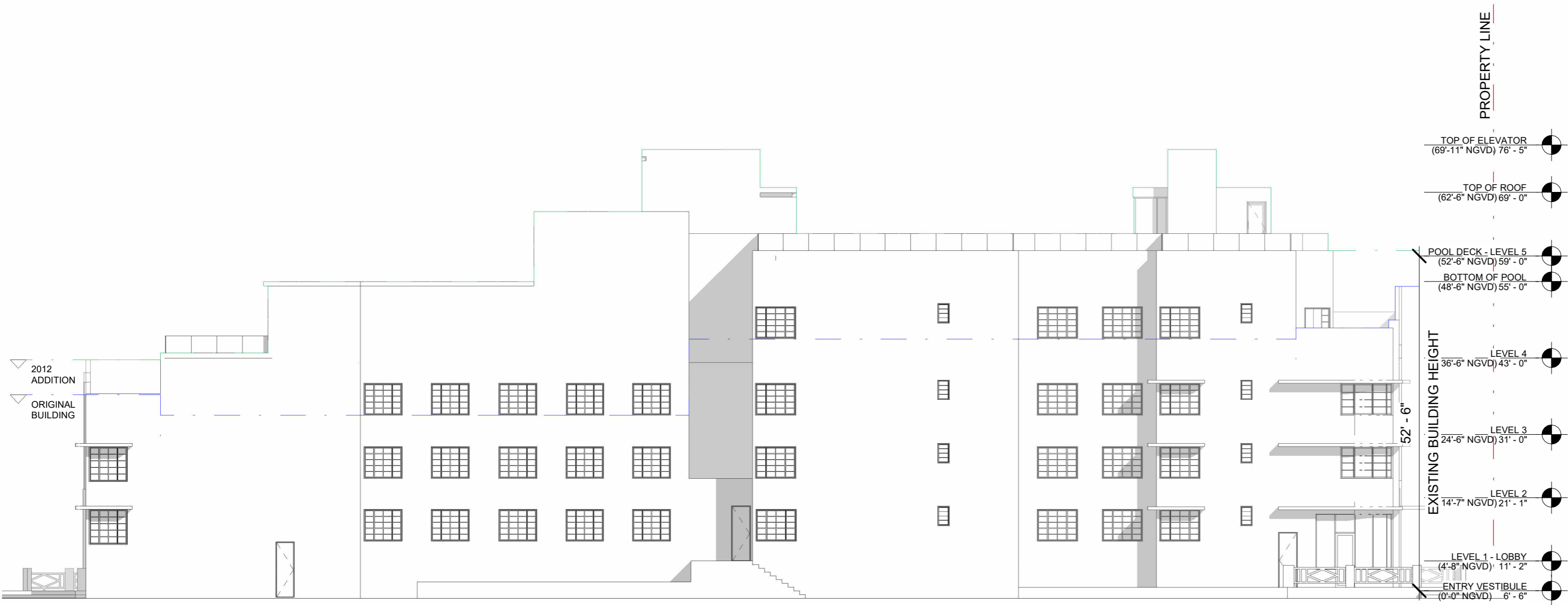

① SOUTH ELEVATION - EXISTING  
 1/16" = 1'-0"

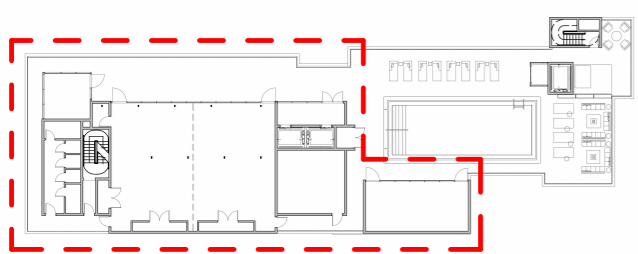

SOUTH

PROJECT SCOPE KEY PLAN  
 N.T.S.

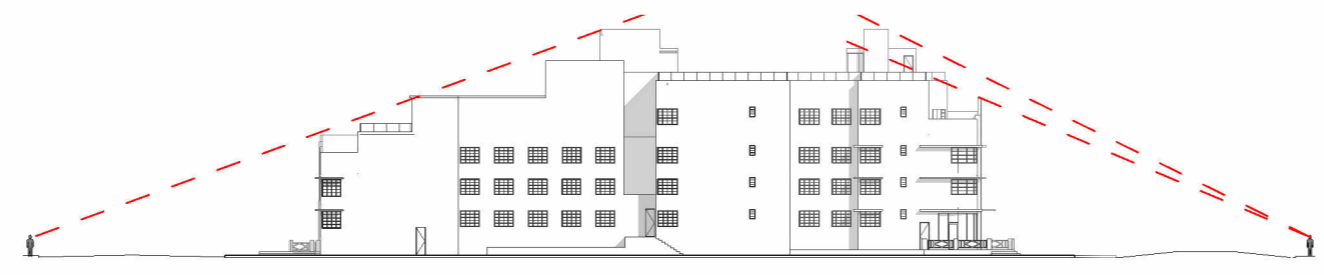

② SOUTH ELEVATION - LINE OF SIGHT - EXISTING  
 1" = 60'-0"

ELEVATION LEGEND	
①	SMOOTH STUCCO FINISH W/ PAINT FINISH OVER MASONRY / CONCRETE SUBSTRATE (TO MATCH EXISTING)
②	ALUMINUM FRAMED IMPACT RESISTANT SLIDING DOORS
③	GLASS & ALUM. FRAMED RAILING SYSTEM. (TO MATCH EXISTING)
④	ALUMINUM FRAMED IMPACT-RESISTANT STOREFRONT
⑤	CANTILEVERED CONCRETE SLAB. (COLOR TO MATCH EXISTING)



STUDIO MCG ARCHITECTURE  
 JENNIFER MCCONNEY FLORIDA LIC# AR93044

SCALE: As indicated  
 DRAWN BY: MWR / CA  
 CHECK: \_\_\_\_\_  
 DATE: 08/08/2022  
 SHEET NUMBER

**GALE SOUTH BEACH**

1690 Collins Ave. Miami Beach, FL 33139

CONCEPT DESIGN

**NORTH ELEVATION - PROPOSED**

PROPERTY LINE

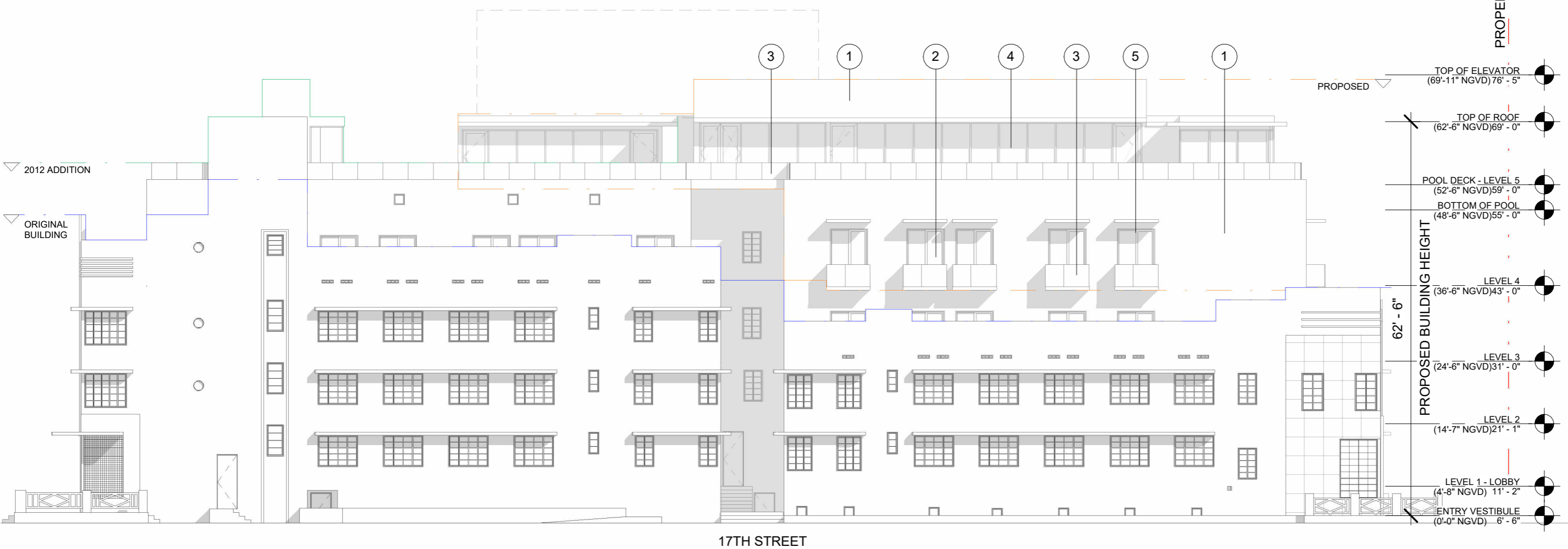

1 NORTH ELEVATION - PROPOSED  
1/16" = 1'-0"

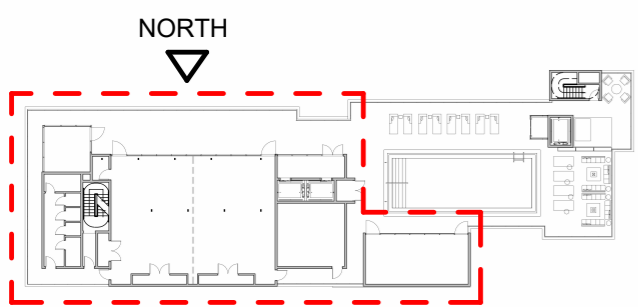

PROJECT SCOPE KEY PLAN  
N.T.S.



2 NORTH ELEVATION - LINE OF SIGHT - PROPOSED  
1" = 60'-0"

ELEVATION LEGEND	
1	SMOOTH STUCCO FINISH W/ PAINT FINISH OVER MASONRY / CONCRETE SUBSTRATE (TO MATCH EXISTING)
2	ALUMINUM FRAMED IMPACT RESISTANT SLIDING DOORS
3	GLASS & ALUM. FRAMED RAILING SYSTEM. (TO MATCH EXISTING)
4	ALUMINUM FRAMED IMPACT-RESISTANT STOREFRONT
5	CANTILEVERED CONCRETE SLAB. (COLOR TO MATCH EXISTING)



STUDIO MCG ARCHITECTURE  
JENNIFER MCCONNEY FLORIDA LIC# AR93044

ALL DRAWINGS AND WRITTEN MATERIAL APPEARING HEREIN CONSTITUTE THE ORIGINAL AND UNPUBLISHED WORK OF MCG ARCHITECTURE AND MAY NOT BE DUPLICATED, USED OR DISCLOSED WITHOUT THE EXPRESS WRITTEN CONSENT OF MCG ARCHITECTURE & PLANNING, INC. © 2019

SCALE: As indicated  
DRAWN BY: MWR / CA  
CHECK: \_\_\_\_\_  
DATE: 08/08/2022  
SHEET NUMBER

**GALE SOUTH BEACH**

1690 Collins Ave. Miami Beach, FL 33139

CONCEPT DESIGN

**SOUTH ELEVATION - PROPOSED**

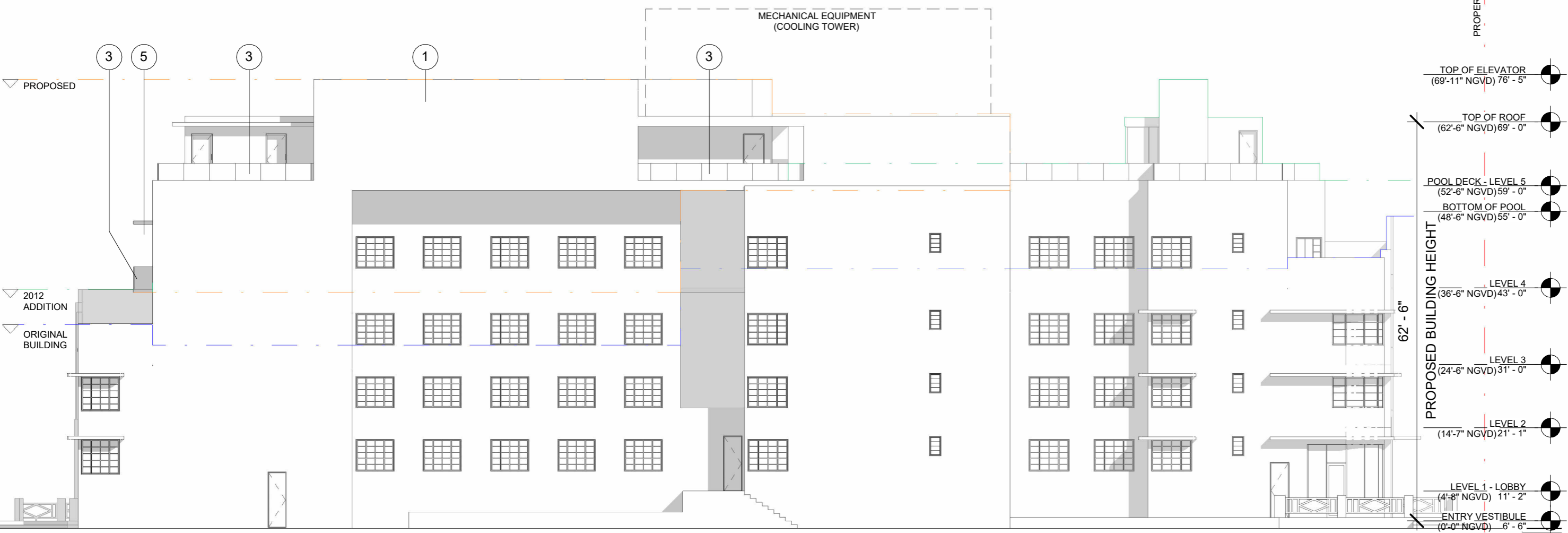

① SOUTH ELEVATION - PROPOSED  
1/16" = 1'-0"

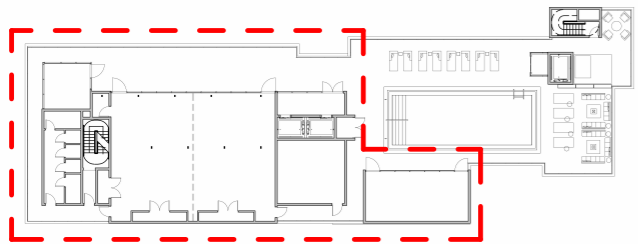

SOUTH

PROJECT SCOPE KEY PLAN  
N.T.S.



② SOUTH ELEVATION - LINE OF SIGHT - PROPOSED  
1" = 60'-0"

ELEVATION LEGEND	
①	SMOOTH STUCCO FINISH W/ PAINT FINISH OVER MASONRY / CONCRETE SUBSTRATE (TO MATCH EXISTING)
②	ALUMINUM FRAMED IMPACT RESISTANT SLIDING DOORS
③	GLASS & ALUM. FRAMED RAILING SYSTEM. (TO MATCH EXISTING)
④	ALUMINUM FRAMED IMPACT-RESISTANT STOREFRONT
⑤	CANTILEVERED CONCRETE SLAB. (COLOR TO MATCH EXISTING)



STUDIO MCG+G ARCHITECTURE  
JENNIFER MCCONNEY FLORIDA LIC# AR93044

ALL DRAWINGS AND WRITTEN MATERIAL APPEARING HEREIN CONSTITUTE THE ORIGINAL AND UNPUBLISHED WORK OF MCG+G ARCHITECTURE AND MAY NOT BE DUPLICATED, USED OR DISCLOSED WITHOUT THE EXPRESS WRITTEN CONSENT OF MCG+G ARCHITECTURE & PLANNING, INC. © 2019

SCALE: As indicated  
DRAWN BY: MWR / CA  
CHECK: \_\_\_\_\_  
DATE: 08/08/2022  
SHEET NUMBER

**GALE SOUTH BEACH**

1690 Collins Ave. Miami  
Beach, FL 33139

CONCEPT DESIGN

**EAST & WEST ELEVATION - EXISTING**

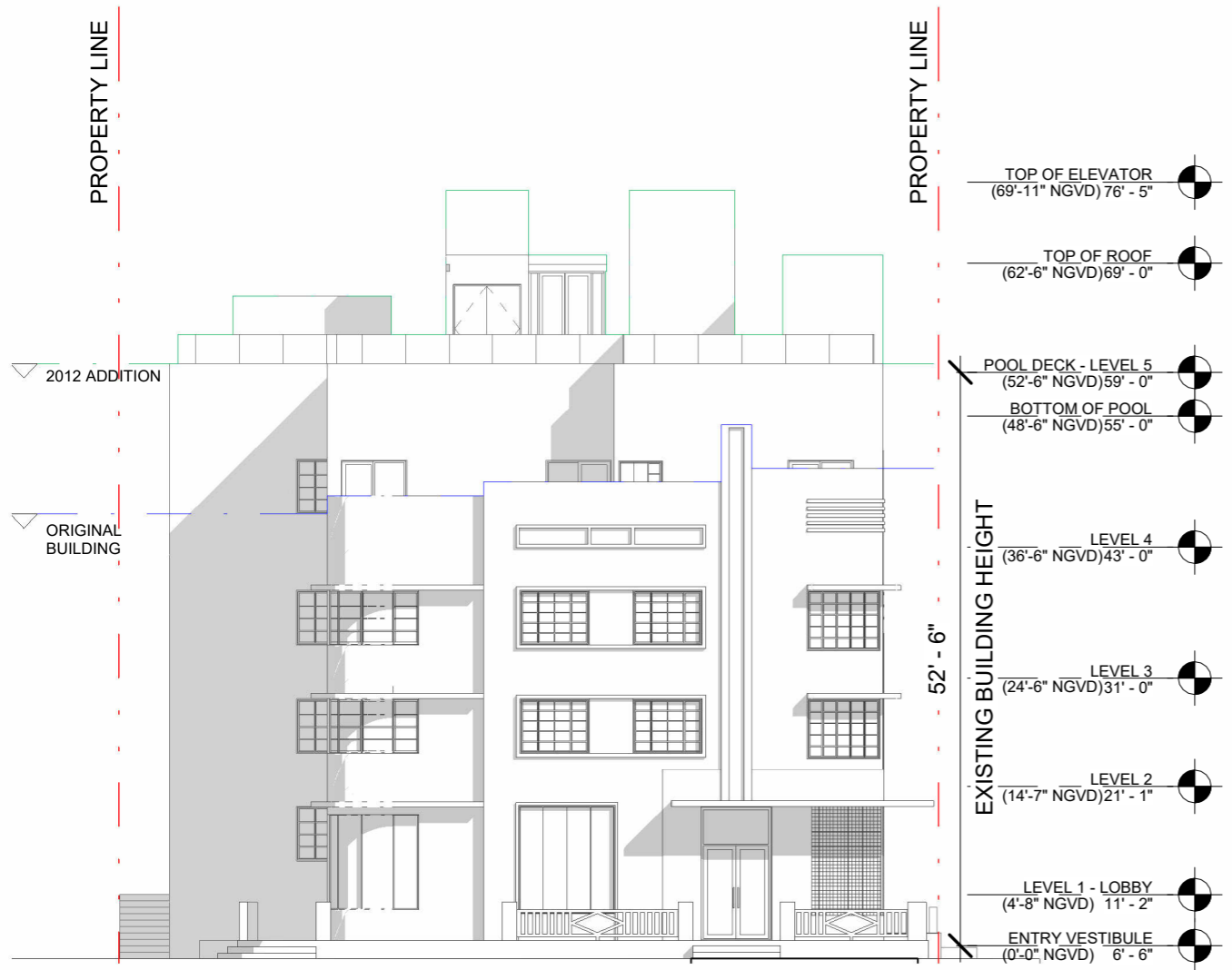

COLLINS AVENUE

① EAST ELEVATION - EXISTING  
1/16" = 1'-0"



JAMES AVENUE

② WEST ELEVATION - EXISTING  
1/16" = 1'-0"

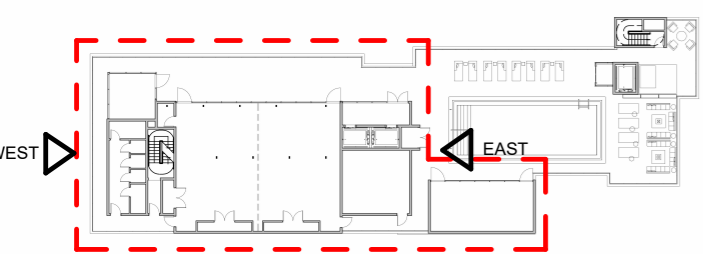

PROJECT SCOPE KEY PLAN  
N.T.S.



③ WEST ELEVATION - LINE OF SIGHT - EXISTING  
1" = 60'-0"

ELEVATION LEGEND	
①	SMOOTH STUCCO FINISH W/ PAINT FINISH OVER MASONRY / CONCRETE SUBSTRATE (TO MATCH EXISTING)
②	ALUMINUM FRAMED IMPACT RESISTANT SLIDING DOORS
③	GLASS & ALUM. FRAMED RAILING SYSTEM. (TO MATCH EXISTING)
④	ALUMINUM FRAMED IMPACT-RESISTANT STOREFRONT
⑤	CANTILEVERED CONCRETE SLAB. (COLOR TO MATCH EXISTING)



STUDIO MCG ARCHITECTURE  
JENNIFER MCCONNEY FLORIDA LIC# AR93044

SCALE: As indicated  
DRAWN BY: MWR / CA  
CHECK BY:  
DATE: 08/08/2022

SHEET NUMBER



**GALE SOUTH BEACH**

1690 Collins Ave. Miami  
 Beach, FL 33139

CONCEPT DESIGN

**EAST & WEST ELEVATION - PROPOSED**



1 EAST ELEVATION - PROPOSED  
 1/16" = 1'-0"

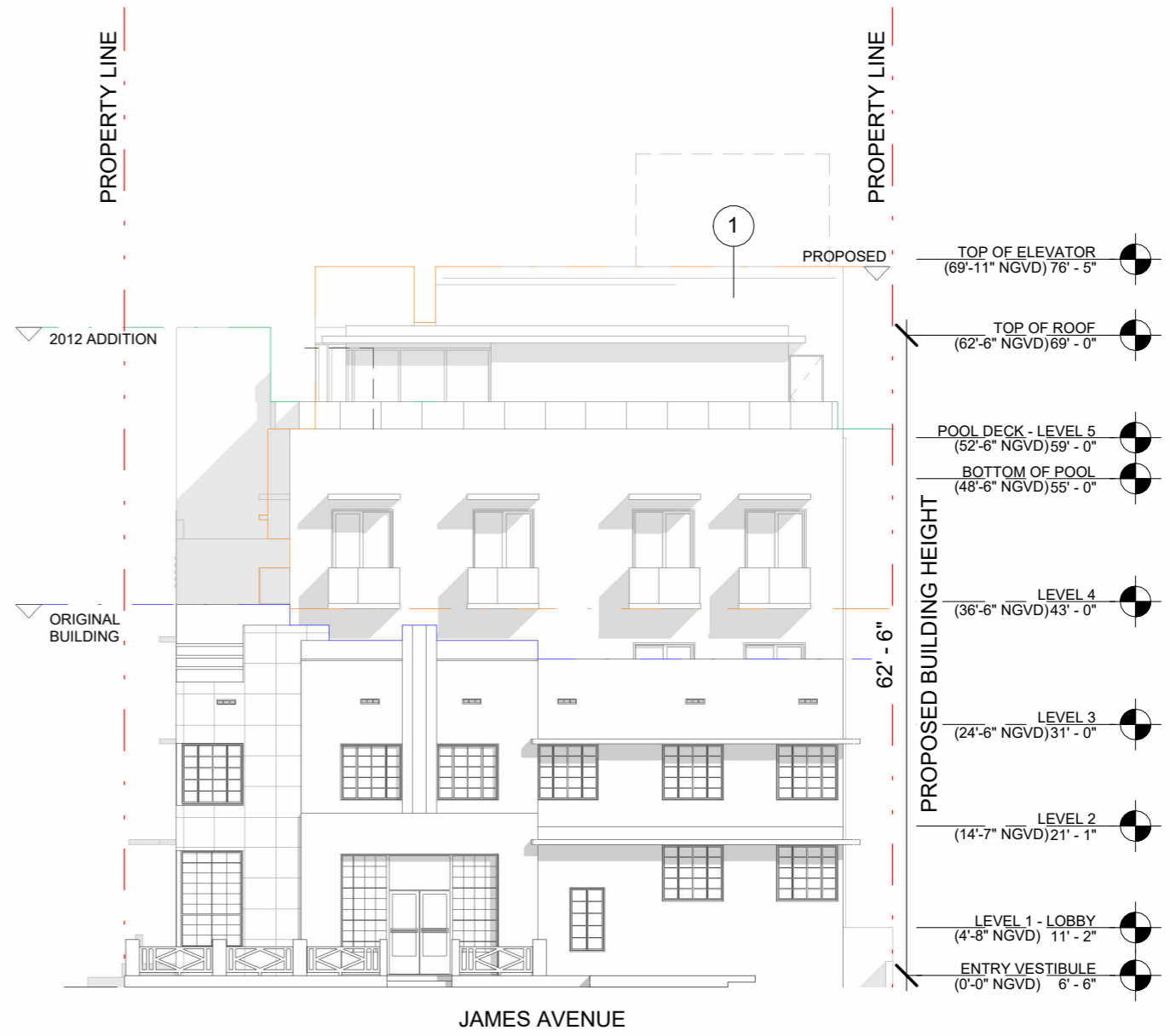

2 WEST ELEVATION - PROPOSED  
 1/16" = 1'-0"

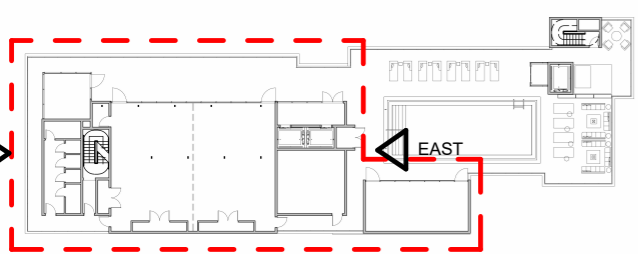

PROJECT SCOPE KEY PLAN  
 N.T.S.



3 WEST ELEVATION - LINE OF SIGHT - PROPOSED  
 1" = 60'-0"

ELEVATION LEGEND	
①	SMOOTH STUCCO FINISH W/ PAINT FINISH OVER MASONRY / CONCRETE SUBSTRATE (TO MATCH EXISTING)
②	ALUMINUM FRAMED IMPACT RESISTANT SLIDING DOORS
③	GLASS & ALUM. FRAMED RAILING SYSTEM. (TO MATCH EXISTING)
④	ALUMINUM FRAMED IMPACT-RESISTANT STOREFRONT
⑤	CANTILEVERED CONCRETE SLAB. (COLOR TO MATCH EXISTING)



STUDIO MCG ARCHITECTURE  
 JENNIFER MCCONNEY FLORIDA LIC# AR93044  
ALL DRAWINGS AND WRITTEN MATERIAL APPEARING HEREIN CONSTITUTE THE ORIGINAL AND UNPUBLISHED WORK OF MCG ARCHITECTURE AND MAY NOT BE DUPLICATED, USED OR DISCLOSED WITHOUT THE EXPRESS WRITTEN CONSENT OF MCG ARCHITECTURE & PLANNING, INC. © 2019  
 SCALE: As indicated  
 DRAWN BY: MWR / CA  
 CHECK:  
 DATE: 08/08/2022  
 SHEET NUMBER

GALE SOUTH BEACH

1690 Collins Ave, Miami Beach, FL 33139

CONCEPT DESIGN

NORTH & SOUTH ELEVATION - RENDERED

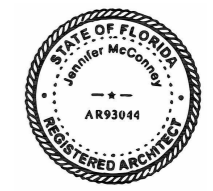

STUDIO MCG ARCHITECTURE  
JENNIFER MCCONNEY FLORIDA LIC# AR93044

SCALE: 1/16" = 1'-0"  
DRAWN BY: MWR / CA  
CHECK: \_\_\_\_\_  
DATE: 08/08/2022

SHEET NUMBER

A2.06



17TH STREET

1 NORTH ELEVATION - RENDERED  
1/16" = 1'-0"

- TOP OF ELEVATOR (69'-11" NGVD) 76' - 5"
- TOP OF ROOF (62'-6" NGVD) 69' - 0"
- POOL DECK - LEVEL 5 (52'-6" NGVD) 59' - 0"
- BOTTOM OF POOL (48'-6" NGVD) 55' - 0"
- LEVEL 4 (36'-6" NGVD) 43' - 0"
- LEVEL 3 (24'-6" NGVD) 31' - 0"
- LEVEL 2 (14'-7" NGVD) 21' - 1"
- LEVEL 1 - LOBBY (4'-8" NGVD) 11' - 2"
- ENTRY VESTIBULE (0'-0" NGVD) 6' - 6"

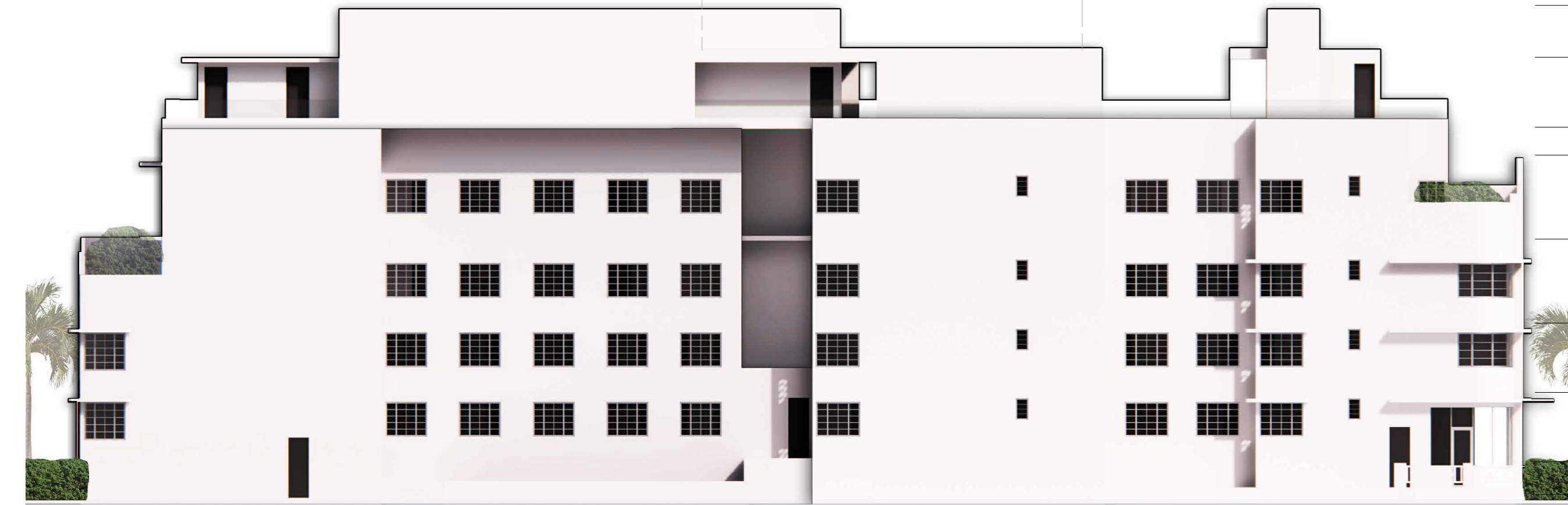

2 SOUTH ELEVATION - RENDERED  
1/16" = 1'-0"

- TOP OF ELEVATOR (69'-11" NGVD) 76' - 5"
- TOP OF ROOF (62'-6" NGVD) 69' - 0"
- POOL DECK - LEVEL 5 (52'-6" NGVD) 59' - 0"
- BOTTOM OF POOL (48'-6" NGVD) 55' - 0"
- LEVEL 4 (36'-6" NGVD) 43' - 0"
- LEVEL 3 (24'-6" NGVD) 31' - 0"
- LEVEL 2 (14'-7" NGVD) 21' - 1"
- LEVEL 1 - LOBBY (4'-8" NGVD) 11' - 2"
- ENTRY VESTIBULE (0'-0" NGVD) 6' - 6"

**GALE SOUTH  
 BEACH**

1690 Collins Ave. Miami  
 Beach, FL 33139

CONCEPT DESIGN

**EAST &  
 WEST  
 ELEVATION  
 - RENDERED**



STUDIO MCG+G ARCHITECTURE  
 JENNIFER MCCONNEY FLORIDA LIC# AR93044

ALL DRAWINGS AND WRITTEN MATERIAL APPEARING HEREIN  
 CONSTITUTE THE ORIGINAL AND UNPUBLISHED WORK OF MCG  
 ARCHITECTURE AND MAY NOT BE DUPLICATED, USED OR  
 DISCLOSED WITHOUT THE EXPRESS WRITTEN CONSENT OF MCG  
 ARCHITECTURE & PLANNING, INC. © 2019

SCALE: 1/16" = 1'-0"

DRAWN BY: MWR / CA

CHECK:

DATE 08/08/2022

SHEET NUMBER

**A2.07**



COLLINS AVENUE

① EAST ELEVATION - RENDERED  
 1/16" = 1'-0"



JAMES AVENUE

② WEST ELEVATION - RENDERED  
 1/16" = 1'-0"

**GALE SOUTH BEACH**

1690 Collins Ave, Miami Beach, FL 33139

CONCEPT DESIGN

**BUILDING SECTION**

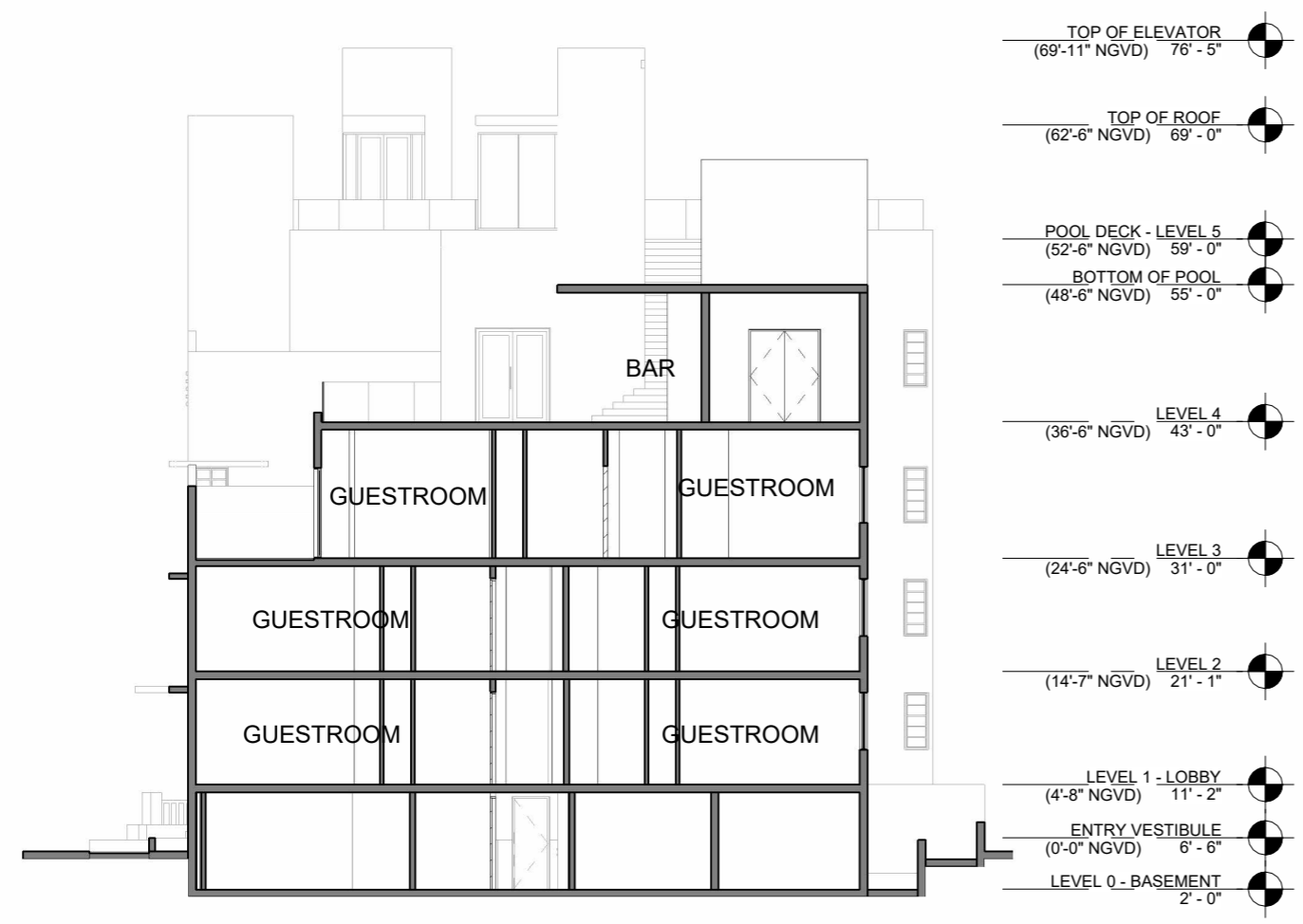

1 SECTION A - EXISTING  
 1/16" = 1'-0"

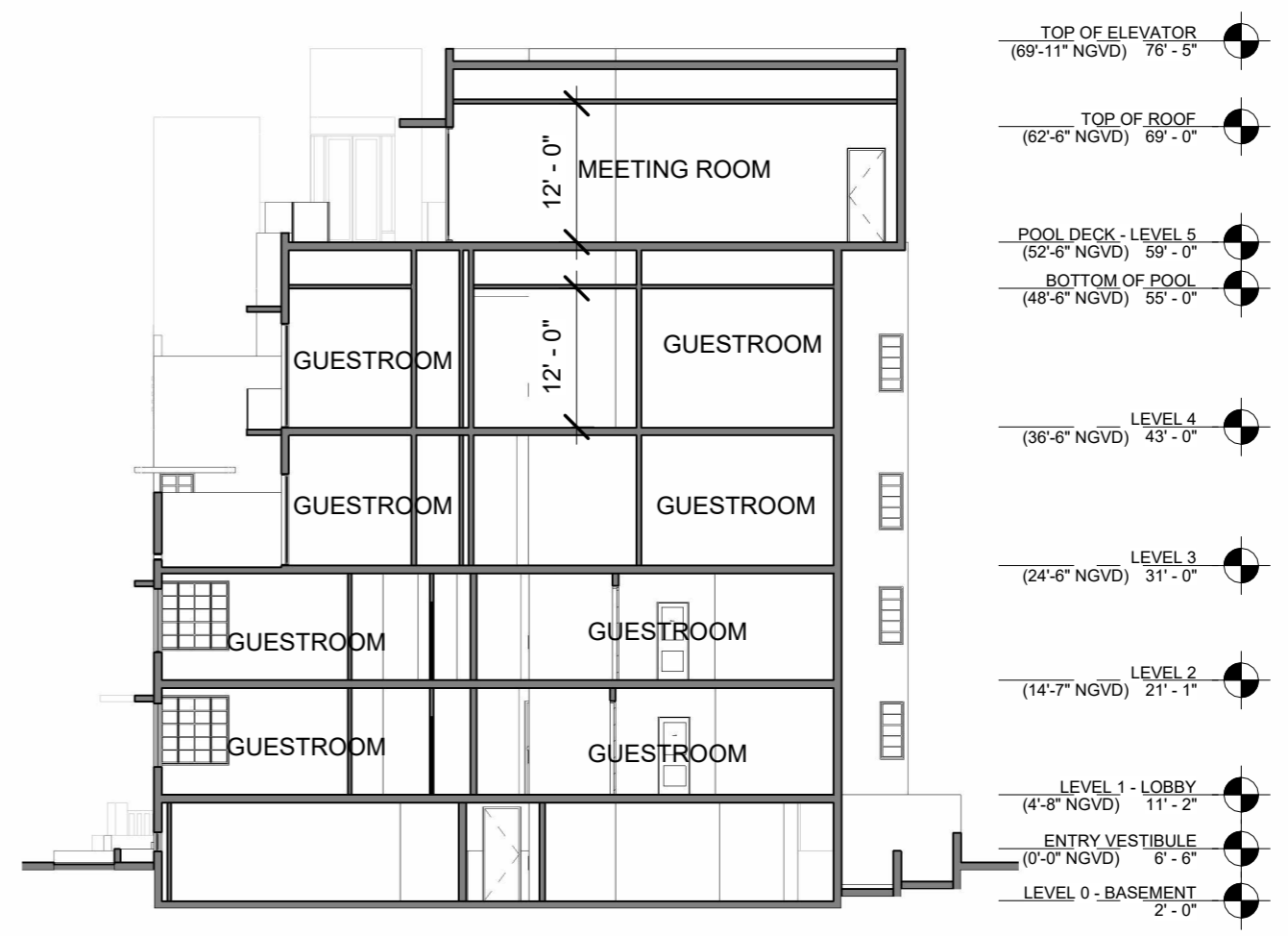

2 SECTION A - PROPOSED  
 1/16" = 1'-0"

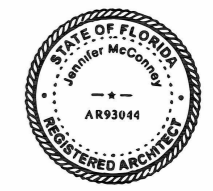

STUDIO MCG+G ARCHITECTURE  
 JENNIFER MCCONNEY FLORIDA LIC# AR93044

ALL DRAWINGS AND WRITTEN MATERIAL APPEARING HEREIN CONSTITUTE THE ORIGINAL AND UNPUBLISHED WORK OF MCG ARCHITECTURE AND MAY NOT BE DUPLICATED, USED OR DISCLOSED WITHOUT THE EXPRESS WRITTEN CONSENT OF MCG ARCHITECTURE & PLANNING, INC. © 2019

SCALE: 1/16" = 1'-0"  
 DRAWN BY: MWR / CA  
 CHECK:  
 DATE: 08/08/2022

SHEET NUMBER

GALE SOUTH  
BEACH

1690 Collins Ave. Miami  
Beach, FL 33139

CONCEPT DESIGN

- TOP OF ELEVATOR  
(69'-11" NGVD) 76' - 5"
- TOP OF ROOF  
(62'-6" NGVD) 69' - 0"
- POOL DECK - LEVEL 5  
(52'-6" NGVD) 59' - 0"
- BOTTOM OF POOL  
(48'-6" NGVD) 55' - 0"
- LEVEL 4  
(36'-6" NGVD) 43' - 0"
- LEVEL 3  
(24'-6" NGVD) 31' - 0"
- LEVEL 2  
(14'-7" NGVD) 21' - 1"
- LEVEL 1 - LOBBY  
(4'-8" NGVD) 11' - 2"
- ENTRY VESTIBULE  
(0'-0" NGVD) 6' - 6"
- LEVEL 0 - BASEMENT  
2' - 0"

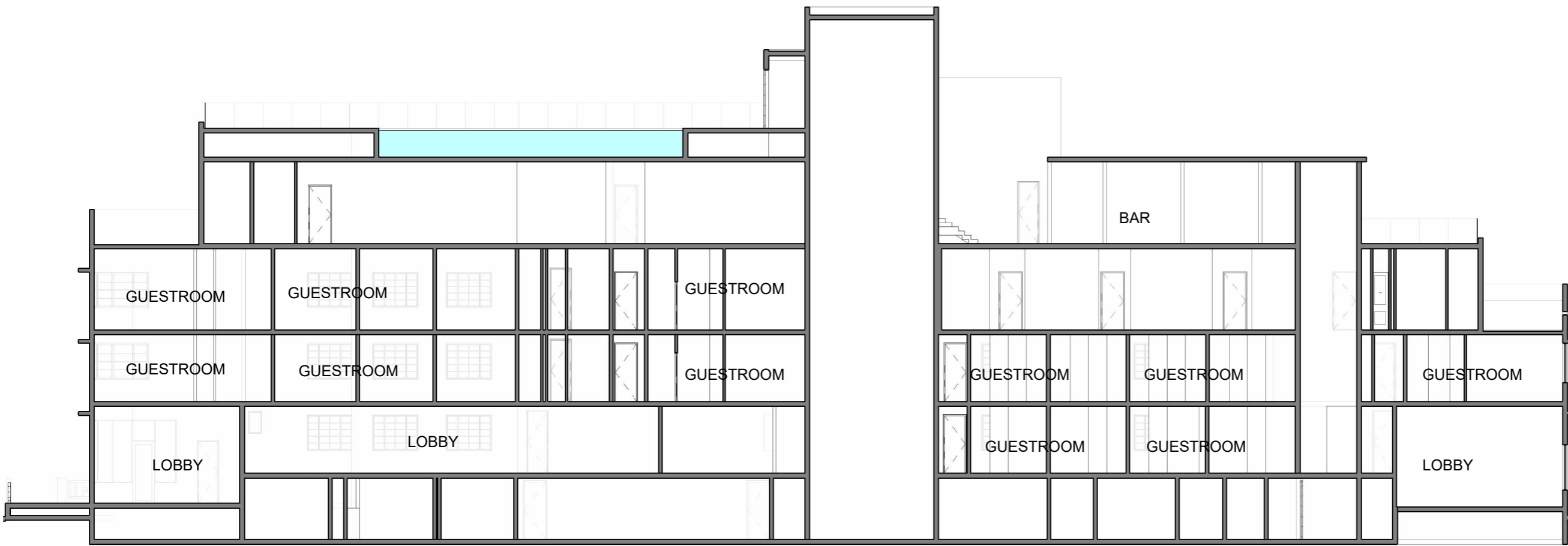

1 SECTION B - EXISTING  
1/16" = 1'-0"

- TOP OF ELEVATOR  
(69'-11" NGVD) 76' - 5"
- TOP OF ROOF  
(62'-6" NGVD) 69' - 0"
- POOL DECK - LEVEL 5  
(52'-6" NGVD) 59' - 0"
- BOTTOM OF POOL  
(48'-6" NGVD) 55' - 0"
- LEVEL 4  
(36'-6" NGVD) 43' - 0"
- LEVEL 3  
(24'-6" NGVD) 31' - 0"
- LEVEL 2  
(14'-7" NGVD) 21' - 1"
- LEVEL 1 - LOBBY  
(4'-8" NGVD) 11' - 2"
- ENTRY VESTIBULE  
(0'-0" NGVD) 6' - 6"
- LEVEL 0 - BASEMENT  
2' - 0"

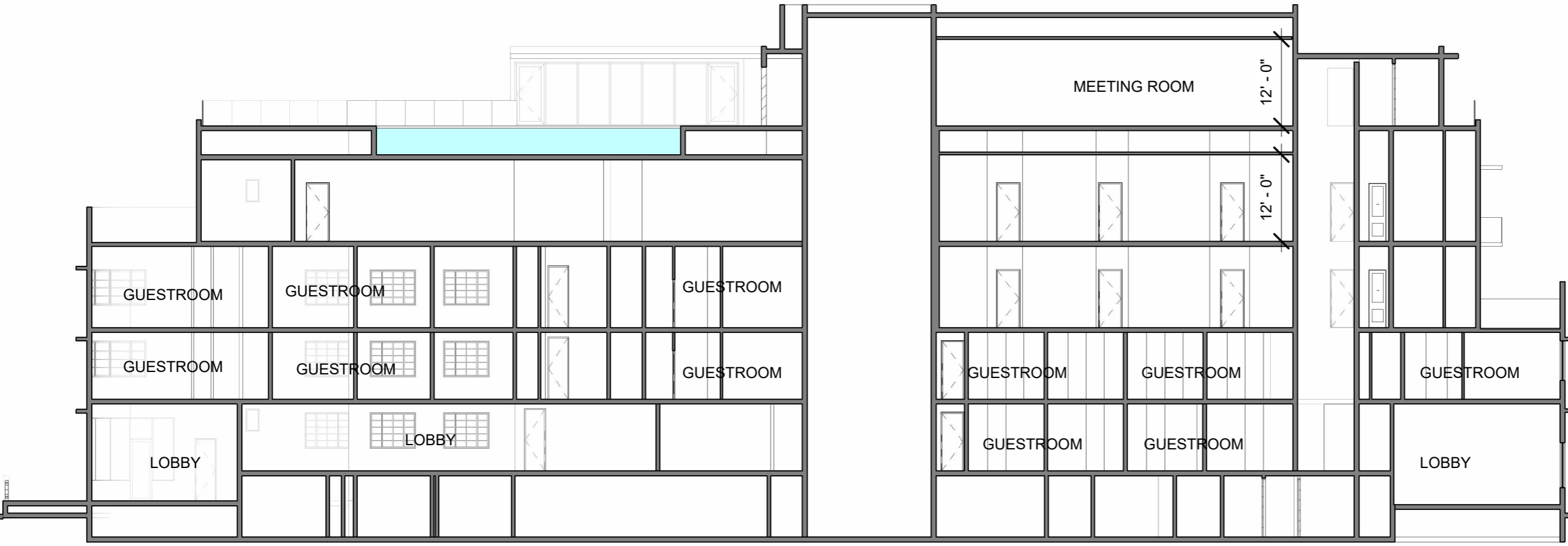

2 SECTION B - PROPOSED  
1/16" = 1'-0"

BUILDING  
SECTION

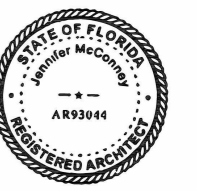

STUDIO MCG ARCHITECTURE  
JENNIFER MCCONNEY FLORIDA LIC# AR93044

SCALE: 1/16" = 1'-0"  
DRAWN BY: MWR / CA  
CHECK: \_\_\_\_\_  
DATE: 08/08/2022

SHEET NUMBER

A3.01