

# GALE SOUTH BEACH

1690 COLLINS AVE. MIAMI BEACH, FLORIDA, 33139

## HISTORIC PRESERVATION BOARD

FINAL SUBMISSION  
08/08/2022



### GALE SOUTH BEACH

1690 Collins Ave, Miami  
Beach, FL 33139

CONCEPT DESIGN

### COVER SHEET

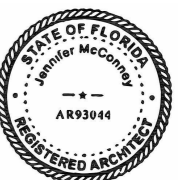

STUDIO MCG ARCHITECTURE  
JENNIFER MCCONNEY FLORIDA LIC# AR93044

ALL DRAWINGS AND WRITTEN MATERIAL APPEARING HEREIN  
CONSTITUTE THE ORIGINAL AND UNPUBLISHED WORK OF MCG  
ARCHITECTURE AND MAY NOT BE DUPLICATED, USED OR  
DISCLOSED WITHOUT THE EXPRESS WRITTEN CONSENT OF MCG  
ARCHITECTURE & PLANNING, INC. © 2019

SCALE: \_\_\_\_\_ MWR /

DRAWN BY: \_\_\_\_\_ CA

CHECK: \_\_\_\_\_

DATE 08/08/2022

SHEET NUMBER

A0.00

ZONING DATA SHEET

| ITEM # | Zoning Information             | LAND USE: CD-3                           |
|--------|--------------------------------|--|
| 1      | Address:                       | 1690 COLLINS AVE, Miami Beach , FL 33139 |
| 2      | Board and File numbers:        |  |
| 3      | Folio number(s):               | 02-3234-019-0640                         |
| 4      | Year constructed:              | 1952 and 2015                            |
| 5      | Base Flood Elevation:          | 8'-0" NGVD                               |
| 6      | Adjusted grade (Flood+Grade/2) | N/A                                      |
| 7      | Lot Width                      | 76'-0"                                   |
| 8      | Minimum Unit Size              | 300/335 SF                               |
| 9      | Existing User                  | HOTEL                                    |

|    | Maximum                     | Existing   | Proposed  | Deficiencies |
|----|-----------------------------|------------|-----------|--------------|
| 10 | Height                      | 75'-0"     | 52'-6"    | 62'-6"       |
| 11 | Number of Stories           |            | 4 STORIES | 5 STORIES    |
| 12 | FAR                         | 2.75       | 2.34      | 2.68         |
| 13 | FLOOR AREA Square Footage   | 51606.5 SF | 43,927 SF | 50,295 SF    |
| 14 | Square Footage by use       | N/A        | N/A       | N/A          |
| 15 | Number of Units Residential | N/A        | N/A       | N/A          |
| 16 | Number of Units Hotel       | N/A        | 87        | 97           |
| 17 | Number of Seats             | N/A        | N/A       | N/A          |
| 18 | Occupancy Load              | N/A        | N/A       | N/A          |

| Setbacks                       | Required                            | Existing | Proposed          | Deficiencies                 |
|--------------------------------|-------------------------------------|----------|-------------------|------------------------------|
| <b>At Grade Parking:</b>       |                                     |          |                   |                              |
| 19                             | Front Setback (SOUTH):              | 5'-0"    | N/A               | N/A                          |
| 20                             | Rear Setback (NORTH):               | 5'-0"    | N/A               | N/A                          |
| 21                             | Side Setback facing Street (EAST):  | 5'-0"    | N/A               | N/A                          |
| 22                             | Side Setback (WEST):                | 5'-0"    | N/A               | N/A                          |
| <b>Pedestal LEVEL 1 (CD-3)</b> |                                     |          |                   |                              |
|                                |                                     |          | 1st ADDITION 2012 | 2ND ADDITION 2022 (PROPOSED) |
| 23                             | Front Setback (EAST):               | 0'-0"    | 20'-4"            | 20'-4"                       |
| 24                             | Front Setback (WEST):               | 0'-0"    | 20'-4"            | 20'-4"                       |
| 25                             | Side Setback facing Street (NORTH): | 0'-0"    | 5'-0"             | 5'-0"                        |
| 26                             | Side Setback (SOUTH):               | 0'-0"    | 4'-10"            | 4'-10"                       |
| <b>TOWER SETBACKS</b>          |                                     |          |                   |                              |
| 27                             | Front Setback (EAST):               | 0'-0"    | 20'-4"            | 20'-4"                       |
| 28                             | Front Setback (WEST):               | 0'-0"    | 20'-4"            | 32'-0"                       |
| 29                             | Side Setback facing Street (NORTH): | 0'-0"    | 5'-0"             | 5'-0"                        |
| 30                             | Side Setback (SOUTH):               | 0'-0"    | 4'-10"            | 4'-10"                       |

| Parking                      | Required                                  | Existing | Proposed | Deficiencies |
|------------------------------|---|----------|----------|--------------|
| <b>Parking District NO.1</b> |   |          |          |              |
| 36                           | Proposed 10 Guestrooms (1 Space per unit) | 5        | 0        | 0            |
| 41                           | Proposed Meeting Rooms Area - 2,190 SF    | 0        | 0        | 0            |

Notes: If not applicable write N/A  
 All other data information may be required and presented like the above format.

| INDEX OF DRAWINGS   |  |         |         |         |         |
|---------------------|--|---------|---------|---------|---------|
| SHEET #             | DESCRIPTION                              | ISSUE 1 | ISSUE 1 | ISSUE 1 | ISSUE 1 |
| <b>ARCHITECTURE</b> |  |         |         |         |         |
| A1.03               | LEVEL 4 & 5 - FLOOR PLAN EXISTING / DEMO |         |         |         |         |
| <b>GENERAL</b>      |  |         |         |         |         |
| A0.00               | COVER SHEET                              |         |         |         |         |
| A0.01               | INDEX OF DRAWINGS & DATA                 |         |         |         |         |
| A0.02               | PROJECT DATA                             |         |         |         |         |
| A0.03               | PROJECT DATA                             |         |         |         |         |
| A0.04               | RENDERS                                  |         |         |         |         |
| A0.05               | AERIALS                                  |         |         |         |         |
| A0.06               | SITE VIEWS                               |         |         |         |         |
| A0.07               | AXONOMETRIC VIEWS OF SITE                |         |         |         |         |
| A0.08               | SITE PHOTO LOCATIONS                     |         |         |         |         |
| A0.09               | SITE PHOTO LOCATIONS                     |         |         |         |         |
| A0.10               | SITE PHOTO LOCATIONS                     |         |         |         |         |
| A0.11               | SITE PHOTO LOCATIONS                     |         |         |         |         |
| A0.12               | SITE PHOTO LOCATIONS                     |         |         |         |         |
| A0.13               | HISTORICAL IMAGES                        |         |         |         |         |
| A0.14               | SETBACK DIAGRAM                          |         |         |         |         |
| A0.15               | CONTEXT ELEVATION                        |         |         |         |         |
| A0.16               | F.A.R. DIAGRAMS                          |         |         |         |         |
| A0.17               | LOCATION PLAN                            |         |         |         |         |
| <b>SURVEY</b>       |  |         |         |         |         |
| V0.00               | SURVEY                                   |         |         |         |         |
| <b>ARCHITECTURE</b> |  |         |         |         |         |
| A1.00               | SITE PLAN                                |         |         |         |         |
| A1.01               | BASEMENT & LEVEL 1 - EXISTING / DEMO     |         |         |         |         |
| A1.02               | LEVEL 2 & 3 - FLOOR PLAN EXISTING / DEMO |         |         |         |         |
| A1.04               | ROOF LEVEL - FLOOR PLAN EXISTING / DEMO  |         |         |         |         |
| A1.05               | LEVEL 1 & 4 - FLOOR PLAN PROPOSED        |         |         |         |         |
| A1.06               | LEVEL 5 & ROOF- FLOOR PLAN PROPOSED      |         |         |         |         |
| A2.00               | NORTH ELEVATION - EXISTING               |         |         |         |         |
| A2.01               | SOUTH ELEVATION - EXISTING               |         |         |         |         |
| A2.02               | NORTH ELEVATION - PROPOSED               |         |         |         |         |
| A2.03               | SOUTH ELEVATION - PROPOSED               |         |         |         |         |
| A2.04               | EAST & WEST ELEVATION - EXISTING         |         |         |         |         |
| A2.05               | EAST & WEST ELEVATION - PROPOSED         |         |         |         |         |
| A2.06               | NORTH & SOUTH ELEVATION - RENDERED       |         |         |         |         |
| A2.07               | EAST & WEST ELEVATION - RENDERED         |         |         |         |         |
| A3.00               | BUILDING SECTION                         |         |         |         |         |
| A3.01               | BUILDING SECTION                         |         |         |         |         |

2231

PROJECT NUMBER

PROJECT NAME:

GALE SOUTH BEACH

1690 Collins Ave, Miami Beach, FL 33139

CONCEPT DESIGN

INDEX OF DRAWINGS & DATA



STUDIO MCG+G ARCHITECTURE  
 JENNIFER MCCONNEY FLORIDA LIC# AR93044

ALL DRAWINGS AND WRITTEN MATERIAL APPEARING HEREIN CONSTITUTE THE ORIGINAL AND UNPUBLISHED WORK OF MCG+G ARCHITECTURE AND MAY NOT BE DUPLICATED, USED OR DISCLOSED WITHOUT THE EXPRESS WRITTEN CONSENT OF MCG+G ARCHITECTURE & PLANNING, INC. © 2019

SCALE: \_\_\_\_\_  
 DRAWN BY: MWR / CA  
 CHECK: \_\_\_\_\_  
 DATE: 08/08/2022

SHEET NUMBER

A0.01



ORIGINAL

1 LEVEL 1 - UNITS  
1" = 40'-0"



ORIGINAL

2 LEVEL 2 - UNITS  
1" = 40'-0"

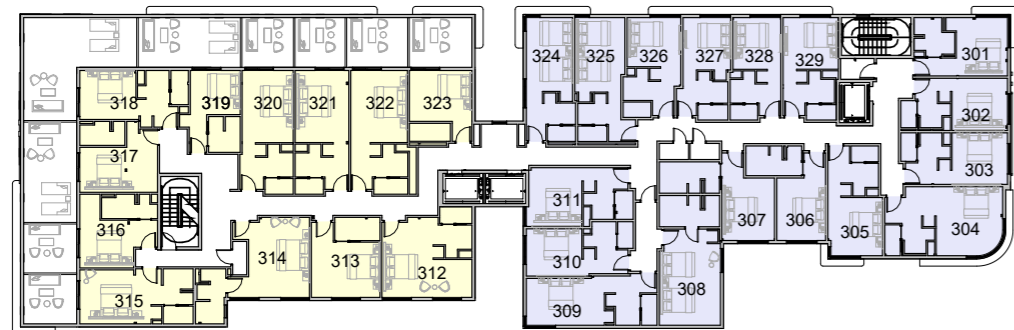

NON ORIGINAL  
ORIGINAL

3 LEVEL 3 - UNITS  
1" = 40'-0"

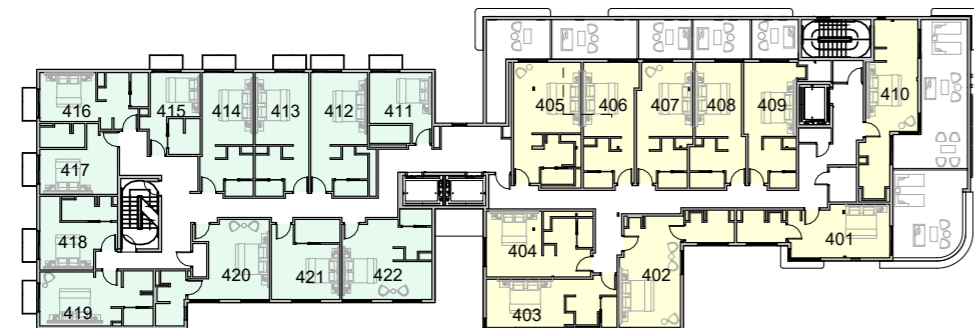

NEW  
NON ORIGINAL

4 LEVEL 4 - UNITS  
1" = 40'-0"

UNIT AREA SCHEDULE

| LEVEL           | ROOM # | AREA   | < 300 | 300 - 335 | > 335 | ROOM TYPE    |
|-----------------|--------|--------|-------|-----------|-------|--------------|
| LEVEL 1 - LOBBY | 106    | 223 SF | *     |           |       | ORIGINAL     |
| LEVEL 1 - LOBBY | 107    | 296 SF | *     |           |       | ORIGINAL     |
| LEVEL 1 - LOBBY | 108    | 296 SF | *     |           |       | ORIGINAL     |
| LEVEL 1 - LOBBY | 109    | 281 SF | *     |           |       | ORIGINAL     |
| LEVEL 1 - LOBBY | 110    | 349 SF |       | *         |       | ORIGINAL     |
| LEVEL 1 - LOBBY | 115    | 211 SF | *     |           |       | ORIGINAL     |
| LEVEL 1 - LOBBY | 117    | 223 SF | *     |           |       | ORIGINAL     |
| LEVEL 1 - LOBBY | 118    | 300 SF | *     |           |       | ORIGINAL     |
| LEVEL 1 - LOBBY | 119    | 291 SF | *     |           |       | ORIGINAL     |
| LEVEL 1 - LOBBY | 120    | 347 SF |       |           | *     | ORIGINAL     |
| LEVEL 1 - LOBBY | 122    | 359 SF |       |           | *     | ORIGINAL     |
| LEVEL 2         | 201    | 271 SF | *     |           |       | ORIGINAL     |
| LEVEL 2         | 202    | 248 SF | *     |           |       | ORIGINAL     |
| LEVEL 2         | 203    | 254 SF | *     |           |       | ORIGINAL     |
| LEVEL 2         | 204    | 358 SF |       |           | *     | ORIGINAL     |
| LEVEL 2         | 205    | 267 SF | *     |           |       | ORIGINAL     |
| LEVEL 2         | 206    | 250 SF | *     |           |       | ORIGINAL     |
| LEVEL 2         | 207    | 272 SF | *     |           |       | ORIGINAL     |
| LEVEL 2         | 208    | 363 SF |       |           | *     | ORIGINAL     |
| LEVEL 2         | 209    | 299 SF | *     |           |       | ORIGINAL     |
| LEVEL 2         | 210    | 241 SF | *     |           |       | ORIGINAL     |
| LEVEL 2         | 211    | 268 SF | *     |           |       | ORIGINAL     |
| LEVEL 2         | 212    | 229 SF | *     |           |       | ORIGINAL     |
| LEVEL 2         | 213    | 296 SF | *     |           |       | ORIGINAL     |
| LEVEL 2         | 214    | 296 SF | *     |           |       | ORIGINAL     |
| LEVEL 2         | 215    | 280 SF | *     |           |       | ORIGINAL     |
| LEVEL 2         | 216    | 318 SF |       | *         |       | ORIGINAL     |
| LEVEL 2         | 217    | 230 SF | *     |           |       | ORIGINAL     |
| LEVEL 2         | 218    | 294 SF | *     |           |       | ORIGINAL     |
| LEVEL 2         | 219    | 239 SF | *     |           |       | ORIGINAL     |
| LEVEL 2         | 220    | 240 SF | *     |           |       | ORIGINAL     |
| LEVEL 2         | 221    | 209 SF | *     |           |       | ORIGINAL     |
| LEVEL 2         | 222    | 219 SF | *     |           |       | ORIGINAL     |
| LEVEL 2         | 223    | 261 SF | *     |           |       | ORIGINAL     |
| LEVEL 2         | 225    | 293 SF | *     |           |       | ORIGINAL     |
| LEVEL 2         | 226    | 300 SF | *     |           |       | ORIGINAL     |
| LEVEL 2         | 227    | 300 SF | *     |           |       | ORIGINAL     |
| LEVEL 2         | 228    | 292 SF | *     |           |       | ORIGINAL     |
| LEVEL 2         | 229    | 346 SF |       |           | *     | ORIGINAL     |
| LEVEL 2         | 231    | 367 SF |       |           | *     | ORIGINAL     |
| LEVEL 2         | 232    | 290 SF | *     |           |       | ORIGINAL     |
| LEVEL 2         | 233    | 301 SF | *     |           |       | ORIGINAL     |
| LEVEL 2         | 234    | 252 SF | *     |           |       | ORIGINAL     |
| LEVEL 2         | 235    | 215 SF | *     |           |       | ORIGINAL     |
| LEVEL 2         | 236    | 236 SF | *     |           |       | ORIGINAL     |
| LEVEL 2         | 237    | 260 SF | *     |           |       | ORIGINAL     |
| LEVEL 3         | 301    | 265 SF | *     |           |       | ORIGINAL     |
| LEVEL 3         | 302    | 248 SF | *     |           |       | ORIGINAL     |
| LEVEL 3         | 303    | 254 SF | *     |           |       | ORIGINAL     |
| LEVEL 3         | 304    | 367 SF |       |           | *     | ORIGINAL     |
| LEVEL 3         | 305    | 271 SF | *     |           |       | ORIGINAL     |
| LEVEL 3         | 306    | 254 SF | *     |           |       | ORIGINAL     |
| LEVEL 3         | 307    | 276 SF | *     |           |       | ORIGINAL     |
| LEVEL 3         | 308    | 368 SF |       |           | *     | ORIGINAL     |
| LEVEL 3         | 309    | 309 SF | *     |           |       | ORIGINAL     |
| LEVEL 3         | 310    | 241 SF | *     |           |       | ORIGINAL     |
| LEVEL 3         | 311    | 268 SF | *     |           |       | ORIGINAL     |
| LEVEL 3         | 312    | 355 SF |       |           | *     | NON ORIGINAL |
| LEVEL 3         | 313    | 252 SF | *     |           |       | NON ORIGINAL |
| LEVEL 3         | 314    | 347 SF |       | *         |       | NON ORIGINAL |
| LEVEL 3         | 315    | 298 SF | *     |           |       | NON ORIGINAL |
| LEVEL 3         | 316    | 248 SF | *     |           |       | NON ORIGINAL |
| LEVEL 3         | 317    | 252 SF | *     |           |       | NON ORIGINAL |
| LEVEL 3         | 318    | 269 SF | *     |           |       | NON ORIGINAL |
| LEVEL 3         | 319    | 200 SF | *     |           |       | NON ORIGINAL |
| LEVEL 3         | 320    | 292 SF | *     |           |       | NON ORIGINAL |
| LEVEL 3         | 321    | 302 SF | *     |           |       | NON ORIGINAL |
| LEVEL 3         | 322    | 338 SF |       |           | *     | NON ORIGINAL |
| LEVEL 3         | 323    | 221 SF | *     |           |       | NON ORIGINAL |
| LEVEL 3         | 324    | 287 SF | *     |           |       | ORIGINAL     |
| LEVEL 3         | 325    | 297 SF | *     |           |       | ORIGINAL     |
| LEVEL 3         | 326    | 248 SF | *     |           |       | ORIGINAL     |
| LEVEL 3         | 327    | 211 SF | *     |           |       | ORIGINAL     |
| LEVEL 3         | 328    | 233 SF | *     |           |       | ORIGINAL     |
| LEVEL 3         | 329    | 256 SF | *     |           |       | ORIGINAL     |





ORIGINAL

① LEVEL 1 - UNITS  
1" = 40'-0"



ORIGINAL

② LEVEL 2 - UNITS  
1" = 40'-0"



NON ORIGINAL  
ORIGINAL

③ LEVEL 3 - UNITS  
1" = 40'-0"

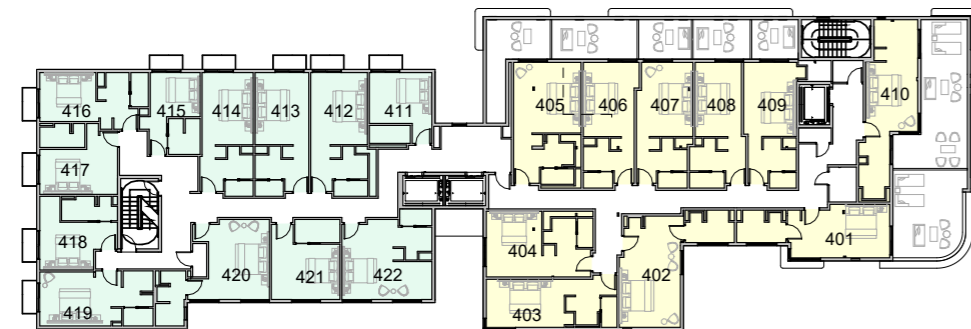

NEW  
NON ORIGINAL

④ LEVEL 4 - UNITS  
1" = 40'-0"

| UNIT AREA SCHEDULE |        |        |       |           |       |              |
|--------------------|--------|--------|-------|-----------|-------|--------------|
| LEVEL              | ROOM # | AREA   | < 300 | 300 - 335 | > 335 | ROOM TYPE    |
| LEVEL 4            | 401    | 336 SF |       | •         |       | NON ORIGINAL |
| LEVEL 4            | 402    | 400 SF |       |           | •     | NON ORIGINAL |
| LEVEL 4            | 403    | 311 SF | •     |           |       | NON ORIGINAL |
| LEVEL 4            | 404    | 324 SF |       | •         |       | NON ORIGINAL |
| LEVEL 4            | 405    | 386 SF |       |           | •     | NON ORIGINAL |
| LEVEL 4            | 406    | 301 SF | •     |           |       | NON ORIGINAL |
| LEVEL 4            | 407    | 309 SF |       | •         |       | NON ORIGINAL |
| LEVEL 4            | 408    | 289 SF | •     |           |       | NON ORIGINAL |
| LEVEL 4            | 409    | 300 SF | •     |           |       | NON ORIGINAL |
| LEVEL 4            | 410    | 376 SF |       |           | •     | NON ORIGINAL |
| LEVEL 4            | 411    | 221 SF | •     |           |       | NEW          |
| LEVEL 4            | 412    | 338 SF |       | •         |       | NEW          |
| LEVEL 4            | 413    | 302 SF | •     |           |       | NEW          |
| LEVEL 4            | 414    | 292 SF | •     |           |       | NEW          |
| LEVEL 4            | 415    | 200 SF | •     |           |       | NEW          |
| LEVEL 4            | 416    | 269 SF | •     |           |       | NEW          |
| LEVEL 4            | 417    | 252 SF | •     |           |       | NEW          |
| LEVEL 4            | 418    | 248 SF | •     |           |       | NEW          |
| LEVEL 4            | 419    | 298 SF | •     |           |       | NEW          |
| LEVEL 4            | 420    | 347 SF |       |           | •     | NEW          |
| LEVEL 4            | 421    | 252 SF | •     |           |       | NEW          |
| LEVEL 4            | 422    | 355 SF |       |           | •     | NEW          |

Grand total: 97





JAMES AVE / 17TH STREET - EXISTING



COLLINS AVE / 17TH STREET - EXISTING



JAMES AVE / 17TH STREET - PROPOSED



COLLINS AVE / 17TH STREET - PROPOSED

**GALE SOUTH  
 BEACH**

1690 Collins Ave, Miami  
 Beach, FL 33139

CONCEPT DESIGN

**RENDERS**



STUDIO MCG ARCHITECTURE  
 JENNIFER MCCONNEY FLORIDA LIC# AR93044

ALL DRAWINGS AND WRITTEN MATERIAL APPEARING HEREIN  
 CONSTITUTE THE ORIGINAL AND UNPUBLISHED WORK OF MCG  
 ARCHITECTURE AND MAY NOT BE DUPLICATED, USED OR  
 DISCLOSED WITHOUT THE EXPRESS WRITTEN CONSENT OF MCG  
 ARCHITECTURE & PLANNING, INC. © 2019

SCALE:  
 DRAWN BY: MWR / CA  
 CHECK:  
 DATE: 08/08/2022  
 SHEET NUMBER

**GALE SOUTH BEACH**

1690 Collins Ave, Miami Beach, FL 33139

CONCEPT DESIGN

**AERIALS**



STUDIO MCG ARCHITECTURE  
 JENNIFER MCCONNEY FLORIDA LIC# AR93044

ALL DRAWINGS AND WRITTEN MATERIAL APPEARING HEREIN CONSTITUTE THE ORIGINAL AND UNPUBLISHED WORK OF MCG ARCHITECTURE AND MAY NOT BE DUPLICATED, USED OR DISCLOSED WITHOUT THE EXPRESS WRITTEN CONSENT OF MCG ARCHITECTURE & PLANNING, INC. © 2019

SCALE:  
 DRAWN BY: MWR / CA

CHECK:  
 DATE: 08/08/2022

SHEET NUMBER

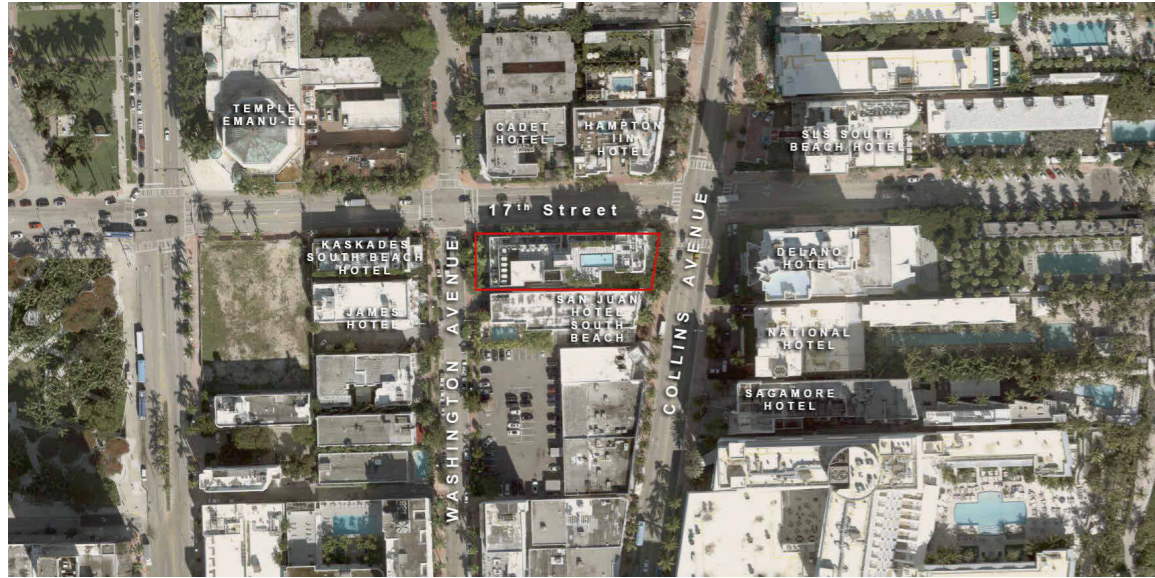

AERIAL ENLARGED MAP

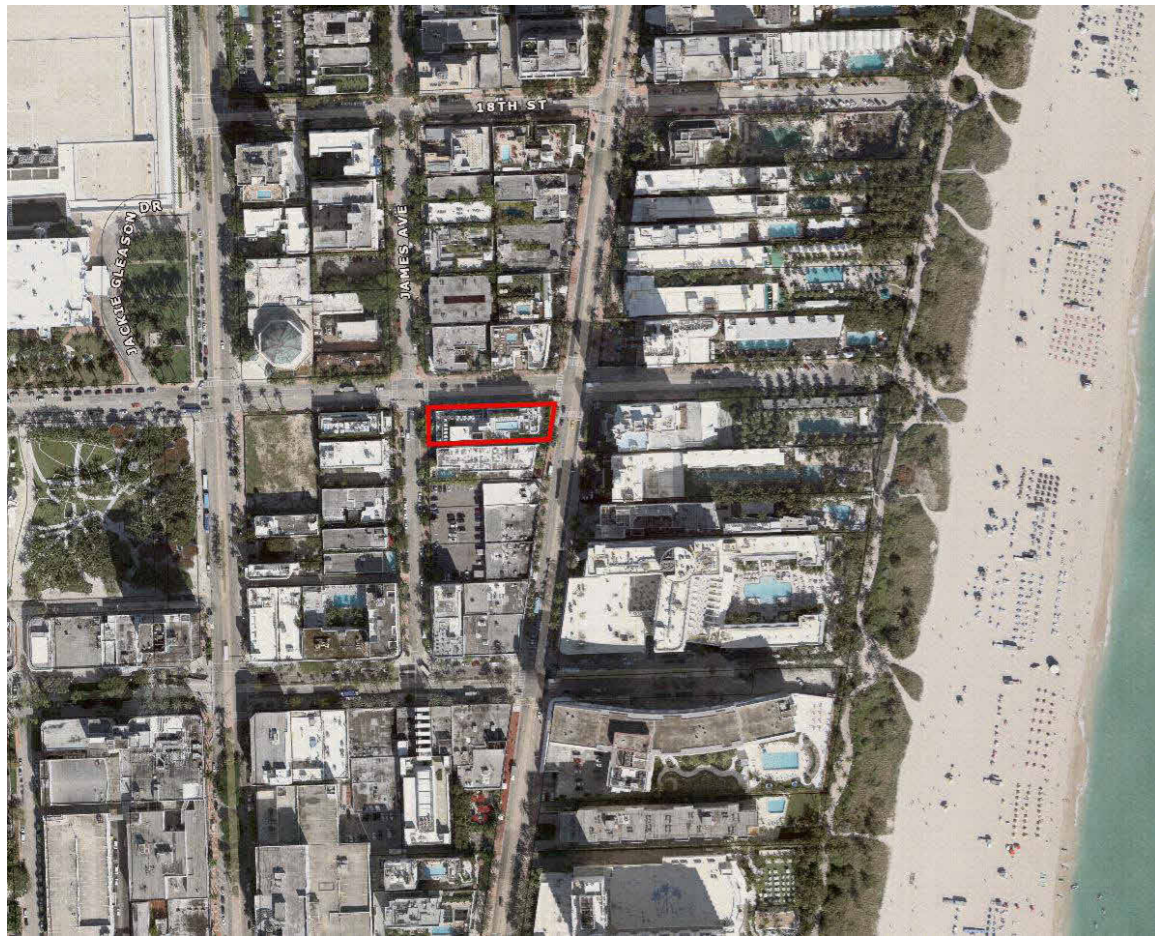

AERIAL MAP

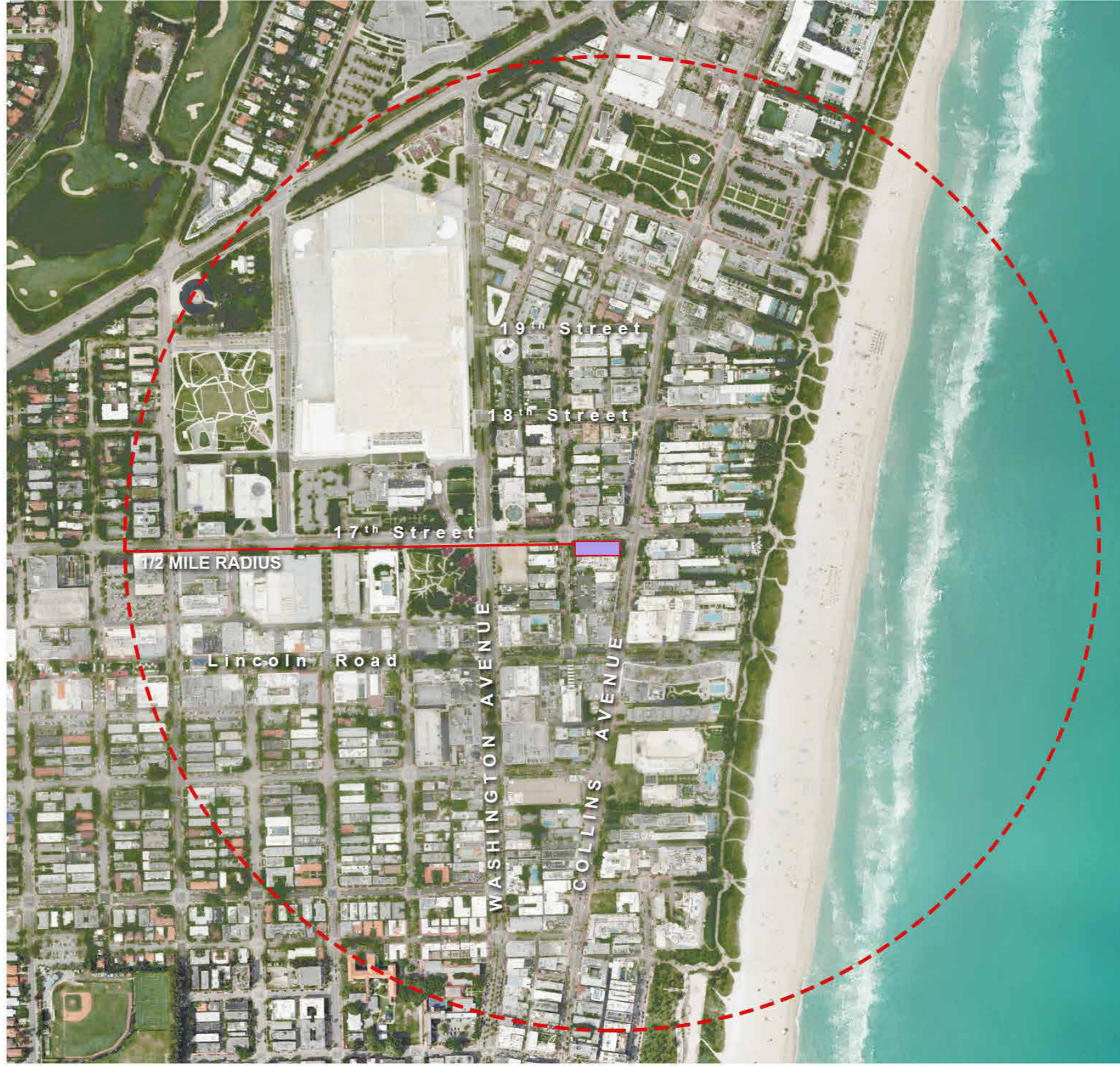

AERIAL OF 1/2 MILE RADIUS



JAMES AVE / 17TH STREET



JAMES AVE / 17TH STREET

**GALE SOUTH  
 BEACH**

1690 Collins Ave. Miami  
 Beach, FL 33139

CONCEPT DESIGN

**SITE VIEWS**



STUDIO MCG ARCHITECTURE  
 JENNIFER MCCONNEY FLORIDA LIC# AR93044

ALL DRAWINGS AND WRITTEN MATERIAL APPEARING HEREIN  
 CONSTITUTE THE ORIGINAL AND UNPUBLISHED WORK OF MCG  
 ARCHITECTURE AND MAY NOT BE DUPLICATED, USED OR  
 DISCLOSED WITHOUT THE EXPRESS WRITTEN CONSENT OF MCG  
 ARCHITECTURE & PLANNING, INC. © 2019

SCALE:  
 DRAWN BY: Author  
 CHECK:  
 DATE: 06/29/22

SHEET NUMBER

**GALE SOUTH  
 BEACH**

1690 Collins Ave. Miami  
 Beach, FL 33139

CONCEPT DESIGN

**AXONOMETRIC  
 VIEWS OF  
 SITE**



STUDIO MCG ARCHITECTURE  
 JENNIFER MCCONNEY FLORIDA LIC# AR93044

ALL DRAWINGS AND WRITTEN MATERIALS APPEARING HEREIN  
 CONSTITUTE THE ORIGINAL AND UNPUBLISHED WORK OF MCG  
 ARCHITECTURE AND MAY NOT BE DUPLICATED, USED OR  
 DISCLOSED WITHOUT THE EXPRESS WRITTEN CONSENT OF MCG  
 ARCHITECTURE & PLANNING, INC. © 2019

SCALE:  
 DRAWN BY: MWR / CA  
 CHECK:  
 DATE: 08/08/2022

SHEET NUMBER



BIRDS EYE VIEW - EAST FACADE

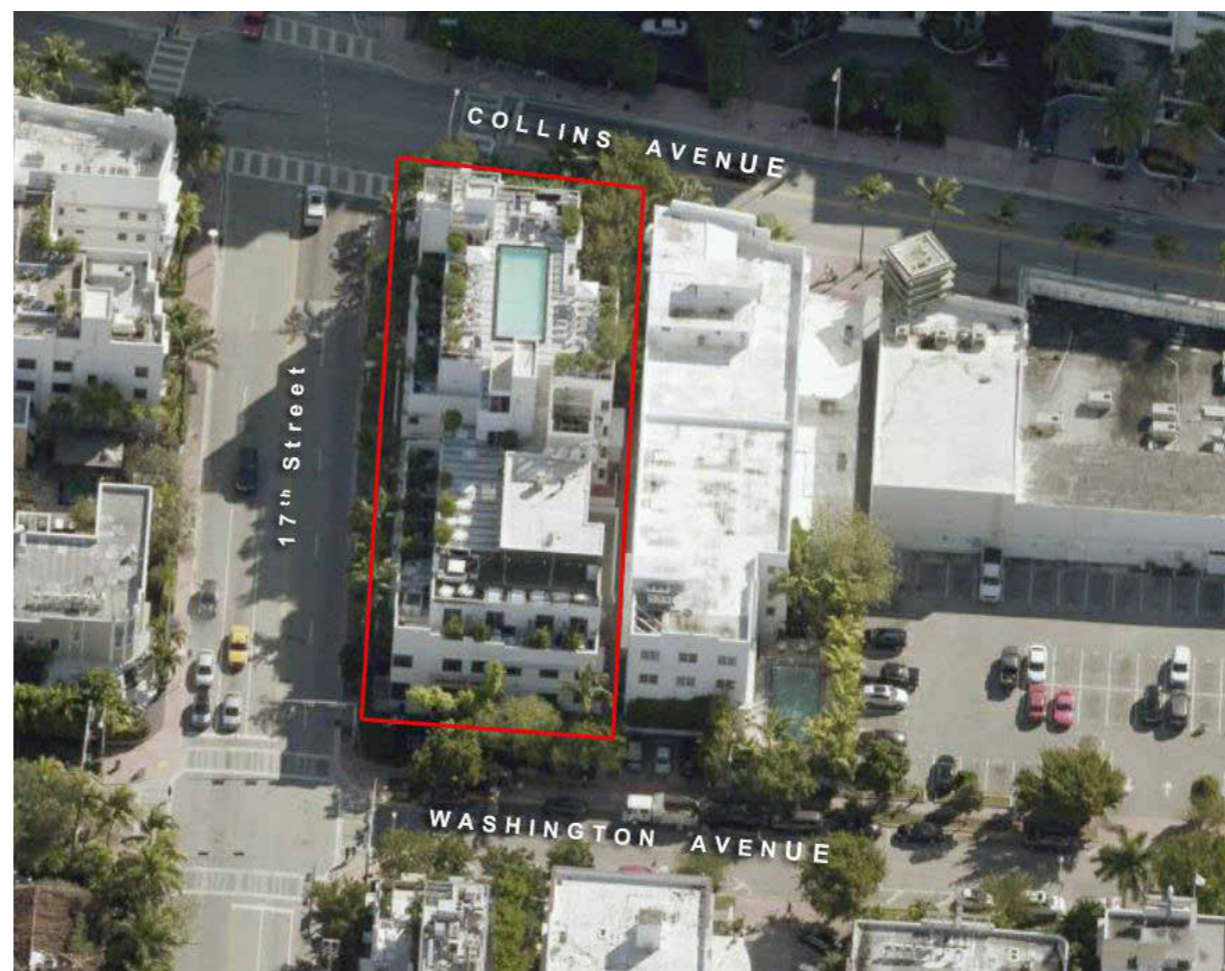

BIRDS EYE VIEW - WEST FACADE



BIRDS EYE VIEW - SOUTH FACADE



BIRDS EYE VIEW - NORTH FACADE



**GALE SOUTH  
 BEACH**

1690 Collins Ave. Miami  
 Beach, FL 33139

CONCEPT DESIGN

**SITE PHOTO  
 LOCATIONS**



1. VIEW FROM ALTON ROAD

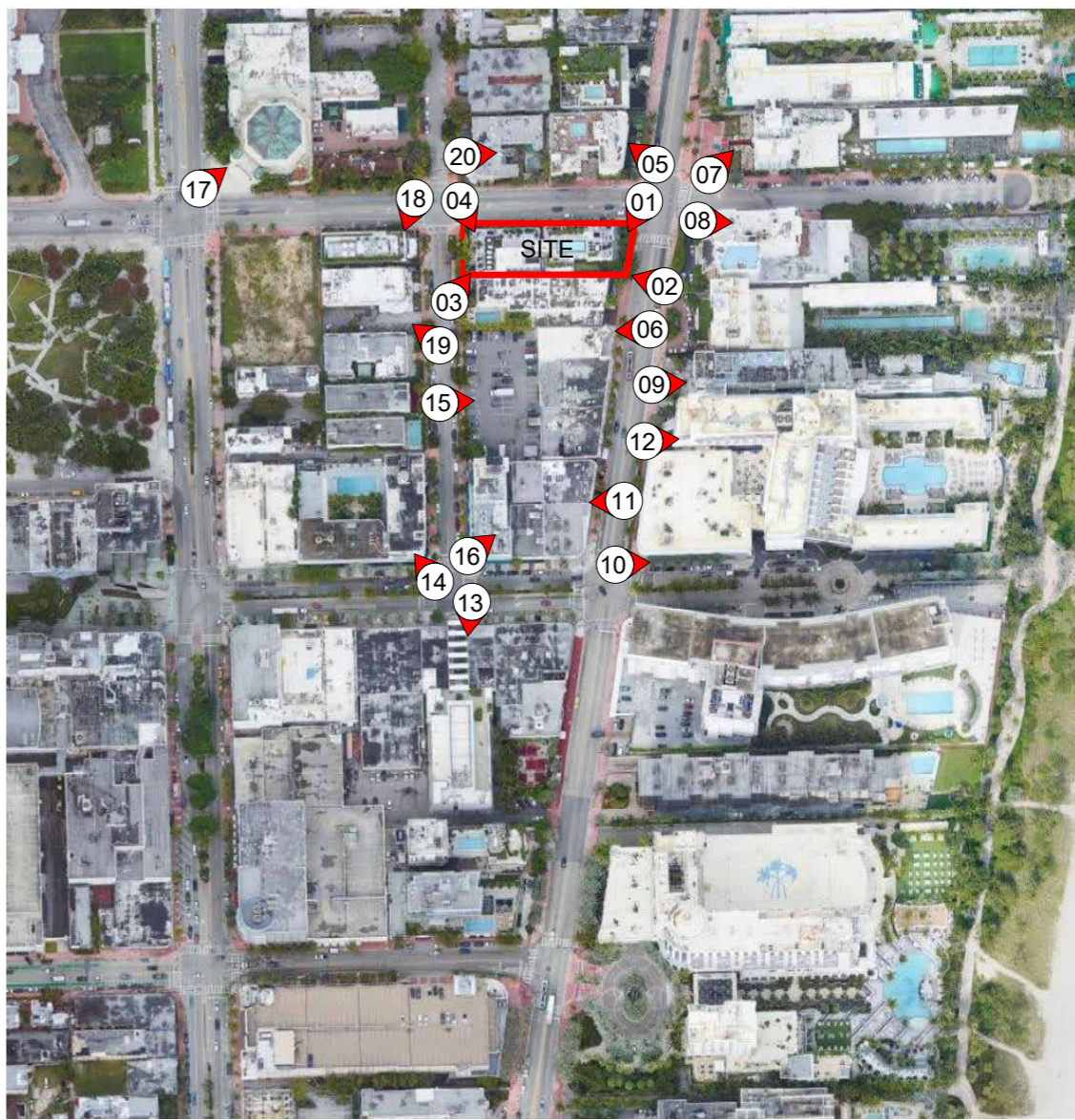

○ SITE  
 N.T.S.



2. VIEW FROM ALTON ROAD



3. VIEW FROM JAMES AVENUE



4. VIEW FROM 17TH ST.



STUDIO MCG ARCHITECTURE  
 JENNIFER MCCONNEY FLORIDA LIC# AR93044

SCALE: 3/32" = 1'-0"  
 DRAWN BY: MWR / CA  
 CHECK: \_\_\_\_\_  
 DATE: 08/08/2022

SHEET NUMBER

**GALE SOUTH  
 BEACH**

1690 Collins Ave. Miami  
 Beach, FL 33139

CONCEPT DESIGN

**SITE PHOTO  
 LOCATIONS**



5. THE CLAREMONT HOTEL - VIEW FROM 17<sup>TH</sup> ST & COLLINS AVE

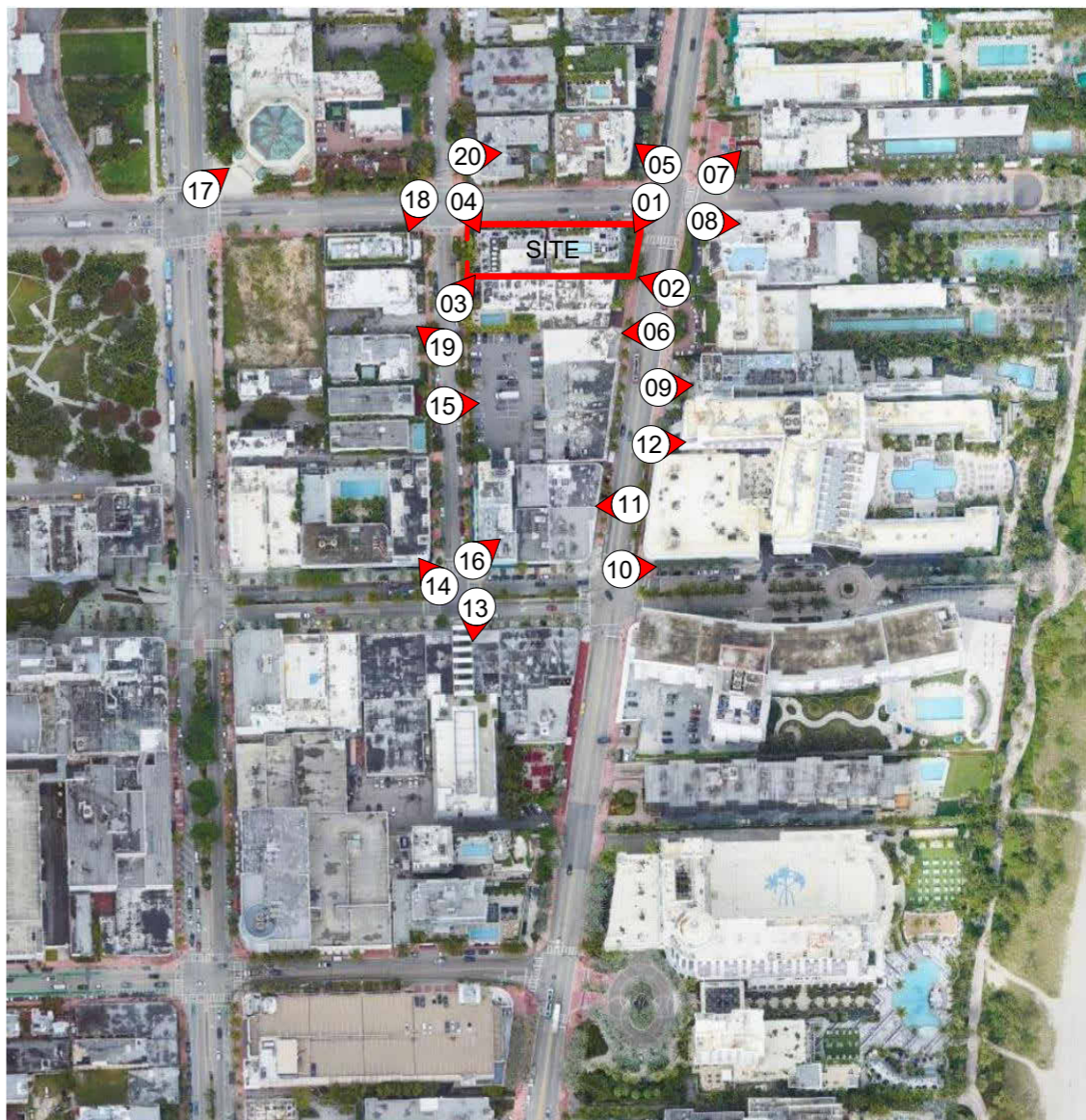

○ SITE  
 N.T.S.



6. SAN JUAN HOTEL - VIEW FROM COLLINS AVE



7. DELANO HOTEL - VIEW FROM 17<sup>TH</sup> ST & COLLINS AVE



8. SLS HOTEL - VIEW FROM 17<sup>TH</sup> ST & COLLINS AVE



STUDIO MCG ARCHITECTURE  
 JENNIFER MCCONNEY FLORIDA LIC# AR93044

SCALE: 3/32" = 1'-0"  
 DRAWN BY: MWR / CA  
 CHECK: \_\_\_\_\_  
 DATE: 08/08/2022

SHEET NUMBER