

DISCAYNE BAY
LOCATION SKETCH

LEGAL DESCRIPTION
 1/2 AC. 1/4 SEC. 16 T. 25 N. R. 25 W. CO. OF DADE FLA.

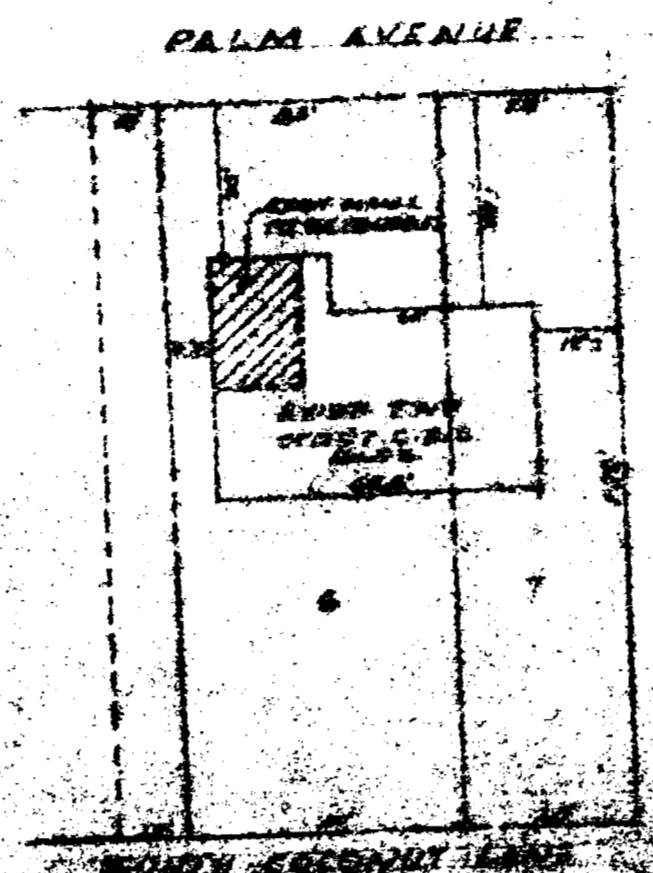

PALM AVENUE
 1/2 AC. 1/4 SEC. 16 T. 25 N. R. 25 W. CO. OF DADE FLA.

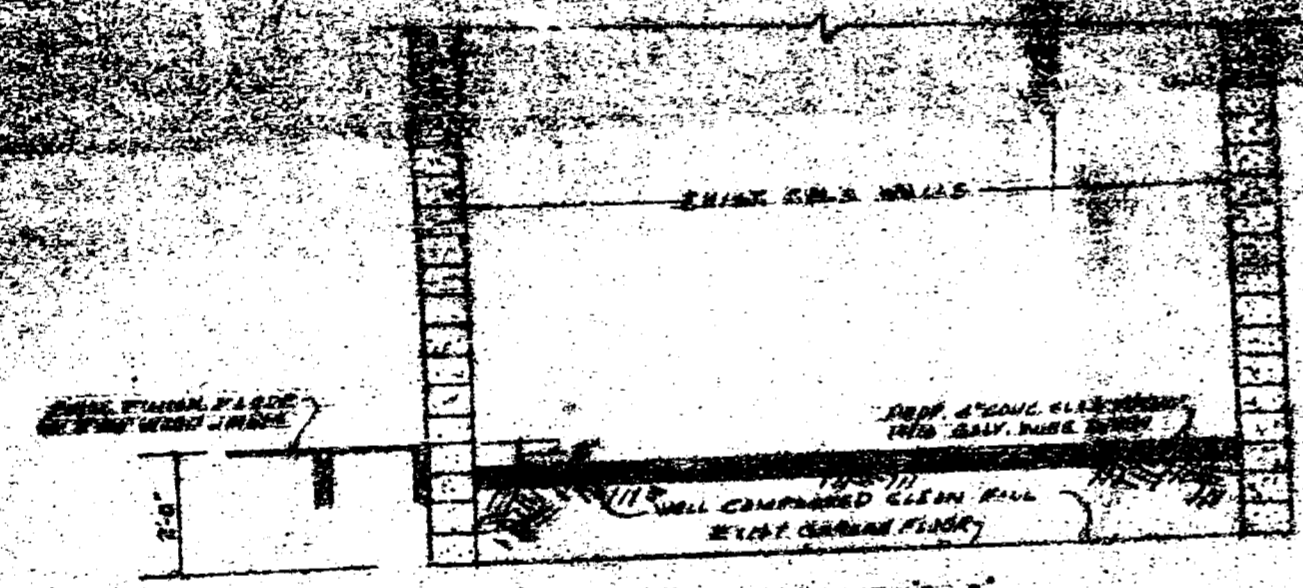

SECTION A-A
 SCALE 1/2"=1'-0"

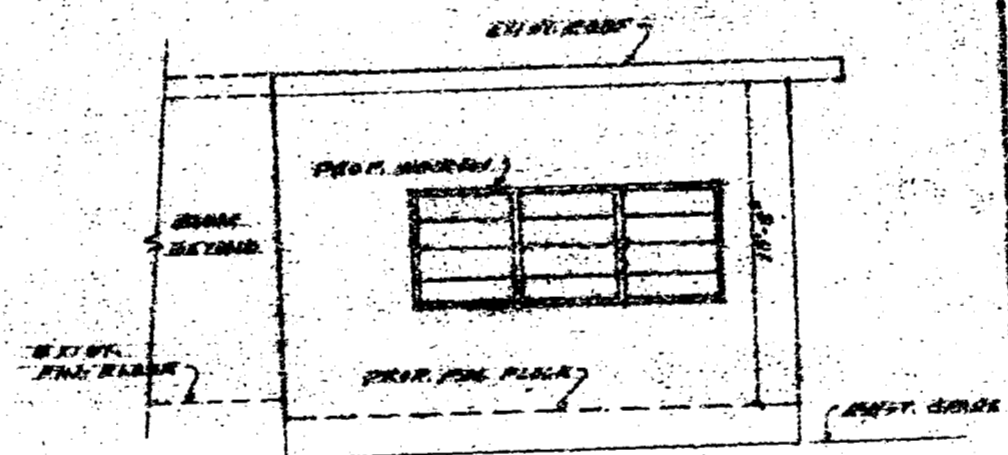

NORTH ELEVATION
 SCALE 1/2"=1'-0"

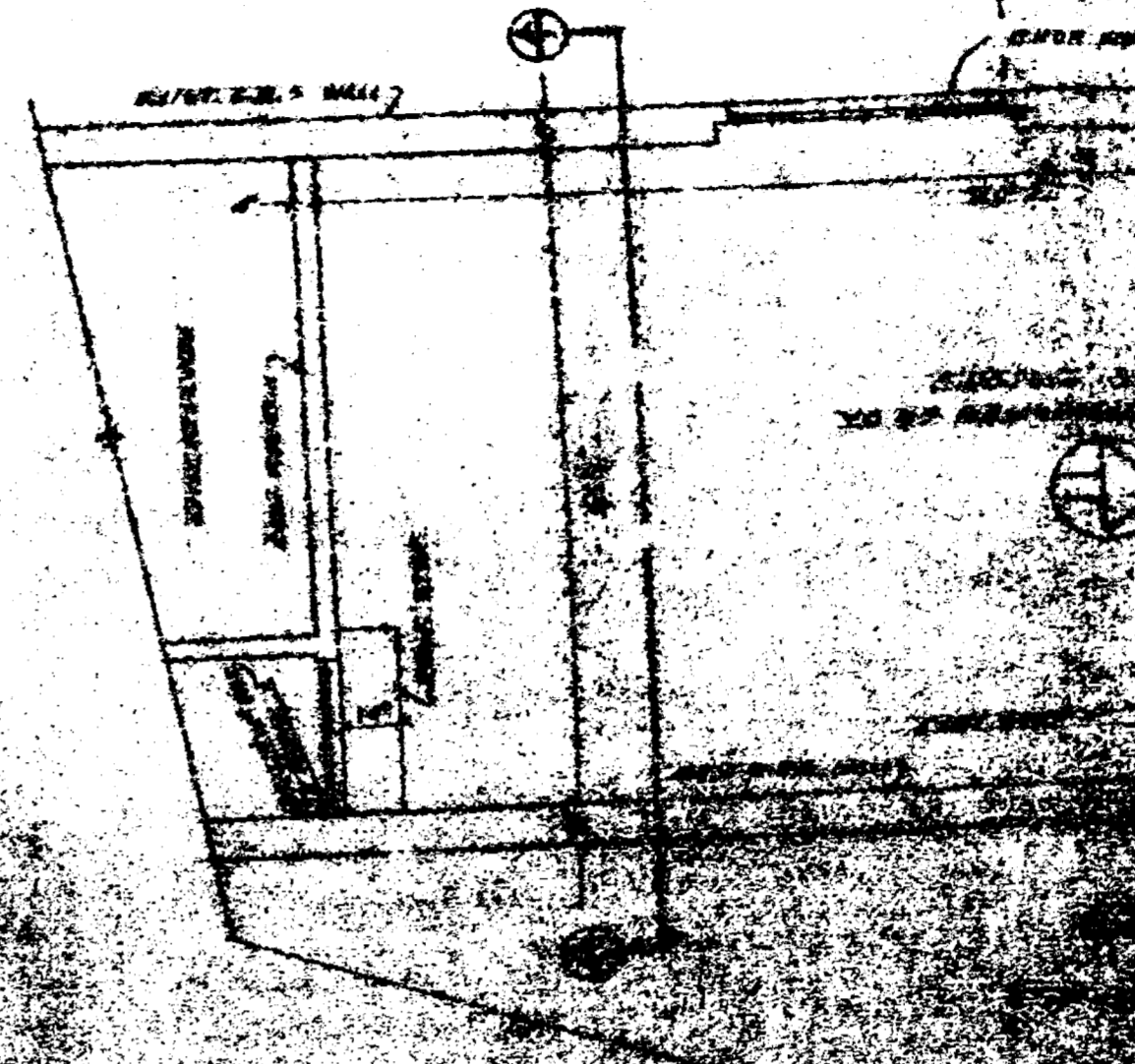

OFFICE COPY

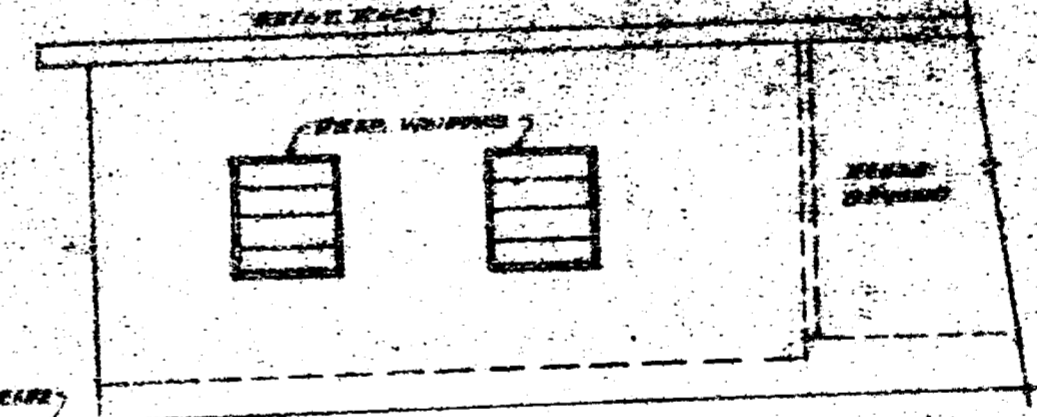

WEST ELEVATION
 SCALE 1/2"=1'-0"

PUBLIC UTILITIES DEPARTMENT - - - CONSTRUCTION SERVICES

TO: PUBLIC UTILITIES DEPARTMENT - ENGINEERING DIVISION

LEGAL DESCRIPTION: E. 40 ft. of L: 8 & all of L: 7 B: E-2 Amended Riviera 1st & 2nd Addition

LEGAL ADDRESS: 230 Palm Ave.

TYPE OF BUILDING: Addition and driveway

A plan for this building has been submitted to this Division. Please list city corrections below and return to Construction Services.

GARBAGE FACILITIES: TO USE EXISTING FACILITIES

SANITARY SEWER: " " " "

WATER: " " " "

DRAINAGE: AS SHOWN

GRADES: AS SHOWN

ENCROACHMENTS: NONE

EASEMENTS:

Public Utilities Department Permits required for work done on City Property

COMMENTS:

COMPLETE SECTIONS OF CURB AND GUTTER TO BE REMOVED AND REPLACED WHERE NECESSARY.

Clara M. ...
 (OWNER)

OK for permit subject to above corrections

Sent to Construction Services NOV. 10, 1978
 (date) Frank Symonin / ENGINEERING DIVISION

14153

CITY OF MIAMI BEACH
 APPROVED
 11-10-78

PALM AVENUE
 FROM DRIVEWAY
 SCALE 1/2"=1'-0"