



ESPAÑOLA HOTEL

1434 WASHINGTON AVENUE
MIAMI BEACH, FLORIDA 33139

OWNER
INFINITY ESPANOLA HOTEL VENTURE, LLC
1407 BROADWAY, 30TH FLOOR
NEW YORK, NEW YORK 10018

DESIGN ARCHITECT
WILKINSON ARCHITECTS PLLC
265 CANAL STREET / SUITE 507
NEW YORK, NEW YORK 10013

DNB
DESIGN GROUP
2020 PONCE DE LEON BOULEVARD
CORAL GABLES, FLORIDA 33134
MAIN: 305.444.5545
FAX: 305.444.5509

INDEX OF DRAWINGS

EXISTING CONDITIONS

- SITE SURVEY
- C-1 ZONING INFORMATION & LOCATION MAPS
- C-2 EXTERIOR EXISTING CONDITIONS
- C-3 EXTERIOR EXISTING CONDITIONS
- C-4 EXTERIOR EXISTING CONDITIONS
- C-5 EXTERIOR EXISTING CONDITIONS
- C-6 EXTERIOR EXISTING CONDITIONS
- C-7 EXTERIOR EXISTING CONDITIONS
- C-8 EXTERIOR EXISTING CONDITIONS
- C-9 INTERIOR EXISTING CONDITIONS
- C-10 INTERIOR EXISTING CONDITIONS
- C-11 INTERIOR EXISTING CONDITIONS
- C-12 HISTORIC PHOTOS
- C-13 HISTORIC PHOTOS
- C-14 HISTORIC PHOTOS
- C-15 FIRST & SECOND FLOOR EXISTING F.A.R.
- C-16 THIRD FLOOR & ROOF EXISTING F.A.R.
- C-17 FIRST & SECOND FLOOR PROPOSED F.A.R
- C-18 THIRD FLOOR & ROOF PROPOSED F.A.R

EXISTING PLANS

- EX-1 EXISTING SITE PLAN
- EX-2 FIRST & SECOND FLOOR EXISTING PLANS
- EX-3 THIRD FLOOR & ROOF EXISTING PLANS
- EX-4 COURTYARD ELEVATIONS

DEMOLITION PLANS

- D-1 FIRST FLOOR DEMOLITION PLANS
- D-2 SECOND & THIRD FLOOR DEMOLITION PLANS

PROPOSED ARCHITECTURE

- A-1 FIRST & SECOND FLOOR PROPOSED PLANS
- A-2 THIRD FLOOR & ROOF PROPOSED PLANS

FACADE PROGRAM

- A-3 RENDERINGS
- A-4 PRECEDENT IMAGES
- A-5 PRECEDENT IMAGES
- A-6 ELEVATIONS
- A-7 ELEVATIONS
- A-8 ELEVATIONS
- A-9 AWNINGS, SIGNAGE, SHUTTERS DETAILS

LOBBY

- A-10 LOBBY RENDERING
- A-11 LOBBY CHANGES
- A-12 LOBBY CHANGES
- A-13 NORTH LOBBY PLANS & ELEVATIONS
- A-14 ENLARGED LOBBY PLAN
- A-15 LOBBY PROPOSED INTERIOR ELEVATIONS

COURTYARD ARCHITECTURE

- A-16 ROOF DECK RENDERINGS
- A-17 EXISTING COURTYARD ELEVATIONS
- A-18 PROPOSED COURTYARD ELEVATIONS
- A-19 COURTYARD RENDERINGS
- A-20 COURTYARD BUILDING #1 PLAN
- A-21 COURTYARD BUILDING #1 EXISTING ELEVATIONS
- A-22 COURTYARD BUILDING #1 EXISTING ELEVATIONS
- A-23 COURTYARD BUILDING #1 PROPOSED ELEVATIONS
- A-24 COURTYARD BUILDING #1 PROPOSED ELEVATIONS
- A-25 ROOF DECK PLAN & SECTION
- A-26 ROOF DECK DETAIL ELEVATIONS
- A-27 TRELLIS & PLANTER DETAILS

LANDSCAPE ARCHITECTURE

- L-1 LANDSCAPE PLAN

SCOPE OF WORK

1. PAINT EXTERIOR OF BUILDING
2. RENOVATE AND RECONFIGURE THE EXISTING LOBBY
3. ADDITION OF 3 NEW ELEVATORS
4. ADDITION OF RECREATION DECKS ON TOP OF COURTYARD BUILDINGS
5. CREATE LOUNGE AREA AT THE GROUND FLOOR OF ONE OF THE COURTYARD BUILDINGS
6. RECONFIGURE EXISTING LOBBY STAIRS
7. ADDITION OF COURTYARD BRIDGES

ESPAÑOLA HOTEL

1434 WASHINGTON AVENUE
MIAMI BEACH, FLORIDA 33139

CAP FINAL SUBMITTAL 12.15.2016

OWNER
INFINITY ESPANOLA HOTEL VENTURE, LLC
1407 BROADWAY, 30TH FLOOR
NEW YORK, NEW YORK 10018

DESIGN ARCHITECT
WILKINSON ARCHITECTS PLLC
265 CANAL STREET / SUITE 507
NEW YORK, NEW YORK 10013

DNB
DESIGN GROUP
2020 PONCE DE LEON BOULEVARD
CORAL GABLES, FLORIDA 33134
MAIN: 305.444.5545
FAX: 305.444.5509

| BUILDING RENOVATIONS | |
|--|----------------------------------|
| PROJECT CRITERIA - ZONING / SETBACKS / OVERVIEW | |
| ADDRESS | |
| 1434 WASHINGTON AVE MIAMI BEACH, FL | |
| ZONING CLASSIFICATION | |
| COMMERCIAL, MEDIUM INTENSITY DISTRICT (CD-2) | |
| BUILDING CLASSIFICATION | |
| OCCUPANCY GROUP | GROUP "R-1" HOTEL TRANSIENT(FBC) |
| TYPE OF CONSTRUCTION: TYPE IIIB | |
| ALTERATION LEVEL 2 (FBC - SEC 404.1) | |
| LOT SIZE: 25,399 SQFT | |
| FLORIDA BUILDING CODE EXISTING 2014 USE FOR DESIGN STANDARDS | |
| FLORIDA FIRE PREVENTION CODE 2014 NFPA101 USE FOR DESIGN STANDARDS | |
| FLOOD MANAGE INFORMATION | |
| FLOOD ZONE | AE |
| BASE FLOOD ELEVATION | 8' |
| LOWEST FFE OF HABITABLE SPACE | 4.70' |
| LOWEST GRADE ELEVATION ADJECENT TO BUILDING | 4.37' |
| HIGHEST GRADE ELEVATION ADJECENT TO BUILDING | 5.62' |
| LOWEST ELEVATION OF EQUIPMENT SERVICING THE BUILDING | 5.37' |
| FIRM MAP NUMBER | 12086C0317 |

ALL ELEVATIONS REFERRED TO NGVD 1929

| | |
|---|-------------|
| Classification of Structure for Flood-Resistant Design and Construction | CATEGORY II |
|---|-------------|

| SETBACKS | ALLOWED | EXISTING |
|--------------------|---------|----------|
| FRONT | 5'-0" | 0'-0" |
| REAR | 5'-0" | 0'-0" |
| SIDE (81ST STREET) | 5'-0" | 0'-0" |
| SIDE | 5'-0" | 0'-0" |

| BUILDING HEIGHT | ALLOWED | EXISTING |
|-----------------|--------------------|--------------------|
| STORIES | 5-STORIES - 50'-0" | 3-STORIES - 43'-5" |

| UNIT S.F. BUILDING #2 | | | UNIT S.F. BUILDING #3 | | | UNIT S.F. BUILDING #4 | | |
|-----------------------|------------|--------------|-----------------------|------------|--------------|-----------------------|------------|--------------|
| UNIT # | S.F. | | UNIT # | S.F. | | UNIT # | S.F. | |
| UNIT #201 | 219 S.F. | | UNIT #301 | 248 S.F. | | UNIT #401 | 219 S.F. | |
| UNIT #202 | 219 S.F. | | UNIT #302 | 219 S.F. | | UNIT #402 | 248 S.F. | |
| UNIT #203 | 248 S.F. | | UNIT #303 | 219 S.F. | | UNIT #403 | 248 S.F. | |
| UNIT #204 | 248 S.F. | | UNIT #304 | 248 S.F. | | UNIT #404 | 219 S.F. | |
| UNIT #205 | 224 S.F. | | UNIT #305 | 228 S.F. | | UNIT #405 | 224 S.F. | |
| UNIT #206 | 224 S.F. | | UNIT #306 | 228 S.F. | | UNIT #406 | 224 S.F. | |
| UNIT #207 | 228 S.F. | | UNIT #307 | 224 S.F. | | UNIT #407 | 228 S.F. | |
| UNIT #208 | 228 S.F. | | UNIT #308 | 224 S.F. | | UNIT #408 | 228 S.F. | |
| TOTAL: 8 | 1,838 S.F. | AVE 230 S.F. | TOTAL: 8 | 1,838 S.F. | AVE 230 S.F. | TOTAL: 8 | 1,838 S.F. | AVE 230 S.F. |

TOTAL NUMBER OF UNITS: 118 UNITS
 * NUMBER OF HOTEL UNITS ON LOWER LEVEL: 12 UNITS
 * TOTAL NUMBER OF HOTEL UNITS WITH AREA LESS THAN 200 S.F.: 42 UNITS

| UNIT S.F. BUILDING #1 (MAIN BUILDING) | | |
|---------------------------------------|------------|--------------|
| (UNITS UNDER 200 S.F.) | | |
| UNIT # | S.F. | |
| UNIT #101 | 192 S.F. | |
| UNIT #102 | 197 S.F. | |
| UNIT #103 | 172 S.F. | |
| UNIT #104 | 167 S.F. | |
| UNIT #105 | 167 S.F. | |
| UNIT #107 | 171 S.F. | |
| UNIT #108 | 180 S.F. | |
| UNIT #110 | 194 S.F. | |
| UNIT #111 | 175 S.F. | |
| UNIT #112 | 192 S.F. | |
| UNIT #114 | 179 S.F. | |
| UNIT #115 | 169 S.F. | |
| UNIT #116 | 174 S.F. | |
| UNIT #117 | 171 S.F. | |
| UNIT #118 | 167 S.F. | |
| UNIT #120 | 196 S.F. | |
| UNIT #128 | 197 S.F. | |
| UNIT #130 | 197 S.F. | |
| UNIT #132 | 197 S.F. | |
| UNIT #134 | 197 S.F. | |
| UNIT #147 | 198 S.F. | |
| UNIT #149 | 198 S.F. | |
| UNIT #151 | 198 S.F. | |
| UNIT #156 | 193 S.F. | |
| UNIT #157 | 195 S.F. | |
| UNIT #158 | 170 S.F. | |
| UNIT #159 | 173 S.F. | |
| UNIT #161 | 168 S.F. | |
| UNIT #163 | 173 S.F. | |
| UNIT #164 | 183 S.F. | |
| UNIT #166 | 193 S.F. | |
| UNIT #167 | 183 S.F. | |
| UNIT #170 | 171 S.F. | |
| UNIT #171 | 168 S.F. | |
| UNIT #172 | 183 S.F. | |
| UNIT #173 | 174 S.F. | |
| UNIT #174 | 174 S.F. | |
| UNIT #175 | 172 S.F. | |
| UNIT #177 | 194 S.F. | |
| UNIT #189 | 193 S.F. | |
| UNIT #191 | 192 S.F. | |
| UNIT #193 | 183 S.F. | |
| TOTAL: 42 | 7,680 S.F. | AVE 183 S.F. |

| UNIT S.F. BUILDING #1 (MAIN BUILDING) | | |
|---------------------------------------|-------------|--------------|
| UNIT # | S.F. | |
| UNIT #106 | 281 S.F. | |
| UNIT #109 | 228 S.F. | |
| UNIT #113 | 290 S.F. | |
| UNIT #119 | 213 S.F. | |
| UNIT #121 | 295 S.F. | |
| UNIT #122 | 217 S.F. | |
| UNIT #123 | 265 S.F. | |
| UNIT #124 | 204 S.F. | |
| UNIT #125 | 223 S.F. | |
| UNIT #126 | 203 S.F. | |
| UNIT #127 | 213 S.F. | |
| UNIT #129 | 211 S.F. | |
| UNIT #131 | 218 S.F. | |
| UNIT #133 | 204 S.F. | |
| UNIT #135 | 245 S.F. | |
| UNIT #136 | 208 S.F. | |
| UNIT #137 | 233 S.F. | |
| UNIT #138 | 239 S.F. | |
| UNIT #139 | 217 S.F. | |
| UNIT #140 | 230 S.F. | |
| UNIT #141 | 242 S.F. | |
| UNIT #142 | 243 S.F. | |
| UNIT #143 | 212 S.F. | |
| UNIT #144 | 232 S.F. | |
| UNIT #145 | 275 S.F. | |
| UNIT #146 | 218 S.F. | |
| UNIT #148 | 266 S.F. | |
| UNIT #150 | 268 S.F. | |
| UNIT #152 | 207 S.F. | |
| UNIT #153 | 241 S.F. | |
| UNIT #154 | 241 S.F. | |
| UNIT #155 | 367 S.F. | |
| UNIT #160 | 205 S.F. | |
| UNIT #162 | 243 S.F. | |
| UNIT #165 | 227 S.F. | |
| UNIT #168 | 256 S.F. | |
| UNIT #169 | 207 S.F. | |
| UNIT #176 | 212 S.F. | |
| UNIT #178 | 243 S.F. | |
| UNIT #179 | 248 S.F. | |
| UNIT #180 | 228 S.F. | |
| UNIT #181 | 234 S.F. | |
| UNIT #182 | 236 S.F. | |
| UNIT #183 | 248 S.F. | |
| UNIT #184 | 229 S.F. | |
| UNIT #185 | 236 S.F. | |
| UNIT #186 | 276 S.F. | |
| UNIT #187 | 211 S.F. | |
| UNIT #188 | 263 S.F. | |
| UNIT #190 | 207 S.F. | |
| UNIT #192 | 209 S.F. | |
| UNIT #194 | 299 S.F. | |
| TOTAL: 52 | 12,186 S.F. | AVE 234 S.F. |

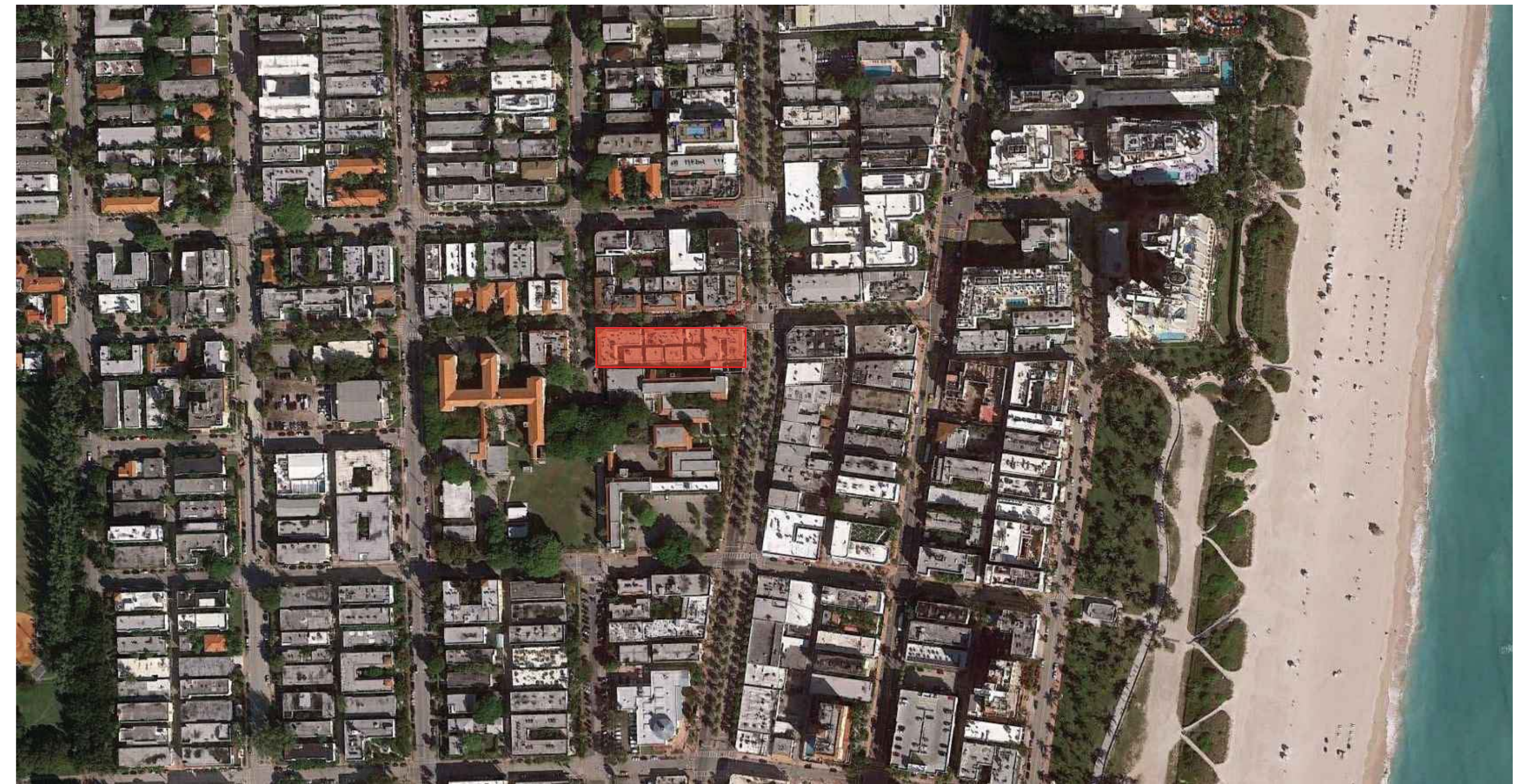
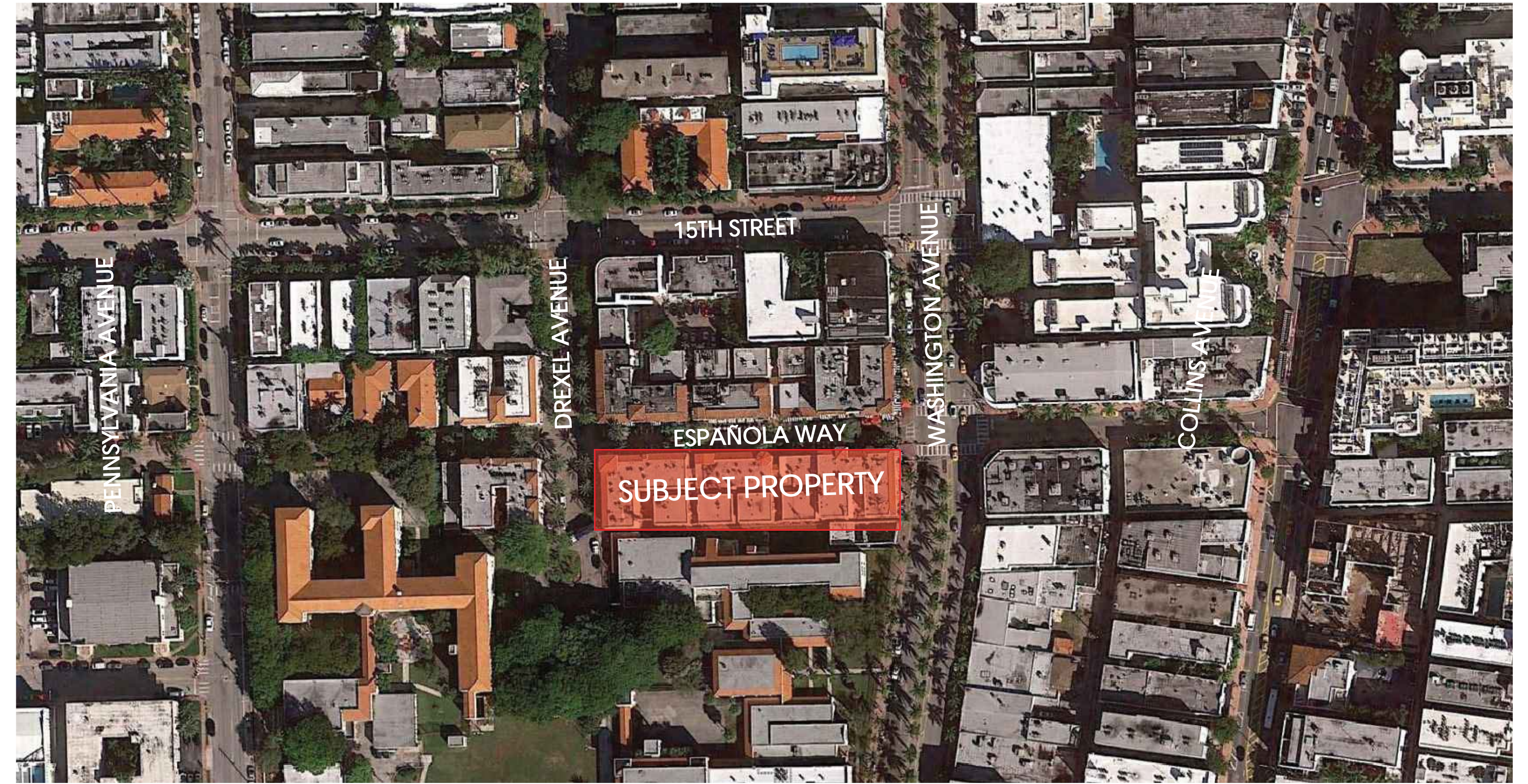

ESPAÑOLA HOTEL

1434 WASHINGTON AVENUE
 MIAMI BEACH, FLORIDA 33139

ZONING INFORMATION & LOCATION MAPS C-1

OWNER
 INFINITY ESPANOLA HOTEL VENTURE, LLC
 1407 BROADWAY, 30TH FLOOR
 NEW YORK, NEW YORK 10018

DESIGN ARCHITECT
 WILKINSON ARCHITECTS PLLC
 265 CANAL STREET / SUITE 507
 NEW YORK, NEW YORK 10013

DNB
 DESIGN GROUP
 2020 PONCE DE LEON BOULEVARD
 CORAL GABLES, FLORIDA 33134
 MAIN: 305.444.5545
 FAX: 305.444.5509



FIRST FLOOR FAR
 0 16' 32' 64'
 SCALE: 1/16" = 1'-0"



SECOND FLOOR FAR
 0 16' 32' 64'
 SCALE: 1/16" = 1'-0"

ESPAÑOLA HOTEL

1434 WASHINGTON AVENUE
 MIAMI BEACH, FLORIDA 33139

PROPOSED F.A.R C-17

OWNER
 INFINITY ESPANOLA HOTEL VENTURE, LLC
 1407 BROADWAY, 30TH FLOOR
 NEW YORK, NEW YORK 10018

DESIGN ARCHITECT
 WILKINSON ARCHITECTS PLLC
 265 CANAL STREET / SUITE 507
 NEW YORK, NEW YORK 10013

DNB
 DESIGN GROUP
 2020 PONCE DE LEON BOULEVARD
 CORAL GABLES, FLORIDA 33134
 MAIN: 305.444.5545
 FAX: 305.444.5509

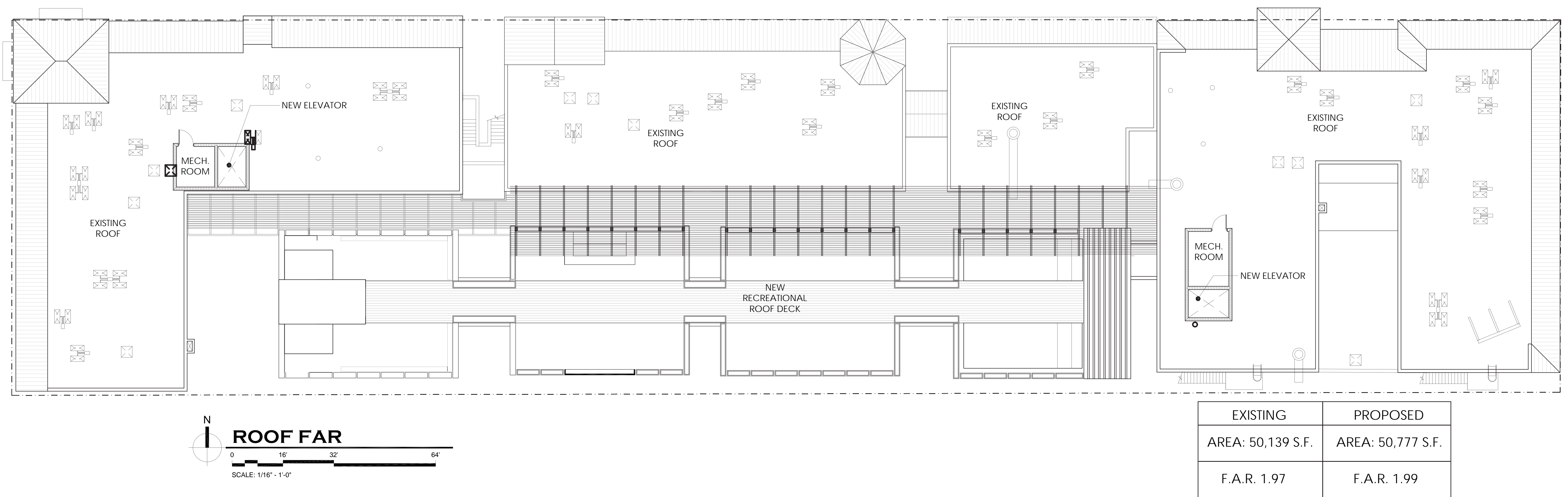
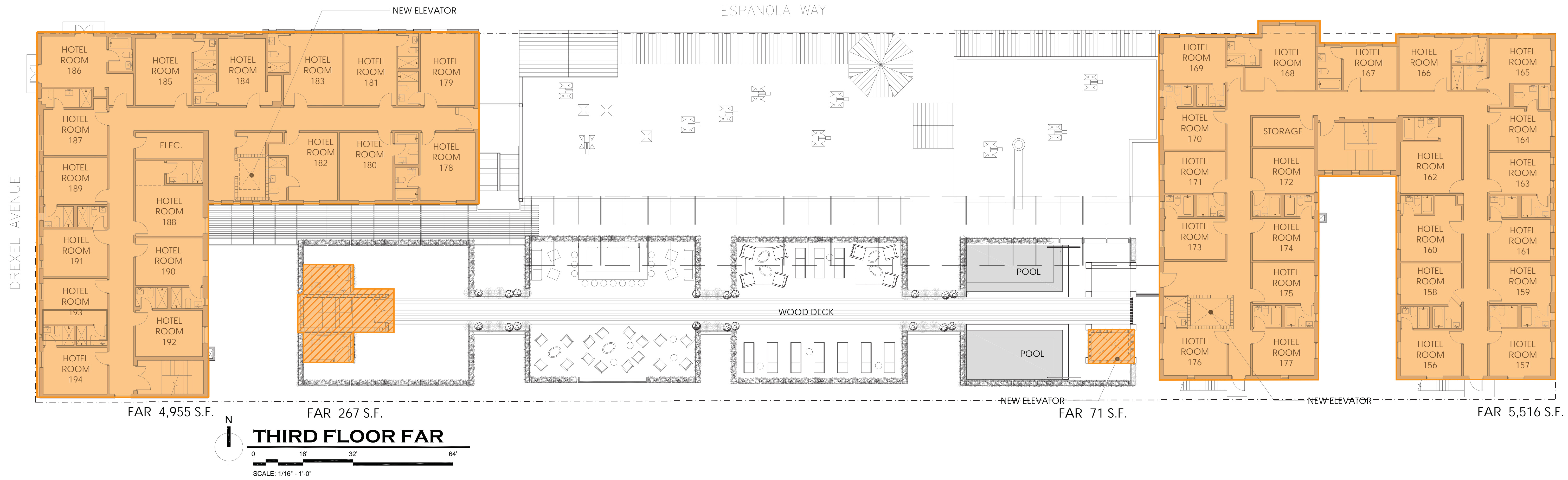

ESPAÑOLA HOTEL

1434 WASHINGTON AVENUE
MIAMI BEACH, FLORIDA 33139

PROPOSED F.A.R. C-18

OWNER
INFINITY ESPANOLA HOTEL VENTURE, LLC
1407 BROADWAY, 30TH FLOOR
NEW YORK, NEW YORK 10018

DESIGN ARCHITECT
WILKINSON ARCHITECTS PLLC
265 CANAL STREET / SUITE 507
NEW YORK, NEW YORK 10013

DNB
DESIGN GROUP
2020 PONCE DE LEON BOULEVARD
CORAL GABLES, FLORIDA 33134
MAIN: 305.444.5545
FAX: 305.444.5509

PROPOSED ARCHITECTURE

ESPAÑOLA HOTEL

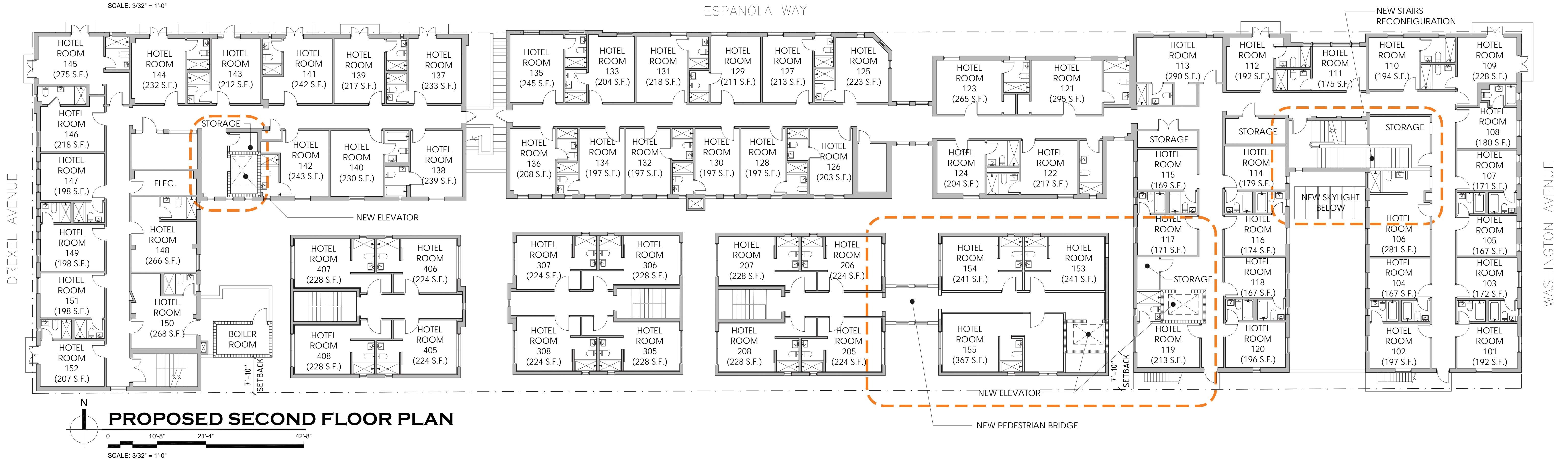
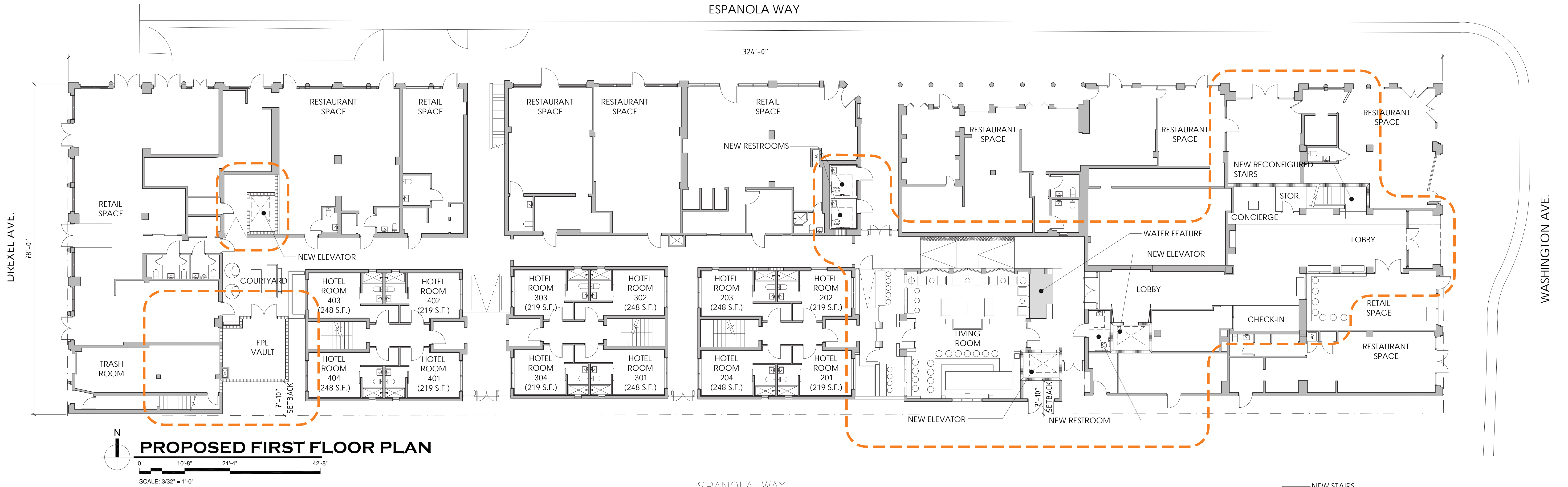

ESPAÑOLA HOTEL

1434 WASHINGTON AVENUE
MIAMI BEACH, FLORIDA 33139

PROPOSED PLANS A-1

OWNER
INFINITY ESPANOLA HOTEL VENTURE, LLC
1407 BROADWAY, 30TH FLOOR
NEW YORK, NEW YORK 10018

DESIGN ARCHITECT
WILKINSON ARCHITECTS PLLC
265 CANAL STREET / SUITE 507
NEW YORK, NEW YORK 10013

DNB
DESIGN GROUP
2020 PONCE DE LEON BOULEVARD
CORAL GABLES, FLORIDA 33134
MAIN: 305.444.5545
FAX: 305.444.5509

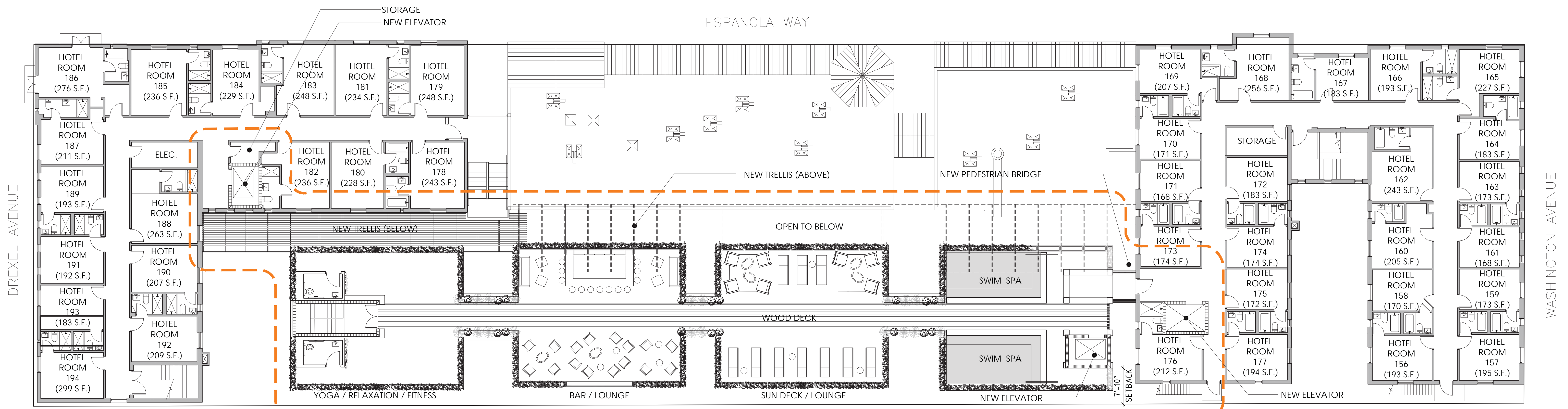

PROPOSED THIRD FLOOR PLAN
 0 10'-8" 21'-4" 42'-8"
 SCALE: 3/32" = 1'-0"

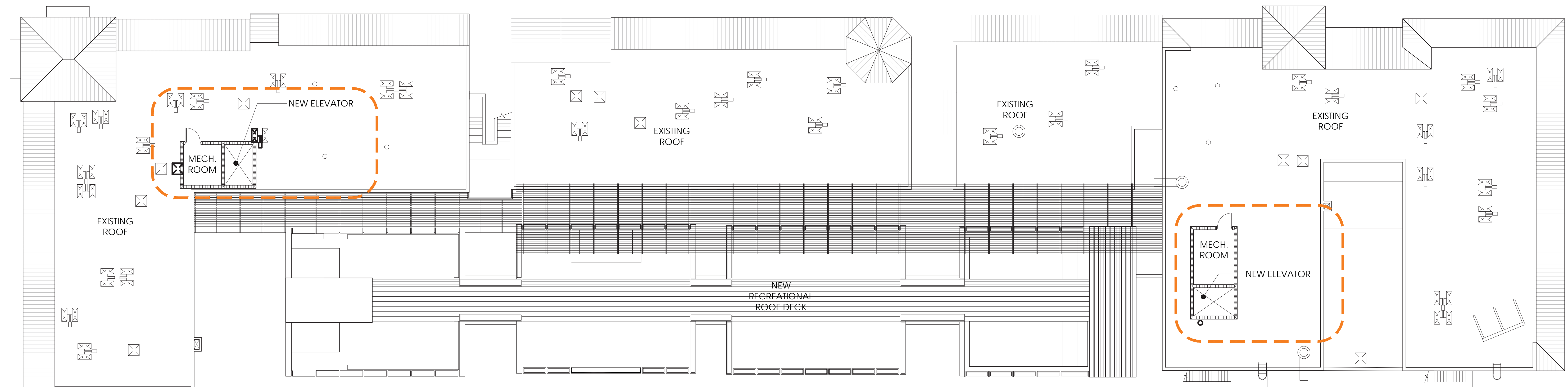

PROPOSED ROOF PLAN
 0 10'-8" 21'-4" 42'-8"
 SCALE: 3/32" = 1'-0"

ESPAÑOLA HOTEL - MAIN BUILDING

1434 WASHINGTON AVENUE
 MIAMI BEACH, FLORIDA 33139

PROPOSED PLANS A-2

OWNER
 INFINITY ESPANOLA HOTEL VENTURE, LLC
 1407 BROADWAY, 30TH FLOOR
 NEW YORK, NEW YORK 10018

DESIGN ARCHITECT
 WILKINSON ARCHITECTS PLLC
 265 CANAL STREET / SUITE 507
 NEW YORK, NEW YORK 10013

DNB 2020 PONCE DE LEON BOULEVARD
 CORAL GABLES, FLORIDA 33134
 DESIGN GROUP MAIN: 305.444.5545
 FAX: 305.444.5509

FACADE PROGRAM

ESPAÑOLA HOTEL



ESPAÑOLA HOTEL

1434 WASHINGTON AVENUE
MIAMI BEACH, FLORIDA 33139

RENDERINGS A-3

OWNER
INFINITY ESPANOLA HOTEL VENTURE, LLC
1407 BROADWAY, 30TH FLOOR
NEW YORK, NEW YORK 10018

DESIGN ARCHITECT
WILKINSON ARCHITECTS PLLC
265 CANAL STREET / SUITE 507
NEW YORK, NEW YORK 10013

DNB
DESIGN GROUP
2020 PONCE DE LEON BOULEVARD
CORAL GABLES, FLORIDA 33134
MAIN: 305.444.5545
FAX: 305.444.5509



ESPAÑOLA HOTEL

1434 WASHINGTON AVENUE
 MIAMI BEACH, FLORIDA 33139

PRECEDENT IMAGES A-4

OWNER
 INFINITY ESPANOLA HOTEL VENTURE, LLC
 1407 BROADWAY, 30TH FLOOR
 NEW YORK, NEW YORK 10018

DESIGN ARCHITECT
 WILKINSON ARCHITECTS PLLC
 265 CANAL STREET / SUITE 507
 NEW YORK, NEW YORK 10013

DNB 2020 PONCE DE LEON BOULEVARD
 CORAL GABLES, FLORIDA 33134
 DESIGN GROUP MAIN: 305.444.5545
 FAX: 305.444.5509



ESPAÑOLA HOTEL

1434 WASHINGTON AVENUE
MIAMI BEACH, FLORIDA 33139

PRECEDENT IMAGES A-5

OWNER
INFINITY ESPANOLA HOTEL VENTURE, LLC
1407 BROADWAY, 30TH FLOOR
NEW YORK, NEW YORK 10018

DESIGN ARCHITECT
WILKINSON ARCHITECTS PLLC
265 CANAL STREET / SUITE 507
NEW YORK, NEW YORK 10013

DNB
DESIGN GROUP
2020 PONCE DE LEON BOULEVARD
CORAL GABLES, FLORIDA 33134
MAIN: 305.444.5545
FAX: 305.444.5509



**EXTERIOR ELEVATION
ESPAÑOLA WAY - NORTH**

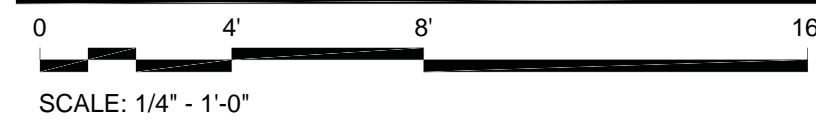

1 BENJAMIN MOORE - A LA MODE - 2109-70

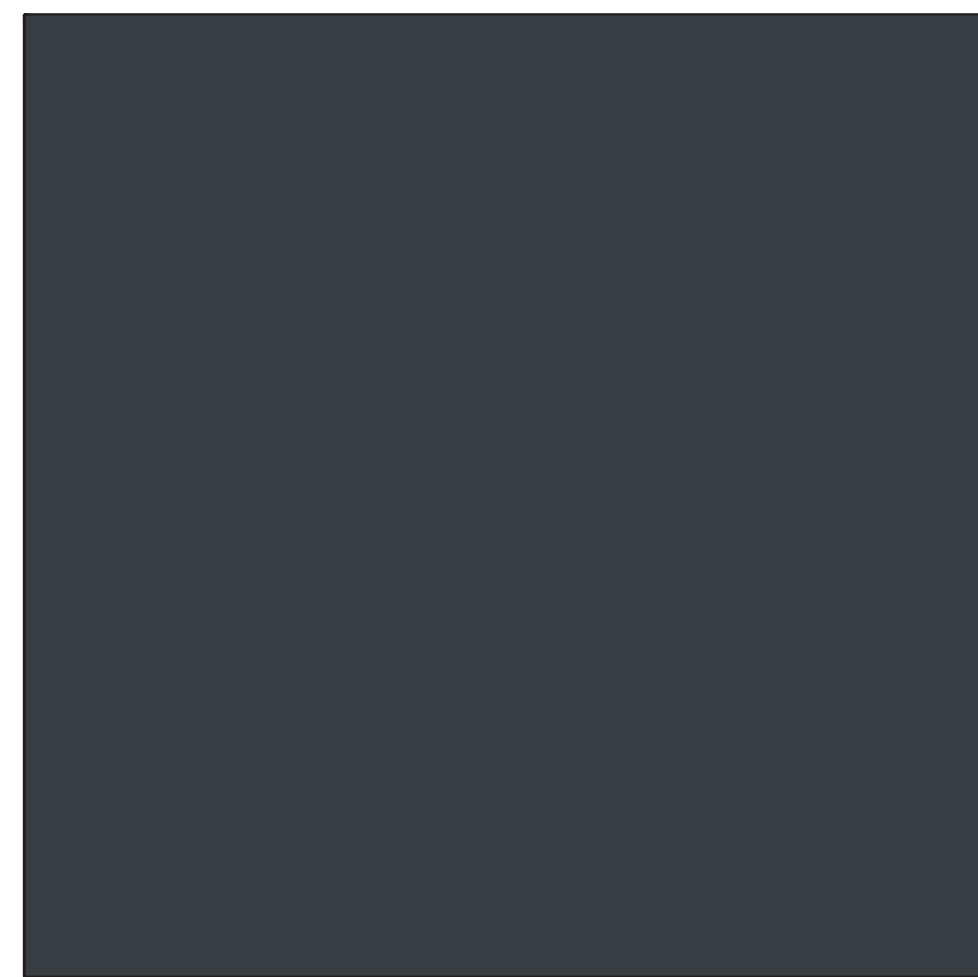

2 BENJAMIN MOORE - SOOT - 2129-20

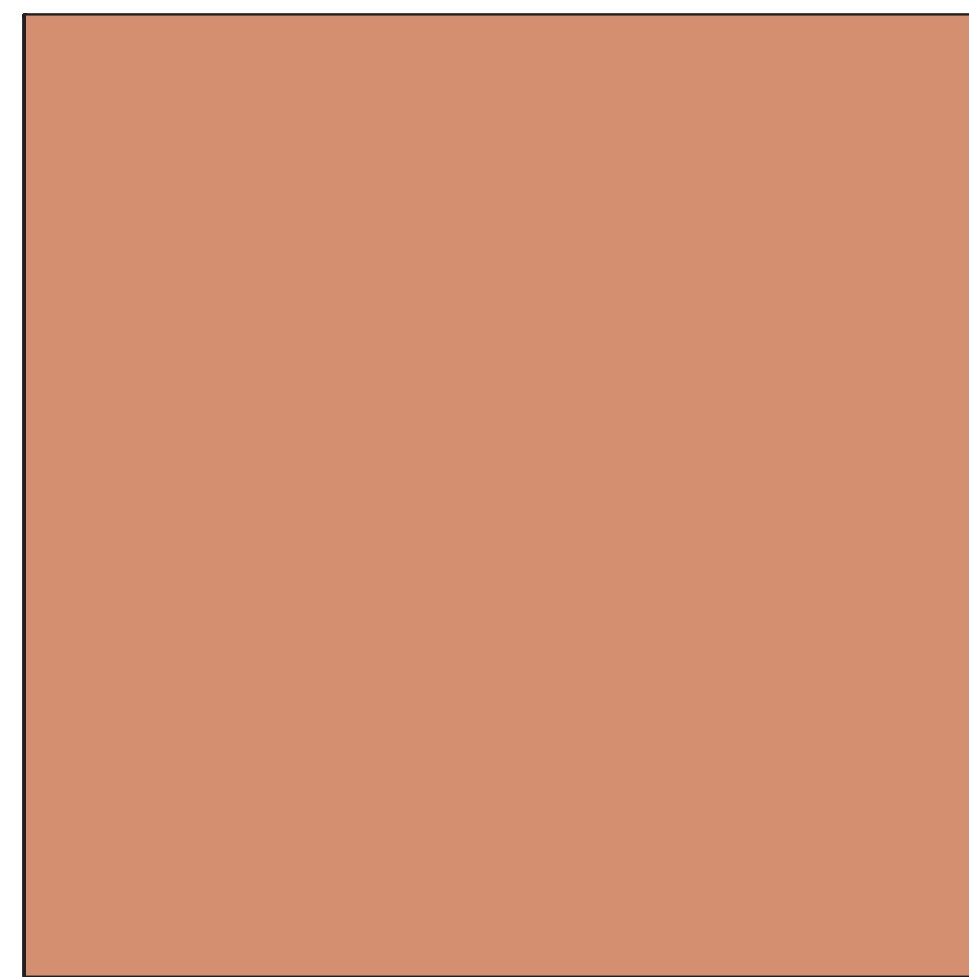

3 BENJAMIN MOORE - ADOBE DUST - 2175-40

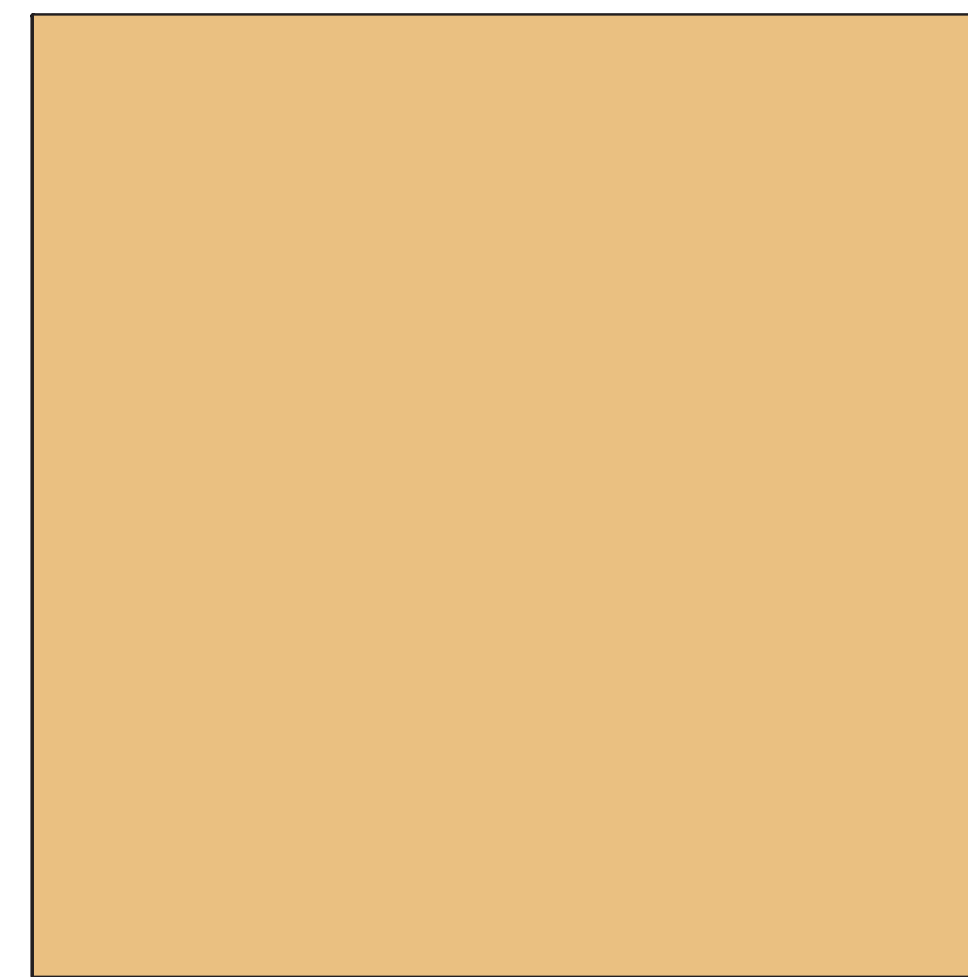

4 BENJAMIN MOORE
YORK HARBOR YELLOW - 2154-40

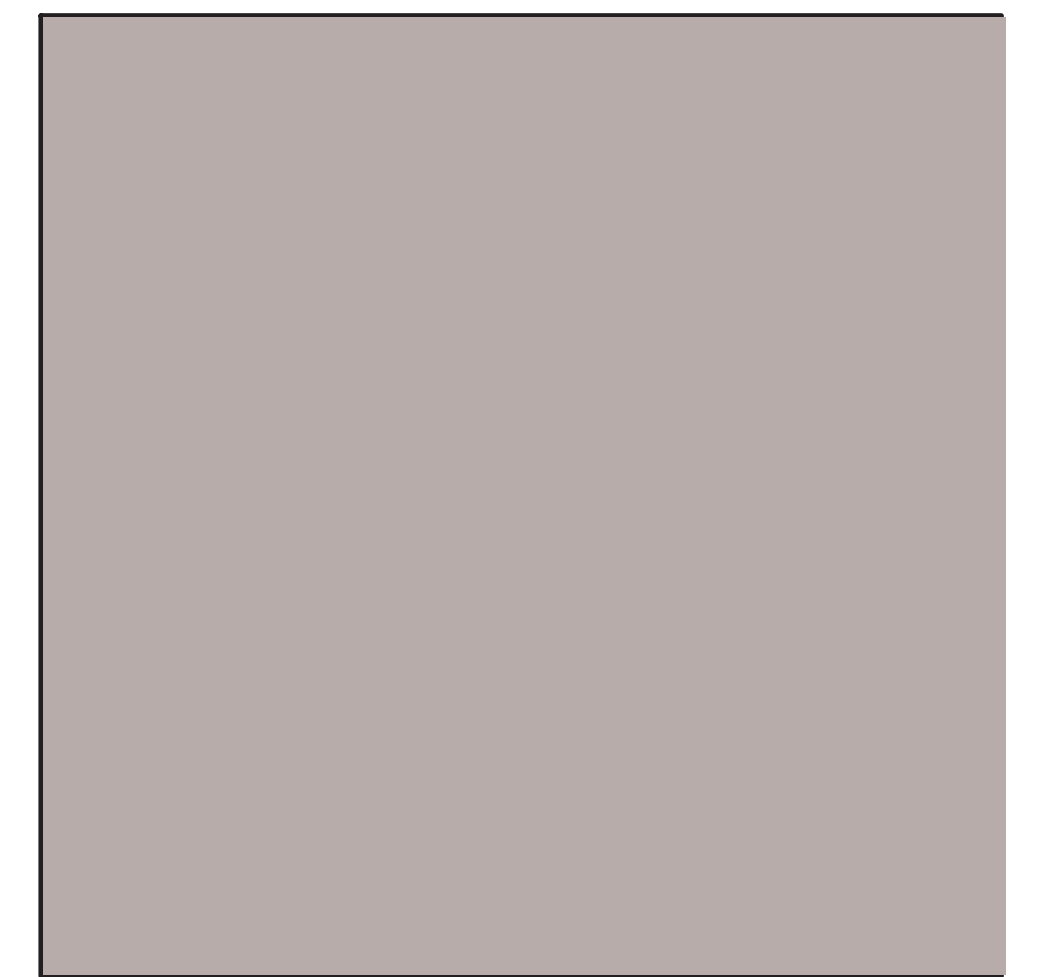

5 BENJAMIN MOORE - ELEPHANT GRAY - 2109-50

ESPAÑOLA HOTEL

1434 WASHINGTON AVENUE
MIAMI BEACH, FLORIDA 33139

ELEVATIONS A-6

OWNER
INFINITY ESPANOLA HOTEL VENTURE, LLC
1407 BROADWAY, 30TH FLOOR
NEW YORK, NEW YORK 10018

DESIGN ARCHITECT
WILKINSON ARCHITECTS PLLC
265 CANAL STREET / SUITE 507
NEW YORK, NEW YORK 10013

DNB
DESIGN GROUP
2020 PONCE DE LEON BOULEVARD
CORAL GABLES, FLORIDA 33134
MAIN: 305.444.5545
FAX: 305.444.5509



**EXTERIOR ELEVATION
ESPAÑOLA WAY - NORTH**

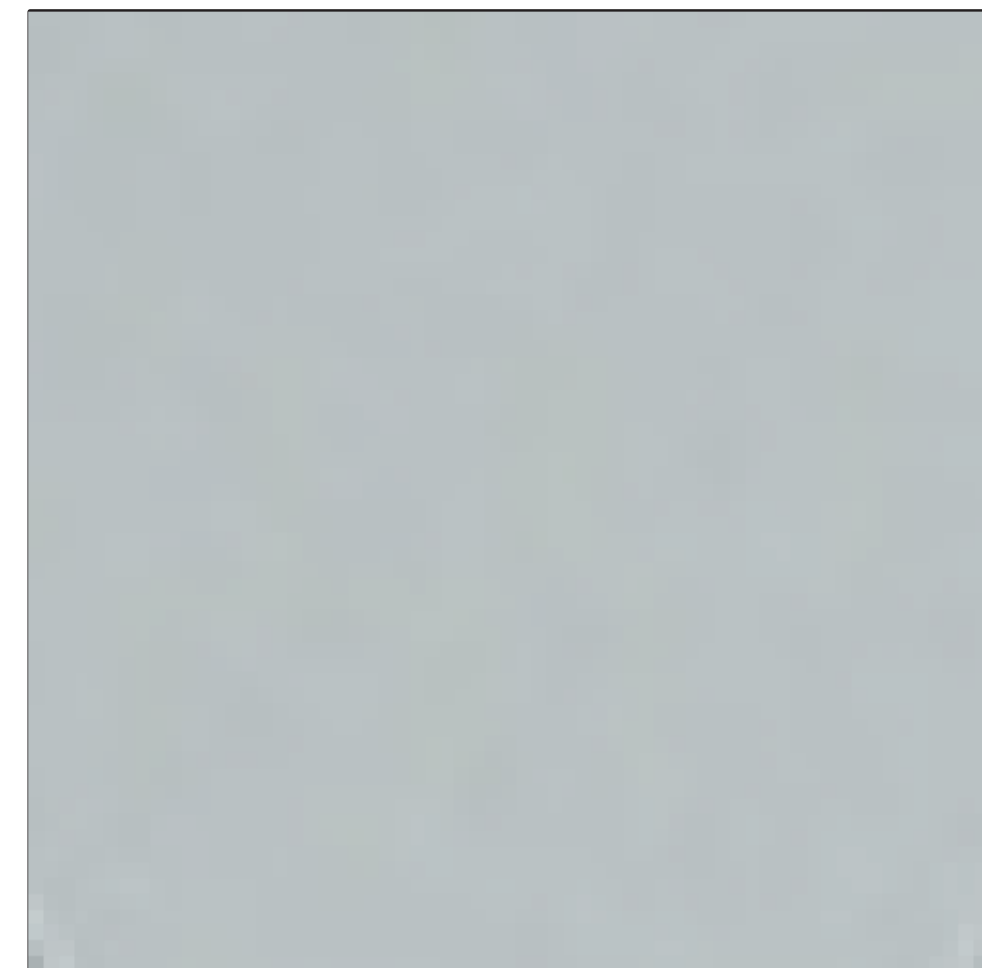
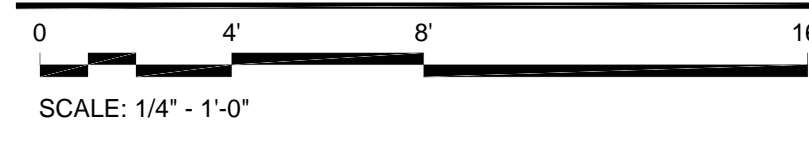

1 BENJAMIN MOORE - A LA MODE - 2109-70

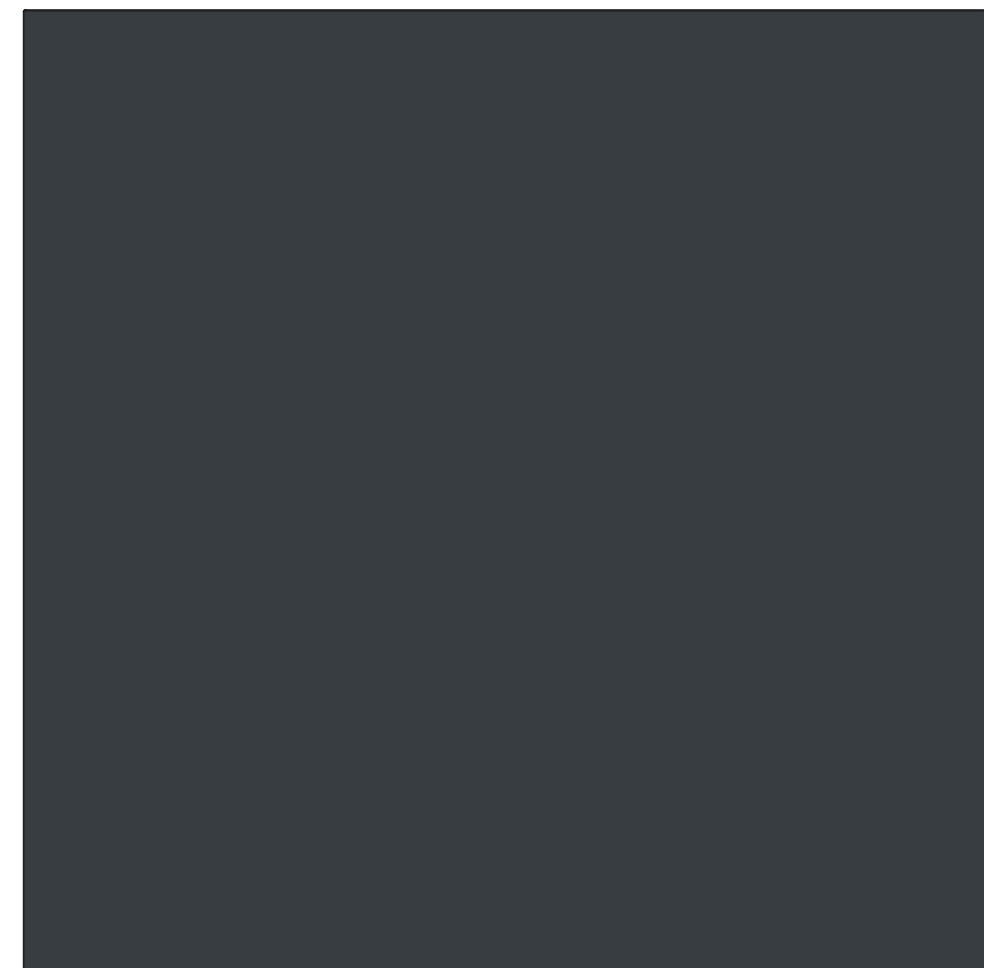

2 BENJAMIN MOORE - SOOT - 2129-20

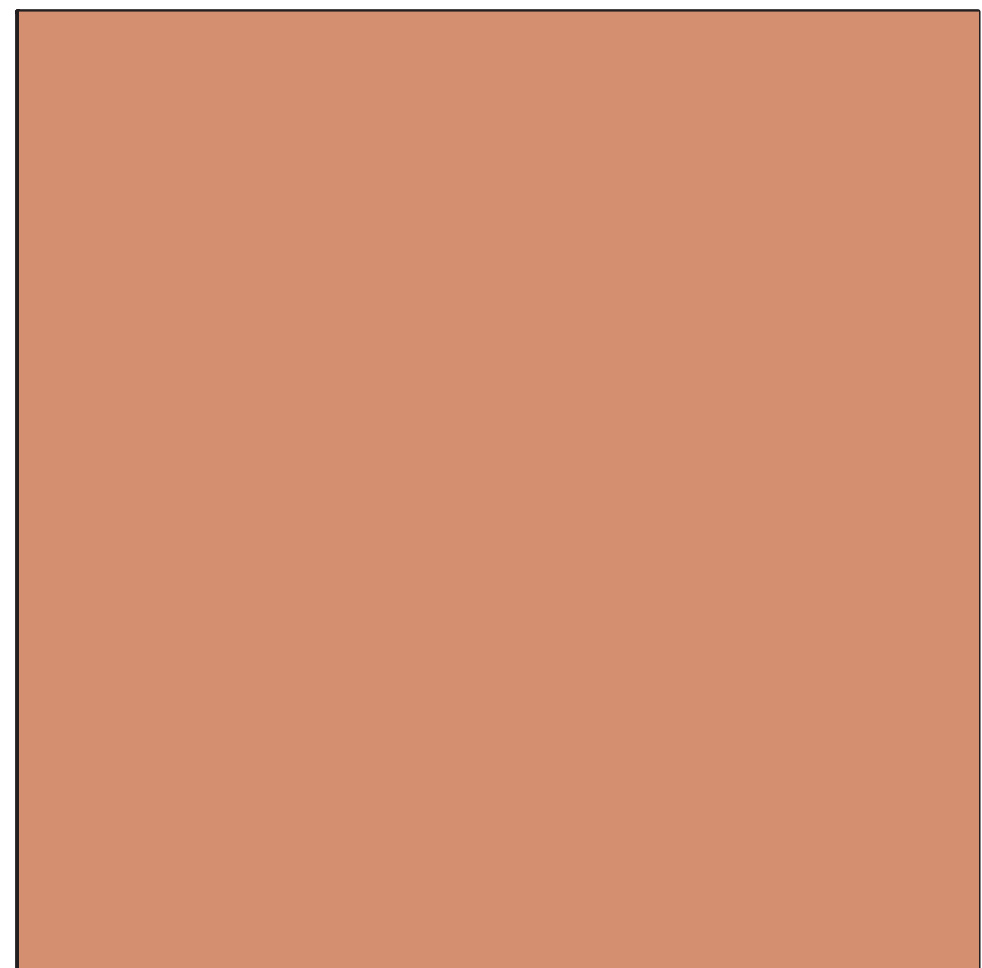

3 BENJAMIN MOORE - ADOBE DUST - 2175-40

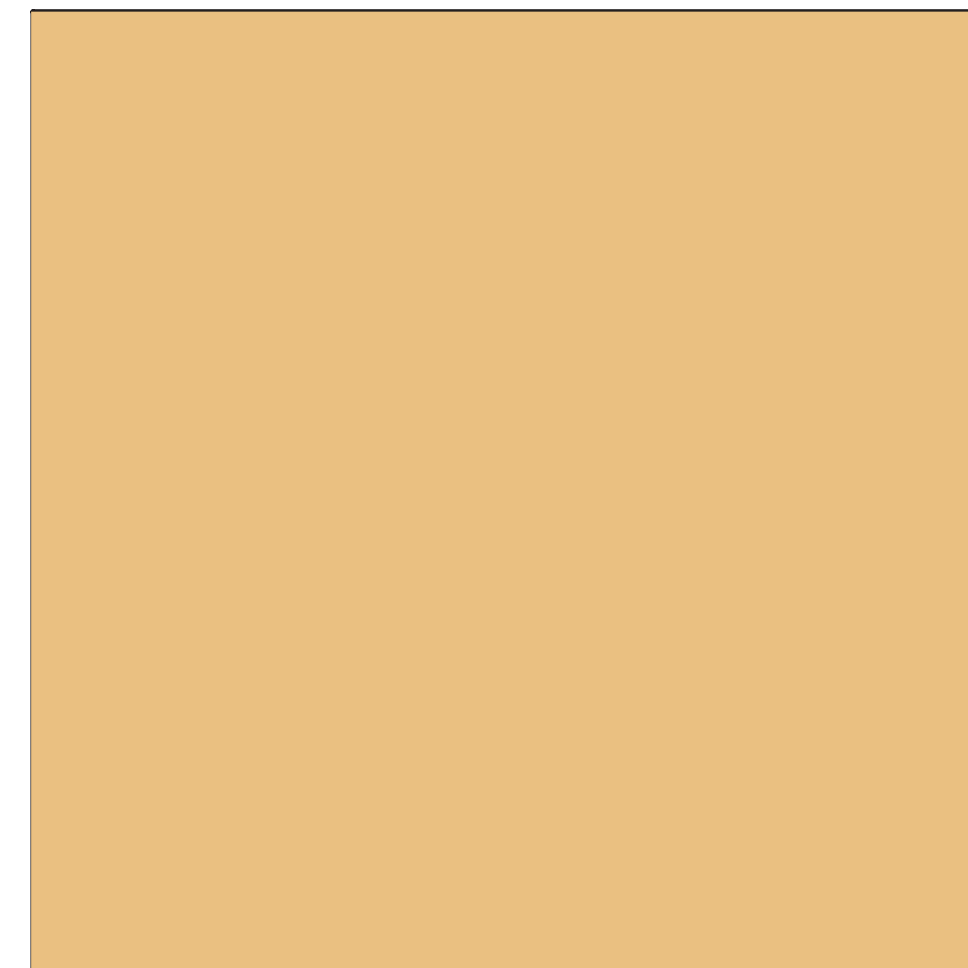

4 BENJAMIN MOORE
YORK HARBOR YELLOW - 2154-40

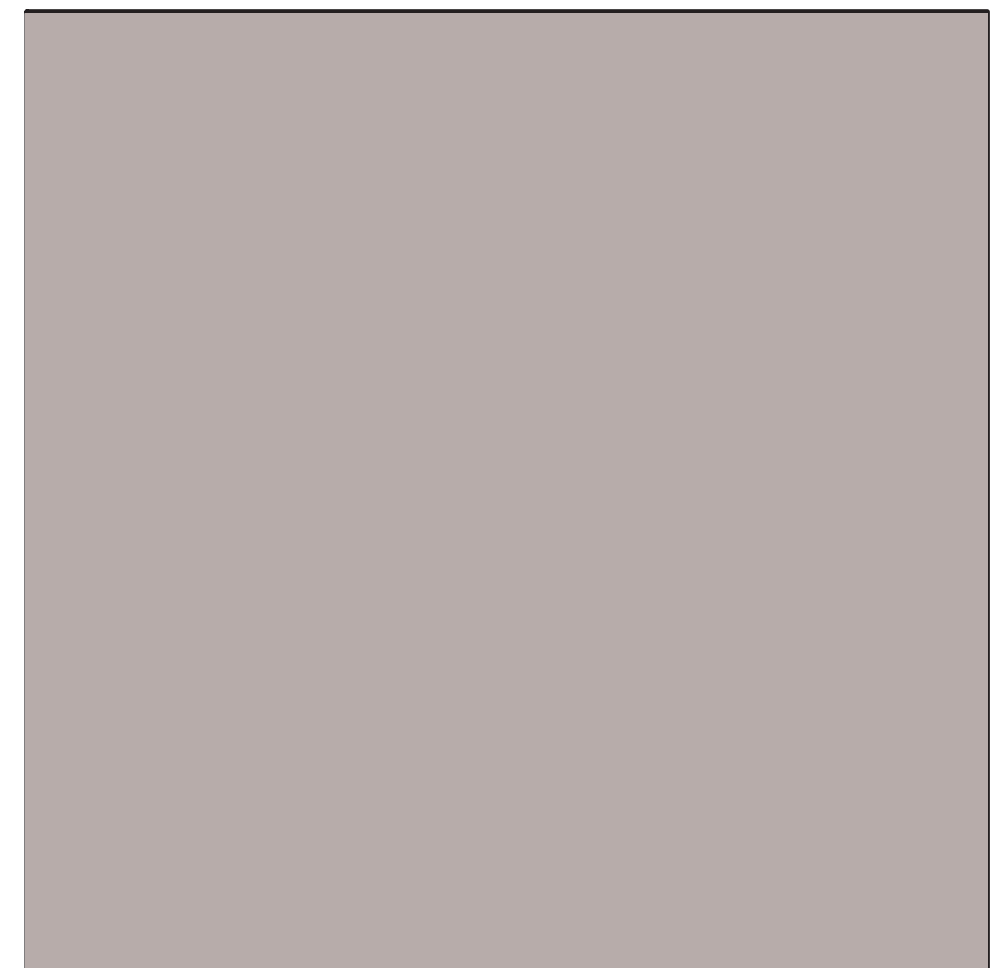

5 BENJAMIN MOORE - ELEPHANT GRAY - 2109-50

ESPAÑOLA HOTEL

1434 WASHINGTON AVENUE
MIAMI BEACH, FLORIDA 33139

ELEVATIONS A-7

OWNER
INFINITY ESPANOLA HOTEL VENTURE, LLC
1407 BROADWAY, 30TH FLOOR
NEW YORK, NEW YORK 10018

DESIGN ARCHITECT
WILKINSON ARCHITECTS PLLC
265 CANAL STREET / SUITE 507
NEW YORK, NEW YORK 10013

DNB
DESIGN GROUP
2020 PONCE DE LEON BOULEVARD
CORAL GABLES, FLORIDA 33134
MAIN: 305.444.5545
FAX: 305.444.5509



**EXTERIOR ELEVATION
WASHINGTON AVENUE - EAST**

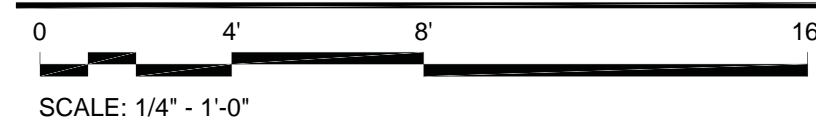

SCALE: 1/4" = 1'-0"



1 BENJAMIN MOORE - A LA MODE - 2109-70

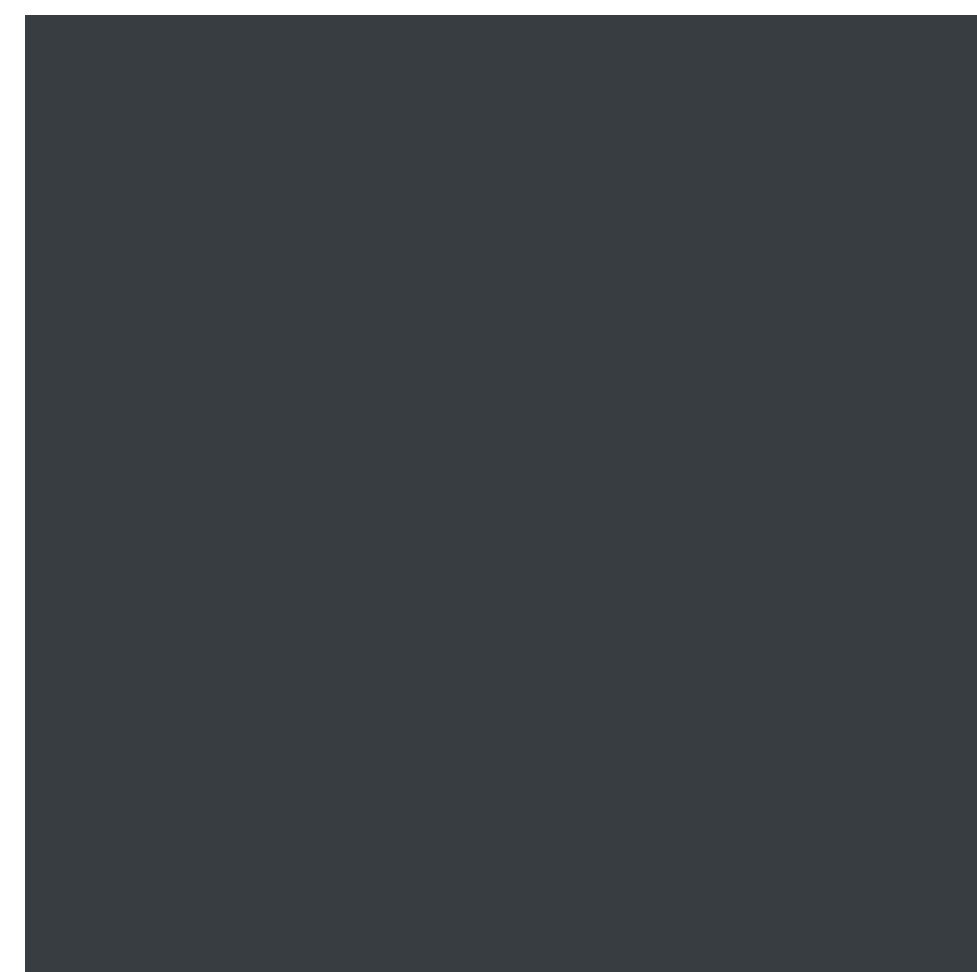

2 BENJAMIN MOORE - SOOT - 2129-20



3 BENJAMIN MOORE - ADOBE DUST - 2175-40



4 BENJAMIN MOORE - YORK HARBOR YELLOW - 2154-40



5 BENJAMIN MOORE - ELEPHANT GRAY - 2109-50



**EXTERIOR ELEVATION
DREXEL AVENUE - WEST**

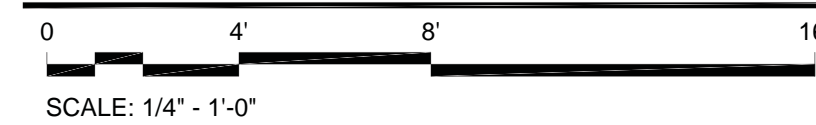

SCALE: 1/4" = 1'-0"

ESPAÑOLA HOTEL

1434 WASHINGTON AVENUE
MIAMI BEACH, FLORIDA 33139

ELEVATIONS A-8

OWNER
INFINITY ESPANOLA HOTEL VENTURE, LLC
1407 BROADWAY, 30TH FLOOR
NEW YORK, NEW YORK 10018

DESIGN ARCHITECT
WILKINSON ARCHITECTS PLLC
265 CANAL STREET / SUITE 507
NEW YORK, NEW YORK 10013

DNB
DESIGN GROUP
2020 PONCE DE LEON BOULEVARD
CORAL GABLES, FLORIDA 33134
MAIN: 305.444.5545
FAX: 305.444.5509



**EXTERIOR ELEVATION
ESPAÑOLA WAY - NORTH**

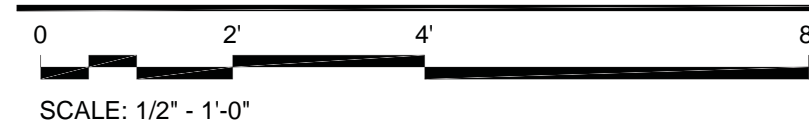

SCALE: 1/2" = 1'-0"

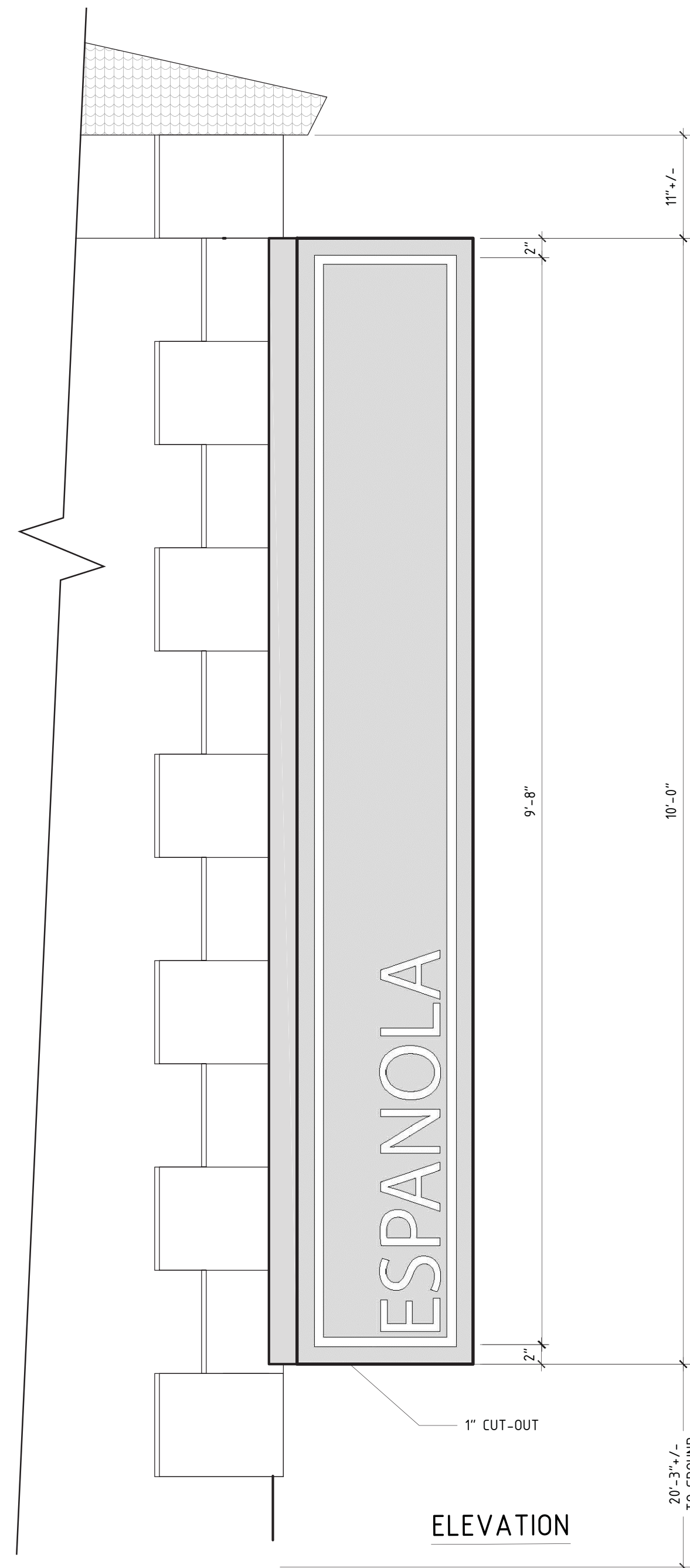

ELEVATION

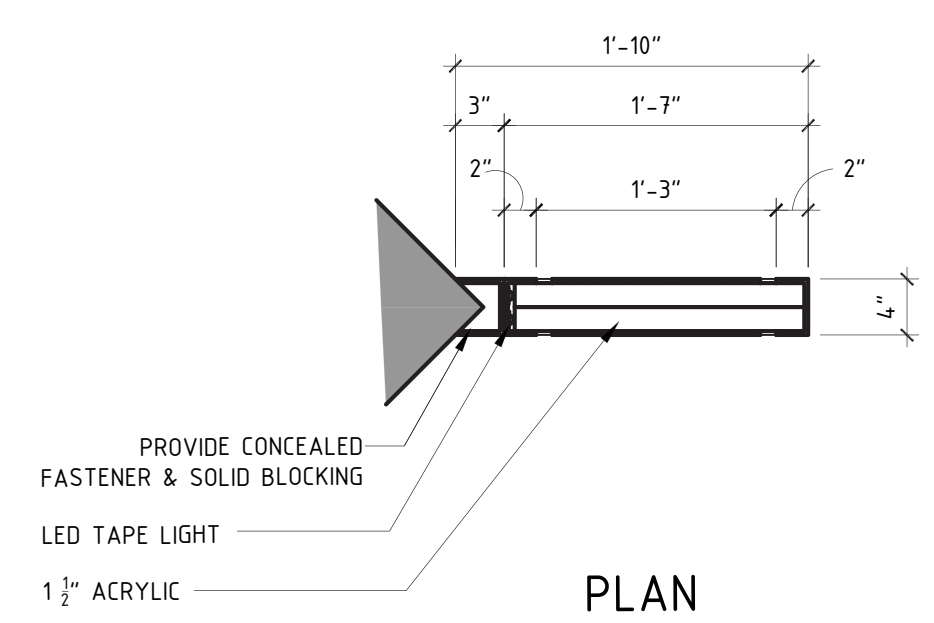

PLAN

SIGNAGE DETAILS

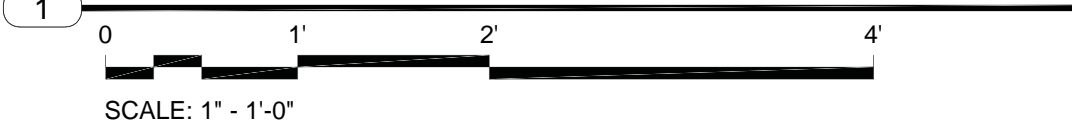

SCALE: 1" = 1'-0"

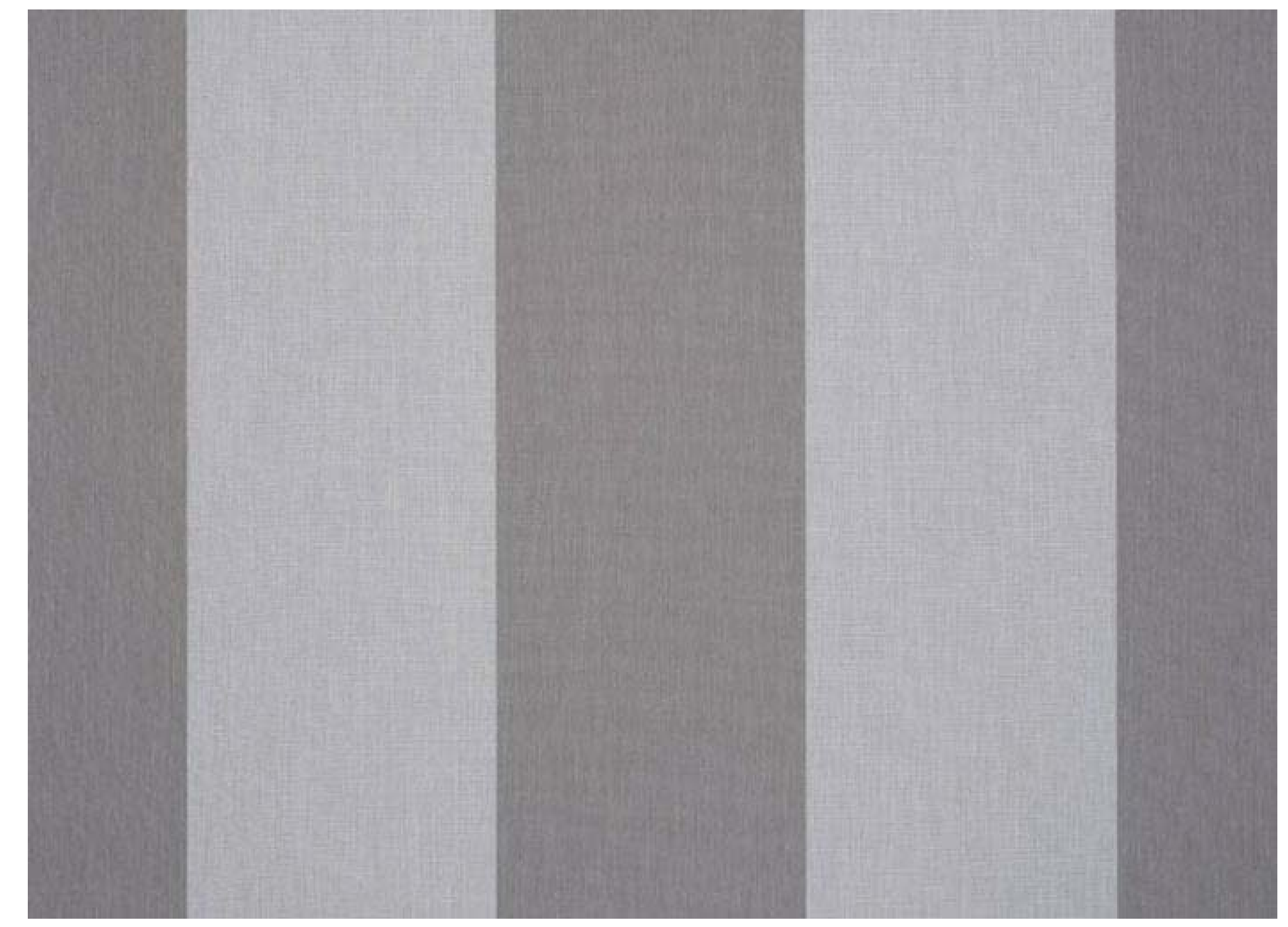

2 AWNING - DIXON ORCHESTRA - WIDE CHINE GRAY

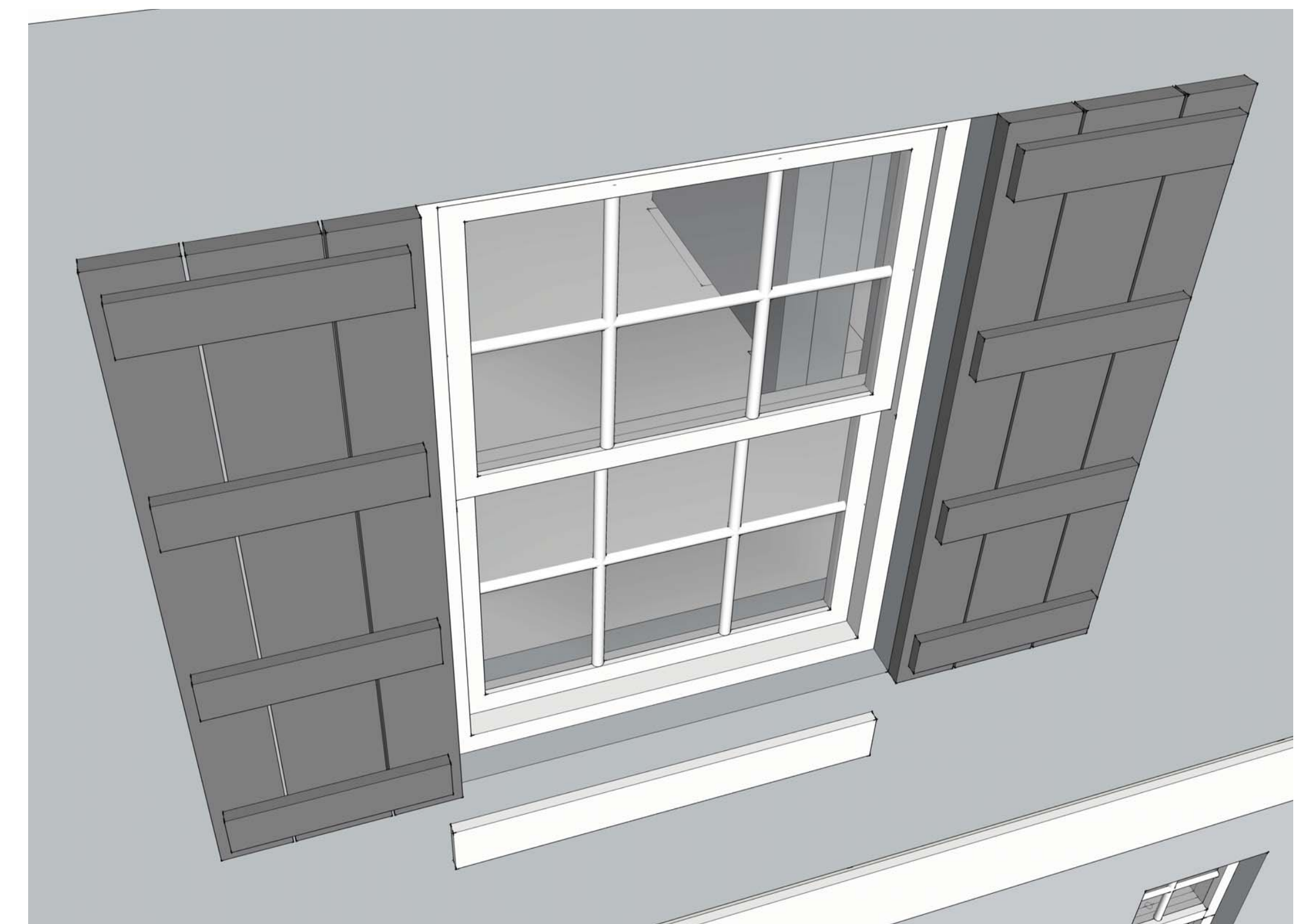

3 SATTLER - ART 364544

ESPAÑOLA HOTEL

1434 WASHINGTON AVENUE
MIAMI BEACH, FLORIDA 33139

AWNINGS, SIGNAGE & SHUTTERS DETAILS A-9

OWNER
INFINITY ESPANOLA HOTEL VENTURE, LLC
1407 BROADWAY, 30TH FLOOR
NEW YORK, NEW YORK 10018

DESIGN ARCHITECT
WILKINSON ARCHITECTS PLLC
265 CANAL STREET / SUITE 507
NEW YORK, NEW YORK 10013

DNB
DESIGN GROUP
2020 PONCE DE LEON BOULEVARD
CORAL GABLES, FLORIDA 33134
MAIN: 305.444.5545
FAX: 305.444.5509

LOBBY

ESPAÑOLA HOTEL



1 MAIN BUILDING LOBBY
INTERIOR RENDERING

SCALE: NTS

ESPAÑOLA HOTEL

1434 WASHINGTON AVENUE
MIAMI BEACH, FLORIDA 33139

RENDERINGS A-10

OWNER
INFINITY ESPANOLA HOTEL VENTURE, LLC
1407 BROADWAY, 30TH FLOOR
NEW YORK, NEW YORK 10018

DESIGN ARCHITECT
WILKINSON ARCHITECTS PLLC
265 CANAL STREET / SUITE 507
NEW YORK, NEW YORK 10013

DNB
DESIGN GROUP

2020 PONCE DE LEON BOULEVARD
CORAL GABLES, FLORIDA 33134
MAIN: 305.444.5545
FAX: 305.444.5509

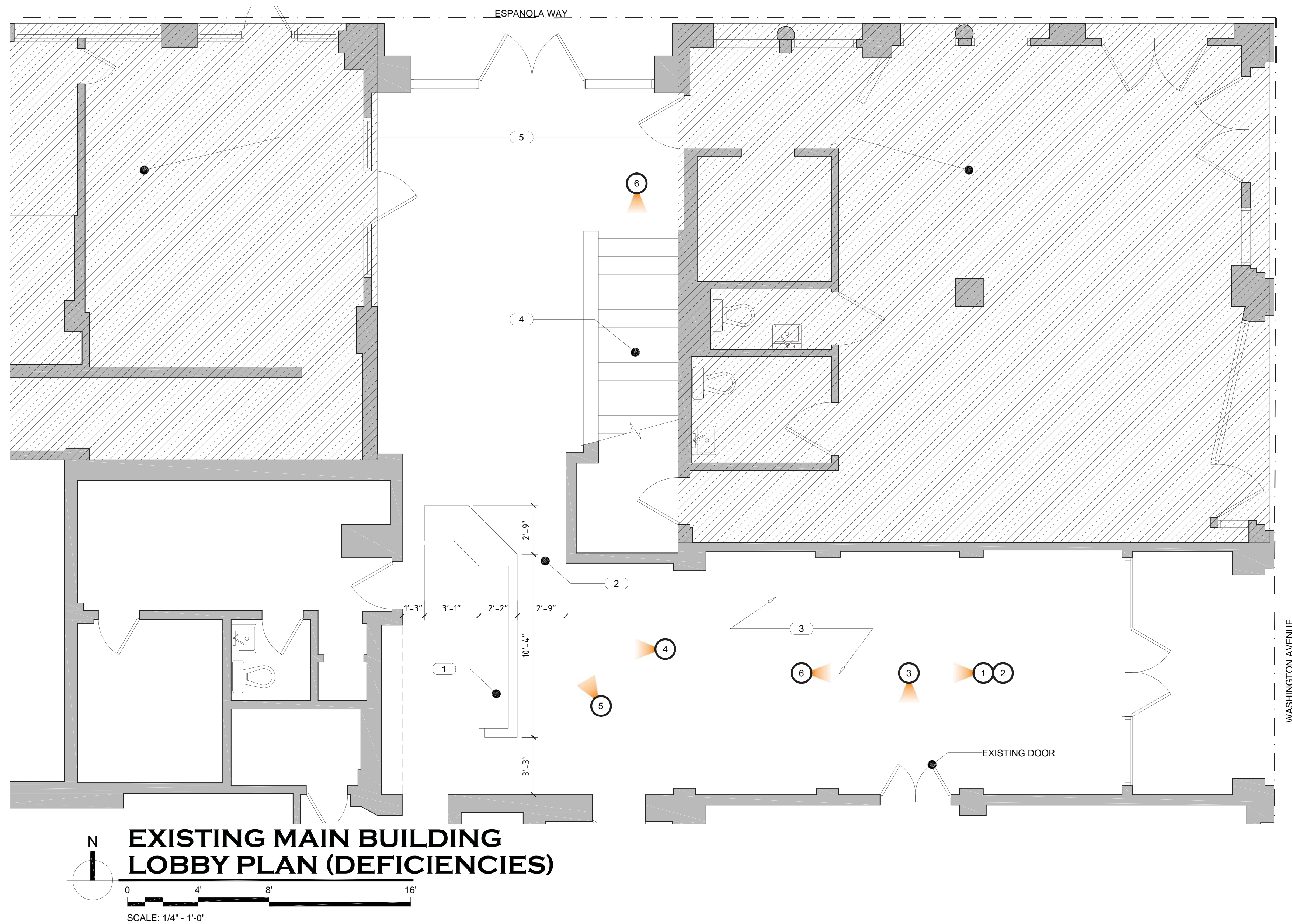

EXISTING MAIN BUILDING LOBBY PLAN (DEFICIENCIES)

LEGEND:

EXISTING HOTEL LOBBY DEFICIENCIES

1. **EXISTING FRONT DESK:**
 - NOT IN GOOD CONDITIONS
 - HAS BEEN MODIFIED THROUGHOUT THE YEARS
2. **LOCATION OF DESK:**
 - DOES NOT ALLOWED FOR PROPER CIRCULATION WITHIN THE SPACE
 - SPACE BETWEEN DESK AND WALL NOT ADA ACCESSIBLE
3. **EXISTING CEILING:**
 - HAS BEEN STAINED THROUGHOUT THE YEARS, DARKER AND DARKER
4. **EXISTING STAIRS:**
 - NOT IN IDEAL LOCATION FOR HOTEL OPERATIONS
 - MAIN ENTRANCE IS ON WASHINGTON AVENUE
 - HOTEL PEDESTRIAN TRAFFIC IS INTERRUPTED BY RESTAURANT OPERATIONS
5. **OH MEXICO:**
 - EXISTING RESTAURANT IS DIVIDED INTO TWO SPACES SEPARATED BY HOTEL LOBBY
 - RESTAURANT USES PART OF LOBBY TO CARRY FOOD FROM ONE SIDE TO THE OTHER
 - SMELL OF FOOD IN EXISTING LOBBY SPACE

PROPOSED SOLUTIONS TO HOTEL LOBBY DEFICIENCIES

- PROVIDE NEW RECEPTION DESK AT NEW LOCATION
- RESTORE CEILING LOBBY (PECKY CYPRESS)
- RELOCATE EXISTING STAIR TO NEW LOCATION CLOSER TO WASHINGTON AVE
- GIVE PORTION OF EXISTING LOBBY TO THE RESTAURANT SPACE FOR PROPER OPERATIONS



1 RECEPTION DESK (CIRCA 1996)



2 RECEPTION DESK (PRESENT)

ESPAÑOLA HOTEL

1434 WASHINGTON AVENUE
MIAMI BEACH, FLORIDA 33139

LOBBY CHANGES A-11

OWNER
INFINITY ESPANOLA HOTEL VENTURE, LLC
1407 BROADWAY, 30TH FLOOR
NEW YORK, NEW YORK 10018

DESIGN ARCHITECT
WILKINSON ARCHITECTS PLLC
265 CANAL STREET / SUITE 507
NEW YORK, NEW YORK 10013

DNB DESIGN GROUP
2020 PONCE DE LEON BOULEVARD
CORAL GABLES, FLORIDA 33134
MAIN: 305.444.5545
FAX: 305.444.5509