

MIAMI BEACH, FL

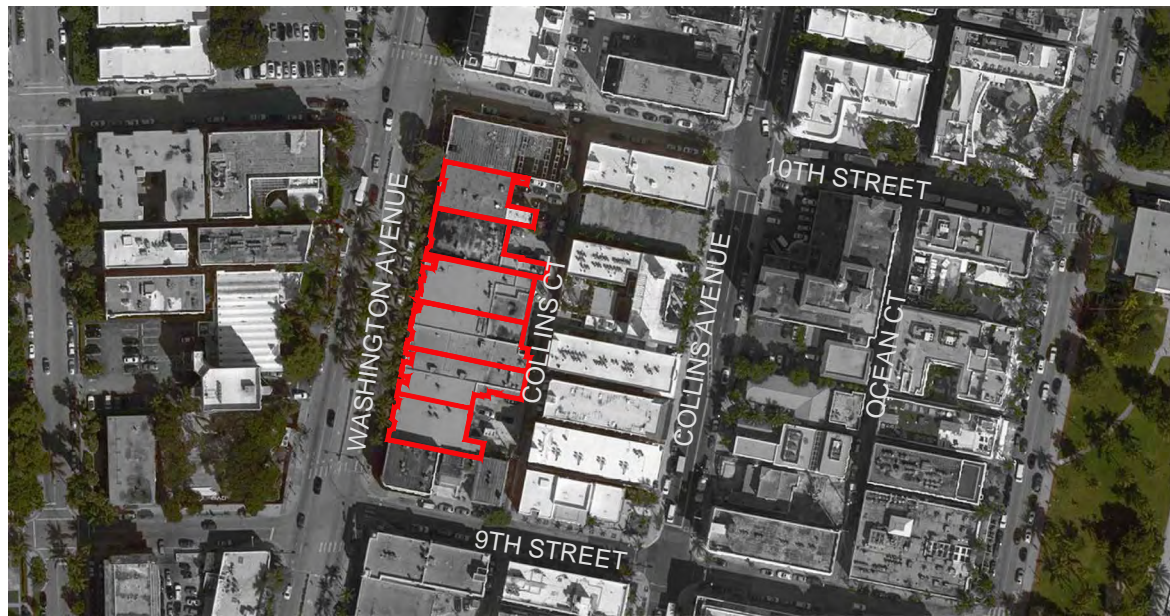

1611



915 Washington Avenue
Miami Beach, FL 33139

OWNER

LIGHTSTONE

460 Park Avenue
New York, NY 10022
O: 212.616.9969

INTERIOR DESIGNER

ROCKWELLGROUP

5 Union Square West
New York, NY 10003
O: 212.463.0334

LANDSCAPE DESIGNER

NATURAFICIAL

P.O. Box 330185
Coconut Grove, FL 33233
O: 305.321.2341

LIGHTING DESIGNER

BOLD

227 West 29th Street
New York, NY 10001
O: 212.674.6500

KOBI KARP



ARCHITECTURE
INTERIOR DESIGN
PLANNING

2915 Biscayne Boulevard, Suite 200
Miami, Florida 33137
O: 305.573.1818
F: 305.573.3766

AIA ASID NCARB
License #AR0012578
WWW.KOBIKARP.COM

Historic Preservation and Planning Board Submission

AERIAL VIEW

not to scale
01-03-2017



A 1.00

ALL DRAWINGS AND WRITTEN MATERIAL APPEARING HEREIN CONSTITUTE THE ORIGINAL AND UNPUBLISHED WORK OF KOBI KARP AIA, AND MAY NOT BE DUPLICATED, USED, OR DISCLOSED WITHOUT THE EXPRESS WRITTEN CONSENT OF KOBI KARP ARCHITECTURE & INTERIOR DESIGN, INC. AIA (c) 2016



EAST SIDE



WEST SIDE

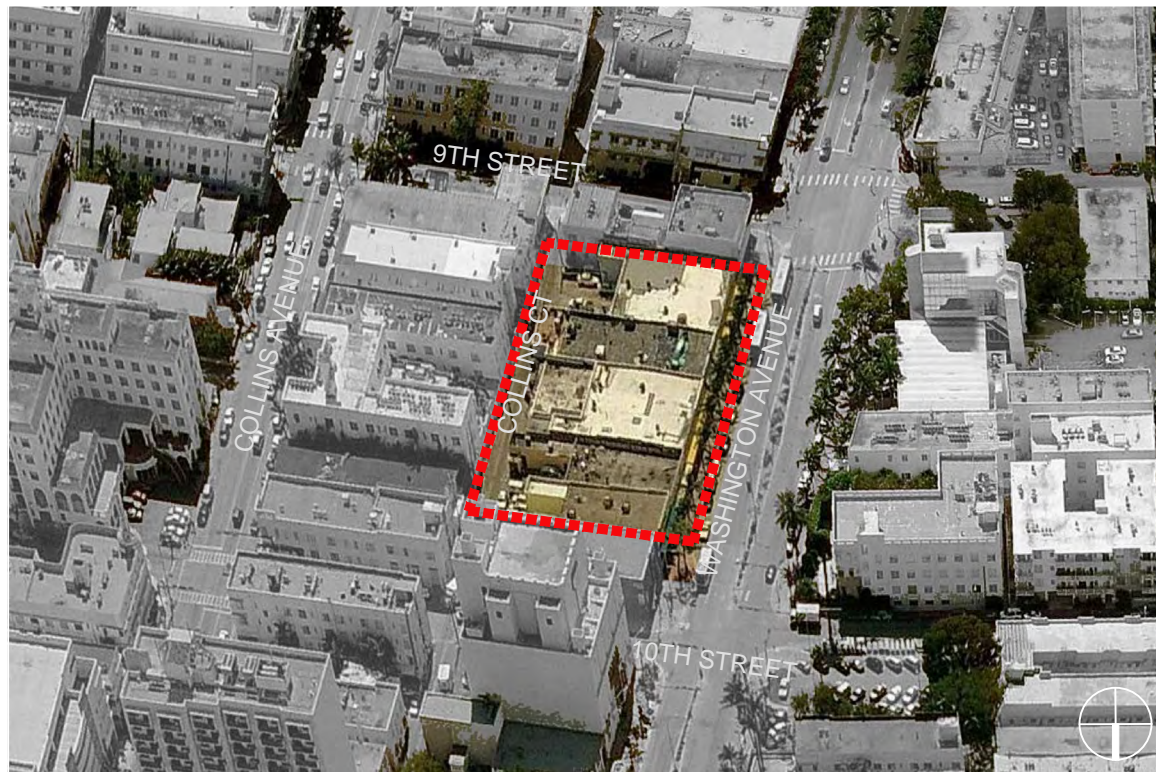

NORTH SIDE

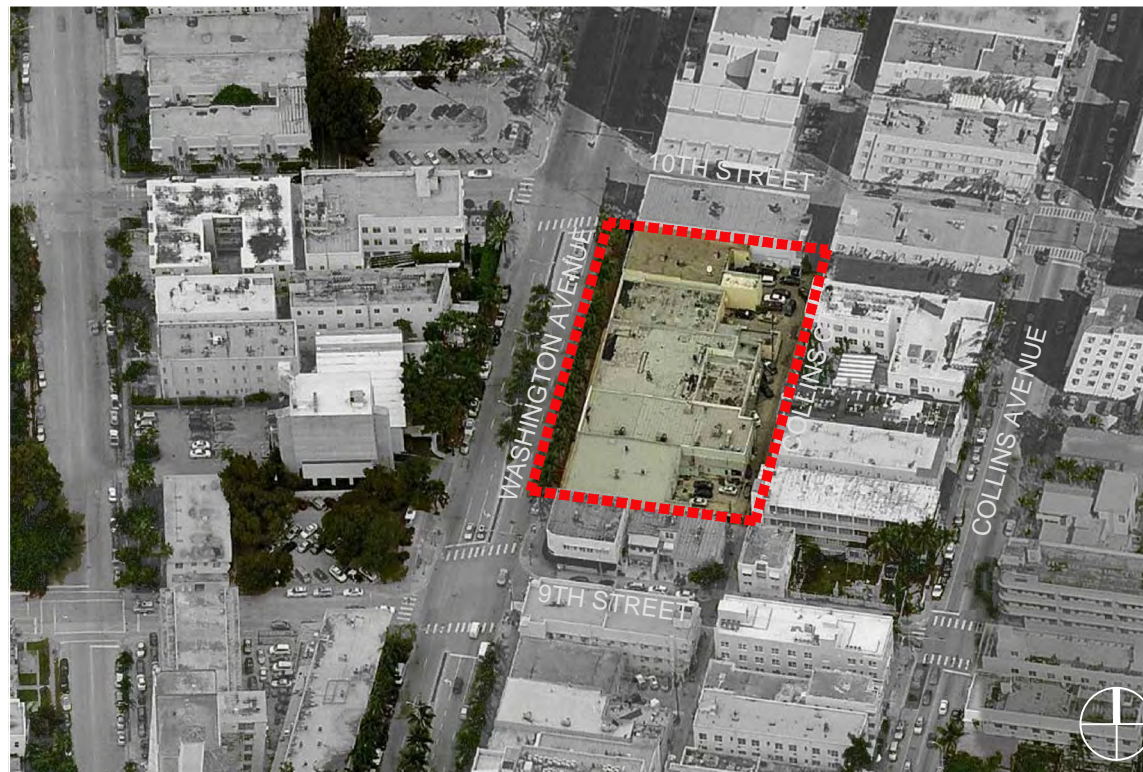

SOUTH SIDE

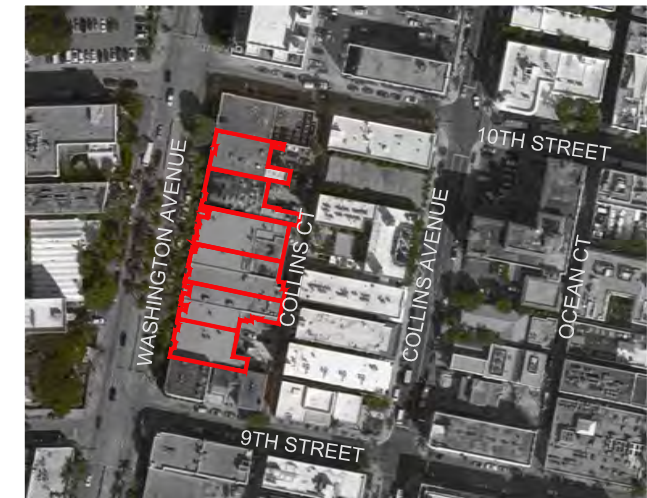

1611



915 Washington Avenue
Miami Beach, FL 33139

OWNER

LIGHTSTONE

460 Park Avenue
New York, NY 10022
O: 212.616.9969

INTERIOR DESIGNER

ROCKWELLGROUP

5 Union Square West
New York, NY 10003
O: 212.463.0334

LANDSCAPE DESIGNER

NATURALFICIAL

P.O. Box 330185
Coconut Grove, FL 33233
O: 305.321.2341

LIGHTING DESIGNER

BOLD

227 West 29th Street
New York, NY 10001
O: 212.674.6500

KOBI KARP



ARCHITECTURE
INTERIOR DESIGN
PLANNING

2915 Biscayne Boulevard, Suite 200
Miami, Florida 33137
O: 305.573.1818
F: 305.573.3766

AIA ASID NCARB
License #AR0012578
WWW.KOBIKARP.COM

Historic Preservation and Planning Board Submission

AERIAL AXONOMETRIC VIEW

not to scale
01-03-2017



ALL DRAWINGS AND WRITTEN MATERIAL APPEARING HEREIN CONSTITUTE THE ORIGINAL AND UNPUBLISHED WORK OF KOBI KARP, AIA, AND MAY NOT BE DUPLICATED, USED, OR DISCLOSED WITHOUT THE EXPRESS WRITTEN CONSENT OF KOBI KARP ARCHITECTURE & INTERIOR DESIGN, INC. AIA (c) 2016

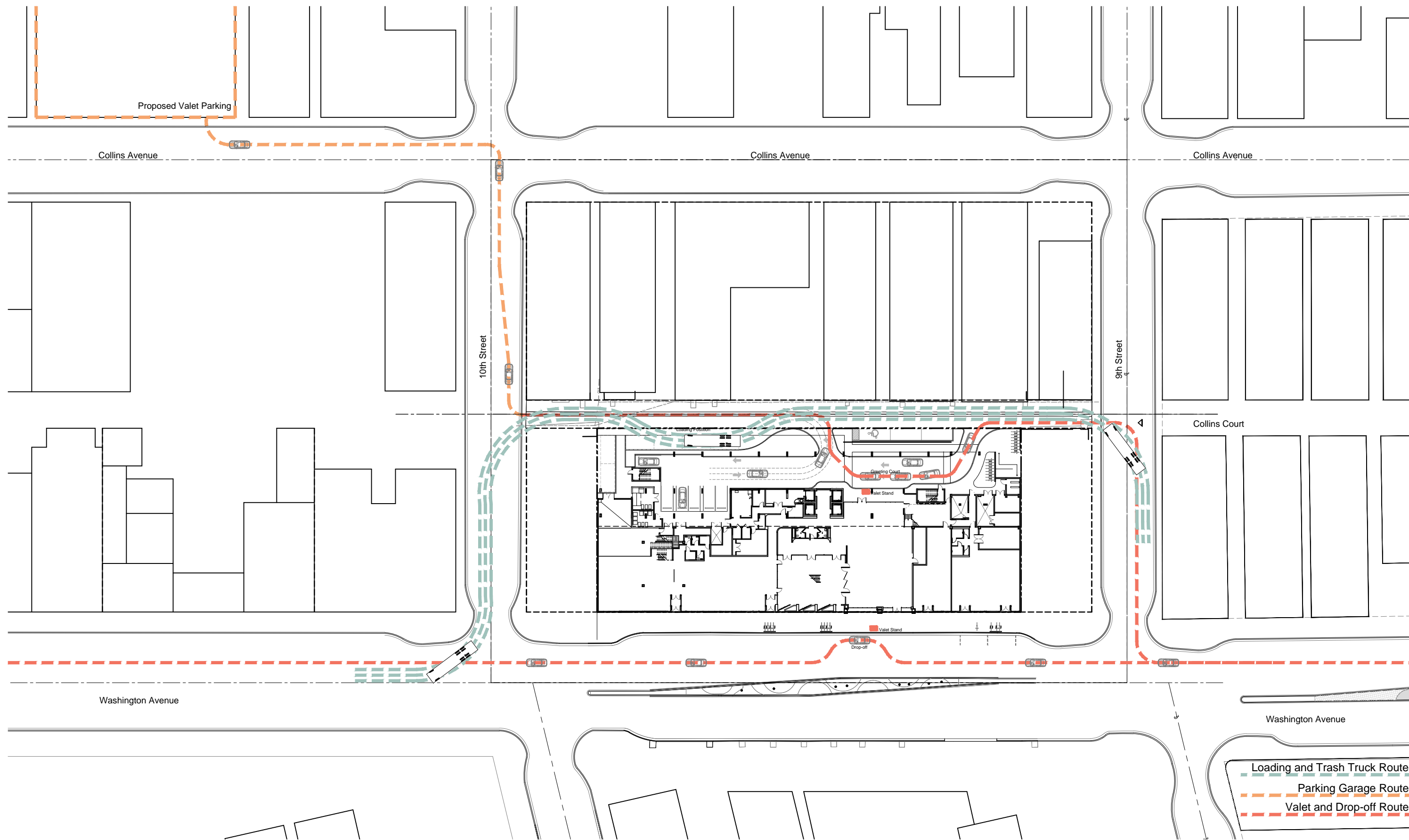

1611

 915 Washington Avenue
 Miami Beach, FL 33139

OWNER
LIGHTSTONE
 460 Park Avenue
 New York, NY 10022
 O: 212.616.9969

INTERIOR DESIGNER
ROCKWELLGROUP
 5 Union Square West
 New York, NY 10003
 O: 212.463.0334

LANDSCAPE DESIGNER
NATURAFICIAL
 P.O. Box 330185
 Coconut Grove, FL 33233
 O: 305.321.2341

LIGHTING DESIGNER
BOLD
 227 West 29th Street
 New York, NY 10001
 O: 212.674.6500

KOBI KARP

 ARCHITECTURE
 INTERIOR DESIGN
 PLANNING
 2915 Biscayne Boulevard, Suite 200
 Miami, Florida 33137
 O: 305.573.1818
 F: 305.573.3766
 AIA ASID NCARB
 License #AR0012578
 WWW.KOBIKARP.COM

Historic Preservation and Planning Board Submission

SERVICE PLAN

1/64" = 1'-0"
 01-03-2017



ALL DRAWINGS AND WRITTEN MATERIAL APPEARING HEREIN CONSTITUTE THE ORIGINAL AND UNPUBLISHED WORK OF KOBI KARP AIA, AND MAY NOT BE DUPLICATED, USED, OR DISCLOSED WITHOUT THE EXPRESS WRITTEN CONSENT OF KOBI KARP ARCHITECTURE & INTERIOR DESIGN, INC. AIA (c) 2016

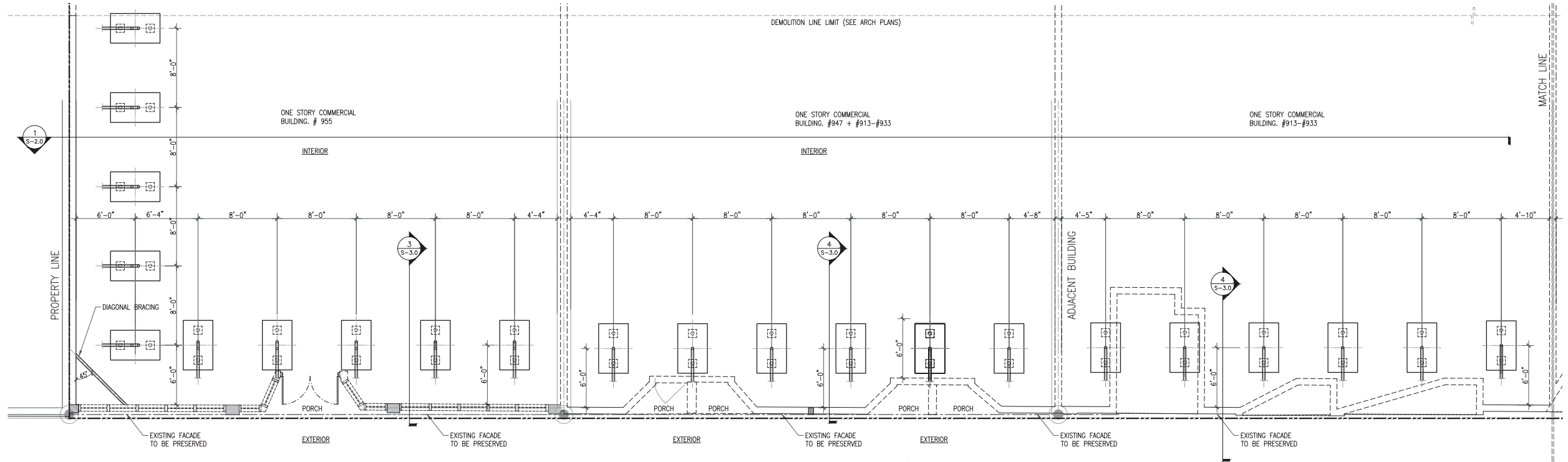

FIRST FLOOR PLAN
3/16" = 1'-0"

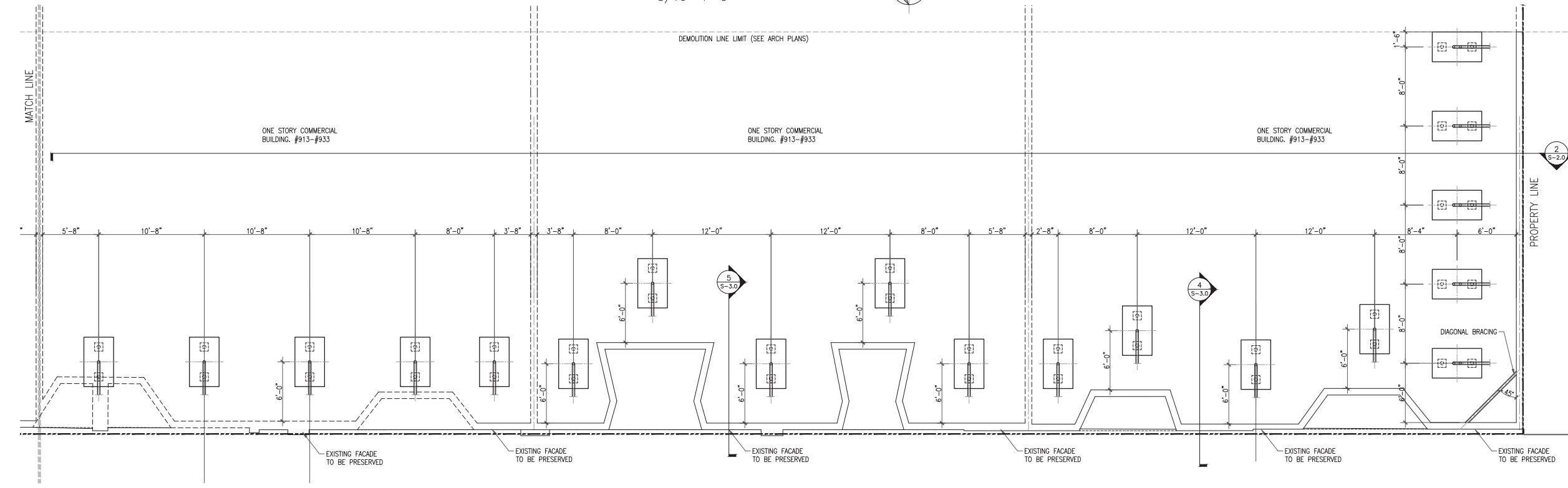

FIRST FLOOR PLAN
3/16" = 1'-0"

GENERAL NOTES

ALL CHANGES IN THE DRAWING LAYOUT AND SPECIFICATIONS MUST BE APPROVED BY THE ENGINEER.

THESE DRAWINGS HAVE BEEN PREPARED BASED ON INFORMATION FURNISHED BY THE CONTRACTOR.

THE APPLICABLE RECOMMENDED PRACTICES OF THE SHORING AND FORMING INSTITUTE, INC. AND OSHA SHALL BE FOLLOWED.

ALL EQUIPMENT MUST BE ERECTED PLUMB AND LEVEL.

IT IS THE CONTRACTOR'S RESPONSIBILITY FOR SAFETY REQUIREMENTS DURING ERECTION, USE AND DISMANTLING OF ASSEMBLY.

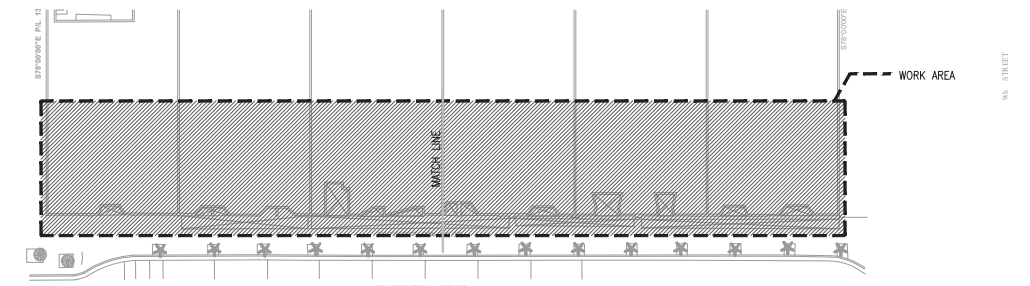

KEY PLAN
N.T.S.

DATE	REVISION
DWG. TITLE	
SCALE	
BY	AS SHOWN
CO	CHK'D
PROJECT NO.	YHH
DATE	H161260
SHEET NUMBER	06/17/16
S-1.0	

COPYRIGHT 2016. ALL RIGHTS RESERVED. THESE DRAWINGS AND DOCUMENTS ARE INSTRUMENTS OF SERVICE. THE PROJECTOR WHOSE NAME IS APPEARED ON THESE DRAWINGS OR OTHER PRODUCTS OR INSTRUMENTS OF SERVICE SHALL BE RESPONSIBLE FOR THE ACCURACY AND COMPLETENESS OF THE INFORMATION AND DATA FURNISHED TO THE CONTRACTOR AND FOR THE DESIGN AND CONSTRUCTION OF THE PROJECT. THE CONTRACTOR SHALL BE RESPONSIBLE FOR THE PROTECTION OF THE PROJECTOR'S INTELLECTUAL PROPERTY.

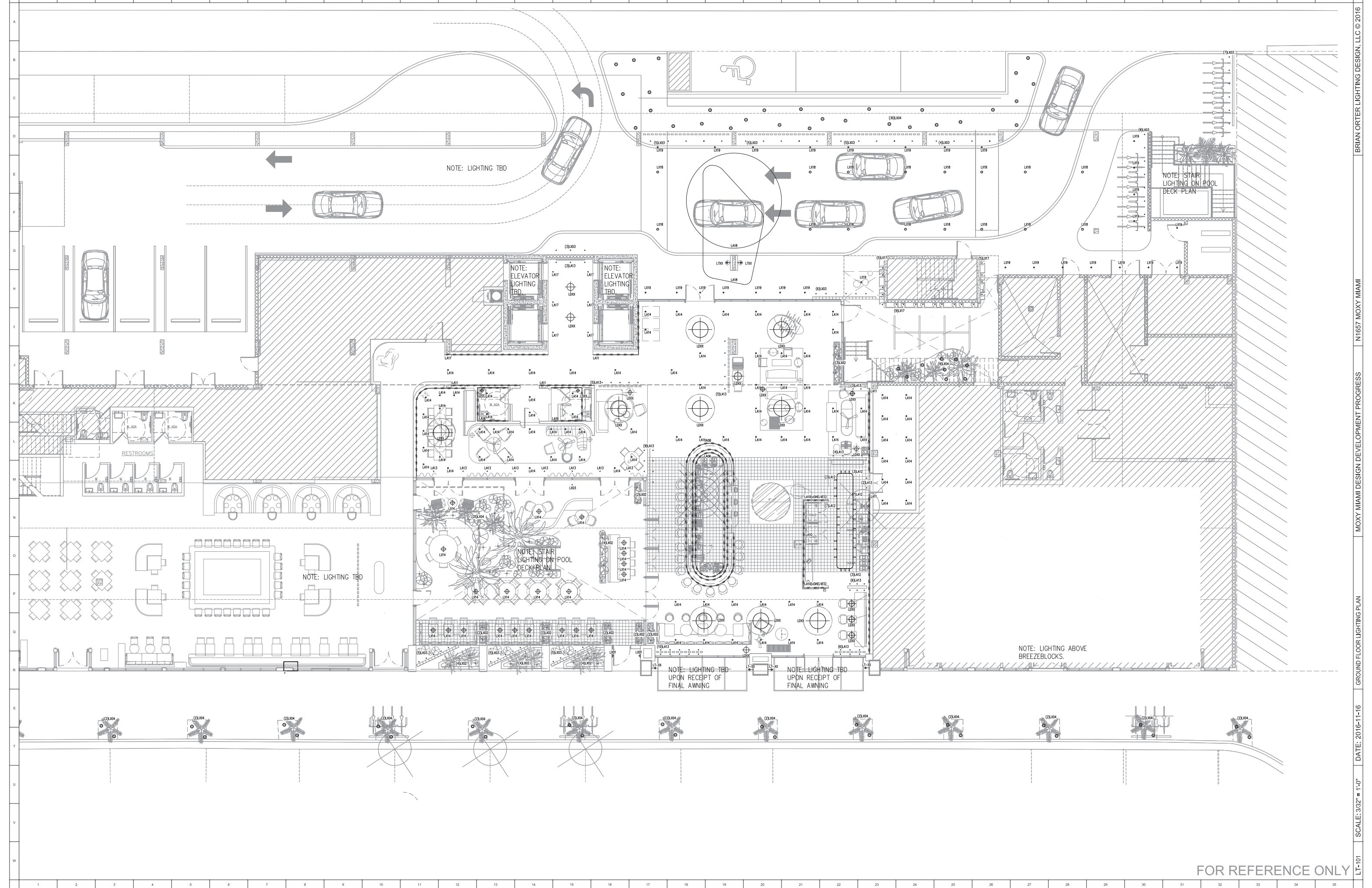

BRIAN ORTER LIGHTING DESIGN, LLC © 2016
MOXY MIAMI DESIGN DEVELOPMENT PROGRESS
GROUND FLOOR LIGHTING PLAN
DATE: 2016-11-16
SCALE: 3/32" = 1'-0"
LT-101

FOR REFERENCE ONLY

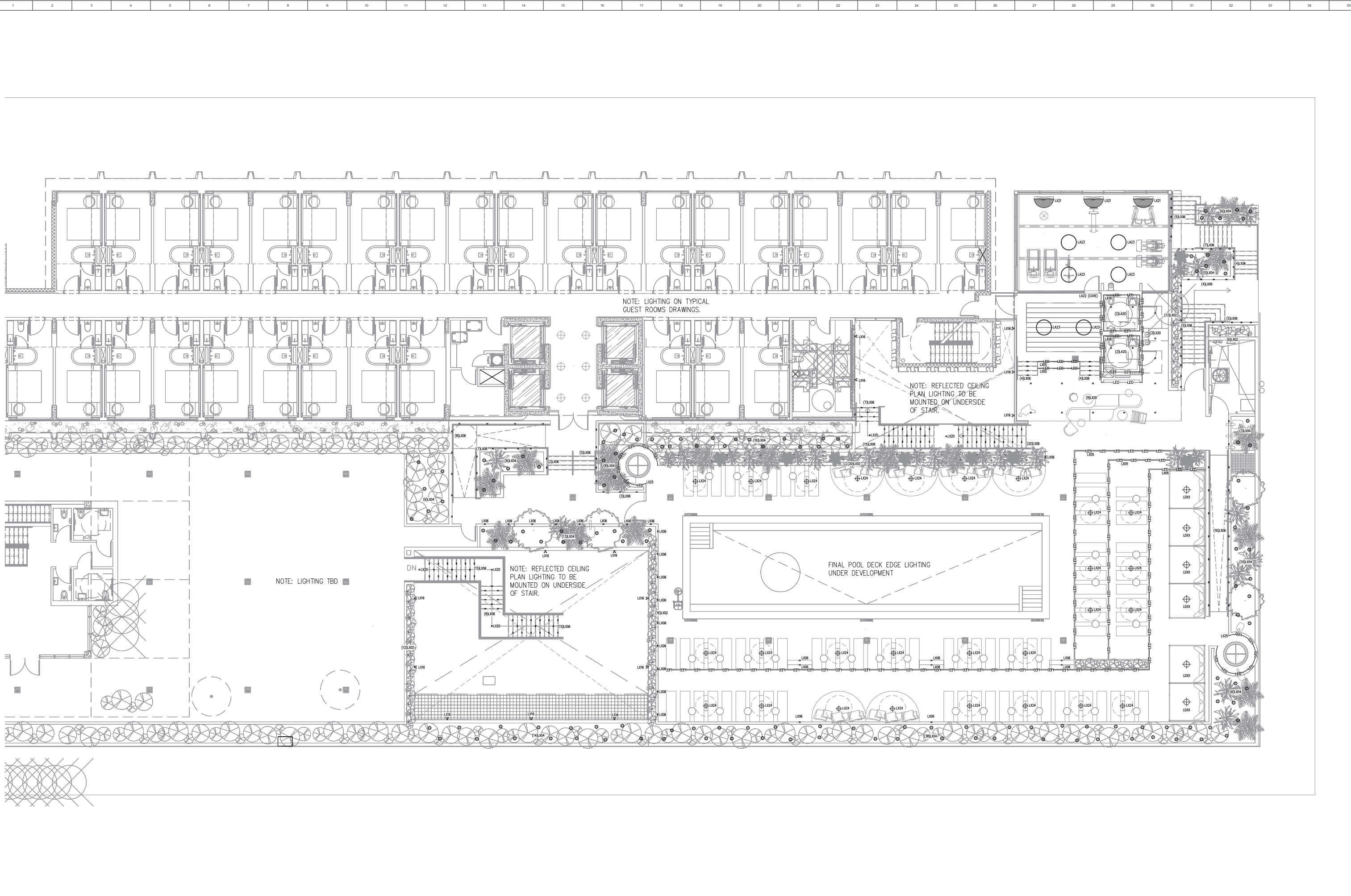

NOTE: LIGHTING ON TYPICAL GUEST ROOMS DRAWINGS.

NOTE: REFLECTED CEILING PLAN LIGHTING TO BE MOUNTED ON UNDERSIDE OF STAIR.

NOTE: REFLECTED CEILING PLAN LIGHTING TO BE MOUNTED ON UNDERSIDE OF STAIR.

NOTE: LIGHTING TBD

FINAL POOL DECK EDGE LIGHTING UNDER DEVELOPMENT

FOR REFERENCE ONLY

